NEILL CORLEY

201 BISBEE BUILDING PHONE 1581

GENERAL INSURANCE AND LOANS

Stockton & Barnett Co.

Masonic Temple Bell Phone 1213

GENERAL INSURANCE

LOANS REAL ESTATE

WM. M. STOCKTON, President

HARLOW BARNETT, Vice-President

P. H. FREEMAN, Secy. and Treas.

THE GUARANTY TRUST AND SAVINGS BANK

NORTHEAST CORNER BAY AND OCEAN STS.

PAYS 4 PER CENT ON SAVINGS

INTEREST COMPOUNDED QUARTERLY

ACTS AS TRUSTEE, EXECUTOR, ADMINISTRATOR, RECEIVER, ETC

We Loan Money on First Mortgages

We finance your home and allow you to pay for it like rent.

WE RENT HOMES, STORES, OFFICES, best in town—to responsible citizens.

WE INSURE BUILDINGS AND CONTENTS

In the largest Fire Insurance Companies in the World.

Jacksonville Realty and Mortgage Company

52 W. FORSYTH STREET Phones: Bell 6641, Automatic M 2041

Florida Hardware Co.

PUMPS, Alligator Cutlery, Sporting Goods, Fishing Tackle, Stoves and Tinware, Blacksmiths' Supplies, Sash, Doors and Blinds, Paints, Oils and Glass, Builders' Hardware, Farm Tools

N. 26 EAST BAY ST. BELL PHONE 1[illegible]

STOCKTON & BARNETT CO. [illegible]

PHONES Bell 643-2640 Auto M. 2640

COOK'S TRANSFER and LIVERY

BAGGAGE AUTOS AND CARRIAGES For All Occasions

ELMORE & ELMORE REAL ESTATE LOANS SURETY BONDS, INSURANCE

Hotel Windsor

JACKSONVILLE, FLA.

UNDER NEW MANAGEMENT

Opposite Beautiful HEMMING PARK

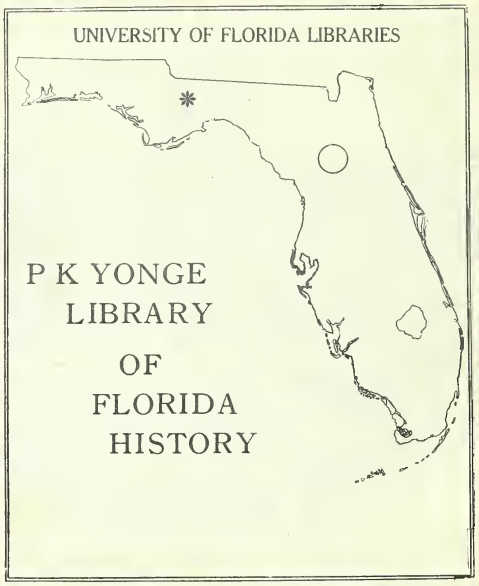

EUROPEAN PLAN

OPEN ALL YEAR

ROBERT R. MEYER
Proprietor

JOHN E. KAVANAUGH
Manager

4.00 Z (F 4)

HOTEL SEMINOLE

Jacksonville, Florida

FLORIDA'S MOST POPULAR HOTEL

200 Beautiful Rooms, with and without Baths

SEMINOLE RESTAURANTS

Most Popular Dining Places in Jacksonville

THE MARBLE DINING ROOM—Located on the Second Floor, Seating Capacity 300; Dancing every evening (exclusive of Sundays) throughout the winter season.

TERRACE RESTAURANT—Overlooking Forsyth Street. Positively the coolest spot in Summer.

INDIAN ROOM—The most unique Dining Room in the United States. Real Indian decorations.

In these Restaurants, we serve Club Breakfasts from 25 cents up, Noon Day Lunches 50 cents and an Evening Table d'Hote at $1.00. Also an elaborate a la carte menu at popular prices.

Seminole Sanitary Dairy Lunch Room

126 W. Forsyth Street, also Entrance through the Writing Room of the Hotel

MODERN SANITARY POPULAR PRICES

Open All Hours Day and Night

J. B. POUND, President

CHARLES G. DAY, Manager J. RUSSELL PETERS, Asst. Mgr.

The Florida

Times-Union

Is Now, As It Has Been for the Past Fifty Years

Absolutely Supreme In Its Field

The Florida Times-Union has the largest NET PAID HOME DELIVERED city circulation.

The Florida Times-Union has the largest TOTAL NET PAID CITY circulation.

The Florida Times-Union has the largest SUBURBAN NET PAID circulation.

The Florida Times-Union has the largest NET PAID COUNTRY circulation.

The Florida Times-Union has the largest TOTAL NET PAID circulation.

The Florida Times-Union has twenty-five or more regular subscribers in more than one hundred towns in its territory.

DELIVERED ANYWHERE EVERY MORNING IN THE YEAR

15 Cents the Week

✠ ✠ ✠

The Florida

Times-Union

Cedar and Adams Streets

JACKSONVILLE, :-: :-: FLORIDA

BANKING
Real Estate
and
Insurance
DEPARTMENT

THE GUARANTY TRUST and Savings Bank

W. M. BOSTWICK, Jr. President
H. E. HARKISHEIMER Vice-Pres.
T. J. BROOKS Vice-Pres.
T. E. JORDAN Cashier
FRANK TAYLOR Asst. Cashier

Transacts a General Banking and Trust Business

Pays 4 Per Cent Interest

ON ALL DEPOSITS IN SAVINGS DEPARTMENT

Interest Compounded Quarterly

Acts as Trustee, Executor, Administrator, Receiver, Etc.

NORTHEAST CORNER BAY AND OCEAN STS.

W. A. McMILLAN President
T. H. McMILLAN Vice-Pres.
PAUL E. TWITTY Sec. & Treas.

McMILLAN REALTY CO.

CAPITAL $50,000.00

Real Estate, Loans, Insurance

409 St. James Building
Telephone Bell 5681

E. V. TOOMER

Factory Sites and Terminal Property

SUBURBAN SPECIALIST

Bell Phone 3345
719 Heard Building

North Riverside Heights, New Riverside, North End, North Side Park

R. I. Co.'s Addition to Riverside, Murray Hill, Lake Shore Drive Lots

Real Estate--Insurance--Rents

Albert Fendig & Co.

DUVAL HOTEL BUILDING

207 W. FORSYTH STREET

Bell Phone 3326

CITY PROPERTY, FARM AND TIMBER LANDS

JACKSONVILLE, FLA. BRUNSWICK, GA.

B. E. Hardacre Company

SURETY BONDS

REAL ESTATE, MORTGAGE LOANS, FIRE, LIFE AND ACCIDENT INSURANCE

General Agents: United States Fidelity and Guaranty Co., Baltimore, Md.

"WE WILL BOND YOU"

Rooms 314-15-16 Duval Building Bell Phone 577

TELEPHONE, BELL 506

CHAS. W. KINNE

Real Estate Fire Insurance

1012 Atlantic National Bank Building

JACKSONVILLE, :-: :-: FLORIDA

City, Suburban and Farm Property

ANYTHING IN REAL ESTATE

DO YOU WANT—

A Fine Building Site in Springfield?

A Suburban Home Site in ORANGE PARK, with frontage on St. John's River or Doctor's Lake?

A 10 or 20-acre Farm, Excellent Transportation, and Hard Roads?

A Large Tract for Subdivision, or Colonization, with Water Front?

Peach, Pear, Pecan or Citrus Fruit Land?

If So, Give Me a Chance to Figure With You

I am owner of 90 per cent of the properties on my list and can quote you a very conservative figure.

Every Customer Has Made Money

CHAS. A. BROWN, Jr.

DEALER IN REAL ESTATE

30-31 Buckman Bldg. Both Tels. 1644 Jacksonville, Fla.

W. C. WARRINGTON & CO.

REAL ESTATE AND RENTS

GUARANTEED INVESTMENTS

702 BISBEE BUILDING BELL PHONE 1241

GEO. E. BROWN, Pres. B. K. HALL, Sec.

BROWN REALTY CO.

"The Home Builders"

BOTH PHONES 1925 403 ST. JAMES BLDG.

J. GILMORE SMITH

GENERAL AGENT

UNITED STATES CASUALTY CO.

ACCIDENT INSURANCE

405 MASONIC TEMPLE

JACKSONVILLE, :-: :-: FLORIDA

JAMES & PAXON

GENERAL INSURANCE and SURETY BONDS

Fire and Marine Insurance
Real Estate, Rents and Loans

Phones Bell 874 Auto M 2476 Mutual Life Building

HUTCHINSON AUDIT CO.

AUDITORS AND ACCOUNTANTS

Phone Auto M-1959 352-354 St. James Bldg.

THE FLORIDA METROPOLIS

Florida's Greatest Newspaper
JACKSONVILLE, FLA.

Published Daily Except Sunday
10 Cents a Week

Exclusive Afternoon Associated Press Service

YOU CANNOT ADVERTISE
AS YOU OUGHT IN FLORIDA
WITHOUT USING :-: :-: :-:

THE
FLORIDA
METROPOLIS

9-11 E. FORSYTH ST.

HARDWARE
LUMBER
MACHINERY

AND

MISCELLANEOUS DEPARTMENT

R. L. SLAUTER

Plumbing, Steam and Gas Fitting

FURNACE AND ROOF REPAIRS

131 East Forsyth Street Jacksonville, Florida

Phones: Bell 2773, Auto M 2773

D. J. CONROY CO.

114-116 W. BAY STREET

Paints, Hardware, Glass
Wall Paper, Room Moulding

GRAY ROOF PAINT CO.

Roof Paint Contractors and Roofing Experts

TIN, CORNICE AND SHEET METAL WORKERS

724 Talleyrand Avenue Bell Phone 7335

ELWOOD G. LADD

Steel Tanks, Cast Iron Pipe, Valves, Fire Plugs, Waterworks Plant Equipment

805 Florida Life Building Phone: Bell 7207

FRANK S. GRAY
President

SAMUEL B. HUBBARD
Vice-President and Treasurer

W. T. PARSONS
Secretary

THE S. B. HUBBARD CO.

WHOLESALE AND RETAIL

HARDWARE

Stoves, Tinware, Doors, Sash, Blinds, Paints, Oils, Farming Tools, Barbed Wire, Iron, Steel, Sporting Goods and Ammunition, Agricultural Implements, Pumps, Belting, Etc.

Plumbing, Steam and Gas Fitting Supplies a Specialty

Local and Long Distance Phones

Bell 35, 2116, 2267 and 3558; Auto M-2035, 1910-7506

32-44 W. BAY ST. JACKSONVILLE, FLA.

FLORIDA HARDWARE COMPANY

HARDWARE

BUILDING MATERIAL

SASH, DOORS, AND BLINDS

BELL PHONE 57 16-20 E. BAY ST.

THE BOND & BOURS COMPANY

WHOLESALE AND RETAIL

Hardware, Sporting Goods, Fishing Tackle

Baseball Goods, Paints, Oils and Glass

Bell Phone 26 10 WEST BAY ST.

EUGENE E. WEST

LUMBER

MANUFACTURER

Farm and Timber Lands

Cut Over Lands, Good for Farming and Grazing
Also Full Bearing Orange Groves

Call, Write or Phone, Bell 700, Automatic M-2449

OFFICES, 207-209-211-213 WEST BLDG.

JACKSONVILLE, FLORIDA

Forsyth Street Planing Mill

(Incorporated)

Manufacturers and Dealers in

Rough and Dressed Lumber

OF ALL KINDS

HOUSE BILLS COMPLETE

Mill and Office: Foot of Georgia Street
Both Phones 3967

Door Frames, Window Frames, Columns, Brackets, Balusters,
Stair Work, Grills, Bank, Store and Office Fixtures,
Flooring, Ceiling and Siding

The Duval Planing Mill Co.

INTERIOR AND EXTERIOR TRIM

C. G. BUCCI, President

Seventh St. and Railroad Ave. Jacksonville, Florida

Long Distance Bell Phone 1749

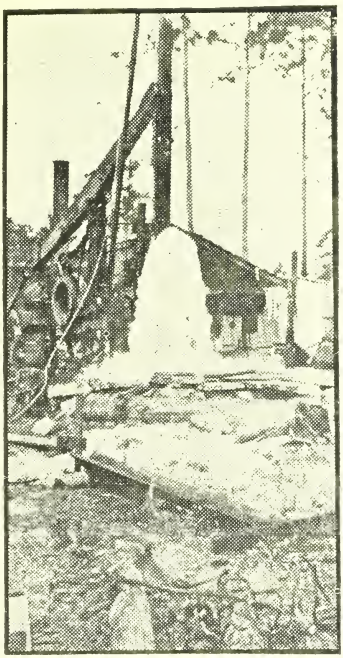

Ohio

WELL DRILLING

Company

—OF—

JACKSONVILLE, FLA.

SERVICE

AND

RELIABILITY

UNLIMITED REFERENCE

313 Masonic Temple

PHONE, BELL 4349

E. A. DURST, Mgr.

TIMOTHY MURPHY
President

JOHN P. MURPHY
V-Pres. and Gen. Mgr.

WM. E. JOY
Secretary

T. MURPHY IRON WORKS

ATTENTION!

YOU NEED THIS KIND OF SERVICE

The completeness of our equipment and the size of our organization not only enables us to handle all kinds of work in our line, but also enables us to give the most dependable service at the most economical rates.

Iron Foundry with Daily Capacity of Five Tons
Brass Foundry, Pattern and Woodworking Shop
Machine Shop, All Modern Equipment
Find Out Just What We Can Do For You

WRITE US

610-12 and 615-17 E. Bay Street

JACKSONVILLE, FLORIDA.

Tel. Bell 159 Auto M 7159

Merrill-Stevens Co.

4,500 - TON DRY DOCK
TWO MARINE RAILWAYS
TWO LAUNCH DOCKS

MARINE CONSTRUCTION AND REPAIRS

STEEL AND IRON

HARDWOODS AND SUPPLIES

Agents Burnham Pumps and Nagle Boiler and Engine Works

FARQUHAR MACHINERY CO.

232-234 E. Bay St., Jacksonville, Fla.

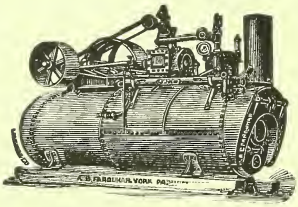

ALL KINDS MACHINERY AND SUPPLIES for SAW & PLANING MILLS AND CONTRACTORS

Largest Stock in Florida

ROBERT P. NELMS

Bicycles and Motorcycles

"INDIAN MOTO-CYCLES"

Parts and Repairs, Tires and Sundries

TELEPHONE 879 44 W. ADAMS ST.

MAINS FOUNDRY CO.

BELL TELEPHONE 6339

IRON AND BRASS CAST EVERY DAY
SAWMILL, MINE, RAILWAY AND STEAMBOAT WORK
HIGH GRADE IRON, BRASS, BRONZE AND ALUMINUM CASTINGS

Rush Orders Receive Prompt Attention Day or Night

Rod Brasses, Car Brasses, Brass Bearings, Brass Gears and Propellers, Brass and Bronze Bushings, Round, Square and Hexagon Shapes

Packing Rings, Soft Gray Iron, Propeller Wheels, Pile Driver Hammers, Boiler Fronts and Grate Bars, Bushings, Collars, Boxes and Hangers

JACKSONVILLE and SOUTH JACKSONVILLE, FLORIDA

Gibbs Gas Engine Co.

OF FLORIDA

JACKSONVILLE, :; :-: FLORIDA

Power Machinery Contractors' Supplies

The Right Prices on the Right Equipment

OFFICE and SALESROOM 26 S. MAIN
Phones: Bell 5011 and Auto. M-1497

FAIRBANKS MORSE & CO.

INCORPORATED

Gasoline Engines
Fuel Oil Engines
Fuel Oil Marine Engines
Steam and Power Pumps
Motor Cars
Railway Supplies

Irrigation Machinery
Spraying Outfits
Electrical Machinery
Electric Lighting Plants
Water Systems
Wind Mills and Towers

BELL PHONE 2425

630 W. BAY ST. JACKSONVILLE, FLA.

D. O. CASH COMPANY

COMPLETE FIXTURES FOR

Grocers, Meat Markets, Florists, Hotels, Clubs and Institutions

SOUTHERN DISTRIBUTORS
FOR McCRAY REFRIGERATORS

AGENTS FOR
THE HOBART MFG. CO., Troy, O.
WALKER BIN COMPANY, Penn Yan, N. Y.

OFFICE AND SALESROOM, 328 WEST ADAMS STREET

PHONE 4408

MALSBY MACHINERY CO.

DEALERS IN

GENERAL MACHINERY and MILL SUPPLIES

LONG DISTANCE PHONE 574

408-410 EAST BAY STREET

Hustler and American Saw Mill Machinery
Erie and Leffel Engines and Boilers
Orr & Sembower Engines, Boilers, and Skidding Machinery.
Gerlach Special Stave Machinery
Sidney Famous Woodworkers
Goodyear Famous "Thor" Stitched Rubber Belt

Gardner and Pickering Governors, Pumps and Air Compressors
Hoe and Simonds Chisel Bit Saws
Famous Line of "MARCO" Packing
St. Mary's Crude Oil Engines
Hench and Dromgold Saw Mill Machinery
Modern Cane Mill Equipment

Exclusive Control
GREAT LAKES REFINING CO.'S
PRODUCTS

Bell
Phone
3428

Sole Distributors
"EXCELSALL" KALSOMINE
BEST MADE

F. E. ALDRICH CO.

(INCORPORATED)

OILS AND GREASES, DISINFECTANTS,
PAINTS, VARNISHES, WHITE LEAD, Etc.

336 West Adams St. :-: Jacksonville, Fla.

☞ Specialties· Theatre Spray, Liquid Toilet Soap,
Ideal Cleanser. :-: :-: :-: :-:

FRANK ADAMS, President
E. H. EMERY, Vice-President & Sect'y
L. S. ADAMS, Treasurer

SABEL BROTHERS, Inc.

—DEALERS IN—

HIDES, WOOL, FURS, SCRAP METALS, SCRAP
RUBBER, SECOND HAND BLACK IRON PIPE,
SECOND HAND MACHINERY, NEW AND
RELAYING RAILS. WHOLESALERS OF
LEATHER AND SHOEMAKER'S SUPPLIES.

515 W. Bay St. Tel. Bell 301 Jacksonville, Fla.

J. G. PERMENTER, President
O. L. VORDERMARK, Vice-President
T. K. HATCHER, Sec. and Treas.

ESTABLISHED 1903

J. G. Permenter Company

Wholesale Grocers

Southwest Corner Bay and Jefferson Streets

Bell Phones 4700-4701 P. O. Box 332

ARTHUR G. CHAPPELL
LEWIS G. CHAPPELL

George E. Chase & Co.

PHONES: BELL 266, AUTO M 1266

SHIP CHANDLERY

Hardware, Paints, Oils and Motor Boat Supplies

Boat Hardware, Fishermen's Supplies, Tents, Life Preservers
Agents for Devoe & Co.'s Lead and Zinc Paints.

323-325 E. Bay St. Jacksonville, Fla.

DR. EMMETT B. PRITCHARD

CHIROPRACTOR

207-208 DYAL UPCHURCH BUILDING
SECOND FLOOR

JACKSONVILLE, :-: :-: FLORIDA

HOURS
9 TO 12 A. M.
2 TO 5 P. M.

BELL PHONE 722
EVENINGS and SUNDAYS
BY APPOINTMENT

Florida Trunk Mfg. Company

116 Main Street

JACKSONVILLE, :-: :-: FLORIDA

Trunks, Bags and Fancy
Leather Goods :-: :-:

ALLIGATOR GOODS A SPCIALTY

M. WISOOKER

Umbrella Manufacturer

Recovering and Repairing
Hats Cleaned and Blocked

Umbrellas Made to Order
All Work Guaranteed

402 WEST BAY STREET.

Work Called for and
Delivered Same Day.

Monthly Member Rate
4 Suits $1.00---3 Suits $1.50 Per Month

People's Dry Cleaning Co.

P. G. CARIBALTES, Mgr.

BELL PHONE 4618 HOME PHONE M-1415

PROMPT SERVICE

LADIES WORK A SPECIALTY

CLEANING, PRESSING AND REPAIRING

523 East Bay Street Jacksonville, Fla.

SUITS PRESSED 25 CENTS

Bell 270 NIGHTS AND HOLIDAYS CALL M 1815 Auto M 1305

"WE ARE ALWAYS ON THE JOB"

MINTZ PRINTING CO.

OUR PRICES ARE BEYOND COMPETITION
for
QUALITY AND SERVICE

JOHN E. MINTZ, President
MRS. D. ELLEN MINTZ, Bus. Mgr. and Treas.

36 U. S. Trust and Savings Bldg.
25 Laura Street

JACKSONVILLE, FLORIDA.

WHO SELLS IT?

The Classified Business headings in the City Directory will tell you. The City Directory is the most complete local Buyers Guide available to residents of any city. Consult The City Directory.

Colored Department

FLORIDA BAPTIST ACADEMY

COR. HARRISON AND LORNE STS. BELL TELEPHONE 267

Jacksonville, Fla., N. W. Collier, A. M., Pres.

COURSES—Kindergarten, Primary, Intermediate, Grammar School, College Preparatory, Normal, Business, Music Ministerial and Industrial.

College Preparatory and Normal Industrial Department

FOR GIRLS—Dressmaking, Hat Making and Trimming, Plain Sewing, Cooking, House Cleaning, Basketry, Laundry and Raffia Work.

FOR BOYS—Carpentry, Blacksmith, Agriculture, Brick Masonry, Broom Making, Printing, Painting and Auto Repairing.

WALKER'S BUSINESS COLLEGE

Courses complete in from three to six months—Shorthand, Touch-Typewriting, Book-keeping, Civil Service. All Business and Literary Branches. Languages—Modern and classic.

Open day and night all the year. No entrance examinations—Enter any time. Also course by mail.

Call or write R. W. WALKER, President

WALKER'S BUSINESS COLLEGE

417 1-2 BROAD ST. BELL PHONE 5845-J

Cookman Institute

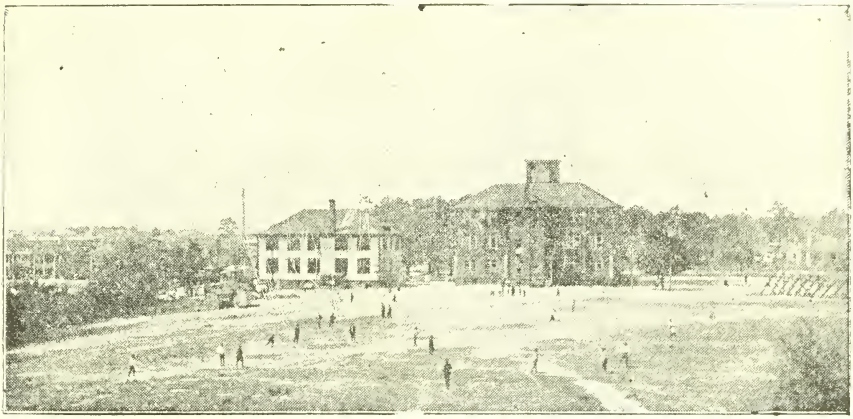

ATHLETIC FIELD

One of the Foremost Schools in the State for the Training of Colored Youth

Academic Course that prepares for any College in the Country.

Thorough Normal Course.

Complete Business Course with best equipped department.

Graduate Course in Music under a professor who stands among the most proficient.

Grammar School with only competent teachers.

Dressmaking and Fancy Work.

Diplomas awarded for the completion of Academic, Normal, Business and Music Courses.

TERM WILL OPEN SEPT. 21st

For Information Address

REV. G. B. STONE, President,

Davis and Seventh Streets **Jacksonville, Fla.**

Tels. Auto M 1004 and 1001

R. L. POLK J. WIGGINS

R. L. POLK & CO.'S

JACKSONVILLE

CITY DIRECTORY

1917

VOLUME XVIII

Containing an Alphabetical List of Business Firms and Private Citizens, a Directory of the City and County Officers, Churches, Public and Private Schools, Benevolent, Literary and Other Associations, Banks, Etc., a Complete

Classified Business Directory

"THE BUYER'S GUIDE"

AND A REVISED STREET AND AVENUE GUIDE AND DIRECTORY OF HOUSEHOLDERS OF THE CITY

Price $7.50

Directory Library: Chamber of Commerce

Where Directories of Principal Cities are on File for Reference

R. L. POLK & CO., Publishers

Jacksonville, Florida

MEMBER ASSOCIATION OF AMERICAN DIRECTORY PUBLISHERS

Copyright 1917 by R. L. Polk & Co.

F.12
J14
1917

PREFACE

In presenting this, the eighteenth annual edition of the Jacksonville City Directory, the publishers feel confident that they are giving to the city of Jacksonville the most complete and accurate Directory ever issued.

The department of miscellaneous information beginning at page 33 is a complete and comprehensive guide to the State, County and City governments, Churches, Public and Private Schools, Banks, Courts, Hospitals and Asylums, Clubs, Benevolent, Literary and other associations, Labor Unions, Secret Societies, etc. This is followed by the Street Directory or Householders' Guide, pages 53 to 133, which consists of the name and description of each street and avenue in alphabetical order, the numbers on each street also being shown together with the names of the occupants of each building and at what number the intersecting streets cross. By the use of this department the exact location of any house or building in the city can be immediately and exactly ascertained.

The Alphabetical List of Names commencing at page 135,, contians the names of all busines firms and corporations and the inhabitants of the city over a certain age, together with the occupation and residence address of each individual.

The Classified Business Directory, "The Buyer's Guide," beginning at page 1045, is a complete exhibit of the commercial, manufacturing, professional, financial and other business interests of the city, arranged in alphabetical order under their respective headings.

Population.

The customary means of estimating the population of a city, is to multiply the number of names in the City Directory by 2 1-2 to allow for the names of women and children not included in the Alphabetical List of Names. In the present volume there are 41,249 names. By use of the above multiple, a population of 103,120 is indicated for Jacksonville and contiguous territory, an increase of 8,655 over the directory estimate of 1916.

According to the estimate of the Federal Bureau of Census of January first, Jacksonville is credited with a population of 76,101. However it should be remembered that this is a census of the inhabitants residing within the city limits. The City Directory recognizes no municipal boundaries and the names contained therein is the result of a canvass embracing not only the city proper, but all surrounding territory and suburbs, the residents of which, while not strictly speaking being citizens of Jacksonville, they are so closely identified with the city and its life, as to make their inclusion in a directory of the city a necessity.

When the next National, State or other census is made of Jacksonville after the extension of the city limits according to the ordinance just passed by the city council, the publishers are confident that their estimate will not be found to be excessive.

In conclusion, we desire to acknowledge the support accorded the work and to extend the promise of every effort to fill the field in the future as in the past.

Respectfully,

R. L. POLK & CO.,

April 1, 1917. Publishers.

TABLE OF CONTENTS

	Page
Abbreviations	135
Alphabetical List of Names	135
Bands	37
Banks	37
Board of Education	47
Board of Health	36
Cemeteries	38
Chamber of Commerce	37
Churches—White	38
Churches—Colored	39
City Government	35
Classified Business Directory	1045
Clearing House	37
Clubs	40
County Government	35
Courts	41
Federal Officers	41
Fire Department	36
Foreign Consulates	41
Hospitals and Orphanages	41
Labor Unions	42
Libraries	43
Members of Congress	34
Military	43
Miscellaneous Organizations	43
Murray Hill City Government	52
Newspapers	44
Parks	45
Police Department	37
Port Commissioners	38
Postoffice	45
Public Buildings, Halls and Apartments	45
Public Schools	47
Schools and Colleges	47
Secret Societies	48
South Jacksonville City Government	52
State Government	33
State Legislature	33
Street Directory	53
Telegraph and Telephone Companies	52
Wharves	52

INDEX TO ADVERTISERS

		Page
Acme Advertising Co	Left bottom lines and	1101
Aldrich F E Co		19
Alsop J T Jr	Right side lines	
Arnold Printing Co.	Right center lines	
Asmussen A & Co		1052
Baines A F		1113
Baker John Jr.	Right bottom lines	
Baker & Holmes Co.	Right center lines	
Balfe Co.	Opposite	172
Bond & Bours Co.	Backbone and	13
Bowden-Harrison Ins and Realty Co.	Right bottom lines	
Brown Chas A Jr		8
Brown Realty Co.	Left center lines and	8
Cable Piano Co.	Left center lines	
Campbell J P	Right center lines	
Cash D O Co		18
Cates Clement D & Co		1060
Cesery A J	Left side lines	
Chapman C M		1109
Chase George E & Co		19
Conant Marcus Co	Left top lines	
Conroy, D J Co	Back cover, 12 and	1106
Cook's Transfer and Livery	Front cover, 1051, 1054, 1095 and	1125
Cookman Institute		23
Copeland Lewis L	Right top lines	
Corley, Neill	Front cover	
Cummer Lumber Co	Right bottom lines	
Cut Art Stone Co of Fla	Left bottom lines	
Dennis Printing Co.	Opposite	340
Dixie Milling Co	Left top lines and opposite	346
Doremus & Co.		1060
Dowling, Hutchinson & Pattison		1120
Drew H & W B Co	Top stencil and opposite	355
Duval Iron Works	Left top lines	
Duval Jewelry Co.	Left bottom lines	
Duval Planing Mill Co.	Right bottom lines and	14
Edward Waters College		24
Ellis, Curtis & Kooker	Left side lines and	1123
Elmore & Elmore	Front cover	
Fairbanks, Morse & Co.		18
Farquhar Machinery Co.		16
Fendig Albert & Co.		7
Flagler Second		1085
Florida Baptist Academy		22
Florida Box & Lumber Co.	Right side lines	
Florida Hardware Co.	Front cover and	13
Florida Metropolis The		10
Florida National Bank	Opposite	396
Florida Times-Union The		4

INDEX TO ADVERTISERS---Continued.

		Page
Florida Trunk Manufacturing Co.	Left bottom lines and	20
Forsyth Street Planing Mill, Inc.	Right bottom lines and	14
French Mirror Plate Glass Co.	Left side lines	
Gamble & Stockton Co.	Left center lines and	1060
Garrett & Price	Left bottom lines	
Germania Life Insurance Co.		1091
Golder E G	Left bottom lines	
Gibbs Gas Engine Co of Florida	Right and left side lines and	17
Graham J S		1109
Graphelastic Manufacturing Co.		1117
Gray Roof Paint Co.	Left center lines and	12
Greenleaf & Crosby Co.	Front stencil and	1093
Guaranty Trust & Svaings Bank	Front cover and	6
Hall John A		1045
Halsema, Buckland, Fitchner Co.	Left top lines	
Halsema J C Mnfg Co.	Left top lines	
Hardacre B E Co.	Left side lines and	7
Havana Hat Co.		1084
Hotel Albert	Opposite	1084
Hotel Seminole		3
Hotel Windsor		2
Houghton C H	Right top lines	
Hubbard S B Co.		13
Hutchinson Audit Co.	Right side lines and	9
Independent Laundry Co, Inc.	Right center lines	
International Harvester Co.	1073 and	1125
Jacksonville Concrete Co.	Right side lines	
Jacksonville Furniture Co.	Left top lines and	543
Jacksonville Printing Co.	Right center lines	
Jacksonville Realty & Mortgage Co.	Front cover	
James & Paxon	Right side lines and	
Kinne Chas W	Left side lines and	7
Ladd E G		12
Leon David A		1091
Letter Shop The	Left center lines	
Livingston, Yonge Co.	Right bottom lines	
Loftin & Taylor		1083
Lyman Richard W		1046
McCrory W M Co.	Right center lines	
McMillan Realty Co.		6
Magneto Exchange	Opposite	1050
Mahoney Lumber Co.	Right top lines	
Mains Foundry Co.		17
Malsby Machinery Co.		19
Martin E A Seed Co.	Left center lines	
Merrrill-Stevens Co.		16
Metropolis The		10
Miller Frank B	Right top lines	
Miller Wm F & Co.	Right center lines	
Mintz Printing Co.		21
Moxley Dry Refrigerator & Fixture Co.	Left bottom lines	

INDEX TO ADVERTISERS.---Concluded

	Page
Mucklow & Ford	1046
Murphy T Iron Works	15
Nelms Robert P	16
New York Laundry	Opposite 722
Nissen & Anderson	1062
Ohio Well Drilling Co.	15
Olmstead Motor Co.	1053
Painter E O Printing Co.	Right center lines
Patrick's Quick Tire Service	Right top lines
Peoples Dry Cleaning Co.	20
Period Furniture Co.	Left side lines
Permenter J G Company	19
Plaxco Printery	1111
Price G M	1110
Pritchard E B	20
Purity Ice Cream & Dairy Co.	Right bottom lines
Red Cross Pharmacy	790
Renfroe-Williams Co.	Left bottom lines and 1096
Rhodes-Futch-Collins Furniture Co.	Left top lines and 799
Riles R J Co.	Bottom stencil
Rullmann Fred A Detective Agency	Right bottom lines
Sabel Bros Inc	19
Sabut Tire & Supply Co.	1052
Slauter R L	Right top lines and 12
Smith J Gilmore	9
Southern Art Glass Co.	Right side lines
Southern Ice Co.	Left top lines and 1086
Southern Monument Co.	1100
Southern Music Co.	1102
Southern Sun	891
Stockton Telfair & Co.	Right center lines
Stockton & Barnett Co.	Front cover and 1088
Stockton & Butts	Right center lines
Stringer John	1105
Taylor Samuel C	Left center lines
Thibault E S	1058
Times-Union The	4
Toomer E V	6
Trotter James B	1102
Turner Motor Co.	Left center lines and 1053
United States Realty & Investment Co.	Left center lines
Walker's Business College	22
Walker Distributing Co.	Left bottom lines
Walton Seed Co.	1119
Warrington W C & Co.	Left side lines and 8
Waters Edward College	24
West Eugene E	14
Wiggs P R & F H	1115
Williams F M	1047
Wilson Electric Co.	Right side lines
Wisooker M	20
Wrigley Engraving & Electrotype Co.	21

PATRICK'S QUICK TIRE SERVICE
16 E. Forsyth St. Phones: Bell 622, Auto M 3622
AUTOMOBILE TIRES, TUBES AND ACCESSORIES
Gasoline, Oils, Soaps and Greases, Quick Free Service—Anywhere—Any Time
OPEN EVERY HOUR IN THE YEAR

R. L. POLK & CO.'S

JACKSONVILLE CITY GUIDE

1917

MISCELLANEOUS INFORMATION

STATE GOVERNMENT

(Capital, Tallahassee)

Hon Sidney J Catts, governor
Hon H Clay Crawford, secretary of state
Hon Thomas F West, attorney-general
Hon Ernest Amos, comptroller
Hon J C Luning, state treasurer
Hon W N Sheets, superintendent of public instruction
Hon W A McRae, commissioner of agriculture
Hon R E Rose, state chemist
Hon E H Sellards, geologist
Hon R A Gray, auditor
Hon J B Christian, adjutant-general
Hon R Hudson Burr, railroad commissioner
Hon N A Blitch, railroad commissioner
Hon R C Dunn, railroad commissioner

Supreme Court Judges

Jefferson B Browne, Chief Justice
Thomas M Shackleford, J F Whitfield, R F Taylor and W H Ellis, Judges

State Board of Accountancy

Office Law Exchange bldg, Francis M Williams chairman, Walter Mucklow, Jacksonville

State Board of Architecture

135 E Bay
E A Ehmann, sec and treas

State Board of Health

Office Julia cor 2d
Frank J Fearnside, Palatka, president; S R M Kennedy, Pensacola; C G Memminger, Lakeland; Joseph Y Porter M D, secretary and health officer, Key West and Jacksonville

STATE LEGISLATURE

The Senate

District 1—W A McLeod of Milton
District 2—John B Jones of Pensacola
District 3—J L More of DeFuniak Springs
District 4—R A Willis of Greenwood
District 5—H L Oliver of Apalachicola
District 6—J L Sheppard of Gretna
District 7—Oscar M Eaton of Lakeland
District 8—A S Wells of Tallahassee
District 9—John N King of Inverness
District 10—Charles E Davis of Madison
District 11—Doyle E Carlton of Tampa
District 12—J M Gornto of Mayo
District 13—Dr W L Hughlet of Cocoa
District 14—M L Plympton of Lake City
District 15—A D Andrews of Raiford
District 16—J E Calkins of Fernandina
District 17—J B Johnston of Live Oak
District 18—Ion L Farris of Jacksonville
District 19—George W Crawford of Conway

HUTCHINSON AUDIT CO.
352-354 St. James Bldg.
Phone, Auto M 1959
Auditors and Accountants

CUMMER LUMBER COMPANY
Manufacturers, Yellow Pine and Cypress Lumber
Crate Material

Marcus Conant Co. FUNERAL DIRECTORS AND EMBALMERS
Auto Anbulance Service. 220 E. Monroe St. Tels. 11 and 2240

ELLIS, CURTIS & KOOKER
Rooms 211 to 215 Realty Bldg.
Phone 948
Civil Engineers and Surveyors
Drainage and Highway Sewerage
and Railroad Work Blue Prints

State Legislature—Continued

District 20—Glenn Terell of Webster
District 21—Dr J W Turner of Bronson
District 22—J R McEachern of Monticello
District 23—W M Igou of Eustis
District 24—Dr J N Fogarty of Key West
District 25—C C Mathis of Vernon
District 26—W S Middleton of Pomona
District 27—A M Wilson of Miakka
District 28—James E Alexander of DeLand
District 29—W E Baker of Melrose
District 30—W H Green of Jasper
District 31—W A MacWilliams of St Augustine
District 32—D G Roland of Newberry

House of Representatives

Alachua—Christopher Matheson and Frank Clark jr, both of Gainevsille
Baker—C F Barber of Macclenny
Bay—A D Weller of St Andrews
Bradford—A S Crews of Starke and W G Seals of Hampton
Brevard—John B Rhodes, Melbourne
Broward—W H Marshall of Fort Lauderdale
Calhoun—John D Trammell of Blountstown
Citrus—J Y Barnes
Clay—J Slater Smith of Green Cove Springs
Columbia—W J Roebuck of Lake City and A G Withee of Watertown
Dade—John W Watson of Miami
DeSoto—W C Langford of Arcadia
Duval—Telfair Stockton and Marion B Jennings, both of Jacksonville
Escambia—James M Johnston of Pensacola and M O Baggett of McDavid
Franklin—E R L Moore of Apalachicola
Gadsden—S H Strum of Greensboro and Alex McPherson of Quincy
Hamilton—W M Webb of Jasper and C A Stephens of Jasper
Hernando—M L Dawson of Brooksville
Hillsborough—George H Wilder of Plant City and Dr A C Hamlin of Tampa
Holmes—C R Mathis of Bonifay
Jackson—Amos E Lewis of Marianna and Dr E Harris of Graceville
Jefferson—B J Hamrick of Monticello and D H Mays jr of Ashville
Lafayette—McQueen Chaires of Old Town
Lake—J A Hanson of Leesburg and L D Edge of Groveland
Lee—Francis W Perry of Fort Myers
Leon—A H Williams of Tallahassee and John A Scruggs of Lloyds
Levy—W J Epperson of Bronson
Liberty—R H Weaver of Bristol
Madison—V E Blanton and W T Kent, both of Lees
Manatee—W B Taylor of Sarasota
Marion—L S Light of Reddick and W J Crosby of Citrus
Monroe—Arthur Gomez and John G Sawyer, both of Key West
Nassau—J B Stewart of Hilliard and D T Haddock jr, of Kings Ferry
Okaloosa—P J Franklin of Baker
Orange—Seth Woodruff of Orlando and C A Roberts of Winter Garden
Osceola—N C Bryan of Kissimmee
Palm Beach—Dr H C Hood of West Palm Beach
Pasco—E P Wilson of Dade City
Pinellas—S D Harris of St Petersburg
Polk—Reid Robeson of Lakeland and A J Morgan of Lakeland
Putnam—H S McKenzie and W G Tilghman, both of Palatka
St Johns—William M DeGrove of Palm Valley and F M Corbett of Moultrie
St Lucie—J M Swain of Fort Pierce
Santa Rosa—T J Fenn and J T Bryant, both of Milton
Seminole—F L Woodruff of Sanford
Sumter—N J Wicker of Coleman
Suwannee—Cary A Hardee of Live Oak and M A Best of Branford
Taylor—W T Cash of Perry
Volusia—David Scholtz of Daytona and H G Putnam of Oak Hill
Wakulla—Nat R Walker of Crawfordville
Walton—A L Anderson of DeFuniak
Washington—A A Myers of Chipley

U. S. SENATORS

Duncan U. Fletcher, Jacksonville
Park Trammell, Lakeland

U. S. CONGRESSMEN

First District—H J Drane, Lakeland

23 Main St. | Good Printing Garrett & Price | Bell Phone 2648

Phone MAHONEY LUMBER CO. 4986
Yards: Acorn nr. Enterprise Take Hogan Street Car

Second District—Frank Clark, Gainesville
Third District—Walter Kehoe, Pensacola
Fourth District—W J Sears, Kissimmee

COUNTY OFFICERS

Court House—Forsyth, Market and Adams
Judge—Henry B Phillips
Clerk Circuit Court — Frank Brown
Clerk Criminal Court—Richmond C Ingram
Solicitor—L D Howell
Sheriff—W H Dowling
Supervisor of Registration—F M Ironmonger
Assessor—L G Hitchcock
Collector—John W Rast
Superintendent of Public Instruction—F A Hathaway
County Commissioners—Frank Brown clerk, S A Marshall, Luther Meggs, W H Eubanks, D C Brown, O J Pickett
Surveyor—A F Harley
Justices of the Peace—J W DuBose 10th district, E E Willard 11th district
Constables — Raymond Osteen 10th district, Benjamin Jones 11th district

CITY GOVERNMENT

EXECUTIVE DEPARTMENT
City Building — Forsyth, Ocean and Adams
Engineer Building—1004 Main

City Officials

Mayor—J E T Bowden
Recorder—G D Ackerly
Treasurer and Collector—Alexander Ray
Municipal Judge—W W Anderson
City Attorney—P H Odom
City Auditor—Frank Cassidey
Purchasing Agent—R N Ellis
City Tax Assessor—J L Hall
Building Commissioner — John Fowler
Commissioner of Public Works —L D Smoot
Superintendent of Streets—W J Foster
Superintendent of Parks—Sidney C Smith
Milk Inspector—A G Shaw
Meat and Slaughter House Inspector—Dr T J Mahaffy
Market Inspector—S R Cahoon
Sanitary Inspector—G C Floyd
Plumbing Inspector—John Fow-
Superintendent Water Department—L E Murphy
Superintendent of Electric Department—W H Tucker
Superintendent Sewer Department—R A Conrad
Electrical Inspector—C S Graham
City Municipal Inspector—J W Ingram
Supervisor of Recreation—L G Haskell
Councilmen—J T Alsop jr president, St Elmo W Acosta pro tem; First Ward, St E W Acosta, C D Mills; Second Ward, F H Owen, J W Du Bose; Third Ward, J B Callahan, A G Sawyer; Fourth Ward, P A Holt, B J Butts; Fifth Ward, A J Bucky, H Rivas; Sixth Ward, C T Paxon, W R Sebring; Seventh Ward, Meade Hunt, Henry Lilienthal; Eighth Ward, J J Harvey, F P Williams; Ninth Ward, J T Aslop jr, W S Gasque; Tenth Ward, A E Adamson, J J Griffin; Eleventh Ward, Ward, W T Edwards, P J Hoke

Standing Committees

Laws and Rules—The President, Paxon, Sawyer, Holt, Lilienthal
Finances — Gasque, Sawyer, Adamson
Relief — Hoke, Paxon, Mills, Adamson, Hunt
Sanitation—Rivas, Acosta, Griffin
Budget—Sebring, Hunt, Paxon, Mills, Holt
Taxation — Griffin, Sebring, Owen, Bucky, Gasque
Printing—Sawyer, Edwards, Callahan
Parks and Boulevards—Acosta, Griffin, Lilienthal, Harvey, Bucky
Playgrounds — Callahan, Hoke, Bucky
Water and Electricity—Butts, Rivas, Callahan
Paving and Sewerage—DuBose, Owen, Gasque, Edwards, Mills
Claims—Hunt, DuBose, Hoke
Statistics — Harvey, Williams, Acosta
Officers and Police — Edwards, Rivas, Owen, Lilienthal, Sebring
City Property—Holt, Edwards, Williams
Fire Protection—Bucky, Griffin, Butts, DuBose, Adamson
Commerce and Manufacture — Adamson, Harvey, Gasque, Hunt, Butts
Terminals, Docks and Harbors —Owen, Sebring, Callahan, Williams, Harvey
Public Service—Mills, Lilienthal, DuBose, Hoke, Sawyer

Bond Trustees

City Board of Bond Trustees—W M Bostwick jr chairman, S C Harrison jr sec, J Evarts Merrill asst to sec, Daniel T Gerow auditor; R N Ellis purch agt, office City Building

Southern Art Glass Co.
850-858 Florida Ave.
Bell Phone 203
LEADED AND ART GLASS MANUFACTURERS

LIVINGSTON, YONGE CO.
ELECTRIC LIGHTING FIXTURES AND LAMPS
18-20 EAST ADAMS ST. PHONES: Bell 2988, Auto M-2988

ROYAL PALM FLOUR
BLUE BORDER PRODUCTS
Dixie Milling Co. Jacksonville, Fla.

Loans Negotiated
RENTS COLLECTED
PHONE 506
CHAS. W. KINNE
FIRE INSURANCE
REAL ESTATE
1012 Atlantic Nat'l Bank Bldg

City Government—Continued

Chairman Bostwick is ex-officio member of the various committees, which are as follows:

Standing Committees

Water—John S Bond chairman, D J Herrin, G Hall White
Sewer—G Hall White chairman, Alex R Merrill, John A Futch
Electrical — Frank I Wheeler chairman, G Hall White, Alex R Merrill
Fire—S C Harrison jr chairman, John S Bond, Gustav Muller
Police—Alex R Merrill chairman, S C Harrison jr, D J Herrin
Public Works—Gustav Muller chairman, Alex R Merrill, D J Herrin
Health Board—Alex R Merrill Hall White chairman, S C Harrison jr, G
Budget—John S Bond chairman, John A Futch, D J Herrin
Auditing—John A Futch chairman, Frank I Wheeler, D J Herrin

CITY BOARD OF HEALTH

1004 Main

A R Merrill chairman, S C Harrison jr and G Hall White, C H Purdy clerk
City Physicians—Theo G Croft, John B Black, S P Livingston*

FIRE DEPARTMENT

(Headquarters n w cor Adams and Ocean).

Chief—T W Haney, Tels, office Bell 6213, Auto M1339, res tel 1060
Assistant Chiefs—H R MacMillan and E B Zoller
Superintendent of Fire and Police Alarm—G P Allen
Secretary—L F Tracy
Station No1—n w cor Adams and Ocean, tels Bell 172, Auto M1870, Fire Call 64; W J Kelly, L P Tracy and B B Wyse foreman
Station No 2—Main se cor 4th, tels Bell 433, Auto M 2229; J C Rousseau and W J Goddard foremen
Station No 3—14 Catherine, tels, Bell 441, Auto M1646; J W Ward foreman
Station No 4—606 W Adams, tels, Bell 313, Auto M1344, E B Zoller asst chief, W Q Dowling, Wm W Cooper foreman; J S Davis asst foreman
Station No 5—Riverside av opp Forest, tels, Bell 769, Auto R 1100, Richard D Brand foreman
Station No 6—1015 Florida av, tels, Bell 673, Auto M3100; P M Wilkins foreman
Station No 7—King's rd nr Davis, tels, Bell 5261, Auto M 2600; J B Cottrell foreman
High Pressure Pumping Station, ft Newman, J F Sellers and G W McCormick engineers

Number and Location of Fire Alarm Boxes

12 Cor Bay and Bridge
13 Cor Bay and Cedar
14 Cor Bay and Hogan
15 Cor Bay and Main
16 Coor Bay and Newnan
17 Cor Bay and Liberty
18 Cor Bay and Catherine
19 Merchants and Miners Dock
101 Central Grammar School
102 Ashley and Florida av
103 East Jacksonville Negro Sch
104 Springfield School
105 Riverside School
113 Cor Adams and Julia
114 Seaboard Air Line Freight Depot
115 S B Hubbard's Store
116 Foot Ocean Street
117 Foot Market Street
118 Foot of Washington
121 Anheuser-Busch Bldg
21 Cor Main and Adams
22 Cor Monroe and Newnan
23 Cor Monroe and Washington
24 Cor Duval and Palmetto
25 Cor Florida av and Bay
26 Cor Florida av and Duval
27 Cor Duval and Bridier
28 Cor Spearing and Beaver
29 Cor Georgia and Adams
221 Cor Duval and Parker
223 Cor Talleyrand av and Albert
224 Cor Talleyrand and Wamboldt
225 Talleyrand av at Export Terminals
225 Cor Beaver and Georgia
31 Cor Main and Ashley and cor Main and Duval
32 Cor Main and State
33 Cor Main and First
34 Cor Laura and Third
35 Cor Main and Fifth
36 Cor Main and Eighth
37 Cor Pearl and Fourth
38 Cor Second and Market
39 Cor First and Walnut
312 St Lukes Hospital
331 Cor Third and Walnut
332 Cor Fifth and Liberty
334 Cor Eight and Market
335 Cor Eleventh and Market
336 Cor Main and Tenth
337 Cor Sixth and Silver
338 Cor Eight and Pearl
226 Cor Beaver and Georgia
339 Cor Silver and Cottage av
41 A C L R R Yards
" A C L R R Viaduct
42 Cor Riverside av and McCoy
" Cor Riverside av and Stonewall
43 Cor Riverside av and Date
45 Cor Riverside av and Fiske

E. G. GOLDER
303 Main Street
Plumbing Heating Fire Escapes Re-Tinning Coppers
PHONES
Bell - 6413
Auto M 1147

PLUMBING HEATING R. L. Slauter
131 E. FORSYTH ST.
Phones 2773 Res. 5217

46 Cor Dora and Park
47 Cor Rosselle and Park
48 Cor Riverside av and Lomax
49 Cor Park and Post
412 Cor Stockton and College
441 Cor Riverside av and Marguerite
442 Cor Oak and Goodwin
443 Cor Oak and Stockton
445 Cor Riverside av and King
446 Cor St John and Bayard
447 Cor Forbes and Copeland
448 Cor King and Lydia
449 Cor Mallory and Riverside av
51 Cor Broad and Adams
52 Cor Broad and Ashley
53 Cor Adams and Davis
54 Cor Adams and Cleveland
56 Cor Davis and Ashley
57 Cor Davis and King's rd
58 Cor Church and Johnson
59 Cor Davis and Missouri
551 Cor Davis and Eighth
552 Cor Cleveland and Third
553 Cor Cleveland and Kings rd
554 Cor Eighth and West
61 Cor Duval and Hogan
62 Cor Church and Cedar
63 Cor Julia and Beaver
64 Cor Julia and North
65 Cor Clay and Blain
67 Cor Jefferson and State
71 Cor Market and Church
72 Cor Beaver and Newnan
73 Cor Beaver and Liberty
74 Cor Union and Ionia
75 Cor R R av and Jessie
76 Cor Florida av and Pippin
78 Cor Jessie and Franklin
79 Cor Third and Evergreen
771 Cor Evergreen and Lorne
772 Cor Evergreen and Eighth
773 Cor Eighth and Ionia
774 Cor Dval and Fisher
81 Cor Bay and Davis
82 Cor Bay and Stuart
83 Cor Myrtle av and Pelican
84 Cotton Seed Oil Mill
85 Cor Myrtle av and Forest
86 Cor Lackawanna av and Palm
87 Cor Lackawanna av and Divine
89 Cor Lackawanna av and A C L R R
881 Cor Lackawanna av and 1st
91 Cor Cleveland and Corning
92 Cor Myrtle av and Enterprise
93 Cor Kings rd and Myrtle av
94 Cor Enterprise and Acorn
95 Cor Adams and S A L Ry
96 Cor Kings rd and Rushing

POLICE DEPARTMENT

Police Station—S w cor Newnan and Forsyth
Chief Frederick C Roach
Clerk—T J Gaule
Captain—Harry Hall
Lieutenants—J P Morgan, Wm B Crawford A J Roberts
Sergeants—Willis Ponder, G T Watkins, D S Walker, R L McDowen, H C Brown, J R Lyons and R E Copeland
Corporals—J E Grooms, Charles Borders, W G Lancaster, A A Wethington, A W Moore, G W Stone, Emmett Lee, W E Knight, H C Smith, J H Freeman, Fredk Oehler and M E Cole
Bertillion Operator—O H Highsmith
Court Officer—R E Copeland
Detectives—W B Cahoon lieut detective, P P Lord, C E Hooks, W J Tipton, B F Hagan and J Q Quattlebaum
Electrician—Henry McKain
Property Clerk—H R Kelly

BANDS

Grunthal's Band—Louis Grunthal mgr, 11 W State
Trotter's Society Orchestra—21 W Adams, James B Trotter director

BANKS

Florida National Bank—N e cor Forsyth and Laura streets; capital $500,000; Arthur F Perry pres, G L Wilson and W A Redding vice-pres, H G Avent cashr, C B Campbell and J A Newsom asst cashrs
Guaranty Trust and Savings Bank—N e cor Bay and Ocean capital $100,000; W M Bostwick jr pres, H E Harkishelmer and T J Brooks vice-pres, T E Jordan cashr, Frank Taylor asst cashr
tor
(For other banks see Classified Business Directory)

CLEARING HOUSE

Jacksonville Clearing Association—T P Denham pres, W O Boozer sec and treas; office American Trust Co, 115 Laura Includes the following banks; No 2, Atlantic National Bank; No 4, Barnett National Bank; No 5, Florida National Bank; No 9, Guaranty Trust & Savings Bank; No 10, Citizens Bank; No 11, Peoples Bank No 18, American Trust Co

CHAMBER OF COMMERCE

Jacksonville Chamber of Commerce— N e cor Adams and Main; organized 1884; incorporated 1913; regular meetings 2d Thursday of each month; F C Groover pres, J D Baker 1st v-pres, John Ball 2d v-pres, B R Kessler sec and treas

JAMES & PAXON
FIRE AND MARINE INSURANCE
General Insurance and Surety Bonds
Real Estate, Rents and Loans
Mutual Life Bldg. Phones: Bell 874, Auto M-2476

Forsyth Street Planing Mill, Inc. Mill and Office Foot of Georgia St. Both Phones 3967
HOUSE BILLS COMPLETE
Manufacturers and Dealers in Rough and Dressed Lumber of All Kinds

"YOUR CREDIT IS GOOD"
312 MAIN STREET
AT RHODES-FUTCH-COLLINS FURNITURE COMPANY'S STORE

W. C. WARRINGTON & CO.
702 BISBEE BUILDING
TELEPHONE 1241
TRUCK FARMS
GARDEN TRACTS
CITY PROPERTY

PORT COMMISSIONERS

312 Realty Bldg; M Corse chairman, H G Aird vice-chairman, P D Cassidey sec, M A Collins auditor

CEMETERIES

City— N e cor Washington and Union
*Duval—Washington bet Odessa and Union, J B Chalmers supt
Evergreen (Evergreen Cemetery Association)—Evergreen av, 1 mile n of city limits; office 32½ W Forsyth, A I Goding supt
*Memorial—4½ miles n w of city
*Mt Herman— Foot of Cemetery
Mt Olive—Main n of city limits
St Mary's—Woodlawn av
Temple (B'nai Israel)—Woodlawn av n e of city
Woodlawn (Evergreen Cemetery Assn)—Woodlawn av n of city; office 32½ W Forsyth; D T Rivers supt

Y M C A

Young Men's Christian Association—Cor of Duval and Laura W A Lloyd genl sec

Y W C A

Young Women's Christian Association—Administration rooms and residence 130 W Monroe, Fanny C Hatch genl sec, Mrs Minnie H Bidez house sec, Margaret M Robertson office sec

CHURCHES—WHITE

Adventist

Second Advent Christian—502 W Duval, Elder J T Butler pastor
Seventh Day Adventist—Day av s w cor Woodstock
Seventh Day Adventist — 769 Charles, Rev W H Smith pastor

Baptist

First—N e cor Hogan and Church, Rev Wm A Hobson pastor
First of South Jacksonville—Louisa, n e cor Magnolia, S J, Rev P T Taylor pastor
Grace—Cor Duval and Van Buren,, Rev C S Rush pastor
Grand Park—S s King's rd 2 w of Av C
Main Street— N w cor Main and 8th, Rev W L C Mahon pastor
Phoenix Park — Cor Cummer and Whitaker; Rev E C Sheridan pastor
Riverside—King s e cor Park av, J S Rodgers pastor
Tabernacle—N s Spencer, 3 e of MacDuff av, Rev W W Lowery pastor
Twenty-first St—Twenty-first, n w cor Fisher, Rev Wm W Lowery pastor
West End—Grover s w cor Blue, Rev B E Boling pastor
West Union — 131 Acorn, Rev Wm Morgan pastor
West Jacksonville — Bernice nr Lackawanna av
Woodlawn — 624 Woodlawn av Rev J W Vesey pastor

Catholic

Chapel of the Holy Rosary—16th and Boulevard, Rev Michael Maher pastor
Church of the Assumption — Catherine cor Marion, S Jax, Rev Patrick Barry rector
Church of the Immaculate Conception — Duval, n e cor Ocean, Rev Michael Maher pastor
Church of the Holy Angels — 1913 Lackawanna av, Rev Michael Maher pastor
Holy Rosary Catholic Chapel—Boulevard between 16th and 17th

Christian

Campbell's Addition Mission — Evergreen av and Argyle
Date St Church of Christ—Lackawanna av, n e cor Grape, Rev W H Allen pastor
First—Cor Hogan and Monroe, Rev J T Boone pastor
Main Street—N W cor Main and Rev O F McHargue pastor

Christian Science

First Church of Christ, Scientist —721 Laura

Congregational

Union—S s Church nr Hogan, Rev Fred R Marsh pastor

Episcopal

All Saints—S w cor Hendricks av and Catherine, S J, Rev C H Bloor rector
Church of the Good Shepherd—Herschell cor Stockton, Rev M R Worsham rector
St Albans—Talbott av cor 20th, M H
St Andrew's—S e cor Florida av and Duval, Rev W C Charlton rector
St John's—St John's Place, Market and Duval, Rev V W Shields D D rector, Rev J H Webber-Thompson curate
St Mary's Chapel—Cor 9th and Laura, Rev Wm Wyllie rector
St Stephen's—1005 W Monroe,

Jewish

Ahareth Chesed Congregation—Synagogue s e cor Laura and Ashley, Rev I L Kaplan rabbi
Congregation B'Nai Israel — 709 W Duval, Rev Benj Safer rabbi

Lutheran

German Evangelical—430 E 8th, Rev E G H Schulz pastor

WE CAN FURNISH YOU
ANY DIRECTORY PUBLISHED
in the World at Publisher's Price. Same Day Order is Received
R. L. Polk & Co.
PUBLISHERS
Jacksonville, Birmingham, Detroit, New York

Phone MAHONEY LUMBER CO. 4986
Yards: Acorn nr. Enterprise Take Hogan Street Car

St John's Evangelical Lutheran —49 W Ashley, Rev W H Hiller pastor

Methodist

Anderson Memorial — 27th s w cor Pearl
Brinkley Memorial—2200 King's rd, Rev G C Herndon pastor
Brooklyn Tabernacle—107 Jackson
First—Duval n e cor Newnan, Rev J B Mitchell pastor
First—112 Catherine S J, H T Gaines pastor
Grace M E—153 Myrtle av, S J Rev W T Evans pastor
Livingston Mission—Parker n w cor Swift, Rev J F Picard pastor
Marvin—N e cor Fisher and 14th, Rev J J Jones pastor
New Springfield M E—Main s w cor 21st, Rev Wm Landiss pastor
Ortega—Cherokee av, Rev F J Patterson pastor
Phoenix — Panama, Rev J C Diggs pastor
Parker St—N e cor Parker and E Church, Rev R A Guy pastor
Perry Av M E—Forbes n w cor Perry av, Riverside Hts, Rev A R Adkinson pastor
Riverside Park — Park s e cor Fisk, Rev W P Buhrman pastor
St Matthews—815 W Monroe, Rev Frederick Pixton pastor
Springfield — 6th and Market Rev J F Bell pastor
Wesley Memorial—N Stockton s e cor Lewis, Rev J B Rooney pastor
San Mateo—Adams bet Madison and Davis, Rev Luis Rodriguez pastor
Snyder Memorial—Laura s w cor Monroe, Rev S A Keen pastor

Mormon

Church of Jesus Christ of Latter Day Saints—Lee s w cor Clark

Presbyterian

East Jacksonville—N w cor Florida av and Duval, Rev W H Dodge pastor
First — S e cor Monroe and Ocean, Rev Junius B French D D pastor
Riverside—Cor Post and Park, Rev J G Venable pastor
South Jacksonville—Davis av s w cor St Johns av, Rev E W Way pastor
Springfield—Cor 6th and Silver, Rev L Ross Lynn pastor
Westminster—917 E 13th, Rev W C Jones pastor

Unitarian

First—Hogan, s e cor Union, Rev W C Pierce pastor

Miscellaneous

First Pentecostal Holiness—Waller s e cor MacDuff, Rev J L Barthlof pastor
St John's Park Gospel Tabernacle—St John's av
Union Church—130 W 17th, Rev E C Lendsley pastor
Zuleika Spiritual Society—Mrs Amy Buchanan sec-treas and pastor 112 E 8th

CHURCHES—COLORED

Adventist

Seventh Day Adventists—1636 Johnson, Rev Isaac Palmer pastor

Baptist

Antioch—715 Odessa, Rev John B Burke pastor
Bethel—1200 Hogan, Rev J E Ford pastor
Central — State nr Laura, Rev C J Darrah pastor
Day Spring—Cor Jefferson and Caroline, Rev H C Williams pastor
Elizabeth—Ionia nr 25th
Emanuel—Forest, n w cor Divine, Rev C A McCoy pastor
Fellowship—Morgan and Nooney, Rev Morgan Richards pastor
Friendship — 943 Jessie, Rev John Hurston pastor
Friendship Primitive — 812 Acorn, Rev J B DeLancy pastor
Harmony—1419 Broad
Holiness—1641 Spearing
Jerusalem — S Jax, Rev J H Williams pastor
Little Rock—1618 Van Buren, Rev R M Green pastor
Macedonia — Franklin s e cor 24th, Rev S M Jackson, pastor
Mt Calvary — Cor Dora and Spruce, Rev Rev E D Young pastor
Mt Carmel—1735 Harrison, Rev Isham Hudson pastor
Mt Lilla—Cor Broad and Victoria
Mt Moriah—W s Davis, 3 n of Jones, Rev Henry Williams pastor
Mt Olive Missionary— E s Florence, 2 n of Reynolds
Mt Olive Primitive—Cor Cleveland and Monroe, Rev K D Davis pastor
Mt Pisgah—Panama
Mt Pleasant—Cor Tyler and Hickox, Rev J G Gattlin pastor
Mt Sinai—Lee cor 4th av Rev James Davis pastor
Mt Zion Primitive—Cor Davis and Stansel
New Hope Primitive — Beaver and Stuart, Rev T E Davenport pastor
Nobles Chapel — Cleveland nr Griffin, Rev January Nobles pastor

Official Bosch Magneto Service Station
Wilson Electric Company
Our repair department is modernly equipped for testing and repairing magnetos, generators, starting motors, armature winding and storage batteries. Best Equipment in the South
Official Gray & Davis Service Station
AUTOMATIC ELECTRICAL APPLIANCES
911 Main St. Phone 5149

DUVAL PLANING MILL CO. INTERIOR and EXTERIOR TRIM
C. G. BUCCI, President 7th. St and Railroad Ave. Telephone 1749

PHONE 1215 Jacksonville Furniture Co.
835 W. Adams Street

GIBBS GAS ENGINE CO., of Fla. POWER MACHINERY 26 S. MAIN ST. Tels., Bell 5011, Auto. M. 1497

Churches—Colored—Continued

Pleasant Grove Primitive—Cor Van Buren and Oakley, Rev S L Ross pastor
Primitive—Cleveland s w cor Monroe, Rev K D Davis pastor
Redeem Church—Panama Park
St John's—Cor Albert and Weare, Rev M C Vaught pastor
St Luke's—1442 East Church, Rev W M Smith pastor
St Mathew's—28th nr Moncrief rd, Rev J W Sparks pastor
St Paul's — 63 Stonewall, Rev J A Davis pastor
St Thomas Missionary — 1527 Pelican, Rev Reuben Thomas pastor
Second—1018 King's rd, Rev S pastor
W Brown pastor
Shiloh—1079 W Beaver, Rev W W Cowan pastor
Springhill—East Lewisburg, Rev S A Jordan pastor
Sweetfield—1665 Evergreen av
Tabernacle—802 Lafayette, Rev W C Brown pastor
Twenty-first Street—21st n w cor Fisher
Union—Acorn s w cor Smith, Rev J H Dixon pastor
West End—Grover av s w cor Blue
White Springs—1517 Louisiana, Rev J S Williams pastor

Episcopal

St Philip's — Cedar, n e cor Union, Rev M E Spatches rector

Methodist

Allen Chapel—1226 Ives, Rev H B Barkley pastor
Asbury—S s Reynolds 2 w of Day av
Bailey's Chapel — W Jacksonville
Bethel—Wright n e cor Tyler
Bethel—Callan s w cor Walter av
Central—1245 Davis, Rev C H Coggins pastor
Ebenezer—435 W Ashley, Rev J H Hubbard paster
Good Hope—23d cor Buckman
Grant's Chapel—424 Orange
Holsey M E—1445 Franklin
Midway — E Lewisville, Rev R Riley pastor
Mt Moriah—254 Oak, Rev Robt L Murrell pastor
Mt Olive—Franklin n e cor Pippin, Rev R A Grant pastor
Mt Parent—1773 Van Buren Rev Saml Jones pastor
Mt Zion—Cor Beaver and Newnan, Rev J A Long pastor
New Hope—Davis nr 17th, Rev James Armstrong pastor
People's Chapel—403 Lelia
St James'—945 Forest, Rev A P Postell pastor
St James'—Panama, Rev W P Wilson pastor
St Joseph's Institutional—Cor Spearing and Jessie, Rev James S Todd pastor
St Paul's—Ward n w cor Johnson, Rev S G Baker pastor
St Peter—23d cor Laura
St Stephen's—N w cor Davis and 3d, Rev James Murray pastor
Simpson Memorial—809 Cleveland, Rev J M Trammell pastor
Walters Chapel—1120 Madison
Wrightsville—1207 Lackawanna av, Rev J M Trammell pastor

Presbyterian

Laura St—824 Laura, Rev S A Downer pastor

Sanctified

Church of God and Saints of Christ—rr 1609 Davis, Elder J Monroe pastor
Church of God—715 Griffin, Rev John Middleton pastor

CLUBS

Britannia Club, rr 221 E 2d, John Othen sec
Catholic Club—W F Keehan mgr, Newnan s w cor Church
Church Club—230 E Forsyth, G W Baltzell sec
Cinema Club of Jax—G Alfred Walker pres, J M Anderson sec-treas, 309 W Forsyth
Elks Club—Laura n e cor Adams, W A Jones mgr
Florida Country Club—Ortega blvd, Ortega, L Z Baya pres, W R McQuaid sec, R F O'Neil mgr
Florida Yacht Club The (Incorporated)—2528 St John's av, C S L'Engle, commodore, Alston Cockrell vice commodore, J C Cooper jr capt, W McL Christie sec, M H Long treas
Germania Club— 328 Riverside av, A P Gerlach pres, F H Frahm sec
Greek and Syrian Club—612 W Forsyth, A K Carazar mgr
Jacksonville Power Boat Club—Montgomery Corse commodore, F P L'Engle sec and treas
Jacksonville Rifle Club—Headquarters basement Armory, A T Williams jr sec, 604 Bisbee bldg
Mohawk Club—624 Davis, B A Wright mgr
New Era Club—122 W Forsyth
Panama Club—Buffalo av, 3 s of Cedar, W P Pearce sec
Paragon Club—34 W Church, M J Roeder sec
Phoenix Club—Organized 1895, 119 W Beaver, Fred Meyerheim pres
Rod and Gun Club—Lakeside Park, C H Streeter pres

CUT ART STONE CO. OF FLORIDA
Mfrs. of Reinforced Cut Art Stone
Bell Phone 928 425 E. EIGHTH ST. Auto Phone M-2063

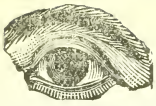

Lewis L. Copeland

OPTOMETRIST and OPTICIAN

122 Laura St. Next Cor. Adams

Screen Club—Forsyth Arcade, S V Boyd jr pres, D J Milbery sec, J R Barton treas

Seminole Club—Hogan n w cor Duval, John D Baker pres, Stockton Broome vice-pres, H E James sec, W A Redding treas, W L Mizelle mgr

Studio Club—125 Laura, H K Lindsay mgr

Talleyrand Club— W s Talleyrand av n of E 28th, J R Edwards mgr

Traffic Club Club of Jacksonville —10th floor Mason Hotel, J A Von Dohlen pres, J B Lee sec

Woman's Club—18 E Duval, Mrs J F Dobbin sec

COURTS

United States District Court for the Southern District of Flo-ida

(Meets the First Monday in December)

R M Call judge; H S Phillips U S Attorney, Fred W Botts asst U S attorney, E R Williams clerk, Wm L Devore, Vera D Nash and C E Johnson deputy clerks N H Boswell U S marshal, Norwood L Pinder chief office deputy, G T Kilmer office deputy, W D Vinzant jr office deputy, Carl Noble commissioner, R C Dowling court reporter

Circuit Court of the Fourth Judicial District of Florida

D A Simmons and George Couper Gibbs judges; Frank Brown clerk, W H Dowling sheriff, Gov Hutchinson official court reporter; Meets first Monday in May and third Monday in November at Court House

Civil Court of Duval County

Meets Court House; D T Gray judge

County Judge's Court of Duval County

H B Philips judge—Meets Court House daily

Criminal Court of Record for Duval County

J M Peeler judge, L D Howell solicitor, Richmond C Ingram clerk, W H Dowling sheriff Meets the fourth Tuesday of February, April, June, August, October and December of each year

Municipal Court

W W Anderson judge presiding Meets police headquarters every morning except Sunday, at 9 o'clock

Juvenile Court— H B Philips judge Meets Court House daily

Justice of the Peace Court

G A Stephens 10th district, E E Willard 11th district

FEDERAL OFFICERS

Government Building, n e cor Hogan and Forsyth

Custom House (office hours 9 a m to 4:30 p m)—K R Bobbitt deputy collector in charge, A M Stillman and W H Morgan deputy collectors, Harry Planert inspector

Internal Revenue—H H Lewis collector District of Florida, M A Brown chief deputy collector, Alonzo Hollowell stamp clerk, Ruth Younger deputy and steno, Wm J Mitchell, F S Long, A S Clark, Mrs Gertrude D Corbett, Leonidas P Campbell, Ernest C Mahaffey, Matthew M Andrews, J Clifford Brown, Napoleon B Broward deputies (office hours 9 a m to 4:30 p m

United States Marshal and Deputies— N H Boswell marshal, N L Pinder chief office deputy, W D Vinzant jr and G T Kilner office deputies

Inspector of Steam Vessels—W M Thompson inspector of hulls, A R Miller inspector of boilers, Jacob Hillman sec of the board, 500 Consolidated bldg

U S Engineer's Office—Major Wm B Ladue, Corps of Engineers, 5th fl Masonic Temple

Railway Mail Service—J R Boyd chief clerk

Weather Bureau, 1321 Heard Bank Bldg— A J Mitchell, meteorologist

U S Bureau of Animal Industry 1208 Heard Bank bldg, Dr E M Nighbert inspr in charge

U S Department of Agriculture —Federal Grain Supervision Dist 7, E N Warner supervisor 511 Clark bldg

U S Immigration Service—Thos V Kirk inspector-in-charge, Government bldg

U S Post Office Inspector— F J G Pulsipher inspector, 238 Government bldg

FOREIGN CONSULATES

Belgium Vice Consulate—Walter Mucklow vice consul, 56 U S Trust & Sav Bank bldg

British Vice Consulate—Walter Mucklow vice consul, 56 U S Trust & Sav Bank bldg

Cuban Consulate — Francisco Rayneri consul, 1934 Pearl

Norwegian Vice Consulate — Walter Mucklow vice consul, 56 U S Trust & Sav Bank bldg

HOSPITALS AND ORPHANAGES

Boy's Home—25 E Church W S Criswell supt

Florida Box & Lumber Co.

1548 Enterprise St. Phone 601 W. J. Frink, Mgr.

Boxes, Crates, Baskets and Hampers

LUMBER

Fred A. Rullmann Detective Agency

Civil, Criminal and Corporate Investigators. Expert Dictograph Operators

ROOM 305 BISBEE BLDG. F. A. RULLMANN, Mgr.

Halsema, Buckland, Fitchner Co.
General Contractors, Engineering and Concrete Construction
403 MAIN ST. TELS.: AUTO M 1839, BELL 839

Hospitals and Orphanages — Continued

Brewster Hospital—Under the auspices of the Woman's Home Missionary Society, 1001 W Union, Miss Agnes Humphrey supt

Children's Home Society—361 St James bldg

Receiving Home—1944 Riverside av, Mrs E L Bass supt

*Colored Industrial Orphanage—1628 Milner, Christina E Arlson matron

Confederate Soldiers' Home—Col J K Munnerlyn sec-treas and supt, Talleyrand av opp Municipal Docks, City office 406 West bldg

Daniel Memorial Orphanage—Mrs Kate A Wild supt, 1920 Hubbard

Duval County Hospital—Maude M Fleming supt, n e cor Franklin ad Jessie

Duval County Isolation Hospital—W G Terreira supt, Davis nr 30th

*Duval Sanatorium—1029 Cleveland

Home for Aged Women—Laura s w cor 8th, Mrs Alice E DeLaney supt

Infants' Home—2811 Plaza pl, Mrs E H Drefs matron

Keeley Institute—2049 Main

Maternity Home—202 Parker, C S Lowery M D supt

*Old Folks' Home—1624 Franklin la, Alice Horton matron

Pillar of Fire Missionary Home—2311 Market, Mrs M J Boyd supt

Riverside Hospital—1433 Riverside av, Sarah W Spears supt

St Catherine's Hospital — 1915 Walnut

St Luke's Hospital—Boulevard bet 8th and 9th, A H Wilkinson supt

St Mary's Orphans' Home—Sisters of St Joseph in charge, 427 Ocean

St Vincent's Hospital—5th n w cor Perry

Salvation Army Industrial Home for Men—110-12 Clay, Edward Nuber mgr

LABOR UNIONS

Allied Printing Trades Council—Meets 1st Monday in each month at Labor Hall, A W Grooms sec

American Federation of Musicians Local 444—20-21 Mut Life bldg, F B Zelie sec

Central Trades and Labor Council—Meets every Friday night at Labor Hall, 46½ W Bay, C T Barry pres, W H Brough sec

Barbers Local No 741—Meets 2d and 4th Wednesday nights cor Bay and Newnan, F M Wooley sec

Blacksmiths and Helpers — Meets 2d and 4th Wednesdays C P Berpee pres, J A Crooks sec

Brotherhood Railway Carmen No 303—Meets every Wednesday at Labor Hall D H Hedges pres, G C Goss sec

Brotherhood Railway Carmen No 575—Meets 2d and 4th Wednesday nights at Labor Hall, W B Clemons sec

Bartenders' League No 317 — Meets every other Sunday evening at Labor Hall, Fred McKay sec, 109 Main

Boilermakers' Union No 20—Meets 1st and 3d Mondays at Labor Hall, W E Graddy sec

Brickmasons and Plasterers No 11—Meets every Wednesday evening at K of C Hall, cor Main and Ashley A G Stewart sec

Brotherhood of Railway Trainmen, Florida Lodge No 624—Meets the 1st and 4th Wednesday evenings in Castle Hall F W Trainham pres, K R Williams sec

Building Laborers No 1 (Colored)—Meets every Thursday evening, cor Cedar and North

Building Laborers' Union No 12 (Colored)—Meets every Monday night at Odd Fellows' Hall, Oakland

Carpenters' District Council—Meets every Friday night at Labor Hall Carl Catlin

Carpenters and Joiners No 627—Meets every Thursday evening in Labor Hall W A Puryear pres, J M Smith sec

Carpenters and Joiners No 1480—Meets every Thursday evening in Labor Hall T T Elury sec

Carpenters' Union No 224 (Colored)—Meets Monday night, cor Cedar and North J H Burroughs sec

Chauffeurs Local No 409 — Meets every Sunday night at Labor Hall, J B Crandall sec

Cigarmakers' Union No 29 — Meets Friday evenings, cor State and Julia

Cigarmakers' Union No 248—Meets every Wednesday evening at 114 E Forsyth, S J Butler sec

Electrical Workers No 177 — Meets 1st and 4th Tuesday at Labor Hall, H J Odell sec

Federal Labor Union No 9461 (Colored)—Meets every Tuesday at 3 p m at Odd Fellows' Hall, Oakland

PERIOD FURNITURE CO.
18-20 E. Forsyth St. Phone 1277. Next to Imperial Theater
OUR MOTTO: No sale is complete with us until our customer is satisfied

Walker Distributing Co.
403 Main St. Store Room 34 E Union
Phones Bell 839, Auto M1839 & M1854
Licensed Distributors
Members of the Certified Mailing Bureau
Members Exclusive Distributors Association
Guaranteed by Molton's National Agency

Phone MAHONEY LUMBER CO. 4986
Yards: Acorn nr. Enterprise Take Hogan Street Car

Lathers' Union No 59 — Meets every Friday evening, cor North and Cedar L H Cooke pres

Longshoremen's Union No 652—Meets every Monday evening cor Florida av and Pippin, A Haines pres

Machinists' Union No 257 — Meets every Monday evening at Labor Hall C B Warchild sec

Order Railway Conductors, St John's Div 196—Meets each Sunday 10 a m I O O F Hall W C Davis sec

Painters Union No 164—Meets on Monday night at 25 E Bay J R Howington sec

Painters' Union No 151 (Colored) — Meets at Carpenters' Hall, cor Cedar and North L C Mitchell sec

Plumbers' Union No 234—Meets every Tuesday evening at Labor Hall, A G Essen sec

Postoffice Clerks — Meets 3d Wednesday in each month at W O W Hall, Gust Malmborg sec

Pressmen and Assistants No 97 Meets first Tuesday night in each month at Metropolis press rooms, H H Beebe sec, Metropolis office

Railway Clerks' Union — Meets Thursday evenings at Governors' Club, Main and Bay J T Murphy sec, A C L shops

Sheet Metal Workers No 135—Meets 1st and 4th Mondays of each month at Labor Hall W L Gest sec

Sheet Metal Workers No 377—Meets 2d and 4th Monday evenings at Labor Hall H S Livingston sec

Stage Employes No 115—Meets every Sunday in each month at Labor Hall, P Peltz sec

Stereotypers and Electrotypers —Meets 1st Thursday at Labor Hall Frank Ortagus sec

Tailors No 319—Meets 1st Monday in each month, 46½ W Bay W E Terry sec

Typographical Union No 162—Meets 1st Thursday in each month at Labor Hall W N Emlyn sec, 6 Baldwin bldg

LIBRARIES

Christian Science Reading Room —406 St James bldg

Jacksonville Law Library Association—4th floor Law Exchange bldg

Public Free Library— L W Josselyn librarian, n e cor Ocean and Adams

MILITARY

Register of Officers of the National Guard of Florida, Post Jacksonville, Florida

Post Headquarters, First Separate Battalion, F N G—The Armory Major H L Covington jr commanding, First Lieut M S Altmayer adjutant

Regimental Post Officers—Major G H Weller post qtmstr, Major Fred G Yerkes signal officer ordnance dept, Major J G Coxetter ordnance dept

Medical Department — Major R C Turk acting surgeon general, Shalor Richardson post surgeon

Company D, First Separate Battalion F N G—Armory cor Market and Union George R Seavy capt, J C Byrne 2d lieut

Company F, First Separate Battalion F N G—Armory cor Market and Union George John Garcia capt, S B Kitchen 1st lieut, B F Stone 2d lieut

Company A, First Separate Battalion F N G—Armory cor Market and Union A Wright Ellis capt, R R Milan 1st lieut, A L Martin 2d lieut

MISCELLANEOUS ORGANIZATIONS

Associated Charities—519 Dyal-Upchurch bldg, H W Borst genl sec

Association of Stationary Engineers—920 Main

Baptist State Board of Missions —504 Professional bldg, Rev S B Rogers sec

Bicycle and Motorcycle Assn—42 U S Trust & Sav Bank bldg J H McManus sec

Business Men's Club of Jacksonville — 1012 Seminole Hotel Horace Drew pres, J A Hall sec

Builders' & Traders' Bureau—J I Bronson pres, G T Blackford vice-pres, C W Dixon treas, W C Logan sec, Chamber of Commerce

Children's Home Society of Florida—361 St James bldg, Marcus C Flagg state supt

Daughters of the Confederacy—Martha Reid Chapter, Dora H Brown pres, Annie Perdue Sebring Chapter, Mrs Lota Alderman pres; Jacksonville Chapter, Mrs Macie Medlin pres

Daughters of Isabella — Mrs A M O'Keefe G R, Ellen Sheron fin sec

Daughters of American Revolution—Meets 2d Wednesday in each month from November

JAX. CONCRETE CO.
"CAST STONE OF CHARACTER"
SIDEWALKS, CONCRETEP RODUCTS 530 RIVERSIDE AVE. Bell Tel 678, Auto R 1353
F. C. HEDRICK Mgr.

JOHN BAKER, JR.
ASPHALT-BITUMINOUS PRODUCTS, ROAD OIL, ASPHA BRIC
1308-9-10-11 Heard Bank Bldg. Bell Phone 3000

DI - MI - CO FLOUR
BLUE BORDER PRODUCTS
Dixie Milling Co. Jacksonville, Fla.

FRENCH MIRROR PLATE GLASS CO.
MANUFACTURERS OF FRENCH PLATE MIRRORS, MEMORIAL WINDOWS, ART GLASS, BEVELING, SILVERING AND RESILVERING
533-535-537 E. Bay St. | TELS. BELL 1572 AUTO M 1572

Miscellaneous Organizations — Continued

to May, Mrs S C Frissell (Miami) state regent, Carrie Van Keuren (St Augustine) sec

Florida Assn of Architects—135 E Bay, E A Ehmann sec and treas

Florida Cattle Tick Eradication Committee—405 Consolidated bldg P L Sutherland sec

Florida Equal Franchise League —108 Heard Bank bldg

Florida Federation of Women's Clubs—1845 Main, Mrs Mary M Jennings pres

Florida Merchants' Credit Assn 42 U S Trust & Sav Bank bldg J H McManus sec

Florida State Bar Assn—313 Law Exchange Bldg, Hon N P Bryan pres, C E Pelot treas, H P Osborn sec

Florida State Board of Architecture—135 E Bay, E A Ehmann sec and treas

Florida State Live Stock Assn—405 Consolidated bldg, P L Sutherland sec

Florida Sunday School Assn—212 Laura, R C Weidler sec

Duval County Medical Assn—S A Richardson rec sec

Georgia-Florida Saw Mill Assn —601 Dyal Upchurch bldg, Elwood C Harrell sec

G A R Department of Florida, M Mitchel Post No 4—M S Harris commander, J D Remington senior vice commander, W H Melrath adjt, J H Stephens quartermaster, Wm Herron chaplain

Jacksonville Bar Assn — M F Jones sec Meets monthly at Circuit Court rooms

Jacksonville Business Men's Assn—42 U S Trust & Sav Bank bldg, J H McManus sec

Jacksonville Credit Men's Assn —310 E Bay, J W PettyJohn sec and treas

Jacksonville Electric Co Benefit Assn—Riverside av s w cor McCoy, W L Howell sec

Jacksonville Garage and Accessories Dealers Assn—J H McManus business sec, 42 U S Trust & Sav Bank bldg

Jacksonville Mail Order Assn—10 Blum bldg, Isaac Flatau pres

Jacksonville Real Estate Exchange—L R Fendig pres, B K Hall sec and treas

Jacksonville Retail Druggists' Assn—42 U S Trust & Sav Bank bldg, J H McManus sec

Jacksonville Retail Furniture Dealers' Assn—42 U S Trust & Sav Bank bldg, J H McManus rec sec

Jacksonville Society of Dental Surgeons—F S Hodges pres, F W Farmer sec and treas

Jacksonville Tourist and Convention Bureau (Inc)—122 W Bay Harry B Hoyt pres, J M Bell treas, D C Reed genl mgr

Jacksonville Traffic Bureau — Chamber of Commerce bldg, John Ball pres, H W Clark sec-treas, T C Tipton traffic mgr

Jacksonville Wholesale Grocers' Assn—W G Upchurch sec, 810 W Bay

Local Freight Agents' Assn—18 Jefferson, R J Rivenbark sec

Merchants' Protective Assn—10 Blum bldg, Isaac Flatau sec

Retail Grocers' and Butchers' Assn—42 U S Trust & Sav Bank bldg, J H McManus sec

Rotary Club— J H Gay pres, R T Arnold sec, 224 E Forsyth

Seamen's Institute of Jacksonville—423 E Bay, Karl Frost supt

St John's Bar Pilots' Assn—134 E Bay, L T Copp sec

St Luke's Hospital Assn—7th floor Consolidated bldg, J H Burroughs sec

Society for Prevention of Cruelty to Animals—Max Myerson pres 6 City Hall

Sons of the Revolution—B H Chadwick historian

South Jacksonville Board of Trade—306 Myrtle av, S J, A N Dobbins sec

Southern Cypress Manufacturers' Assn—1110 Heard Bank bldg, W H Green asst sec

Southern Wholesale Grocers' Association — 410 Consolidated bldg, N J Hunter sec

Travelers Protective Assn—10 Blum bldg, Isaac Flatau pres

United National Assn of P O Clerks—920 Main

United Spanish War Veterans, Major Thos W Woodruff Camp No 4—Meets at Chamber of Commerce 1st Friday in each month, Major Hugh Williams com, W H Green adjutant, W G Stedeford quartermaster

NEWSPAPERS

Artisan The (Labor Journal)—Central Trades and Labor Council publishers; $1.00 per year, 46½ W Bay

Dixie (weekly)—107 Clay, Robt McNamee publisher

Facts and Figures (monthly)—410 Consolidated bldg, J H McLaurin editor

Financial News (daily)—42 U S Trust & Sav Bank bldg, J H McManus publisher; $2.00 per month

RENFROE-WILLIAMS CO.
Manufacturers and Dealers in Rough and Dressed Lumber
Lackawanna Ave. and A. C. L. R. R. Phone 1097

C. H. HOUGHTON, Plumbing and Heating
"The Home is Judged by Its Bathroom"
348 RIVERSIDE AVE. **PHONES 3732-4112**

Florida Farmer & Stockman (Semi-Monthly) Harry L Brown pres, Will M Traer sec-editor, 226 E Forsyth
Florida Fraternal Record — (monthly) devoted to secret orders in Florida J W White propr, 22 Castle Hall, 121 W Forsyth, $1 per annum
Florida Growers' News (weekly)—James McComb jr editor, 452 St James bldg
Florida Staats Zeitung (weekly), —German-American Ptg Co publishers, Paul Sperher editor, 920 Main
Florida Times-Union—Published daily and semi-weekly by The Florida Publishing Co Willis M Ball pres and editor; daily edition $5 per annum; Sunday edition $1.50 per annum; Cedar s w cor Adams
Floridian The—213 E Adams, A M Williamson editor; published weekly, $1 per annum
Free Press The (weekly)— Wm Parker editor, 8 Baldwin bldg
*Jacksonville Sunday School Lesson (weekly)—417½ Broad H G Reed editor
Journal The (weekly)—South Jacksonville Pub Co publishers; A N Dobbins mgr; subscription $1.25 per year; St John's av nr Myrtle av, S J
Metropolis The—9 E Forsyth; daily except Sunday; W R Carter editor, Rufus A Russell bus mgr; $5 per annum
Packer The—C B Hulett mgr, 418 Masonic Temple
Southern Sun The—Gerald E Hart prop and editor, 201 Duval bldg
*Standard Sentinel (weekly) —M M Lewey editor, 722 Broad
State The (weekly)—The State Publishing Co publishers, 7 E State

PARKS

Confederate Park — Including water works grounds, Main at Hogan's Creek and extending west to Silver and thence north to 8th
East Jacksonville Park—E s Van Buren bet Adams and Monroe
English Park — Forsyth cor Catherine
Fairfield Park—E Duval bet Franklin and Georgia
Flynn Park—North Shore Boulevard and Pearl Boulevard
Hemming Park—Owned and controlled by the city, bounded by Laura, Duval, Hogan and Monroe
LaVilla Park—Church n e cor Clara Terrace
*Lincoln Park—Lincoln av nr Lackawanna av
*Mason Park — Jemison av nr Durkee
Phoenix Park—Talleyrand av s e cor Evergreen av
*Pleasure Park—Baldwin av and 37th
Riverside Park—Three blocks w of Riverside av and s of Gilmore
Spring Park—Moncrief rd and Spring av

POSTOFFICE

U S Government Bldg—Forsyth, Hogan and Adams sts, P A Dignan postmaster, S F Gammon assistant postmaster, Walter E Hanley supt of mails, A E Phelps foreman of carriers, J D Faircloth money order cashier, George Ranson jr postal cashier and pay master, C M Stoddard supt Station A

Office Hours

General Delivery 7 a m to 9 p m Stamp Window 7:15 a m to 8 p m, Registry Division 8 a m to 8 p m, Money Order Division 8:15 a m to 6 p m Not open on Sundays

Carrier Service

Three trip Carriers — Leave office at 7:45 a m, 11 a m and 2:15 p m; two trip carriers—Leave office at 8 a m and 1:30 p m; carriers' delivery window open 8 a m to 6 p m
Special Delivery Hours—Including Sundays, 7 am to 11 pm
Window No 7, Forwarding Division—Open 8 a m to 6 p m
Window No 9, Supt of Delivery —Open 8 a m to 6 p m daily

Stations and Branches of the Jacksonville Postoffice

Station 1, 128 Florida av; Station 2, 541 Riverside av; Station 3, Cohen Bros; Station 4, Kohn-Furchgott Co; Station 5, John A Cunningham; Station 6, Fisher cor 15th; Station 7, 802 W Adams; Station 8, 900 Julia; Station 9, 528 Broad; Station 10, Myrtle av cor Evergreen; Station A, 1234 W Bay Station C, 901 Kings rd; Station F, 2007 Main; Station G, Union Terminal Co; Ewington Branch Cemetery av, beyond city limits; Highway Branch, Lincoln av and Lackawanna av
South Jacksonville Branch—158 Myrtle, D B Thomas clerk in charge

PUBLIC BUILDINGS, HALLS AND APARTMENTS

A O H Hall, 16 E Church
Aberdeen Apts, Herschell n w cor Margaret
Alpha Apts, 725 May

J. T. Alsop, Jr.
REAL ESTATE
INSURANCE
Rooms 412-414
Bisbee Bldg.
Phone 4376

J. E. T. BOWDEN, Pres. G. HALL WHITE, Vice-Pres. S. C. HARRISON, Jr., Sec.-Treas.
BOWDEN-HARRISON INSURANCE AND REALTY CO., Inc.
General Insurance--Real Estate--Rents--Surety Bonds
18-19 MUTUAL LIFE BLDG. PHONE BELL 7712

DUVAL IRON WORKS
Oxy-Acetylene Welding and Cutting
Oscar Rubin C. J. Eppert
Machinist, Blacksmith and Boiler Works
Phones: Bell 4491, Auto M 2082, 126 W. Bay

TILE and MARBLE WORKS
A. J. CESERY, Office and Factory, Foot of E. Bay St. Phone 1250

Public Buildings—Continued

Anheuser-Busch bldg, 620 W Bay
Arcade Theatre bldg, 30½ W
Armory The, Market cor Union
Armory (old), 115 Market
Ashley The, 1028 E Ashley
Atlantic National Bank bldg, Forsyth nr Hogan
Avondale Apts, 210 E 2d
Balconies The, 327 E Forsyth
Baldwin The, 17 W Bay
Barnett bldg, 112 Laura
Basnett bldg, 28 E Bay
Bisbee bldg, 7 Laura
Bisbee bldg, 41-45 W Forsyth
Blum bldg, 117 W Forsyth
Brinkley & Baines Flats, 421 Main
Buckman bldg, 206 W Forsyth
Burbridge Block, 608 Main
*Carpenters' Union Hall, 1106 Cedar
Castle Hall (K of P), 111 W Forsyth
*Castle Hall, Broad and Union
Central Trades and Labor Hall, 46½ W Bay
Chamber of Commerce bldg, 207 Main
Cheatham Apts, 1-11 Vernon Terrace
Citizens Bank bldg, 11 Broad
City Bank bldg, 11 Broad
City bldg, n w cor Ocean and Adams
Clark bldg, 303 Main
Columns The, 111 E Forsyth
Consolidated bldg, 116-120 E Bay
Cox Apts, 701-5 Riverside av
Custom House bldg, Forsyth n e cor Hogan
Doty Apts, 208 Washington
Drew bldg, 22 Hogan
Druid The, 332 W Adams
Durkee bldg, 204 E Bay
Duval bldg, 35 E Bay
Duval County Court House, Forsyth, Market and Adams
Dyal-Upchurch bldg, s e cor Bay and Main
Elena Flats, 122-128 E Duval
Elizabeth Edgar Hall, 218 W Union
Elsline Flats, 16 E Church
El Vedado Apts, 524 E Duval
Engineer bldg, 1004 Main
Ensminger Flats, 129 Market
Evelyn Flats, 518 Laura
Farris bldg, 404 Davis
Florence Court Apts, 1949 Main
Florida Life bldg, 115 Laura
Florida Times-Union bldg, Cedar s w cor Adams
Forsyth Arcade, 308 W Forsyth
F O E Hall, 27 W Ashley
*Good Temperance Hall, 314 W State
Government bldg, Forsyth n e cor Hogan
*G U O of O F Hall, 1045 Florida av
Guaranty Trust & Savings bldg, n e cor Bay and Ocean
Hamilton Annex, 18 E Union
Hamilton Apts, 717 Main
Heard bldg, 108 W Forsyth
Herkimer bldg, s w cor Bay and Newnan
Imperial Apts, 216 Hogan
I O O F Hall, 125 Market
I O R M Hall, 10 Newnan
Iroquois Flats, 24 W Church
Jackson Hall, Bridier cor Jessie
Jacksonville Engineering Dept bldg, 1004 Main
Jacobs Flats, 115 W 2d
Johnson bldg, n e cor Broad and Duval
Klutho Apts, 2030 Main
Knickerbocker Apts, 521 Main
Knight bldg, 327 Laura
Knights of Columbus Hall, 608 Main
K of P Hall, 111 W Forsyth
*K of P Hall, Broad cor Union
Labor Hall, 46½ W Bay
Lanier Apts, 349 E 3d
Lauderdale Apts, Market n e cor 2d
Law Exchange bldg, 232 E Forsyth
L'Engle bldg, 9 Main
Lincoln Hall, 106 Davis
Masonic Temple, s e cor Main and Monroe
*Masonic Temple, 410 Broad
Massey bldg, 304 Main
Metropolis bldg, 9-11 E Forsyth
Mills Apts, 21-27 E 7th
Morocco Temple, Newnan s e cor Monroe
Mutual Life bldg, 23 Main
Oakdale Apts, Margaret s e cor Oak
*Odd Fellows' Hall, cor Cedar and State
Park bldg, 232 W Bay
P O S of A Hall, 3d fl Herkimer bldg
Phoenix Block, n e cor Broad and Adams
Plymouth Apts, 1320 Main
Post Office, Hogan n e cor Forsyth
Professional bldg, 122 W Adams
Realty bldg, 137 E Forsyth
Ritzwoller Flats, 700 Laura
St James bldg, n s Duval bet Laura and Hogan
St Nicolas The, 16 W Ashley
Salvation Army Citadel, 19-21 East Church
San Juline Apts, 1251-5 Riverside av
Seaboard bldg, 304 W Bay
Sengstak bldg, St John's av, cor Hendricks av, S J
Sico bldg, 10 S Laura
Times-Union bldg, Cedar s w cor Adams
Title bldg, 121 E Forsyth
Union Savings Bank bldg, 204 W Forsyth
Union Terminal bldg, Union s e cor Ionia
U S Government bldg, n e cor Forsyth and Hogan

Florida Trunk Mnfg. Co.
118 Main St. FANCY LEATHER GOODS Phone: Bell 1005

Phone MAHONEY LUMBER CO. 4986
Yards: Acorn nr. Enterprise Take Hogan Street Car

U S Trust & Savings Bank bldg, 25 Laura
Valdosta bldg, 434 E Bay
W O W bldg, 920 Main
West bldg, 52 W Bay
Woman's Club bldg, 18 E Duval
Woodman's Hall, Panama
Yetter bldg, 720 Main
Young Men's Hebrew Assn Hall, 716 W Duval
Y M C A bldg, Laura n e cor Duval
Y W C A bldg, 130 W Monroe

BOARD OF EDUCATION

F A Hathaway, superintendent of instruction for the county, office 203 Court House
Board of Public Instruction — Court House, J C Cooper chairman, C B McRae and Dr M B Herlong

Public Schools

Brentwood—Springfield blvd s w cor 26th, Lynette Brown prin
Duval High—Ocean cor Ashley, R B Rutherford prin
Central Grammar — 335 East Church, Katherine L Sproull prin
Fishwier Park School—Herschell nr Fishwier Creek, Mrs E M Bogart prin
Lackawanna — Lackawanna av, s w cor Shearer, S A Pinholster prin
LaVilla Grammar—Stuart, n e cor Duval, B M Lipscombe prin
Ortega—Longfellow av Ortega, Keith Canan prin
East Jacksonville Grammar — Florida av and Ashley, Mrs E W Richardson prin
West Riverside—2305 Herschell, Florence L Hughes prin
Riverside Grammar — Gilmore and Charles, Mrs Annie Lytle Housh prin
Seaboard Shop No 21—St Clair s w cor Adams rd, Madie B Lipscombe prin
Springfield Grammar—Ffth and Hubbard, Mrs M V Rutherford prin
North East Springfield—Gardner bet Wilson and Oregon, W W Smith prin
Fairfield Grammar—Victoria cor Albert, Miss B L Williams prin
Grand Crossing—Grand Crossing, Texie Lipscombe prin
Murray Hill No 19—Ritter av bet 16th and 17th, Ruth N Upson prin
South Jacksonville Grammar — Marion, S J, Amy Boggs prin
Panama Park Grammar—Panama Park, Mrs Stella B Brodnax prin
West Springfield — W 9th nr Pearl, Margaret C Fairlie prin
Night School — (High School bldg), Hortense Broward prin

Colored

Benjamin Park School—n s Elm 3 w of Day av, Marie P Broome prin
East Lewisburg — E Lewisville, H E Robinson prin
LaVilla—Cor Ward and Stuart, Carrie A Lloyd prin
Mason Park—W s Davis, 3 n of Jones, Eva E McCoy prin
Oakland Grammar—Cor Franklin and Union, G F Thompson prin
Fairfield Kindergarten—927 Talleyrand av
Rock Road — E 24th n e cor Market, Kate S A Blake prin
Stanton Grammar and High — Cor Ashley and Broad, Isaiah Blocker prin
West Lewisville Grammar — Lewis n e cor Pleasant, A F Williams prin
South Jacksonville Grammar — Pablo rd nr Kings rd, S J, Minnie S E Johnson prin

SCHOOLS AND COLLEGES

*Boylan Home Industrial Training—Jessie cor Franklin, Bertha E Losee supt
Brooklyn Private School — 442 Charles, Sadie McRae prin
*Cookman Institute — Founded 1872; Davis se cor 7th, Rev G B Stone pres
Draughon's Practical Business College—309 Main, A H James mgr
East Jacksonville Kindergarten —1124 E Duval, C L Brodnax director
*Florida Baptist Academy—S e cor Harrison and Lorne
Florida Military Academy — Edgewood av and 17th, M H, Col G L Hulvel supt
Hebrew School—Duval n w cor Jefferson
International Correspondence Schools—332 St James bldg
LaVilla Kindergarten—516 Clara Terrace, Margaret K Somerville prin
Lipscombe Private School—W s King bet Oak and Herschell, Mrs T M Lipscombe prin
Livingston Kindergarten — 1551 Pearl
Miss Jacobi's School—112 E 2d Gertrude F Jacobi prin
*McDonough Private School — 1006 W Union, C J McDonough prin
Massey Business College — 304 Main
Milldale Kindergarten—Anna L Stockton dir
Rescue Industrial School — 913 Oakley
Riverside Private School — 1701 Oak, Almeda Anderson prin
*St Catherine — 1317 Evergreen av

GIBBS GAS ENGINE CO., of Fla.
ENGINEERS and MACHINISTS
MODERN SHOPS
26 S. MAIN ST.
Tels., Bell 5011, Auto M. 1497

PURITY ICE CREAM & DAIRY CO.
Pure Milk and Cream
THE VELVET KIND ICE CREAM
Reg. U. S. Pat. Office
Both Phones

SOUTHERN ICE CO.
E. E. DUNCAN, Manager
Office and Plant, Ft. of Davis St. Tels., Bell 324, Auto M 7173
Springfield Branch, First and Clark Sts. Tel., Bell 4596
ICE

Schools and Colleges—Continued

St Joseph's Academy — Market and 7th

School of Musical Art—240 W Church

Seventh Day Adventist School—409 Rosselle

*Seventh Day Adventist Mission School—2737 Evergreen av

University School for Boys — 1654 College, Jas A Winn prin

*Waters Edward College—Kings rd n e cor Magnolia av, Rev J A Gregg pres

Y M C A (Day and Night for Boys)

SALVATION ARMY

Salvation Army Citadel—21 East Church, Wm Trembath adjt

SECRET SOCIETIES

B P O Elks

Jacksonville Lodge No 221—N e cor Laura and Adams; regular meeting 8 p m every Saturday, F T Nooney E R, G D Ackerly sec, S H Andress treas, J W Sackett chairman house committee, Rev James Douglass chaplain

Fraternal Order of Eagles

Hy Davis Aerie No 1289 meets Wednesdays 8 p m at 27 W Ashley, A M Reinhold W P, L C Olson sec, S C Little treas

Fraternal Order of Mechanics

Fraternal Order of Mechanics, L C Ohlson sec

Fraternal Union of America

Commercial Lodge No 529— A E Sawyer F M, W T Dupree sec

Jacksonville Lodge No 384 — Meets at call of sec P A Dignan F M, J R Dunn sec

I O B S

Florida Lodge No 365—J Herman pres, M Schemer sec, J Shorstein guard

Independent Order of Odd Fellows

Grand Lodge—Meets 3d Tuesday of April C H Fredrichsen G M, J W Blanding G Sec, A Daniels G Treas

Duval Lodge No 48—Meets Monday at 8 p m 125 Markeet, G L Griffin N G, J P Sumstine rec sec

Florida Lodge No 1 — Meets Tuesday 7:30 p m at 125 Market, E L Bryant N G, C E Johnson sec

Florida Encampment No 1 — Meets 1st and 3d Thursdays, 125 Market, G W Bray C P, E L Bryant scribe

Jacksonville Lodge No 64 — Meets every Friday night at 125 Market, G W Bray C P G, N Bushloper fin sec, C D Adams treas

Daughters of Rebekah

Rebekah Lodge No 26 — Meets 125 Market; Mrs Edna Roberts N G, Mrs Jennie Cassil rec sec

Independent Order of Foresters

Meets every Thursday in Herkimer bldg; Brinson McGowan C R, C R Patten V C R, W F Henle R S, B P Kennard F S, 903 Bisbee bldg

Improved Order of Red Men

Seminole Tribe No 29 — Meets every Tuesday night at Bay and Newnan; J R Lindsey K of R

Hiawatha Council — Meets in Red Men's Hall; Mrs W J Tipton K of R

G U O O F (Colored)

Grand Lodge—Meets 1st Tuesday of May at Tallahassee; E G Lewis D G M (Pensacola), D F Adams D D G M (Gainesville), Jas S La Roche D G S (Ocala), W C Stewart D G T (Sanford), Jos Collier D Dir (Ocala)

St Andrew Lodge No 1464—Geo H Mays sec

William Lloyd Garrison Lodge No 2031—L H Myers sec

Duval Lodge No 2141—Meets 2d and 4th Mondays of each month; F W King sec

Queen of the East — Meets 2d and 4th Fridays of each month, cor Odessa and Florida av; Anthony Brown N G, E D Ward sec, James D Thomas treas

Knights of Columbus

Council No 648—Meets 2d and 4th Thursdays of each month, Main cor Ashley; C Roy Mundee G K, W N Emlyn rec; J J Hennessy fin sec

Knights of Honor

Amite Lodge No 2254 — Meets 1st and 3d Thursdays; Cromwell Gibbons past dictator, C L Marean dictator, R J Hammett reporter, W W Anderson fin rep, J E Johnson treas

K O T M

Jacksonville Tent No 1—Meets 1st and 3d Fridays in Castle Hall; P E Register com, Le Sueur Gaulden record kpr

Knights of Pythias

Grand Lodge — Meets 2d Wednesday in March; E P Roberts G C, N P Yowell, G V C, J G Davis G K of R & S

Dixie Lodge No 102 — South Jacksonville, T C Gordon C C, F E Killam K of R & S

S S Davis Lodge No 15—Meets every Thursday evening in Castle Hall; E O Harrison C C, Edward Williams K of R & S

B. E. Hardacre Company
ROOMS 314-15-16 DUVAL BLDG.
PHONE 577
"We Will Bond You"
We Write All Forms

Acme Advertising Co.
MULTIGRAPHING, FOLDING, ADDRESSING
Agents American Multigraph Sales Co.
24 W. Church St.
PHONE 1547

PATRICK'S QUICK TIRE SERVICE
16 E. Forsyth St. Phones; Bell 622, Auto M 3622
AUTOMOBILE TIRES, TUBES AND ACCESSORIES
Gasoline, Oils, Soaps and Greases, Quick Free Service—Anywhere—Any Time
OPEN EVERY HOUR IN THE YEAR

S S Davis Lodge No 115—Meets Monday nights in Castle Hall; S M Matthews C C, H N Sasnett K of R & S

Knights of Khorassan

Morrahum Temple No 119—Meets last Friday evening in month at Castle Hall; J E Muriel sec

Pythian Sisters

Jacksonville Temple No 3 — Meets every Wednesday in Castle Hall; Mrs Lula Lotsey M E C, Ollie Barnard M of R & S

K & L of S

Knights and Ladies of Security —Meets 2d and 4th Friday evening at Castle Hall; Brinson McGowan sec

Knights of Pythias (Colored)

Grand Chancellor Jurisdiction of Fla 511 Clay, W W Andrews G C

J C Gibbs Lodge No 13—Meets every Friday K of P Hall, Broad and Union; Joseph Owens sec

Napoleon No 162—Meets 2d and 4th Tuesdays in I O O F Hall, W A Rivers C C

Abraham Grant 160—Meets 1st and 3d Thursdays I O O F Hall, J E Blake C C

Lincoln No 53—Meets 2d and 4th Thursdays in I O O F Hall, M Zackery C C

Troop A—Meets Tuesdays at K of P Hall; W J Cromartie capt, Pos Owen sec

Troop B—Meets Wednesdays at K of P Hall; I Stafford capt, W B Tandy sec

Samson Lodge No 2—Meets Mondays K of P Hall; Joseph James C C

W P Ross Lodge No 7—Meets Thursdays 8 p m cor Broad and Union; T B Edmundson C C, H L Rozier K of R & S

Garrett Ward No 17—Meets 1st and 3d Tuesdays at K of P Hall; J W Chapion C C, W H Linwood K of R & S

Excelsior Company No 2, U R K of P—Meets K of P Hall, Broad and Union, every Wednesday; W A Walker capt, D W Willis treas

Rebecca Ross Court No 3, I O of C—Meets 1st and 3d Thursday afternoon K of P Hall; A E Brodie R of D

Garrett Ward Court—Meets 1st and 3d Tuesdays at K of P Hall; Belle Bacon reg of deeds

Maceo Court No 31—Meets 1st and 3d Wednesdays at K of P Hall; Winnie Dunham reg of deeds

J C Gibbs Court No 32—Meets 1st and 3d Fridays at K of P Hall; M E Walker reg of deeds

L O T M

Jacksonville Hive No 2—Meets Wednesday evenings in I O O F Hall; Bessie Diese C, Mrs Dora McIntyre R C

Loyal Order of Moose

Jacksonville Lodge No 445 — Meets weekly at 8 Hogan; S A Thompson sec

Masonic

Grand Lodge of Florida—Meets 3d Tuesday in January; A S York grand master (Live Oak), T Picton Warlow deputy grand master (Orlando), R H Cooper senior grand warden (Palatka), C H Ketchum junior grand warden (Key West), Henry Robinson grand treasurer (Jacksonville), Wilber P Webster grand secretary (Jacksonville), Rev W B Y Wilkie grand chaplain (Dunedin), Lincoln Hulley grand orator (DeLand), John L Hell grand marshal (Jacksonville), L C Carter senior grand deacon (Mayo), B E Dyson junior grand deacon (St Augustine), J R Steele grand standard bearer (Mulberry), J W Knight grand sword bearer (Inverness), M A Warren senior grand steward (De Funiak Springs), F B Duryea junior grand steward (St Petersburg), W O Brooks grand pursuivant (Lake Butler), John W Capper grand tyler (Jacksonville)

M E Grand Chapter of Florida — Meets 3d Tuesday in May; M E Wm R O'Neal high priest Orlando; R E O B Palmer deputy high priest, Monticello; R E Charles H Ketchum grand king, Key West; R E L F Blalock grand scribe, Miami; R E Marcus Endel grand treasurer, Jacksonville; R E Wilber R Webster grand secretary, Jacksonville; R E Irving E Webster grand chaplain, Gainesville; E W V Carter grand captain of the host, Port Orange; E S May Walker grand principal sojourner, Tallahassee; E O L Taylor grand royal arch captain, Sanford; E E C DeRoacher grand master 3d veil, Bradentown; E R J Kishpaugh grand master 2d veil, West Palm Beach; E J L Hall master 1st veil, Jacksonville; E John W Capper grand guard, Jacksonville

Grand Commandery Knights Templar of Florida—Meets 2d Tuesday in April; R E Wm R O'Neal grand commander, Orlando; V E F B Stoneman deputy grand mastaer, Miami; E C H Ketchum grand generalissimo, Key West; E H O

HUTCHINSON AUDIT CO.
352-354 St. James Bldg.
Phone, Auto M 1959
Auditors and Accountants

CUMMER LUMBER COMPANY
Manufacturers, Yellow Pine and Cypress Lumber
Crate Material

Automobile Ambulance Service
220 E. Monroe **MARCUS CONANT CO., Undertakers** Phones 11 and 2240

ELLIS, CURTIS & KOOKER
Civil Engineers and Surveyors
Drainage and Highway Sewerage
and Railroad Work Blue Prints
Phone 948
Rooms 211 to 215 Realty Bldg.

Secret Societies—Masonic—Continued

Snow grand captain general, Tampa; E C S Hill grand senior warden, Palmetto; E J L Hall grand junior warden, Jacksonville; E Thomas Griffith grand prelate, Jacksonville; R E W S Ware grand treasurer, Jacksonville; R E Wilber P Webster grand recorder, Jacksonville; E D H Rutter grand standard bearer, St Augustine; E W O Richtmann grand sword bearer, Palatka; E S A Johnson grand warden, Orlando; E J Dawson grand captain of the guard, Orlando

Grand Council Royal and Select Masters — Meets 3d week in May; M I T C Calmes grand master, Plant City; R I F I Archibald deputy grand master, Tampa; R I J L Hall grand principal C of W, Jacksonville; R I Olin C Wright grand treasurer, Plant City; R I Wilber P Webster grand recorder, Jacksonville; R I J M Caldwell grand chaplain, Jasper; I S L Chapman grand captain of the guard, Jacksonville; I D B Palmer grand conductor of C, Monticello; I C H Ketchum grand marshal, Key West; I C DeRocher grand steward, Bradentown; I John W Capper grand sentinel, Jacksonville

Damascus Commandery No 2, K T—Meets 2d Tuesday of each month; J B Lee eminent commander, J R M Beatty generalissimo, W R Sebring captain general, S E Gregory senior warden, H C Williams junior warden, Thomas Griffith prelate, G A Kirk jr treasurer, Wilber P Webster recorder, J A Register standard bearer, R D Cleland sword bearer, N H Fender warder, W R Waldrop 1st guard, O Z Tyler 2d guard, John W Capper sentinel

Jacksonville Chapter No 12, Royal Arch Masons—Convocations 4th Thursdays; E J Brundag high priest, J S B Moyer king, W W Smith scribe, C W Johnson treasurer, W P Webster secretary, J D Grether chaplain, S A Gregory captain of the host, O C Williams principal sojourner, A E Barrs royal arch captain, W A Elliott master 3d veil, F L Dancy master 2d veil, D U Wilder master 1st veil, J W Capper guard

Morocco Temple A A O N M S—Official Divan 1916—W R Steckert illustrious potentate, A Y Milam illustrious chief rabban, J W Sackett illustrious assistant rabban, E E McLin illustrious high priest and prophet, J W Thompson illustrious oriental guide, W S Ware illustrious treasurer, Will C Andress illustrious recorder, F E Fletcher illustrious 1st ceremonial master, W F Winchester illustrious 2d ceremonial master, Harry Hall illustrious marshal, L J Moore illustrious director, M B Craig illustrious captain of the guard, John W Capper illustrious outer guard

Grand Council Order of High Priesthood—Meets 3d Tuesday in May each year at Masonic Temple; M E Olin S Wright pres (Plant City); M E J R Wetherell vice-pres (DeLand; M E Irvnig E Webster chaplain (Gainesville), M E Wilber P Webster secretary and treasurer (Jacksonville); M E F B Stoneman master of ceremonies (Miami); M E C S Hammatt conductor (Jacksonville); M E James Carnell herald (Ormond); M E Wm R O'Neal steward (Orlando); M E Will C Andress guard (Jacksonville)

Solomon Lodge No 20, F & A M—Communications 2d and 4th Mondays—H B Minium W M; J L Head S W; J S B Moyer J W; J D Grether sec; F E Elmore treas

Temple Lodge No 23, F & A M—Communications 1st and 3d Mondays—P J Saunders W M; R A Benjamin S W; C T Paxton J W; Alexander Ray treas; H M B Woodruff sec; F Pasco chaplain; J W Capper tyler

Barnett Lodge No 187, F & A M—Meets at Masonic Temple; E B Donnell W M; H J Redavats S W; F C Roach J W; L J Klontz treas; J A Newsom sec; W S Russell chaplain

Ionic Lodge No 101, F & A M—Meets 1st and 3d Thursdays—W L Sharkey W M; C J Hedinger S W; J W Fowler J W; J W Register treas; John W Hollister sec

Hallmark Council No 3, Royal and Select Masters—Officers 1917: E B Chapman T I M; W P Webster D M; J L Head P C W; J D Grether recorder; Will C Andress treas

Orient Lodge of Perfection No 4, A & A S Rite—Meets 1st Friday of each month at Masonic Temple. Officers 1917: E E Messenger V M; R W Adams S W; James Lasseter J W; J H Ek almoner; R V Rogero sec; F G Johnson treas

23 Main St. | Good Garrett & Printing Price | Bell Phone 2648

Phone MAHONEY LUMBER CO. 4986
Yards: Acorn nr. Enterprise Take Hogan Street Car

Jacksonville Chapter of the Knights of Rose Croix No 2—Meets 2d Friday of each month; E L Ricker W M; M H Dancy S W; E H Paxon J W; R V Rogero sec; F G Johnson treas

McLean Preceptory Knights of Kadosh—Meets 3d Friday of each month; E J Burk commander; H B Minium 1st lieut com; E H Paxon 2d lieut com; R V Rogero rec; F G Johnson treas

Florida Consistory No 2—Meets 4th Fridays of each month; E L Vordermark M of K; R M Sasnett prior; C S Snyder preceptor; R V Rogero registrar; F G Johnson treas

Order of Eastern Star

Jacksonville Chapter No 15 — Mrs Lucy L Houston worthy matron; Mrs J D Grether sec; Mrs F G Johnson treas; regular meetings 1st and 3d Tuesdays in each month at Masonic Temple

Colored Masons

(Officers for 1917)

Most Worshipful Union Grand Lodge, F & A M—D D Powell G M, 410 Broad, Jacksonville; H Mickens D G M, W Palm Beach; S J Patterson G S W, Palatka; Rev H Y Tooks, G J W, Live Oak; A J Junius G treas, Monticello; W A Glover G S Jacksonville; E H Williams A G sec, Jacksonville; Rev W D Certain G C, Live Oak; Robt T Adams G L, Lake City; P M Mitchell G M, Jacksonville; J A Collier G P, Orlando; C H Henry G R, Quincy; W B Gripper G H, Jacksonville; O J Coleman S G D, Madison; Wm Thigpen J G D, Watertown; A M Hawkins S G S, Orlando; W E Mc Carr J G S, Hampton; Jos Clark G S B, Miami; Wm Sampson G H, Jacksonville; L P Clipper G S B, Jacksonville; J A Collier G M C, Orlando; Rev G W Hawkins G O, Gainesville; A J Butler G T, Jacksonville; E Bugg A G T, Tampa; T B Bevel A G L, Jacksonville; Gad Hern G A, Jacksonville; D W Jewett C C of C, Oviedo; W H Thompson G A, Jacksonville

Commissioners M B A S Earle, Jacksonville; J T Mark, Ocala; L N Robinson, Palatka; J H Lewis V C, Jacksonville; D M Baxter treas B M A, Jacksonville; R T Gordon sec B M A, Jacksonville; D M Poppy T G M, St Augustine; J W Shaw medical director, Jacksonville; A L Lewis sec-treas temple fund, Jacksonville

Most Excellent Union Grand Royal Arch Chapter—J G Riley, Tallahassee, G H P; J M Jenkins, Palatka, D G H P; D D Powell, Jacksonville, G K; W D Thomas, St Augustine, G S

Union Grand Commandery, Knights Templar—W A Glover, R E G C, Jacksonville; D W Jewett D E C C, Oviedo; Jerry Edwards G C, Jacksonville; G S Sherrod, Lakeland; J B Green, G T, Tampa

Gethsemane Commandery No 1, K T — Meets 2d and 4th Thursdays at Masonic Temple Henry Baxter E C; Edward Watson generalissimo; S Burgess captain general; Sherman Earle recorder

Harmony Lodge No 1 — Meets 1st and 3d Friday nights in each month Masonic Temple; James Rufus W M; E L J Banks jr sec

Myrtle Lodge No 136—Meets 2d and 4th Thursdays Masonic Temple; W E Abbott W M

Oakland Lodge No 65 — Meets 1st and 3d Wednesdays Masonic Temple; A P Powell W M; Charles Jones sec

Prince Hall Lodge No 2—Meets 1st and 3d Mondays Masonic Temple; Sherman Earle W M

Pythagoras Lodge No 25—Meets 1st and 3d Thursdays Masonic Temple; E A Gambling W M

Green Bay No 190 — Meets 2d and 4th Monday nights Masonic Temple; W B Gripper W M; R C Hines sec

S H Coleman No 193—Meets 2d and 4th Wednesday nights Masonic Temple; W A Moore W M; J E Jones sec

Sons of Solomon Lodge No 166—Meets 2d and 4th Mondays; Jas H Lewis W M

St Johns Lodge No 14 — Meets 1st and 3d Wednesdays Masonic Temple; M C McCleary W M; J L Floyd sec

West Brooklyn Lodge No 135 — Meets 2d and 4th Mondays Masonic Temple; B D Bellamy W M; C Eichelberger sec

Fidelity No 251—Meets 1st and 3d Monday nights; J W Wilford W M; J M Robinson sec;

Temple Lodge No 340 — Meets 2d and 4th Thursdays; E H Williams W M

Paul Lawrence Dunbar Lodge No 219 — Meets 1st and 3d Wednesdays; J H Borroughs W M; J C Weekly, sec

Southern Art Glass Co. Mfrs. of CHURCH WINDOWS
850-858 Florida Ave. Bell Phone 203

LIVINGSTON, YONGE CO.
ELECTRIC LIGHTING FIXTURES AND LAMPS
12-20 EAST ADAMS ST. PHONES: Bell 2988, Auto M-2988

BLUE BORDER FLOUR
BLUE BORDER PRODUCTS
Dixie Milling Co. Jacksonville, Fla.

Chas. W. Kime
Real Estate, Fire Insurance
Loans Negotiated, Collected
1012 Atlantic Nat'l Bank Bldg.
PHONE 506

Secret Societies—Colored Masons —Continued

Bethlehem Grand Chapter Order Eastern Star—J M Wise R G P, Chipley; Inez T Alston R G M, Tampa; J H Borroughs R A G P, Jacksonville; G N Barnes R A G M, grand sec, Orlando; C S White sec and Jacksonville; Mary Smith G T, treas E B B, Jacksonville; A J Butler grand chaplain, Jacksonville

Union Grand Court Heroines of Jericho—Rev J B Green G V P, Jacksonville; Carrie L M Figgs G M A M, Jacksonville; Rev H Y Tooks, Live Oak, D D G V P; Mary Smith, DeLand, J G M A M; Hattie Bradley G T, Tampa; O V Patterson, Palatka

Modern Woodmen of America

Jacksonville Camp No 16014 — Meets every Wednesday night, Castle Hall; E E Mines clerk

Panama Camp No 16477—Meets every Friday night; C W Stradley clerk

South Jacksonville Camp No 16297—Meets every Friday night in M W A Hall; F E Patten clerk

Order Sons of Herman

Teutonic Lodge No 1 — Meets Thursday night at 340 Riverside av; Emil Hornung pres; Bruno Tratzky sec; L F Barta treas

P O S of A

Washington Camp No 1—Meets Wednesday evening in Herkimer bldg; H J Frank rec sec; A C Macy treas

Patriotic Order of America — Meets 1st and 3d Thursday nights in Herkimer bldg; Myrtle Brown pres; Kate Hartsfield sec

R N of A

Royal Neighbors of America, 1920 Market; Mrs A M Blass state supvr

Woodmen of the World

Jacksonvile Camp No 403 — Meets every Tuesday evening at Castle Hall; C W Edwards C C; J W Prince clerk

Palmetto Camp No 3 — Meets every Thursday W O W bldg, 920 Main; J R Lindsay C C; H M McCully clerk

Pine Camp (South Jax)—Robert Adkins C C; J H Buchanan A L; C T Whipple clerk

TELEGRAPH AND TELEPHONE COMPANIES

Postal Telegraph-Cable Co, J C Dolite mgr, 115 W Forsyth

Southern Bell Telephone and Telegraph Co—325 W Adams

Western Union Telegraph Co—s w cor Bay and Laura

MURRAY HILL CITY GOVERNMENT

Acting Mayor—J E Young
Clerk—J W Campbell
Marshal—G B Grimes
Counciimen—Frederick Markley, J J Rice, E J Wood, J F Bremer

SOUTH JACKSONVILLE CITY GOVERNMENT

Mayor—Wm P Belote
City Clerk—A N Dobbins
Treasurer—J W Scott
Marshal—W B Gordon
City Attorney—E W Waybright
Health Officer—C W Tomkins
Purchasing Agent—W O Jackson

Councilmen

F H Leavitt president; R E L Brinkley, W O Jackson, J B Flynn, H C Paeglow, A P Hoagland, W D Alford

WHARVES

Astor Wharf, foot Hogan
Atlantic Wharf, foot Main
A V & W Wharf, foot Washington
Bair Wharf, foot Ocean
Bassett Wharf, rr No 16 East Bay
Beach & Miller Wharf, foot Catherine
Central Wharf, foot Ocean
Clyde Wharf, foot Market
Clyde (St Johns River), foot of Market
Fairfield Dock, foot of Albert
Florida East Coast Ry Wharf, Freight Depot
Florida Machine Works Wharf, Riverside
Hazeltine Wharf, ft of Laura
Jacksonville Machine & Iron Works, rr 611-617 E Bay
L'Engle Wharf, rr 126 W Bay
Merrill-Stevens Co Wharf, rr 629 E Bay
Municipal Wharf, foot of 14th

E. G. GOLDER
303 Main Street
Plumbing Heating Fire
Escapes Re-Timing Coppers
PHONES
Bell - 6413
Auto M 1147

R. L. SLAUTER PLUMBING
FURNACE & ROOF REPAIRING
131 EAST FORSYTH STREET Phones 2773 Res. 5217

R. L. Polk & Co.'s
STREET GUIDE
AND
Directory of Householders
OF THE CITY OF JACKSONVILLE

1917

[COPYRIGHT 1917. ALL RIGHTS RESERVED.]

JAMES & PAXON
Mutual Life Bldg. Phones: Bell 874, Auto M-2476
FIRE AND MARINE INSURANCE
General Insurance and Surety Bonds
Real Estate, Rents and Loans

A—Continuation of 4th av from Durkee av west
ACORN—From Fairfield west, 2 s of Union
ACORN (also known as N Grant)—Form Enterprise n w, 2 e of A C L R R
ACORN LANE — From Acorn s w to A C L R R
ACOSTA — From 2037 Park north
ADAMS E — From 201 Main east to Talleyrand av
10 G H Heyder
11 C L Andrews
" Muhlbacher & Co
12 Nelson & Wynne
" H L Keller
" H L Lee
" R E Merritt
15 The Groover-Stewart Drug Co
18 Livingston, Yonge Co
23 E S Paine Lndy Co
27 Surgical Supply Co
29 Home Tel Co
n w cor Fire Department Headqtrs
" Station No 1
" T W Haney
s w cor City Bldg
Ocean X
n e cor Public Library
115 Mrs A B Dawson
116 Mrs E C Ochus
118 Mrs F N Reynolds
120 A R Reynolds
122 L G Reynolds
123 N S Hunt
125 H M Burch
127 Mrs M Yorger
129 Mrs L H Simmons
131 Mrs A W Cox
133 W H Rowton
137 Joseph Zapf
Newnan X
201 G E Taylor
205 Mrs A W Dickey
213 A M Williamson
" The Floridian
215 E C Long
216 J A Berry
218 Mrs May Bingham
221 Mrs C A McKinley
" J H Freid
226 Harry Fozzard
231 F P Conroy
231 Mrs E Eubanks
Market X
315 Mrs Gertrude Beville
316 Mrs L V Wannamaker
324 G F Whitehurst
325 F C Sawyer
331 Mrs L C Clifton
332 J B Bours
337 Archibald Ryan
340 O H Slaughter
344 Mrs M P Frost
345 F Meyerheim
348 Mrs L Aspinwall
351 A W Ruus
353 J F Sharkey
355 Isidor Samuels
356 J S Bond
357 W S West
Liberty X
409 W A Bours
412 Mrs G Marvin
413 G A Ochus
415 C O LeNoir
417 Mrs Sarah Land
419 Mrs B F Shake
424 W M Dupree
426 Mrs S S Hatter
429 Mrs C G White
430 F O Taylor
431 J A Caruthers
423 Mrs Mary Padgett
435 Luke Steinberg
436 R W Oxford
437 C C Arnheiter
439 F W Johnston
Washington X
511 R F Fowler
516 C M Dean
517 T R Hendricks
520 H L Poey
522 S A Hayes
523 D M Knight
524 H J Greenwood
528 Mrs O T Lockwood
530 A G McNeal
531 Mrs Sadie Wynham
534 George Hoffman
535 W S Duncan
538 Antonia Martinez
Catherine X
Marsh X
S A L Ry X
Hogan's Creek X
Palmetto X
800 Gonzalez & Sanchez Co

Forsyth Street Planing Mill, Inc. Mill and Office Foot of Georgia St. Both Phones 3967
HOUSE BILLS COMPLETE
Manufacturers and Dealers in Rough and Dressed Lumber of All Kinds

Rhodes-Futch-Collins
312 Main Street
The Big Furniture Store

W. C. WARRINGTON & CO.
702 BISBEE BUILDING
TELEPHONE 1241
TRUCK FARMS
GARDEN TRACTS
CITY PROPERTY

803 Rose Staley
813 H Oropesa
819 M Bravo
823 Mrs A B Wester
" C E Bauman
825 J Dominguez
828 Perez & Bravo
Spearing X
903 Mrs M E Vanderpoel
904 P Lopez
908 A Carradegna
916 C Mozzoni
919 P B Snelling
920 Joseph Disabb
Lafayette X
1002 Mrs M McKirksey
1003 W C Tylee
1011 J DeSanti
1014 H C Price
1015 Mrs R B Christopher
1016 S E Bunker
1023 J Cullinane
1029 G M Canepa
" J E Drake
1038 Marcelino Pettit
Florida av X
1117 Carl Richter
" J H Patterson
1119 M T Masters
1121 F K Blessing
Van Buren X
1202 E B Lopez
1216 A Garcia
1218 W P Lee
Georgia X
1326 R B Hoover
" J W Foy
1341 M V Coleman
Franklin X
1407 T V Cashen jr
1412 Gus Davis
1425 Mrs Isabel Cashen
Bridier X
Fairfield X
1667 L C Micheli
1668 Mrs E Ciancaglini
Victoria X
1739 M V Stephenson
Parker X

ADAMS W — From 200 Main w bey limits
19 Hotel Albert
20 Southern Drug Co
21 J G Orner
" J B Trotter
" Trotter's Society Orchestra
" L P Prior
23 Reeves-Merrill Co
" Double Tread Tire Co
24 Portage Tire Co
27 City Cleaning & Dyeing Co
28 Sou Music Co
" The Vogue
30 John Lloyd
30½ Arcade Theatre Bldg
" General Film Co
33 G E Gage
33 D J Mullaney
" J E Reeves
" Mrs M Culshaw
34 Rophie & Mizrahi
35 Sanitary Beauty Parlors
36 B C Buford
37 Mrs M V McConnell
39 D E Cooper
40 Arcade Theatre
" S A Lynch Enterprises
42 Tutewiler Press
44 R P Nelms
48 Atkinson Tire & Supply Co
53 Raymond Thomson
Laura X
103 J C VanEtten
108 W C Cooper jr
" Mrs F A Cooper
109 W C Crockett
110 L H Clausen
" R H McQuage
115 Mrs O C Newenkamp
121 White Auto Service
124 Naomi Music Co

126 Professional Bldg Rooms:
202 M B Herlong
204 E H Clarkson
" G E Miller
208 C L Jennings
" C J Baumgartner
211 G S Means
212 Wm Knauer
213 Sou Rosin & Dross Co
" F L Watson
219 Mrs L E Jones
305 O R Cheatham
306 F J Waas
307 A C Knight
310 G E Beckman
312 A C McKenzie
313 Sou Screen Co
320 L E Bransford
404 L I Evans
409 J E Gammon
410 W M Stinson
412 E D French
413 H A Peyton
419 W H Harwick
420 Donald Springer
502 M B Jennings
504 Fla State Board of Mission
513 F B Noble
" W J Barker
515 Emmet Safay
520 R L Harris
" R L May
600 S F Williams
604-5 E H Clarkson
613 Butler & Boyer
616 Title Guaranty Co
" C D Judson
619 C O LeNoir
620 Lovell Ins Agcy
" F S Hodges
702 J L Kirby-Smith
704 James Chace
" M C Kennedy

Professional Bldg—Continued Rooms:
706 H A Miller
710 Duval County Med Society
716 Henry Hanson
720 W H Adams

127 Mrs Grace Rivas
128 Belmont Cafeteria
131 J J Williams
s e cor Government Bldg
Hogan X
204 C J Morris
211 The Traywick
" J U Traywick
217 Duval Tailoring & Cleaning Co
218 Mrs C D Blenus
219 George Ing
221 Magneto Exchange
222 The Algonquin
226 Fla Tire & Rubber Co
227 J Y Morey
229 Mrs A B Granniss
" F G Jenison
" Mrs Alice Hall
231 Hotel Supply Co
233 Hedengren & Kaufman
237 J S Sisson
289 Whidden's Cash Store
Julia X
301 S P Sligh
302 W J Hildebrandt
305 Mrs E H Pine
311 Mrs E Bruton
314 J P Entenza
316 J W Sappington
318 Gill & Mulholland
320 New Sou Vulcanizing Wks
" W G Duguid
322 The Prest-O-Lite Co
325 Sou Bell Tel & Tel Co
326 Ford Roofing Co
" Campbell Mfg Co
328 D O Cash
329 Mrs Rose Reese
330 Sou Electric Co
331 John Clark
322 The Druid Apts
Apartments
1 L E Jacobi
2 A L Robinson
3 E F Pritchard
4 Mrs Billie Veal
5 R F Swicegood
6 Mrs J Crowder
7 Carl Sanberg
8 Mrs L L O'Berry
9 Mrs B V Smith
10 Nelle Newman
11 Mrs M Willis
12 F B Crooks

333 H P Jack
334 Jones & Gautier
" E T Harwick

WE CAN FURNISH YOU
ANY DIRECTORY PUBLISHED
in the World at Publisher's Price. Same Day Order is Received

R. L. Polk & Co.
PUBLISHERS
Jacksonville, Birmingham, Detroit, New York

Phone MAHONEY LUMBER CO. 4986
Yards: Acorn nr. Enterprise Take Hogan Street Car

335 J W Lewis
336 F E Aldrich Co
338 R F Spiller
339 H P Jack

Cedar X

s w cor Fla Times-Union
" Fla Pub Co
413 Mrs M E Firth
415 Atl Auto Repair Co
426 B S Catlett
428 H D Wesley
431 S J Melson Co
433 Hotel Melson
435 Fla Cole Motor Car Co
436 J H Pratt*
440 Am Sup Co
" G N Baughman Co
442 White Co
" Southern Motors Co

Clay X

500 Willys-Overland (inc)
501 J M Hires
503 H T Armington & Sons
509 Cassler Hotel
510 McGill & McGill*
" Progressive Order of Men and Women*
" J P Muse*
511 Mrs H M Simmons
512 Am Bicycle Sup Co
" Am Messenger Co
514 M H Greenberg
518 Sewart & Jones
519 Jackson & Jones Co
" Interstate Securities Co
522 Mrs I O Kiley
524 R O Daniel
525 Louis Schevitz
526 Richmond Trading Co
528 Carroll & Thompson
528½ J L Jones
529 I A Fendrick
530 V L Andrews*
530½ Newport Hotel
531 Erich Winter
532 Chas Born

Broad X

600 West End Pharm
" C E Holbrook
602 T C Thompson
" E T Sellers
604 R E Parnell
606 Fire Sta No 4
611 J F Herman
619 Aaron Spievak
621 David Rippa
" J F Herman
623 M Bucholtz
624 M Safay & Son
624½ M Safay
626 J M Washington*
627 J B Weiss
631 Lawrence Snead
639 Amelia Schmidt

Jefferson X

701 Dixie Poultry & Produce Co
702 R A Farris
703 Jacob Safer
" Benj Safer
706 Richard Kressel
708 Mrs J Wernikoff
710 W H Burger
712 Samuel Farkas
715 Chas Lessing
717 G Finkelstein
720 C B Game
721 J E Abras
723 Jacob Mizrahi
724 F S & J P Brunson
" Max Saffy
725 Abraham Safay
726 Mrs S M Mulvey
727 Abraham Abub
730 J Abraham
734 C M Bartlett
736 J H Bassett*
737 A Kafamaki
739 I S Haselwood
739½ Jos Abraham
740 Jax Produce Co
742 Richard Ruff*
743 Wm C Knauer
746 Eckle Mallem
749 H R Lohmeyer
750 D S Saffy & Co
751 Marie Barbee
752 J E Khoury
754 C L Pender
756 W D Hackemann
759 F C Israel
761 Harry Kessler
" Mrs A Rosenberg
" David Blumberg
763 Carl Wackernah

Madison X

801 I M Lieberman
803 Mrs S R Murray
804 A L Smith
806 Thomas' Pharmacy
808 Israel Rosenberg
809 L Richardson
810 Charlie Lee
811 L Richardson
812 John D'Adama
814 F M Jones
817 N H Crow
818 Jax Medical Surg & Hydro-Therapeutical Inst
822 Joseph Khouri
827 F W Lawser
828 Alonzo Allen*
829 Omaha Hide & Prod Co
830 G L Jones
832 G L Jones
834 S D Chambers
835 Jax Furn Co
840 Warren Bowman
842 Frazee & Cowart
844 Sunrise Store

Davis X

900 Alex Jacobs
901 R L Griffin
902 Helen Foster
903 Whiteley & Decker
904 T H Bostick*
905 Hotel Flagler
906 Morris Maslan
907 S S Sisson
908 A Campbell & Son*
910 Sallie Benjamin*
912 Mow Sing
914 A J Giller
915 W T Almond
917 Ida Wallace
925 Alberta Felton*
927 Timothy Wilson*
928 J B Johnson*
930½ Maud Pappy*
934 Louis Bandrimer
936 Louvinia Carter*
941 Arthur Walker*
942 Napoli Bros

Lee X

1002 G W Snyder
1003½ Paul Gilbert
1004 W H Livingston
1007 C S Demharter
1009 J M Ulmer
1011 Mrs S A Clinton
1012 John Allen*
1013 Joseph Franck
1014 Lewis & Sampson*
1015 Joseph Moscovitz
" Joseph Napoli
1014½ W D Sweeting*
1016 Amanda Jackson*
1016½ Vesta Smith
1017 Albert Rabens
1018 Jos Moscovitz
" W J Peterson*
1018½ July Jones*
1020 Newman Bag & Burlap Co
1021 Setzer & Margal
1023 I M Lieberman
1028 Janie Graham*
1045 M C Martin*
1049 Polly Mitchell*
1053 Charlie Sing

Johnson X

1102 David Abdullah
1104 Elia Lanzori
1105 Mrs M J Stephens
1107 Daniel Semon
1112 David Abdullah
1112½ R L Jenkins*
1114 Lulu Randall*
1116 Joseph Orayie
1120 J W Ulmer
1121 L Bandrimer
1123 Harry Magezis
1124 Green & Legg*
1126 L L Green*
1127 Wade Sanders*
1132½ Dixie House
1133 Charles McClary*
1134 Benjamin Zlott
1136 S A Burkheim
1138 Pullman Club

Stuart X

1203 Abe Freidlin
" Samuel Rothman
1024 W J Peterson*
1205 Charles Braun
1207 J S Lumpkin
" Mrs S C Francis
1210 Saml McCloud*
1211 W C Barigan
" Abel Bucholtz
1217 Mrs Bessie Paul

Official Bosch Magneto Service Station
Wilson Electric Company
Our repair department is modernly equipped for testing and repairing magnetos, generators, starting motors, armature winding and storage batteries. Best Equipment in the South
Official Gray & Davis Service Station
AUTOMATIC ELECTRICAL APPLIANCES
911 Main St. Phone 5149

Duval Planing Mill Co.
C. G. BUCCI, President
7th St. and Railroad Ave. Phone 1749
Door and Window Frames and Turning

PHONE 1215

Jacksonville Furniture Co.

835 W. Adams Street

GIBBS GAS ENGINE CO., of Fla. POWER MACHINERY 26 S. MAIN ST. Tels.: Bell 5011, Auto M. 1497

1217 R L Harrell
1218 G W Daughtry*
1223 J L Dyal
1224 R L Blocker
1226 Mrs N I Pratt
1231 J C Martz
1232 Raney Whaley
1235 M E Olliff
1235½ M J Goodrich
1236 Mrs S J Jones
1237 W U Tillman
1249 W C Livingston
1250 L W Hanne
1256 Hanne Bros
1257 J F Goins
" Oscar Magezis

Cleveland X

1300 C M Nourse
1301 Boyd-Wilson Drug Co
1302 Wm Fryerson*
1303½ Mrs Camilla Livingston
1304 E M Reedy*
1306 J S Moore*
1307 J J Curry
1313 C A Eichelberger
1316 Frank Bailey*
1320 Charles Smith*
1324 Herman Williams*
1325 M E Olliff
" J P Edwards
1328 W M Patterson*
1332 A Wansker
1334 Curtis McClurkin*
1335 W J Allely
1336 Henry Wheeler*
1338 James Ruth*

Hanover X

1401 C Purcell*
1403 Ella Isom*
1405 Wm Payne*
1407 Josephine Bass*
1409 Thomas Walton*
1411 Algy Cole
1412 I G Melson
1440 J C Martz
1442 John Hazouri
1445 Sou Exp Co Stables
1448 New Sou Hotel
1452 N B Azar
1454 Joyland Club
1455 Mrs E M Steinmetz

Myrtle av X

1701 A C Jones
1703 J M Cochran
1707 G W Curtis
1710 Jax Term Co Shops
1711 E B Rule

ADONIS AV — From Lackawanna av s e 1 w of Richmond av

AHERN AV — From 21st s to Kings rd 4 w of Durkee av

AILEEN — From Lincoln av w to Bernice 1 n of Lackawanna av

ALBERT — From Hogan's Creek east to river 1st n of Beaver

Railroad X

700 C W Barry Co
712 C A Bean
715 Frank Davenport
720 W S Allsopp
723 L S Scofield
725 Mrs F A Hayes
728 J A Pillars

Palmetto X

803 A B Ames
" G A Danley
813 G A Lopez
815 G W Parker
817 O Osterman
822 L H Woodard
825 F J Morton
" J B Saxon
830 W J Gresham
" W G Ferry
832 T H Bennion
" O G Gresham

Spearing X

ALBION — From Evergreen av e to Fisher 1st n of Winthrop

ALLEN — From Caroline north to Eagle, 1 w of Illinois

ALLEN — From 21st north 1 e of Buckman

ALTON — From Lincoln av east, 5 n of Lackawanna av

ANDERSON — From Rogers west, 3d n of King's rd

ARBURT — From S A L Ry, south 1 e of Emerson

ARDEN — South of St John's av at little Fishwier Creek

ARGYLE — From Railroad av east to Milnor, 2 n of Darwin

ART AV—Melson's Addition

ARTHUR — From Beaver north to Union, east of Madison

ASHLEY E—From 528 Main east to Georgia

11 R H Griggs*
15 R L Jackson
16 Ford Motor Co
17 Harry Hellas
23 Ralph Meyers
25 M J Frey
" M J Frey Co
" F M Levering
27 Robert Rae
" James Rodger
29 Mrs M A Jordan
31 J H Mackey
33 W F Winchester
41 W B Leake
— Duval High Sch

Ocean X

102 R W Painter
110 N Master
112 Mrs A L Sanderson
116 Mrs M A Hall
117 C D Adams
118 James O'Keefe
127 F M Foote
128 M L Parker

Ashley ct begins

129 Mrs E A Libert
132 Vanatta Torbert
133 J A Carpenter
134 T E Barnhart
135 T R Todd
136 W J Schmitz
137 G W Mills

Newnan X

203 R D Knight jr
204 G R Haile
206 H L Knight
208 F J Melville
209 Mrs C M Clary
214 W P Townsend
215 J E Olney
" A T Cooper
217 O G Crain
218 T W Lund
221 A G Bigelow
223 John A Armstrong
226 R C White
232 Mrs A W Christie
234 T E Jackson
235 J F Mead
237 Lula H Lanier
239 B Z Snowden

Market X

310 Taff Barnes*
311 W J Travis
312 Thomas Harrison*
314 G A Lofton*
316 I L Purcell*
317 B J Hearn*
319 Harry Taylor*
323 R McDuffey*
324 Wm Roberts*
325 R Jones*
328 A W Thompson*
329 Joseph Bradham*
329½ Emanuel Taylor*
331 Martha Perry*
335 Isaac Johnson*
337 Edward Johnson*
339 Henrietta North*
341 Ellen Stephens*
343 Oscar Mack*
345 Geneva Ford*
347 Byrd Harper*
349 Mary Washington*
351 Reuben Griffin*

Liberty X

401 Edward King*
403 C G Griffin*
409 J H Lancaster*
412 Jane Adams*
413 Elizab Christmas*
415 Preston Harvest*
419 R O Nealy*
421 W Williams*
422 Mrs Mary Gardner
434 (423) W J Polite*
425 Otis Williams*
426 (425) G N VanLandingham
427 Judge Gordon*
428 (427) Frank Williams*

CUT ART STONE CO. OF FLORIDA

Mfrs. of Reinforced Cut Art Stone

Bell Phone 928 425 E. EIGHTH ST. Auto Phone M-2063

Lewis L. Copeland

OPTOMETRIST and OPTICIAN

122 Laura St. Next Cor. Adams

Washington X
502 Nannie Tucker*
Catherine X
Railroad av X
703 T K McLaren
718 E M Norton
730 E M Chapman
731 G V Salzer
734 Jesus Diaz
735 E E Anders
736 D W Anderson
737 Waldo Trelles
739 M S Lanier
741 G W DuBose
Palmetto X
812 Mrs Susie M Sloan
816 Thomas Patten
817 W H Lord
819 F H Smith
821 C A Young
" S W Roddenizer
822 Mrs E Martin
823 T J Gaule
825 W H Jones
827 J R Simms
829 W P Riles
Spearing X
912 W B Coker
914 F V Coker
916 J D Tylee
917 C F Brown
919 L W Riggon
921 C B Guy
Lafayette X
1006 H S Anders
1007 John Miller
1008 G W Demeritt
1009 Adolph Pricha
1011 S B Kitchen
1013 C T Campblejohn
1015 L Valdes*
1017 F B Lund
1019 B C Litterer
1021 August Kaltenbach
1028 The Ashley Flats
" J O Rutledge
" R H Bingham
1030 C A Pickard
1031 Minnie Rainey*
1032 Mrs B Greentree
1035 W S Griffin*
1036 Elizabeth Ehlinger
Florida av X
1103 C S Yates
" Oscar Register
1117 J E Grooms
1123 Mrs H D Grace
1125 J M Bowers
1133 Mary Wall
1135 W R Dingee
Van Buren X
1211 Wm Holtz
1212 D H Coleman
1215 R F Meares
1218 G P Glenn
" J Rodriguez
1219 Lou Morrell
1223 Fannie M Norris
1227 R E Goswick
Georgia X
ASHLEY W—From 528 Main west
6 F Ellinghaus
" T M Kirkland
6 H G Brantley
" W C Rambach
7 Yellow Taxi Service Garage
9 C S Lowry
12 J W Woods
" F O M
15 Edward Cox
16 The St Nicholas
" Mrs M D Houston
" Mrs Caroline Golden
" A B Schindlebower
" F K Dreese
" J E Bryan
27 Charles Mayes
" F O E Hall
28 A R Parrott
33 Mrs M E Rice
34 G M Malchus
39 T A Blinn
40 Mrs R J Katz
43 Mrs R E Freeborn
45 Mrs C R Miller
49 St John's Evangelical Luth Ch
Laura X
116 Mrs S S Watkins
118 E H Itjen
122 M N Oberdorfer
125 E O Locke
129 A J Bucky
" Mrs G M Cronan
" John Mouat
" J B Peyton
130 Mrs S E Andress
139 Neal Finkelstein
Hogan X
205 A W Barrs
206 P E Finley
209 Dr A D Williams
217 J W Locke
218 Mrs E Flansburgh
220 F A Dolive
222 Mrs J L Kinsey
" Louis Sarras
229 Mrs F M McEachern
236 A S Hubbard
241 C N Welshans
Julia X
305 Mrs L W Collins
306 F T Nooney
309 Mrs L C Parker
312 Max Isaac
315 Mrs M L Burwell
316 T B Jordan
318 O T Edwards
322 J R Duggan
325 Arnold Levison
326 Saml Armstrong
344 R W Morrison
345 Mrs E Sherman
346 Alex Jacobs
347 F L Veal
Cedar X
400 E Mahan
408 M H Barr
411 Mrs R E Palin
412 Mrs L Willeford
413 Mrs A B Flynn
415 W G Murrhee
417 R W Edwards
419 W W Mayhew
419 M G Williams
426 C A Nooney
427 A A Brittan
429 B R Miller
" M H Lambert
430 Mary Blocker*
431 J H Hubbard*
434 J S Hills*
435 Ebernezer M E Ch*
Clay X
500 S H Hart*
512 Benj Schemer
518 Joseph Heitzler
524 C W Matthew*
526 Jax Moving & Storage Co
n e cor Stanton Schl*
Broad X
600 C V Freeman*
" S B Daniel
" D H Brown*
600 C V Freeman*
601 Rose Picture Theatre*
604 Nick Bros*
606 Sam Sing
608 D C White*
613 J P Patterson*
615 Wilson Harmon*
" Benj Witself*
615½ Annie Fleming*
616 The Star Theatre*
622 W A Sinton*
623 G H Jones*
625 Mamie Garrett*
" Wm Griffin*
" Leroy Baker*
625½ Arrodena Davidson*
626 R M Rose Co
627 J H James jr*
629 Frank Angel
633 John Bradley*
634 Edward Perry*
635½ Eggmont Hotel*
636 Bailey Hotel*
637 Martin Kendrick*
638 Cyrus Henderson*
640 Virgil Moore*
" Slim Kyals*
641 H W Von Dohlen
642 E O Schuman
ASHLEY COURT—From 129 E Ashley n to Beaver
617 N J Perry
618 H G Everett
619 Rhodes McPhail
620 F L Chunn
627 F W Rivers
628 H F Fromme
629 Mrs C S Fielding
630 Mrs N B Dexter
637 J W Ayers
638 G W Segar
639 H N Lang
640 R L Brown
ATLANTIC AV — From 21st south to King's rd 5 w of Durkee av
ATLANTIC AV—From Bernice west 5 n of Lackawanna av

Florida Box & Lumber Co.

1548 Enterprise St. Phone 601 W. J. Frink, Mgr.

Boxes, Crates, Baskets and Hampers

LUMBER

Fred A. Rullmann Detective Agency

Civil, Criminal and Corporate Investigators. Expert Dictograph Operators

ROOM 305 BISBEE BLDG. F. A. RULLMANN, Mgr.

J. C. Halsema Mfg. Co.
EVERYTHING FOR THE BUILDER
Mill and Office 9th Cor. Ionia Tels.: Auto M 1306, Bell 306-761

AUBERT — From Enterprise to King's rd bet DeWitt and Minnie

AUTOMOBILE DRIVE — 1 south of King's rd Grand Park

AVENUE A — Grand Park

AVENUE B — Grand Park

AVENUE C — Grand Park

AVENUE D — From King's rd n to S A L Ry, 3 w of Av A

AVENUE E — Grand Park

AVENUE F — Grand Park

AVENUE G — From Talleyrand av west 1 n of Woodlawn

AVENUE H — Grand Park

AVENUE I — Grand Park

AVENUE J — Grand Park

AVENUE K — From King's rd n to S A L Ry, 8 w of Av A

AVENUE L — Grand Park

AVENUE M — Grand Park

AVENUE N — Grand Park

AVENUE O — Grand Park

AVENUE P — Grand Park

B — From Durkee av west 1st n of A

BAEDER — From Charles northwest 1st n of Forest

BAKER — From Evergreen northwest of A C L R R

BALDWIN AV— From 34th north 2 east of Moncrief rd

BANANA — Changed to Dellwood

BARBAREE AV— From Moncrief av north to river 2 w of Main

BARBER —From Rushing west 1 n of Murdock

BARBER LANE — From Tyler west 2 blocks bet Curtis and Hendricks

BARCLAY AV — From Hendricks north to Baker, 2 e of A C L R R

BARDIER — From 31st n 1 e of St John's Mill rd

BARNETT AV — From King's rd north 3 w of R R tracks

BARRS — From Illinois west to Davis, 1 s of Moncrief rd

BARRS (Riverside) — From the river north 2 w of Osceola

21 Mrs D Delgado
24 B L Winston
25 J E Browne

Oak X
Herschell X

204 Mrs R A Wakefield
219 M G Gilman
229 Chas Scherrer
230 F M Hull

Park X

310 W D Jones
322 A B Potter

Forbes X

402 T F Hendon
408 J L Wallace
414 J W McQuage
420 O H Stout
424 Holstead Roberts

Post X
College X

BARR'S TERRACE — From Stockton to Barrs 1st n of the river

1831 Rev M R Worsham
1845 A D McNeill
1847 L H Boggs
1853 E E Robinson
1859 D S Shine
" D S Shine jr
1865 B S Levy

BAY E — From Main east to Florida av 1 n of river

n e cor W D Jones

4 Dyal-Upchurch Bldg
" J H Keown lobby

Rooms:

202 Our Home Life Ins Co
205 J M Tyler
206 B F Bowen
" L T Gregory
208 E B Pritchard
210 N A Upchurch
" S A Richardson
214 C T Doty
" W S Lining
215 F M Hawkins
216 M M Scarborough
217 Home Dredging Co
218 Dyal-Upchurch Inv Co
301 F S Robinson
303 R R Rosborough
306 A S Baker Co

Dyal-Upchurch Bldg — Continued

Rooms:

308 J C Darby
310 Gordon McCauley
" D E Cooper
314 G M Boyd
" Suburban Inv Co
315 Jennings Artesian Farm Land Co
317 W S & S B Jennings
" B F Brass
" Dade Muck Land Co
401 Penn Mut L I Co
405 Axtell & Rinehart
414 Ind Fert Co
416 Fla Mortgage & Realty Co
" R F Ensey
" Palmetto Rock Co
" Georgia Gravel Co
417 Fla-Schub Concrete Const Co
420 Buckland & Fitchner
502 Burroughs Adding Mach Co
504 E G Phinney Co
506 Jax Adjustment Co
508 H L Hammond
510 Associated Charities
514 Swearingen & Guthrie
515 Sou Shipping Co
519 Conway Dental Mfg Co
601 Ga - Fla Saw Mill Assn
604 Robt R Sizer & Co
" Sizer Timber Co
612 E O Painter Fert Co
617 A StClair Abrams
618 K B Paderick
" E S Cravens

---

5 Economical Shoe Co
7 B H Chadwick Furn Co
8 Towers Hdw Co
" Towers & Elton
12 Smedley & Rogers Hdw Co
13 Jacob Weinstein
16 Fla Hdw Co
19 Abraham Corom
21 J L Carruther
24 H L Sprinkle Dist Co
25 Harkisheimer Co
26 R M Westerfield
27 Minnie E Neal
28 Basnett Bldg
" Eagle Realty Co
" John Stringer
" T R Harman
" Gisbeto Micelli
" Coast Realty Co
" A O Wright
" F F Coryell
" Plaxco Printery

OUR MOTTO: No sale is complete with us until our customer is satisfied
PERIOD FURNITURE CO. 18-20 E. Forsyth St. Phone 1277. Next to Imperial Theater

Walker Distributing Co.
403 Main St. Store Room 34 E Union
Phones Bell 839, Auto M1839 & M1854
Distributing, Sign Tacking, Window Dressing, Circular Mailing
Multigraphing, Folding, Addressing
Lithographing and Sniping

Phone MAHONEY LUMBER CO. 4986
Yards: Acorn nr. Enterprise Take Hogan Street Car

28 Ind L & H Ins Co
29 Mayport Fish & Oyster Co
30 Burroughs-McMeekin Co
31 Governor's Club
32 New Cash Mkt
" J B Watt*
33 W T Clark*
35 Duval Bldg
34 H L Sprinkle Distilling Co
" G A Marshall

Rooms:
200 Ganahl & Browder
201 G E Hart
" The Southern Sun
204 Stewart Brokerage Co
207 F D Miller
208 Mitchell & Redevats
211 Stanley Erwin
213 W P Richardson & Co
217 Home Dredging Co
221 Mordt Abstract Co
301 Guthrie's Coll Service
305 Gulf Life & Acc Ins Co
306 Wm Marvin
" J L Marvin
307 A L Wright
309 Bradley Brok Co
" T G Bradley
" R F Metcalfe
311 R W Lyman
312 Ingram & Ingram
314 B E Hardacre Co
321 D L Rathbone
400 H B Snell & Co
402 H G Hopkins
403 M R Cohen
" Adolph Tishler
405 R Holmes
" J A Little
407 S J Jones
" Elliott-Fisher Co
" Autographic Register Co
408 Credit Clearing House
411 McGiffin & Co
417 M W Francis
418 Skinner Bros Realty Co
" Laskins Land & Dev Co
419 C F Tresca

---

36 Tenn Produce Co
37 Everybody's Store
38 Walton Seed Co
39 J S Pinkussohn Cigar Co
" J B Baldwin
40 T H Sompayrac

Ocean X
n e cor The Guaranty T and S Bldg
101 Guaranty Trust & Savings Bank
102 Red Star Beef Co
" Tony Cotsonis
104 Max Produce Co
105 American Club
107 N G Maeger
109 Manuel Bucholtz
110 Smith Form-a-Truck Sales Co
111 Hall Bros Printing Co
112 Turner Motor Co
113 G C Gatlin
115 The Cafeteria

116-20 Consolidated Bldg
" H S Spencer
" Cons Gro Co
" Postal Tel-Cable Co
" W U Tel Co

Rooms:
400 Interstate Cooperage Co
401 Ernest Dart
402 Wilson & Parker Co
405 Fla Cattle Tick Eradication Comn
" Fla State Live Stock Assn
408 Sou Weighing & Insp Bureau
410 Southern Wholesale Grocers' Assn
" Facts and Figures
500 U S Local Insprs of Steam Vessels
503 Sutherland, McConnel & Co
" Walter Graham
504 J Nooney & Co
506 Drew & Savage
508 Herty Turpentine Cup Co
511 Prudential Ins Co
" Walter P Corbett & Son
602 R C Turck
" C R Wilcox
" W E Ross
" W C Buffalow
" H O Black
608 Kay Adams & Ragland
7th fl Cons Naval Stores Co
" Cons Land Co
" Tomoka Land Co
" West Yellow Pine Co
" Kissimmee Island Land Co
" Lester Clay Co
" Fla Pine Co

---

117 George Pope
121 J A Gies
125 Gus Carson
128 Fred Angerholzer
" Zahm's Hotel
131 Chas Stratacos
134 Hussey & Copp
" St John's Bar Pilot Assn
135 Holmes G O & E A Ehmann
" Hall - Livingston Composition Co
" Fla State Bd of Architecture
" Fla Assn of Architects

136 Herkimer Bldg

Rooms:
1 Edwards & St John
" T H Johnson
3 Standard Cypress Co
" Atlantic Lbr Co
" Southland Inv Co
7 R K Roberts
" W S Mallory
10 G C Bedell
14 J A Yates
17 A J Bostwick
18 A R Logan
21 St Elmo W Acosta
25 A F Harley
3d fl P O S of A Hall
" C A Pillars

---

138 Lindsey Cameron
140 D B Sharp Machy Co

Newnan X
201 W H Hunnicutt

204 Durkee Bldg
" R G Ross
" Seaboard Dredging Co
" J H Durkee
" Standard American Dredging Co
" H Williams
" J E Iwanowski
206 E A Martin Seed Co
207 M Ossinsky
209 R Bianco
210 C B Mallard Co
214 Porter-Mallard Co
215 A Samuels & Co
218 Towers Hdw Co
222 Thornton Bros
223 A Levison
228 Geo V Salzer & Bros
232 Farquhar Mach Co
235 S Weichselbaum & Mack

Market X
301 Coovington Co
315 Hutchinson Shoe Co
323 G E Chase & Co
332 Antietam Paper Co
334 Hayner Dist Co
338 Cameron & Barkley Co
339 Crown Cork & Seal Co
345 Atlantic Coast Distilling Co

Liberty X
401 Beteke Baker
402 Sou Groocery Co
403 Charles Maeger
407 Lonnie Moore*
" Wm Roberts*

JAX. CONCRETE CO.
"CAST STONE OF CHARACTER"
SIDEWALKS, CONCRETEP RODUCTS 530 RIVERSIDE AVE. Bell Tel 678, Auto R 1353
F. C. HEDRICK Mgr.

JOHN BAKER, JR.
ASPHALT-BITUMINOUS PRODUCTS, ROAD OIL, ASPHA BRIC
1308-9-10-11 Heard Bank Bldg. Bell Phone 3000

DIXIE STAR FLOUR

BLUE BORDER PRODUCTS

Dixie Milling Co. Jacksonville, Fla.

408 Malsby Mach Co
409 A B Stewart*
411 Clyde Club
416 J G Christopher
417 Sterling Club
421 D Molino
423 Seaman's Institute of Jax
425 Chas Boldt Co
" J F Ambrose
430 Internatl Harv Co of Am
434 Valdosta Bldg
" Internatl Harv Co
" Fla Tie & Lbr Co
" Atlantic Coast Forwarding Co
" Phelan & Phelan
" F W Long & Co
" G S Baxter & Co
" Fargo Land Co
435 Joseph Disalvo
437 John Diorio
439 Snyder Drug Co

Washington X

501 Marine Club
502 Pen Warehouse Co
505½S Zepatos
515 Peter Moccia
516 Jax Whse & Distributing Co
523 Peoples Dry Clng Co
525 Mrs Mary Locke
527 Paul Renzulli
530 Kingan & Co
531 New England Quick Lunch
533 French Mirror Plate Glass Co
537 Paul Harris
545 C Von Glahn

Catherine X
Sou Ry X

610 T Murphy Iron Wks
614 Merrill-Stevens Co
615 T Murphy Iron Wks

Water X

621 Sou Ry frt depot
" G S & F Ry offices
" St John's River Terminal Co
657 Peninsular Metal Co
666 Logan Coal & Supply Co
" J J Logan & Co

Marsh X

Railroad av begins

701 Fla Fruit Preserving Co
707 Fannie Fisher*
711 Fla Bludwine Bott Co
713 Cons Bludwine Bott Co
715 Izella Knight*
723 Memet Noury
732 Marconi Wireless Tel Co of Am
743 McMillan Bros Co
773 John Corletti
775 Hannah Crowley
800 M & M Trans Co
821 Ga Supply Co
835 Rosser & Fitch
841 R L Butler*
844 Cheek-Neal Coffee Co
909 Vulcan Iron Wks
926 (927) Garcia Cigar Co

Lafayette X

1001 George Corey
" J R Christopher
" W H Atwell
1008 Mead Whse & Distr Co
1009 F H Cooper
1027 Mrs M L Chase
1028 Mrs E Kelley
1035 M C Fairlie

Florida av X

BAY W — From Main west to Myrtle av (North), 1 n of the river

1 Kohn-Furchgott Co
2 Parker-Murdaugh-Goldstein Co
6 Balfe Co
10 Bond & Bours Co
13 G A & P Tea Co
14 Wilson Dry Goods Co
15 R J Riles Co

17 Baldwin Bldg

" Frank Crowd*

Rooms:

2 Bradstreet Co
4 McDonald & Co
" W T Hadlow
6 State Labor Inspector
" Jax Typographical Union
7 C W Tucker
8 The Free Press
10 J D Bischoff
" E Suskind & Co
12 Jax Loan & Ins Co
" G H Weller
15 M C Greeley
17 C C Collins
25 D T Doughertry
29 J G Haddock

---

17 Standard Clo Co
21 Chas Marvin Co
23 Small's Pharmacy
27 Chas Scherrer
29 J G McCrory Co
30½H & W B Drew Co
32 S B Hubbard Co
41 Greenleaf & Crosby Co
45 H & W B Drew Co
" Dozier & Gay Paint Co
46½The Artisan
" Labor Hall
" Central Trades Hall
51 J S Pinkussohn Cigar Co
" Koon & Nelson

52 West Bldg

Rooms:

201 A H West
202 J R Werner
203 W P Cook & Co
204 F F Maxwell
205 C E Pepperday
207 E E West
" West Bros
208 J H West
301 Dalton Adding Mach Co
304 F M Richardson Co
306 W P Roberts
311 Flynn - Harris-Bullard Co
" W P Roberts
" W C Powell
307 W J Voollers
404 F M Durrance
" P D McGarry
406 H H Wilson Co
" H Robinson
" Confederate Soldiers Home
407 Provident Life & Accident Ins Co
" Baxter & Elliott
410 Porcher L'Engle
411 J Z Preston
415 F E Jennings
501 J R Dunn
" Dinsmore Co
505 S G Littlefield
507 T L Sheridan
510 A M Torrence
515 A G Hartridge
" B B MacDonell

---

53 The Bettes Pharmacy
56 First Germania State Bank

Laura X

100 W U Tel Co
" Am Dist Elect Protective Co
101 Porter Clo Co
105 Jackson-Hoyt Co
108 Telfair Stockton Co
" Telfair Stockton & Co
" Stockton & Butts
" Home Bldg Co
" Main Street Co
" New Springfield Co
" State Inv Co
" Gamble & Stockton Co
110 Theo Hirsch Co
111 W T Farley
112 Fla Help Sup Co
" J P Couch
113 C D Kenny Co
114 D J Conroy Co
" Balfe-Conroy Co
115 Fla Trunk Mfg Co
117 Star Studio
" Walter Hoyle
119 Henry Jacobs
120 Multi-Printing Co
" Good Hope Water Co

GLASS

ALL KINDS FOR BUILDING PURPOSES

FRENCH MIRROR PLATE GLASS CO.

MIRRORS, SILVERING, RESILVERING

533-535-537 E. Bay St. Tels. Bell 1572, Auto M 1572

MOXLEY DRY REFRIGERATOR AND FIXTURE CO.

1001 W. Adams St. cor. Lee, Phone Auto M 1419

FRANK B. MILLER, Electrical Contractor
"Everything Electrical" Agency Westinghouse Mazda Lamps
348 RIVERSIDE AVE. PHONE 3732

120 C H Bennett
" J Gumbinger
" W H Clemons
" E H Armstrong
" A Le Bourveau, est
" W F Hawley
" E M L'Engle
" Wm H Browne
121 Osky's
122 Jax Tourist & Convention Bureau
123 C E Ford
" Erma Scull
124 Nashville Chat & St Louis Ry
125 Nathan Lauterbach
126 Underwood Typewriter Co
" Weller Coal Co rr
" Duval Iron Wks rr
" L J Johnson rr
" C W Duckworth rr
127 A L McDaniel Co
128 Theo Herzog
" Bandy Ptg Co
" "Dixie" (Weekly)
128½ Benj Zlot
129 National Restr
129½ Walter Moore
" Seigler & Turner
130 Art Museum
131 Golden-Pomeroy Co
" Pomeroy Realty Co
134 L & N R R Tkt office
" S J Brown
135 V E Jacobs Co
136 Atlantic Hotel
138 A C L city tkt office
139 Levy's

Hogan X

201 United Cigar Stores Co
202 S A L Ry coml agt
" S A L Ry tkt office
" Ga-Fla-Ala Ry coml agt
205 Saml Biscow
206 Fla East Coast Fruit Land Co
" Kissimmee Valley Land Co
208 Frisco and C & E I lines
209 H A Meister
' Meister & Son
" Farmers Club
" J O Hammett
211 J J Williams
212 Old Dominion S S Co o
213 J J Williams
215 Casino Theatre
215½ James Cosnios
216 Carl Schevitz
217 Clyde Package Store
219 W J Wood
" W V Cavanaugh
" Clyde Barber Shop
221½ Nick Zonfer
223 Gilreath's Quick Lunch
224 Walter Hawkins
226 Remington Typewriter Co
227 Morris Meyerson
229 J & S Shoe Shop
230 Porter & Hagood
232 Park Bldg
" Abraham Messing
234 Empire Produce Co
235 Everett Hotel
" Bertha M Peck
" G T Marshall
236 Marx Bros
" D G Wheeler & Co rr
" E L McClung rr
239 Richter Bakery & Delicatessen
241 Jacob Weiss

Julia X

n w cor Hotel Mason
" Mason Hotel & Inv Co
301 C W Gary
302 Kass Produce Co
303 Berman Hirsch
304 S A L Bldg
" South Eastern Demurrage Bureau
" Schumann Ptg Co
" J H Pitt
" H A Gould
305 Breazeale & Smith
309 Hotel Mason Barber Shop
" Abraham Messing
310 Armour & Co
" Armour Car Line
" Fruit Growers' Express
311 Shad & Tucker
315 L Steinberg
317 Belmont Hotel
319 Mrs A L Barchan
323 E T Allen
324-330 R W Simms Co
327 H V Lamble
327½ M A Norris
329 P D Lampru
331 Berman Shoe Co
333 Lee T Moore & Co
335 Westmoreland Hotel
336 Smith, Richardson & Conroy
337 Lee T Moore & Co
339 The Fashion

Cedar X

401 Old Style Club
" F E Ramsey
402 Max Wisooker
403 Red Cross Pharmacy
404 Tyler Gro Co
405-07 Duval Jewelry Co
409 New Travelers Hotel
413 George Brown
414 Thos Nooney & Sons
415 Alex Spevak
417 Reliable Shoe Shop
419 Eagle Tailoring Co
420 United Prod Co
425 R S Nicholson
426 Harmon Bros
427 Herman Segall
428 Arnold Fruit Co
429 Robt Einstein
433 Jas Douglas Co
" Jax Tent & Awning Mfrs
435 Jordan & Schmidt
440 Nooney Fruit Co

Clay X

501 E H Butts
" Harvester Club
502 Cudahy Pkg Co
507 Lawrence Bunn
509 Jax Dental Parlors
510 Wilson & Co
511 Joseph Diamond
515 Sabel Bros
" Union Carbide Sales Co
517 Julius Trushin
" C Blum Co Inc
521 Hotel Adams
523 Dixie Club
" Franz Jeske
525 Morris Cohen
527 Jacob Malkoff
529 Meyer Sempson
533 S Ziverback
534 Abraham Bork
536 E L Lewis
538 Nick Moore
539 Public Market
539½ Nicholas Reiter
540 East Lynn Dairy Lunch
541 George Cotsonis
542 Jefferson Club
543 McNeil Drug Co
" Continental Inv Co

Broad commences
Viaduct commences

600 Rubin & Hirsh
601 Neal Finkelstein
607 Alt Dental Parlors
609 J N Newsome Furn Co
610 Anheuser-Busch Brew Assn
611 A C Parker
615 D Davis & Co
618 Herbert Prentice
619 Model Hotel
620 H Clark & Son's Inc
624 Jax Bottlers & Fountain Sup Co
" Ricker-Dobbin Co
629 R N Wade*
630 Fairbanks, Morse & Co
633 Harry Finkelstein
634 H Clark & Sons Inc Whse
637 Hotel Columbia
" R B McCormick
639 Howard Distlg Co
640 Morris & Co

J. T. Alsop, Jr.
REAL ESTATE
INSURANCE
Rooms 412-414
Bisbee Bldg
Phone 4376

J. E. T. BOWDEN, Pres. G. HALL WHITE, Vice-Pres. S. C. HARRISON, Jr., Sec.-Treas.
BOWDEN-HARRISON INSURANCE AND REALTY CO., Inc.
General Insurance--Real Estate--Rents--Surety Bonds
18-19 MUTUAL LIFE BLDG. PHONE BELL 7712

DUVAL IRON WORKS
Oxy-Acetylene Welding and Cutting
Oscar Rubin C. J. Eppert
Machinist, Blacksmith and Boiler Works
Phones: Bell 4491, Auto M 2082, 126 W. Bay

A. J. CESERY
PLAIN AND ORNAMENTAL PLASTER AND CEMENT WORK CERAMIC TILE, MARBLE, ETC., PLASTER CAPITALS ALL SIZES, ALL SHAPES ALWAYS IN STOCK
TELEPHONE, BELL 1250
OFFICE AND FACTORY, FOOT OF EAST BAY STREET JACKSONVILLE, FLORIDA

Jefferson commences
n w cor A C L R R, F E C Ry Co (frt depots)
702 J G Permenter Co
708 Saml Elhamee
710 Jax Press
716 C W Zaring & Co
720 Redding Grain Co
722 I C Shose & Co
726 C S Couch
742 Chas Blum Co Inc
744 Frak Fehr Brew Co
746 The Savannah Sup Co
750 F W King & Co
756 F E Woods Co
" Riverside Realty Co
" Riverside Development Co
" Springfield Dev Co
748 Heskett-Stewart Furn Co
810 C M Lewis Co
816 Hotel Panama
826 Joseph Bittner
830 Jacksonville Coca Cola Bot Co
" Fla Coca Cola Bot Co

Davis commences
901 Judah Joel
905 Elgin Butter Co
907 Sam Wong
910 C E Guller Co
913 Webb Hotel
914 Alex Wilson
915 Frank Bandel
917 Joseph Franck
" Harry Cohen
919 Herman Feinblum
922½ Delman Hotel
924 Gabe Lippman
925 Kaufman Bros Co
928 Delman Cafe
930 Terminal Pharmacy
931 Louis Bucholtz
932 Jax Barber Coll
933 Olympia Hotel
934 West Bay Hotel
936 St Charles Cafe
938 St Charles Hootel
939 Mrs G King
940 G W Niblack
941 H Wood's M O House
942 Bona Fida Club
945 LeRoy Hotel

Lee commences
1000 C E Benton
1001 Moncrief Club
1002 Anthony Disalvo
1002½ Henry Burney*
1004 Henry Burney*
1005 Maurice Marco
1007 George Brown
1009 Kost Calofonos
1010 W A Almand
1011 P Calofonos
1014 Sav Liquor Co
1015 Butler Bros Co
1016 Joseph Paster
1017 A K Carantgas
1018 Wm Baratsas
1019 George Tubel
1021 Chickory Tubel
1023 Canty Bros*
1025 R M Rose Co
1027 D L Markovitz
1029 Chickory Tubel
1033 Hotel Terminal
" Mrs L V Thomas
1035 Jacob's Liquor Co

Johnson commences
s s Jax Term Co
" Union Depot
" Ry M S Transfer office
" Union News Co
" Pullman Co
" Cook's Transfer and Livery
" Wm Sharpe
" Union Depot Restaurant
" W U Tel Co
s w cor Sou Exp Co

Stuart commences
1215 M McCullough*
1217 Solomon Shad (Inc)
1218½ Martha Taylor*
1220 Davis & Ellis*
1224 Maria Robinson*
1234 Sta A Post Office
1239 George Young*
1247 Carrie Scott*
1251 W Roberts*
1255 W T Williams

Cleveland commences
1301 City Transfer & Livery Co

BAYARD PLACE — From St John's av south to river, 2 w of King (Riverside)
100 H H MacKirgan
101 Mrs E B Hodges
106 A J Buist
107 E M Winton
115 F C Haep
116 Mrs C M Smith
120 J D Ingraham
121 G W Gibbs Jr
123 E D Dancy
" F L Dancy

BEATRICE — From Fisher east, north of Howard

BEAVER E — From 626 Main east to Talleyrand av
16 D J Ezzell
17 T B Terlinda
18 G P Manos
20 C D Harper
23 Neff & Schaid
24 Michelin Tire Co
25 Estelle Reassar*
32 J E Lee*

Ocean X
115 E C Roberts*
119 Arthur Hooper*
120 J H Bray
121 Susan Braszell*
122 W E Gardner

Ashley ct ends
125 Emeline Bynum*
130 H N Lang
135 Annie Crawford*
137 H J Stephens*
141 Josephine Jones*

BEAVER W—From 627 Main west to Cleveland
10 Ramis Cycle Co
" C M Chapman
14 Barrett Mfg Co
15 Richard Fliess
15½ Joseph Hurwitz
16 Mrs F J McKay
" J P Hewitt
" R L Beverley
18 C L Vaught
21 J B Lucy
24 F J George
26 Mrs E L Stewart
27 T H Sligh
31 Nathan Max
32 J P Hartnett
38 Pinap-a Co
41 L M Begg
42 A E Dobarganes

Laura X
119 Phoenix Club
120 Mrs S E Harrison
122 M H Russell
123 G W Locke
124 Mrs A D G Mensing
125 C Washburn
126 W A Estaver
127 E L Carter
" Cano Mfg Co
128 Mrs A H Elson
129 Geo Dzialynski
132 P J Nathan
136 Morris Gordon

Hogan X
206 C G Goldstein
210 Mrs Alice Selph
216 F Rosenblum
219 Mrs S A Hawkins
220 Mrs Maggie Bell
221 R J Futch
221a Mrs R A Streeter
222 Mrs S E Allen
223 Mrs M M Hinman
236 Mrs M Ganten
238 W W Johnson
239 J C Raabe

Julia X
304 H J Grainger
311 N H Witschen
312 Isaac Brereton
315 J E Bryan
318 Mrs L R Bisbee
323 Mrs L E Walker
324 Mrs E E Brodnax
325 T Adams
329 E J Remley
339 Mrs A Von Glahn
340 Mrs E Ossinsky

Cedar X
411 A Samuels
413 G L Price
414 David Singer
415 J W Beaton
416 D P Myerson

Alligator Goods
Florida Trunk Mfg. Co.
118 MAIN STREET
Phone Bell 1005

Phone MAHONEY LUMBER CO. 4986
Yards: Acorn nr. Enterprise Take Hogan Street Car

416½ R J Williams
418 C C Edmundson
419 R R Rhodes
420 Mrs M M Jones
425 Alexander Spevak
429 Mrs M P Law
431 A M Kantof
434 J D McLendon
41 J H Smith*

Clay X

505 Ida Logan*
507 J C Brown*
511 Cicero Hood*
514 Mary Pinkney*
515 W H Crooms*
519 J A Smith*
527 L L Pratt*
531 Frank Simmons*
533 Geo Boulder*
539 Saml Johnson*

Broad X

BELLEVUE — From 714 Newnan west to Ocean

BENNETT — Webster's Addition

BERNHEIM AV (Formerly Hadock)—From Dennis south to McCoy's Creek

BERNICE — Changed to Day av

BETHEL—East of Jefferson, Hansontown

BISMARCK—From Dennis south to McCoy's Creek (Campbell's Hill)

BISMARCK PLACE — From Hanover s w to Forest, 1st n of Winter

BLACK CREEK ROAD —From Lackawanna av southwest ½ mile west of limits

BLANCHE—North from Enterprise to Railroad 2d e of Myrtle av

BLODGET AV — From 1109 King's rd north

BLODGET LANE — Fr Railroad av e to Spearing bet Jessie and Hickory

BLOOM ROAD — From Enterprise north, w of A C L R R

BLOXHAM — From Cedar west 1 n of Eagle

BLOXHAM ALLEY — From Bloxham north, 1 e of Illinois

BLUE AV — Fr King's rd north, 2 w of Durkee av

BLUM—Fr Robinson av northeast, 1 n of Enterprise

BONAPARTE — Crossing Madison, Hansontown

BOSTWICK AV — Sou Jacksonville

BOULEVARD — From 1ts north to 8th, 4 w of Main

1415 Mrs M Livingston
1417 Julius Hirschberger
1429 O H Page
1435 G H White
1443 W L Murphy
1447 Mrs S M Day
" C A Rendleman
1451 F B Sheppard

Third X

Perry begins

Fourth X

1605 J N Crevasse
1623 F B Turner
1625 A B Benkori
" D H Cox
1627 S H Montgomery
" C W Hohl
1629 O Z Tyler
1631 Mrs H H Palmer
1631 Mrs H H Palmer
1637 Otto Koban
1643 A W Dennis
1649 Mrs Clara Geiger
1653 L C Jones

Fifth X

1721 C P Heekin
1731 J W Thomas
1735 Gustav Valcourt
1737 Joseph Schulhofer
1743 E B Chapman
1751 Louis Bucholtz

Sixth X

1821 M J Murray
1825 J L Videau
" W W Liddell
1829 Rev J H Martin
1831 Wm Ostner
1833 Berman Berkovitz
1835 Victor Moore

Seventh X

1929 S W Graham
1935 S A Marshall

Eighth X

2029 L L Stephens
2035 J W Brownfield
e s St Luke's Hospital

Ninth X

2129 J L Williams
2141 W G Stedeford
2144 T D Griffin
2145 W I Lapham
2152 J J McManus

Tenth X

2211 R H Eidson
2215 J E Robertson
2225 C G Harris
2231 Mrs E L Reynolds
2235 C M Daniel
2236 T M Turbeville
2237 V B Champlin

Eleventh X

2312 Kalell Japour
2314 Ebenezer Davis
2316 Joseph Japour
2318 M P Romedy
" J S Ortagus

BOWERY ALLEY — Fr 1133 King's rd north

BRADY — From Enterprise north to King's rd, 1st w of Myrtle av

BRERETON—Fr Davis to Day av to Moncrief av, 2 n of Screven

BRICKYARD — Fr Lincoln av e to Cherokee av 1 s of S A L Ry

BRIDIER — From Adams north to Sift, 1st e of Franklin and from Darwin north to Argyle

BROAD — (Formerly Bridge)—From 601 W Bay north

8 Jax Restaurant
9 Green Watson*
10 Arthur Ballas
11 Citizens Bank Building
" D E Cline
" J E Abras
11-13 Citizens Bank of Jax
" W U Tel Co
12 Jax Hdwe Co
14 C C Butler Co
15 Benj Waller
17 Wm Guyton*
19 Invocar Cigar Co
20 Joseph Franck
21 Enterprise Market*
22 Broad St Furn Co
23 Natl Baking & Lunch Co
26 R H Jones Co

Forsyth X

100 Oak & Peters
101 J A Cuningham
102 Jax Provision Co
103 Leon Augustine
104 P Markrellis
106 Max Rothstein
108 Anastos & Brown
109 Sabbag & David
110 Mitchell House
111 Vaughn & Coward
112 Wm Shenk*
113 New Central Hotel
" L O Tompkins
114 Aaron Spievak
116 Cruse & Cruse
117 J F Rivers
118 East Side Club*
119 Broadway Club
120 Union Restaurant

Ward X

123 Baker Bros
126 Jax Club
128 Harris Second Hand Store
129 P D Mitchell
132 C H Anderson Fish & Oyster Co
133-5 Exchange Furn & Sup Co

GIBBS GAS ENGINE CO., of Fla.
ENGINEERS and MACHINISTS
MODERN SHOPS
26 S. MAIN ST.
Tels., Bell 5011, Auto M. 1497

PURITY ICE CREAM & DAIRY CO.
Pure Milk and Cream
THE VELVET KIND ICE CREAM
Reg. U. S. Pat. Office
Both Phones

SOUTHERN ICE CO. ICE
E. E. DUNGAN, Manager
Office and Plant, Ft. of Davis St. Tels., Bell 324, Auto M 7173
Springfield Branch, First and Clark Sts. Tel., Bell 4596

B. E. Hardacre Company | Surety Bonds
ROOMS 314-15-16 DUVAL BLDG. PHONE 577 | We Write All Forms of Bonds

134 Charles Joseph
139 Newport Hotel
141 Samuel Farcas
143 David Moscovitz
144 Hyman Simon
145 Havana Hat Co
146 N H Crow
148 D M Riggs
149 J C Raabe
Adams X
201 T F Hogarth
203½ Phoenix Block
" Gray Real Estate Agency
" Interstate Securities Co
" P H Chapman
" M W Francis
" S M Wilson
" Charles Born
205 Toffe Abraham
" George King
206 New York Shoe Co
" Julius Tiace
207 S M Wilson
208 M M Segal
209 Wm Perry*
" Mrs S A Madden
212-14 Morris Turetezky
216 Exchange Clo Co
218½ A V Smith
219 Central City Mission
220 Morris Frank
221 David Safer
223 Jax Jewelry Co
224 H H Bloom
227 Robt Weiland
228 C W Green Furn Co
229 S Joseph & Bros
Monroe X
300 Dorsey & O'Neill Baking Co
301 Crown Confr Co
303 Saml Goldblatt
305 Morris Lasris
306 L Schevitz & Co
307 L R Walker
" Flournoy Tailoring
308 Julius Moskowitz
309 Robert Brown*
311 Vincent Rio
" Sam Sing
315 A Bergman
316 M Shemer
" Standard Market
317 Whiddon's Cash Store
318 F C Thompson
322 Joseph Steins
322½ Clark Realty Co
324 Mendelson Printing Co
327 Dollar Supply Co
329 Kelly George
330 Lawrence Bunn
Duval X
401 Bo Patton
402 Anderson & Co Bankers
404 Henry Toliver*
405 W J Peggs
405 Mme L M Jones
" The Beauty Parlor
407 Samuel Lazarus
408 Peoples Shoe Co*
409 John Walsh
410 Masonic Temple*
" M W U Grand Lodge F & A M*
Rooms
201 T G Freeland*
206 J H Ballou*
207 J H Shaw*
210 L H Myers*
213 H W James*
214 W H Thompson*
301 E C Deas*
401 W A Glover*
406 H Mickens*
409 Masonic Benefit Assn*
501 D D Powell*

411 Union Mut Ins Co*
411½ Fla Home & Inv Corp*
412 A Robinson*
413 C E Howard & Co*
416 Geter & Baker*
417 R E Blair*
417½ Walker's Bus College*
" J E Onley*
" G E Taylor*
" J A Burrows*
" Jax Sunday School Lesson*
" H G Reed*
418 Elite Printing Co
419 Blocker & Murray
420 Baker & Co*
422 Richmond Hotel*
424 Wm Schenk*
425 H A Anderson*
426 A E Morris*
428 T E Williams*
429 Moses Nasrallah
Church X
501 Natl Highway Garage
502 G D Hancock
507 Broad St Hatters
508 M Anglin
509 W E Abbott*
510 A A McCleneon*
510½ Hotel Washington*
511 Dime Mess Service
512 Grant Randolph*
514 L F Thomas*
515 Peoples Drug Store*
516 L G McKissick*
518 A Stroman*
521 Prince George Hotel*
522 L H Myers*
523 S D McGill*
524 Sun Lee
526 Wm Corthran*
527 H N Clarke*
530 Imperial Pharmacy
530 Magnolia Remedy Co*
" D H Brown*
Ashley X

BROAD LANE — From 619 W State north to Dewdrop al

BROADWAY AV—From MacDuff av west, 1 n of Enterprise

BUCKMAN — Fr 21st north, 1st w of Talleyrand av

BUENA VISTA — From Ingleside av av south (Ingleside)

BURBRIDGE AV—Continuation of Stuart

BURWELL — Fr Lincoln av east, 5 n of Lackawanna av
311 Flynn-Harris

BUTCHER'S LANE — See 2200 Block Main st

C—From Durkee av w 5th n of King's rd

CALIFORNIA—Fr S A L Ry east to Hogan Creek, 1st n of Illinois

CALLAN — (Lincolnton) — From Windle north, 3 w of Taylor

CALVERT—From Hendricks s, 1 w of Fairfax

CALVIN — Fr Forest west to Park av, 1st n of Lewis

1104 Andrew Cook*
1105 Lee Bryant*
1106 Bessie Wilson*
1108 (936) Annie Wyche*
1110 Dink Pryor*
1144 Mary Byrd*
1146 Henry Wallace*
1148 Jackson Jones*
1153 Isham Taylor
Claude X
1204 Joseph McCoy*
1206 Oscar Johnson*
1209 L W Whetstone*
1240 (1140) John Lycurgus*
Park av X
1318 Mrs Frances Gosch
1323 B A Anderson
1327 W E Wilson

CAMERON — See McDermott

CANTEE — Fr Lackawanna av south to Henry, 2 w of Day av

CAR—From 1511 Lackawanna av north

CARL—From 1600 Lackawanna av to A C L R R

DUVAL JEWELRY CO.
WATCHES, DIAMONDS AND JEWELRY ON
EASY PAYMENTS
405-407 W. Bay St.
Phone BELL 2117

PATRICK'S QUICK TIRE SERVICE
16 E. Forsyth St. Phones; Bell 622, Auto M 3622
AUTOMOBILE TIRES, TUBES AND ACCESSORIES
Gasoline, Oils, Soaps and Greases, Quick Free Service—Anywhere—Any Time
OPEN EVERY HOUR IN THE YEAR

CARMEN — Fr Liberty east bet 9th and 10th
315 Stephen Pullen
317 Andrew Peacock
319 Lloyd Kuhn
321 J C Rousseau
324 G W Peacock
325 C R Ellington
328 R W Eisemann
329 F H Frahm
334 H L Lee
338 J W Martin
348 Herman Frahm

CAROLINE—From Hogan's Creek west to Josephine, 1st north of North

CATHERINE — Runs north from the river to Union, 6 e of Main
— East Coast Navigation Co
— Remhold Audit Co
Bay X
14 Fire Station No 3
17 J G Christopher Co Whse
Forsyth X
107 C G Colleen
118 J B Callahan
122 J W Ward
126 Mrs E T Travis
Adams X
201 E M Woolard
" H D Hickman
216 L L Hays
218 Mrs Dora Durrance
220 H J Jones
227 E C Holmes
228 Mrs Edith Reed
Monroe X
301 J T Allen
304 C R McCotter
305 Clark Monument Co Whse
310 E B Maylan
316 J S McCammond
317 H L Laubach
321 Mrs Ida Jones
Duval X
403 Otto Gelow
405 Mrs Lena Borman
409 G J Hagins
411 Mrs H Vandegrift
418 Mrs Kate Knowles
422 G S Seymour
426 J A Bianco
Church X
Beaver and Union X

CEDAR — From 401 W Bay north
11 J A Sanders
15 Dime Express Co
16 King Ptg Co
" C W Keller
Cedar X
18 Joe E Burke Sign Co
19 T J Boyde
20 Putnam Hotel
21 Clyde Hotel
23 Joe Harley
Forsyth X
107 J A Cameron
109 Mrs Clifford Hill
110-14 S M Cohen
117 L H Patterson
s w cor Fla Pub Co
" Fla Times Union
Adams X
206 W D Vinzant
210 Mrs R McClellan
215 W S Barnett
218 W D Vinzant Jr
222 Mary F Weeks
226 D R Blount
Monroe X
305 R H Dean
" R H Dean jr
307 Osceola Hotel
308 R S Penland
Duval X
410 Isaac Goldstone
411 J R Ferreira
420 Mrs D W Owen
430 J C Wilson
440 Noah Skipper
Church X
504 W G Rehkoff
506 C C Bisbee
508 W J Wood
510 I F Murphy
512 Mrs A Damato
514 Mrs E T Rankin
515 E F Richmond
516 Mrs V W Cooper
" J C Bearden
518 Joseph Thompson
Ashley X
612 Mrs E G Blair
613 G L Fairbrother
616 Mrs M E Page
617 O M Keatley
618 A M Evans
" Mrs K M Evans
Beaver X
702 Edward Goodman
710 Maxey Grunthal & Bro
" Maxey Grunthal
715 W G Metz
" Augustus Fonllois
718 Luke Doherty
719 J C Brown
722 Vina Harrell
723 W H Plant
726 E L Baker
727 R L Hartsfield
" F P Bailey
Union X
804 Kinsell Graham*
808 J L Lark*
810 A T Gibbs*
815 R Holmes*
816 Arthur Harold*
817 Jennie Bland*
818 Dorsey Singleton*
820 R T Deyreaux*
822 Ella Burney
829 Richard Rogers*
831 George Sebra
921 Lillie Moss

CEDAR (E) — From Bridier east 4 north of Howard av

CEDAR E L — From S James e 1 n of Mitchell av

CEDAR (S Jax) — Fr King's rd west 4 s of St Johns av

CEDAR (W Jax)—West from A C L R R 2 south of city limits

CEMETERY — Fr 1291 King's rd north

CEMETERY AV — Fr Union north to Jessie, 1st w of Ionia

CENTER—From Lackawanna av s to A C L R R, 3 w of King

CENTER—From 7th n 2 w of Hogan's Creek

CENTRAL AV — From Lackawanna av s to A C L R R, 2 w of King

CHALLEN AV — From river north, 1st e of Edgewood av

CHARLES—From McCoy's Creek south-west to Riverside Park, 5th north of Riverside av
Stonewall X
320 Diana McCoy*
325 Hunter Daniels*
326 Lula Ponder*
329 Mary Arnold*
331 Sue McIntosh*
332 Arthur Wheeler*
333 Wm Thomas*
335 James Willis*
336 (341) Wright Simmons*
337 Wm Hamilton*
340 Jane Dance*
346 P J Robinson*
Jackson X
401 Toieck Fekanz
405 Robert Burr*
412 Ella Wilson*
414 Mary Copeland*
416 Wm Holman*
418 L C Robinson*
420 Alice Robinson*
424 James Robinson*
428 G W Lowe*
430 J H McRae
440 Jeff Davis*
443 Carrie Richie*
451 Ella Harris*
457 Jacob Mitchell*
459 C A Bailey*
467 Wallace Bracket*
469 Reuben Garnett*
Dora X
505 (611) Rosa Christian*
509 Lucy Holland*
512 Fletcher Tucker*
514 F C Alexander*
516 Eugene Reed*
521 Julius Payne*
523 Andrew Craig*

HUTCHINSON AUDIT CO.
352-354 St. James Bldg.
Phone, Auto M 1959
Auditors and Accountants

CUMMER LUMBER COMPANY
Manufacturers, Yellow Pine and Cypress Lumber
Crate Material

Marcus Conant Co. FUNERAL DIRECTORS AND EMBALMERS.
Auto Ambulance Service. 220 E. Monroe St. Tels. 11 and 2240

ELLIS, CURTIS & KOOKER
Rooms 211 to 215 Realty Bldg.
Phone 948
Civil Engineers and Surveyors
Drainage and Highway Sewerage
and Railroad Work Blue Prints

526 Elwood Banks*
527 Elizabeth Anthony*
538 B J Hawkins*
547 Julia Terry*
555 Wm Mitchell*

Price X

560 David Dudgins*
561 Julia Carter*
562 Edward Walker*
563 Walter Brown*
565 Dennis Ponder*
567 Wm Bass*
569 Alice Robinson*
574 A W Childs*
578 O C Divine
587 Mrs Lula Manning
" Jasper Miller
588 H T Whitehead
589 Delia Harris*
591 (527) Matthew Joshua*
593 Frederick Mills

Forest X

602 A K Wilson
618 J E White
624 W T Gilmore
628 J M Jones
630 A C Hooks
631 W S Avriett
636 J R Ward
642 W E Graddy
645 Mrs M H Verelst
650 A J Kelley
" W B Caldwell

Lackawanna av X

709 W H Bryan
711 R L Whitten
714 H W Smith
715 C H Lasserre
" E E Lasserre
717 H H Yancey
722 W A Stall
728 W S Parker
729 R V Brotherson
" H B Genovar
735 C W Butler
" J S Haven
736 Mrs E F Shepard
741 J H Riggs
744 L P Vordermark
746 L F Barnett
746½ M L Chalfinch
747 Louis Harrison
748 Jesse Wiggins
749 W C Lamb
750 Mrs A Esser
755 F G DeVeaux
765 D R Holland
" R C Nelson
769 Seventh Day Adventist Chapel

Rosselle X

812 C M Womble
814 T W Russell
820 G T Burdette
829 V I Pacetti
830 J N Cowart
833 C P Adams
" M Ferreira
835 C E Holbrook
844 Mrs J A Curry
848 J H Hallett
850 Mrs S E Irish

n w cor Riverside Gram School

Gilmore X

CHASE — From Nelson av east, 5 s of Black Creek rd

CHASE AV — From 22d north, 1 e of Myrtle av

CHEROKEE — From 2115 Lackawanna av north

CHERRY — From the river northwest to Orange Park rd
96 J R Goodwin
124 T B Grace
130 J E Simms
132 F O Miller

Herschell X
Orange Park rd X

CHERRY AV — Fr McCoy's Creek s 1 w of Woodlawn
345 (1405) Mrs D E Goolsby

Forest X

503 Richd Watkins
504 C M Kennedy
507 E B Webb
508 Mrs D M Weeks
511 M P Cain
512 A F Arkebauer
514 W H Roberts
518 B F Jones
520 T N Scarborough
527 F W Riles
535 (549) J L McIver

Calvin X

541 W F Henle
546 Rev J W Vesey
552 H F Sigler
554 A W Connelly
556 Willis Ponder
557 J B Burns
563 D B Houston
564 C L Harrison
565 W H Edmondson
568 N C Harrison
569 V T Reynolds
574 E A Byrd
575½ Max Lewis
577 J R Gwynes
584 J R Bradley

Lewis X

600 J B Byrd
610 H L Clark
616 C A Cruse
" H E Wilcox
618 E F Donahue
628 T O Weaver
632 I L Adams
633 G F Westbrook
635 C W Chalfinch
637 C Higginbotham
648 Frank Horton
649 Elias Fouraker

CHURCH E — From 423 Main east to Talleyrand av
5 J J Smallwood
" Mrs Elise Grivot
" S C Davis
7 Dime Messenger Service
" Fla Window Cleaning Co
9 A Gilmore
10 R E Reed
12 C W Bunker
" Mrs Marion Staley
14 J A Schreiber
15 E M Rhodes

16 Elsline Flats

1 C H Williams
3 Mrs A M Garr
4 Mrs Mary Gold
5 Mrs G B Williams
6 E J Hearst

19-21 Salvation Army Hdqtrs
" Citadel Hotel
23 L E Weinberg
25 Boys' Home
31 Mrs Frances Demontigne
32 Mrs M M Rogers
33 Alex Helgren
35 F Schulenberg
" Wm Hawkins
37 J W Marine
41 T J O'Malley
" DeLeon Ponce

Ocean X

101 C Brickwedel
109 Thomas Organ
117 A R Graham
" Mrs C V Mead
129 N D Ingram
131 Charles Falconer
133 Mrs M Ximanies
137 J R Burleigh

Newnan X

205 W J Power
" Wm Byrne
212 O C Drummond
216 Mary Mansfield
218 J J Fincher
219 Daniel Wiener
221 Mrs J H Christie
225 J W Ingram
231 A G Chappell
237 J C Gibson

Market X

304 Mrs A M Dancy
305 C R Towers
310 F C Meyer
315 Mrs N L Riculfi
316 E S Green
320 Mrs Elizabeth Mills
322 H G Jones
324 Mrs M A Purnell
326 R D Thompson
328 James Douglas
335 Central Grammar School

Liberty X

401 Mrs L M Edwards
" E A Brown
403 J N Nelson
406 F E Maupin
407 E J Rogers
409 W T Colquitt
410 A L Young
411 Mrs E A Northrup
413 Charles Root

23 Main St. | Good Printing Garrett & Price | Bell Phone 2648

Phone MAHONEY LUMBER CO. 4986
Yards: Acorn nr. Enterprise Take Hogan Street Car

415 P L Thomas
417 B A Hernandez
419 F E Phillips
420 Mrs L A Brenard
421 Blanche Mooney
422 Ida J Britton
423 C A Tolson
424 J T Bigley
425 Max Bandel
427 John Harrison
429 Mrs G A Clark
430 Wm Davis
" V H Conley
431 Cleo Johns
432 Joseph Weinberger
433 E G Burke
434 J G Bailey
435 F W Ketterer
438 John Klinoczki
440 E A Lueders
442 G W Hess

Washington X

508 H McLendon*
513 James Jones*
515 Charles Hacker*
522 Wm Jones*
524 J H Meachem*
525 W H Sampson*
526 Napoleon Jowers
528 Raffaele Bianco
530 L Deyorio
537½ Mamie Weaver*
539 Emily Moultry*

Catherine X

Southern Ry X

707 J G Young
712 A J Morley
716 W R Marsden
721 Carl Soderberg
*722 Mrs G E Jones
" E D Jones
727 Mrs Jane Healey
728 Mrs M L Sweetman
735 C H Nelson
736 T J Mason
" C H Morell

Palmetto X

801 Wm Nevin
810 W J Morris
811 H A Denman
815 Mrs K Brunson
818 Mrs J Stearns
822 C H Churchill
" H S Pledger
823 H M Allred
" E L De Martina
826 W D Purdy
827 G R White
830 G W Salzer
834 W M Richardson
838 Mrs L C West

Spearing X

903 C P Pfeiffer
904 Oscar Rubin
910 P C Diorio
917 B H Prouty
923 Mrs Agnes Gore

Lafayette X

1004 J H Hood
" Mrs L D Frazer
1005 Mrs A I Broward
1010 R A Mickler
1012 C R Mercer
" K E Brasch
1014 F G Schoen
1018 B F Hagen
1021 Cyril Haynes
1022 G M Banes
1031 J C Allee
1035 N R Bie
" Elmer Thompson
" Mrs S J Crumpton
" S R McBride

Florida av X

1101 Joseph Corbett
1105 Mrs I D Aird
1115 J A Dowling
1116 S H Hurlbert
1117 W H Wolfe
1120 S B Cannon
" J S Smith
1125 A L Villaire
1127 W H Wolfe
1128 H O Hartley
1130 J E Knight
1131 Mrs M E Drew

Van Buren X

1205 W H Hunnicutt
" H T Walton
1209 W D Loftin
1212 W P Wingate
1218 Leah Cox
1219 G B Palmer
1220 F S Porter
1223 W D Harrell

George X

1301 P G Mains
" G A Shakes
1303 A E Reinhard
1305 H A Wright
1336 C J Jones
1338 R F Stokes
1341 Floyd Wainman
1344 C H S Bonfield
1345 Arthur Lienau

Franklin X

1402 B F Grosvenor
1406 H W Fleming
1407 Wm Joyner
1410 Benj Bolling*
1424 M Williams*
1426 M C Banos*
1430 J J Young*
1431 Karl Hoffman
1432 Jos Wiggins
1436 Selina Green*
1437 Johanna Hoffmann
1442 St Luke's Baptist Church*
1453 Jennie Burns*
1455 J I Lifford*
1461 A Agle

Bridier X

1500 John St Lawrence
1501 C Moskovitz
1504 Fairfield Pharmacy
1506 A La Rosa
1508 Louis Gettre
1524 Frank Boyd*
1526 Stephney Jones*
1527 Jasper Jones*
1529 Nora Watson*
1539 Minnie Enoch*
1541 Eugene Vance*
1545 B A Wright*
1546 Mrs M L Heaton
1547 Fad Thomas*
1551 Jane Ellison*

Weare X

1601 E L Reed*
1603 E L Reed*
1618 P E Everhart
1649 Henry Lloyd*
1672 A O Wall

Victoria X

1702 Mrs A Silverstein
1703 A L Wolfe
" Lloyd Massey
1706 Max Rubin
1708 Morris Hirsh
1713 E C Dubose
1715 Edward Wilson
1716 W D Davis
" Mrs C M Adams
1717 L L Froneberger

Parker X

1804 J O Bryan
1815 C S Keller
1816 Ezekiel Cribb
1825 S E Fisher
1831 S S King
1835 E I Carefoot

Talleyrand av X

CHURCH W — From 428 Main w to Myrtle av

7 John Thomas
9 Hugo Hornstein
11 Marvin Auto Supply Co
12 J J Weyer
17 W B Harbridge
19 Merchants Package Delivery Co
20 T M Stokes
21 Mrs A B Stewart
" J H Keown
22 J A Lucky
23 Mrs V F Sherman
24 The Iroquois
" Mrs E D Robinson
" Acme Adv Co
" Samuel Smith
" Albert Keller
25 J H Boden
27 M H Bowerman
31 Mrs Gussie Wadsworth
33 Louis Schrier
34 Paragon Club
35 Mrs E D Havens
" Mrs K C Enniss
37 Mrs H H Jackson
45 Burns & Campbell
46 C A Peterson
" Mrs J A Walker

Laura X

s w cor St James Building
111 Ames Realty Co
" Jax Ferry & Land Co
117 Mrs Callie Avant
125 Mrs Callie Avant

Hogan X

221 Mrs H L Parrott
222 Mrs F H Harrison
228 Union Cog Ch
239 J P Taliaferro
240 School of Musical Art

MIRRORS SOUTHERN ART GLASS CO. RESILVERING
BELL PHONE 203
850-858 FLORIDA AVE.

LIVINGSTON, YONGE CO.
ELECTRIC LIGHTING FIXTURES AND LAMPS
18-20 EAST ADAMS ST. PHONES: Bell 2988, Auto M-2988

ROYAL PALM FLOUR
BLUE BORDER PRODUCTS
Dixie Milling Co. Jacksonville, Fla.

Julia X

305 W A Bates
306 D M Flynn
317 W T Porter
320 H C Fueller
" D G Wheeler
" B J Potter
" J B Taylor
325 H A Mills
331 St Albans Hotel
" D J Conroy
340 Nicholas Lau

Cedar X

407 F D Winter
411 D Schroder
415 M H Whitten
417 Edwin Phillips
418 W B Bigby
422 C M Conroy jr
425 W P Webster
426 Mrs Daisy Dean
429 Harry Finkelstein
430 Mrs A Scott
434 T M Gardner
435 Mrs Mary Keil
438 Mrs C Grunthal

Clay X

500 Dixie Highway Garage
505 F W Dennis
503 Mrs L Turner
505 Mrs C T Walker
507 R W Jackson
510 J F Bowers
512 H H Spencer
517 J E Callaghan
521-27 Jessie M Ross
528 J H Scott
" W H Brock
" Mrs N E Campbell
529 Max Ehrlich
531 Robt Weiland
532 Bessie Cothron
533 G A Ferris
534 Acme Cafe
535 Adolph Marien

Broad X

616 J L Daniels*
617 Clara Gary*
619 Mary Brown*
620 F A Haynes*
622 Pearl Christie*
623 Alice Laurie*
624 Mattie Holcomb*
624½ Maria Davis*
625 Gusta Martin*
626 Fred Williams*
626½ Mary A Rice*
628 W J Rhodes*
629 Edwd Williams*
630 Ollie Jones*
632 Frank Henderson*
633 John Sweet*
634 Mamie Johnson*
636 Lanson Holley*
637 Sarah Simmons*
638 Richard Ruff*
640 Alex Chisholm
642 Emmett Willis*

Jefferson X

703 Ida Bryant*
705 Lena Calhoun*
707 Alice Gray*
709 Ruby Brown*
710 J C Baker
711 Lula Cooper*
715 Jane Edmondson*
716 Amos Flowers*
719 Callie Foster*
723 J A Pierce*
724 T E Butler*
725 Jacob Summers*
729 J McDowell*
732 S P Pratt*
733 J W Gamble*
734 M F Green*
735 Daniel Witsell*
737 Jennie Woods*
738 C H Bolden*
739 S F King*
740 Clifford Carmichael*
741 Lillian Harris*
743 J H Norton*
746 Edward Bradford
748 M B Taylor*
752 Phemie Bostick*
746 Edward Bradford
752a Eva Hunter*
754 Sarah Bayrea*
754a Kate B Lowe*
757 Irene Whitehurst*
759 Jennie Wood*
760 Charles Thomas*
761 W D McCray*
763 Patrick Hunt*
765 Julius Clark*

Madison X

802 F O Wolf*
803 Amelia Young*
806 Henry Tolliver*
807 Victoria Robinson*
811 J W Hurst
818 Alphonso Baker*
820 Moses Kramer
825 Ida Napoleon*
826 W M Griffin
830 L F Petty*

Davis X

902 Anna McCarthy
903 M C Pickett*
905 F E Douglas*
907 John Jackson*
909 C E Gibson*
911 Mamie Eason*
914 Janie Baker*
915 Susie Blackwell*
916 John Middleton*
917 J B Baker*
919 Paul Rogers*
921 Mattie Cohen*
923 Florida Beasley*
924 Henry James*
925 C E Broome*
928 S H Baxter*
929 Harry Lytton*
932 Nancy Capers*
936 A L Bannister*
939 Harrison Lyttleton*

Lee X

1000 J B Mann*
1001 Wm Pope*
1003 Jessie Stewart*
1005 Lilla May*
1006 Lee Martin*
1007 Charles Smith*
1008 Malicia Pugh*
1018 Solomon Dixon*
1018½ Frances Hart*
1022 Addie Robinson*
1024 Solomon Jordan*
1027 Fannie Steed*
1029 Emanuel Clark*
1030 Mattie Lee*
1033 Winnie Richardson*
1034 Henry Olyphant
1035 Eliza Griffin*
1037 C H Wilkinson*
1042 Clarence Davis*
1044 L W Weaver*
1049 Wm Register*
1051 Frank Jackson*
1054 Maggie Raybon*
1056 Wade Doggans*
1057 John Whitaker*
1058 Wiley Smith*
1060 Louis Mobley*
1063 Lilla Howard*
1065 Edward White*
1071 Michael Hazouri

Johnson X

1100 Sadie Wilson*
1102 Lula Roberts*
1103 I H Harmon
1104 Jacob Sheffield*
1108 Emma Jackson*
1110 Thomas Ross*
1112 James Jones*
1114 O Washington*
1115 Josephine Parker*
1116 C Z Mason*
1117 Robert Simmons*
1118 Louise Cummings
1121 Minnie Walker*
1123 Wm Dawkins*
1127 John Wright*
1129 Lela Mathis*
1131 Henry Davis*
1135 Joannah Merchan*
1137 Wm Page*
1139 Jennie Nelson*
1141 Joseph Hazel*
1143 Henry Brown*
1145 Cornelia Perry*
1147 Joseph Williams*

Stuart X

1204 J C Williams*
1208 E L Long*
1216 Annie Jones*
1218 Wm Wilson
1218½ Nora Clemons*
1220 Joseph Manigult*
1234 Max Frank
1236 Milos Gellir
1238 Jacob Nicholas
1240 R D Grether
1251 Herman Weiss

Cleveland X

1301 Capitola Wilford*
1304 Jennie Peterson*
1305 Mrs Alice Oldham
1306 M C Chisholm*
1308 Henry Cooper*
1326 Mrs V Adams
1340 Mrs E F Merritt
1342 G W Riggon
1344 M A Butler
1348 R L Brown
1354 Mrs F C Tipping
1371 J J Harvey

Loans Negotiated
RENTS COLLECTED
PHONE 506
CHAS. W. KINNE
FIRE INSURANCE
REAL ESTATE
1012 Atlantic Nat'l Bank Bldg

E. G. GOLDER
303 Main Street
Plumbing Heating Fire Escapes Re-Tinning Coppers
PHONES
Bell - 6413
Auto M 1147

PLUMBING HEATING R. L. Slauter
131 E. FORSYTH ST.
Phones 2773 Res. 5217

1371 J D Lockridge
Clara Terrace begins
1413 J J Lord
1415 R W Melton
1419 G W Jackson
1420 W M Thompson
1423 R J Hall
1428 J W Walker
1432 Frank Long
1438 W B Chandler
1452 G H Sprague
Myrtle av X
1513 Henderson Harris*
1514 James Turner*
1516 Westena Davis*
1517 Geo Williams*
1518 Henry Wright*
1518b Ella Brooks*
1518½ Carrie Murray*
1519 Noah Miller*
1520 Anna Davis*
1521 Frank Kendrick*
1522 S McFadden*
1523 Robt Walton*
1525 Lizzie Ford*
1561 John Wilson*
1593 Theo Clark*
Weare X
1610 James Williams*
S A L Ry X
1700 W E Boone
" D G Fender Mfg Co
" Brunswick Copper Works
" Fla Barrel & Bottle Co
1739 Robert Owens*
1741 Jax Gas Co Works
" Frank Johnson*
1743 Robert Small*
CLARA TERRACE — From opp 1348 W Church, north
512 Herman Wernikoff
516 La Villa Kindergarten
522 A A Wethington
524 Louis Kass
526 R L Veal
530 Herman Weiss
" P Moskovitz
532 Herman Yoffe
534 Louis Wernikoff
540 Ellis Kaufman
542 Morris Wolfson
544 Frank Grossman
546 Isaac Rollband
548 P Berkowitz
CLARK — Fr Phelps north to 17th, 1st e of Ionia
First X
Second X
n e cor City Garage
1410 G M Edwards
1412 J C Kersey
1414 R L Moore
1416 Max Schnabel
1418 O G Johnson
1420 W W Nicholson
1430 Mrs H D Crandell
1446 R D Powers
Third X
1518 Myron Fleming
1524 Wm Ramis
1530 Jacob Kaplan
1536 A G Stuart
1538 H W Bolingbroke
1540 W W Cooper
1542 W D Neisler
1544 H J Davis
Fourth X
1610 W L Payne
1614 H K Mathews
1620 J W Burris
1624 T A Boyd
1628 M C Reynolds
1634 W S C Yonge
1638 H G Allen
1646 J E Ramos
1648 J E Simone
Fifth X
1702 Mrs Isabel Gilbert
1706 J W Holton
1708 A C Andrews
1710 D H Lamb
1712 L C McArthur
1714 Mrs N E Worthington
1716 Jos Hernandez
1736 J J Owens
1740 R L Rowe
1743 Robert Small*
CLARK'S LANE — Fr Evergreen av e to Fisher, 1 n of 21st
CLAUDE — Crossing Middleburg rd, West Lewisville
16 T W Long*
72 Thomas Butler*
74 Arthur Bradley*
76 Jacob Darby*
78 Wm Lee*
98 Henry Mobley*
122 (622) L W Jones
133 (633) M L Wear
139 (639) H W Robinson*
312 C W Gates
Forest X
417 Sherman Johnson*
421 Mary Sanders*
504 (318) Osborne Williams*
508 (315) T S Gibbs*
512 (312) J C Carter*
Run X
516 Caroline Curry*
Calvin X
n e cor Mrs Polly Joyner
Irene X
CLAUDE ALLEY — Fr Claude to Copeland, 2 w of Lackawanna av
CLAY — From 601 W Bay north to Missouri
7 Atlantic Prod Co
9 L C Park
17 O J Keep
18 E E Willard
" Benjamin Jones
19 A T Tyson*
20 P F Johnson*
21 Delcher Bros
Forsyth X
110 Salv Army Ind Home
" Salv Army Store
135 Wing On Wo & Co
Adams X
218 Horace Prior
219 Hotel Meison
221 Mrs B D Curry
222 Mrs F Winslow
226 J H Brown
230 A J Todd
Monroe X
311 Mrs E A Delcher
317 Marshall House
318 Joseph Solomon
" T W Goddard
Duval and Church X
510 E E Klug
511 W W Andrews*
CLAY ST LANE — Fr 517 W Orange north
CLEVELAND — From 1292 W Bay north
CLEVELAND AV — Fr 26th north, 3 w of Myrtle av
CLINTON LANE — Fr 537 W Orange north
COLLEGE — From Margaret south, 1 w of Post
1405 J O Chambless
1425 J P Wilson
1428 J McComb jr
1455 J H Williams
1456 C R Wilcox
Goodwin X
1501 Eugene Hale
1521 A J Mitchell
1551 H W Schmidt
1560 Glen Saint Mary Nurseries Co
" J K Brower
Copeland X
1603 E H Pound
1654 University School for Boys
Osceola X
1702 J I Barton
1704 A W Pine
1706 L C Rivas
1708 W R Sargent
1742 L G Hitchcolk
1746 P W Hutcheson
1750 G L Dickerson
1756 E C Rice
1758 J R Davidson jr
1762 J W Hill
Stockton X
1834 G W Tayman
" J C George
1838 H E Boring
1842 G A Marshall
1846 W C Miller
" B H Burruss
1852 J E Boyd
1856 H C Yeargain
" J D Bowen
Barrs X
1983 Frank Cassidey
2070 T G Hoyt
2073 C E Harris

JAMES & PAXON
FIRE AND MARINE INSURANCE
General Insurance and Surety Bonds
Real Estate, Rents and Loans
Mutual Life Bldg. Phones: Bell 874, Auto M-2476

Forsyth Street Planing Mill, Inc.
Mill and Office Foot of Georgia St. Both Phones 3967
HOUSE BILLS COMPLETE
Manufacturers and Dealers in Rough and Dressed Lumber of All Kinds

"YOUR CREDIT IS GOOD"
31½ MAIN STREET
AT RHODES-FUTCH-COLLINS FURNITURE COMPANY'S STORE

W. C. WARRINGTON & CO.
702 BISBEE BUILDING
TELEPHONE 1241
TRUCK FARMS
GARDEN TRACTS
CITY PROPERTY

2074 C C Hunt
2078 A C Bergh
2079 Leland Baker
2083 G H Kennedy
2087 W L Henson
2091 J H Shafer
2097 R J Anderson
King X
2117 J S Hunt
2121 G H Smith
2125 C A Birchwood
2126 J S Graham
2165 S L Henson
2169 S P Patterson
2173 R T Hamilton
" W S Royall
2177 R L Mitchell
James ends
2220 T G Hutchinson
2228 Adolph Waterman
Cherry X
2315 H C Lersch

COLUMBUS AV —From Superior west 2 n of Enterprise

COMMONWEALTH AV — From MacDuff av east and west, 6 n of Enterprise

CONANT AV — From 21st north 3 w of Moncrief rd

CONFEDERATE PARK TERRACE — From 1100 Market east to Liberty
225 A D Young
" W F Hale
" E C Asa

COOKE — From Madison west, 1st n of Union

COPELAND—From the river north, 2d w of Margaret
15 G F Bensel
120 J D Weed
126 (200) J C Pritchard
230 W Z McElroy
Herschell X
304 Mrs R Parker
Park X
314 L C McCubbin
333 S E Erwin
336 Mrs N Arnett
Forbes and Lydia X
503 Berry Green*
Sidney X
634 J W Croft
635 J J Rice
636 J J Johns
638 T L Crawford
Lemon X
710 Edgar Aubrey
Myra, Dellwood, Ernest, Gilmore and Rosselle X
1119 Fred Oehler
1127 J B MacDonald
Phyllis X
1232 N G Rousseau
Irene ends
1308 (708) Mrs S V Reed
1309 (709) A E Holliday
1310 (710) Mrs M J Ryals
1311 (711) C E Stevenson
1312 (712) J I Clark
1316 (716) Mission of the Church of Jesus Christ of of Latter Day Saints
1323 (723) E F Curtis

CORBET (Lincolnton) —From Tyler w 1 n of Curtis av

CORNELIA — S Jax

CORNING — Fr Cleveland e, 8 n of Bay

COTTAGE AV — From Main west to Perry, 1 n of Tenth
24 E T Hollingsworth
28 Mrs E Field
45 C L Black
" T D Black
Laura X
140 J W Greek
142 L T Fortlaw
142½ J R Fortlaw
144 W J Tipton
158 W B Cahoon
159 R McNamee
Silver and Pearl X
303 B C Johnson
325 J A Deckle
" U W Cunningham
339 Mrs L B Hazard
347 A P Wright
349 L A Nece
351 Jacob Meitowitz

COTTAGE PLACE — From E Union s to E Beaver, 1 e of Catherine

COTTAGE SQUARE — From Walnut west to Olive, 1st s of First
341 Joseph Martin
344 T F McCall jr
345 Geo Pollock
350 Fairy Rosser
354 Mrs L M Godwin

COUNTY ROAD —From King's rd n, 8 w of West Boundary

CRADDOCK — From Lincoln av west, 2 s of Warrington av

CRANFORD AV—From 26th north, 6 w of Moncrief rd

CRYSTAL AV — From 1939 Lackawanna av n to McCoy's Creek

CUMMER AV — From Ostrich Farm, n of Talleyrand av, Panama

CUNNINGHAM AV — From 21st south to King's rd, 3 w of Durkee av

CURTIS AV—(Lincolnton)—From Tyler w 1st n of Walter av

CYPRESS — From Nelson av w, 8 s of Elm

D — From Durkee av west, 6th n of King's rd

DADE—Lincolnton

DANCY'S LANE—From Cemetery west to Cleveland, 1 n of King's rd

DANCY'S TERRACE — From 7 9th north to 10th 1 e of Main
2101 C W Boone
2102 B S Hall
2107 Edwd Walters
2108 C A Johnson
2113 B B Wyse
2114 C A Roberts
2117 M B Stroud
2118 C B Sloop
2121 Aug Wymar
2122 H C Scherer
2127 J B Baldwin
2128 J P Sumstine
2129 F M Kennedy jr
2130 W D Fahnestock
2135 H C Powell
2136 J T Flowers
2141 Mrs S R Cartledge
2142 E W Peter
2145 P D Loyless
2146 C E Nelson
2149 Mrs G Edwards
2150 W B Higdon
2155 L F Ducker
2156 R E Collins

DANESE — From 21st north, 1st e of Talleyrand av

DARWIN—From Railroad av east to Milnor, 6th n of Union

DARWIN LANE—From Darwin south 1 blk, bet Florida av and Van Buren

DAVIS — From Bay north to city limits, 1st w of Madison

DAVIS SOUTH—From 836 W Bay south

DAVIS AV (S J)—From St Johns av south 4 w of F E C Ry

DAY AV—From S A L Ry south, 2 w of MacDuff av

DEAN — From Enterprise north 1 w of Line

DELLWOOD — From 439 Forest northwest to city limits
611 F W Joiner
" Herbert Maynard
620 E A Rambach

WE CAN FURNISH YOU
ANY DIRECTORY PUBLISHED
in the World at Publisher's Price. Same Day Order is Received
R. L. Polk & Co.
PUBLISHERS
Jacksonville, Birmingham, Detroit, New York

Phone MAHONEY LUMBER CO. 4986
Yards: Acorn nr. Enterprise Take Hogan Street Car

623 O B Weeks
625 J H Wilkerson
631 J J Field
637 H D Firth

Lackawanna Av X

704 W F Weaver
718 C W Birchwood
724 W M Southerland
725 W G Bowden
727 C E Lord
729 D H Graham
732 Addie Hutto
733 Mrs E V O'Neal
735 R F Smith
" H L Morse
736 R R Brodnax
742 L N Lauck
743 J L Hall
752 E R Leighton
754 W L Leighton
" S J McCormick
756 Charles Hardy
" O L Taylor
771 F M Murphy
777 J J McDonnell

Rosselle X

807 Geo Moses
" Mrs Mary Falana
809 (806) J W Williams
811 (808) D T Croissant
816 John Fowler
838 W B Hunter
839 H C Oltrogge
840 E L English
841 E A Soden
842 J W Williamson
843 B A McCubbins
844 Charles Suffa
847 C A Richards
848 I P Palmer
849 J S Bixby
851 W M McCubbins
853 W W Hodges

Gilmore X

916 H T Bennett
917 L A Volini
919 G L Moore
924 Antonio Faggella
929 Geo Gorman
931 W F Smith

Margaret X

1423 Mrs R V Hudnall
1443 E L Hagin
1449 S C Thornton
1458 E J Kirk
1463 S R Smith
1464 E N Chamberlain

Goodwin X

1501 H H Peters
1508 E C Dasch
1521 D M Tanksley
1525 W F Scaward

Copeland X

1623 W I Coleman
1624 A B Bowman
1641 L W Josselyn

Osceola X

1725 G R Pettis

Stockton X

DELMAR — From 1849 Lackawanna av north
545 C E Scruggs
580 Thomas Copeland
582 C L Roberts
585 F E Armington
587 H B Sands
589 W L Richardson
591 D E Welch
593 W A Athen
594 C B McKendree
595 A C Crews
597 B F Allen
599 A W Daniels
602 T E Instone
624 Earl Welch
626 W H Bitts
628 Rufus Taylor
636 D R Reid
666 G M Price

DE LYONS—Lincolnton

DENNIS — From rear Union Depot west

DENNIS—From e 21st n e of Buckman

DE SOTO—See W 10th

DETROIT—From Enterprise n 5 w of MacDuff av

DEWDROP—From Clay west 1 n of Orange

DEWITT (See also Kinsman)—From Enterprise n 1 w of Cleveland

DIGNAN AV — From Day av west 1st n of Nolan

DIGNAN PARK TERRACE—See Confederate Park Terrace

DILL AV—From Talleyrand av north to river e of 21st

DISBROW—From Tyler west, 1 s of King's rd

DIVINE—From A C L R R south (W Lewisville)

DIVISION—From Rose northwest, 1 south of Grant

DOLA—Lincolnton

DOOLEY—From Tyler west, 2 s of King's rd

DONALD — From the river n 3 w of Cherry av

Post X

37 J G Coxetter
38 C E Pelot
315 A E Tinder
319 Julia Comiff

Herschell X

416 E L Bissell
418 A J Dillon
420 A Helientnal

DORA—From 462 Riverside av, w to McCoy's Creek

15 W R Wynn
19 L R West

May X

112 (34) Solomon Jackson
" G B Rushing
113 J T Reagan
114 (36) J D Pearce
115 J H Dowling
118 W E Pierce
130 Arch Pearce
122 W J Coleman

Magnolia X

203 Henry McDaniel
204 J H Rogers
211 F S Sloan
214 W W Harrell
" T B Rhoden
216 Mrs Lavinia Osteen
223 C B Harvey
228 J H Sineatn
230 J H Nelson

Oak X

305 W K Jackson
307 J E McClenny
309 R B Shields
311 W E Arnold
315 J H Lindsey
317 C H W Read
319 M F Thompson
321 H G Dietrich
327 J W Clark
328 D S Watson

Park X

411 Charles Smith*
415 Clara Turner*
421 R Williams*
425 Maggie Newman*
427 Wm Turner*
431 Henry Avery*
433 Ophelia Conner*
437 Jessie Moore*
439 Jesse Henderson*
441 Florence Robinson*

Charles X

501 A Adams*
502 Walter Lovett*
502a Thomas Perry*
503 James Hayes*
504 Lucy Brown*
504a James Hall*
506 Sallie Lynnyear*
507 Wm Harrison*
508 Patience Hand
512 Edward Pierce*
522 Robt Crawford*
524 F L Hunter*

Spruce X

600 J C Holmes*
608 Jes Crumley*
615 (515) Laura Bacon*
623 (521) James Kelly*

Elm X

DORA E — From 462 Riverside av, east to the river
foot H E Knight
" W R Hopkins
" E L Nichols
16 Max Goldberg
" Brooklyn Baking Co
18 W N Nichols
19 Mrs R M Garrison

Official Bosch Magneto Service Station
Wilson Electric Company
Our repair department is modernly equipped for testing and repairing magnetos, generators, starting motors, armature winding and storage batteries. Best Equipment in the South
Official Gray & Davis Service Station
AUTOMATIC ELECTRICAL APPLIANCES
911 Main St. Phone 5149

DUVAL PLANING MILL CO. INTERIOR and EXTERIOR TRIM
C. G. BUCCI, President
7th. St and Railroad Ave
Telephone 1749

PHONE 1215 **Jacksonville Furniture Co.** 835 W. Adams Street

GIBBS GAS ENGINE CO., of Fla. POWER MACHINERY 26 S. MAIN ST. Tels.: Bell 5011, Auto M. 1497

19 J T Leak
20 E N Trounson
21 H M Stevens
22 (18) W C Cox

DOT—From Powhatan w 1 n of Hendricks

DOUGLAS—From MacDuff av west to Day av, north of Lackawanna av

DOWNING AV — From junct of King and Forbes, w to MacDuff av

2165 Weaver Moore
2134 W G Kenly
2185 F P Lyman
2190 F L Blitch

Selma begins
James X

2336 C W Dixon
2340 A M Dixon
2344 Mrs Z Y King

Cherry X

— Mrs S McKinlay

DREW AV — Fr Edgewood av s w 2 s of Lackawanna av

DRUID — From Lackawanna av north to S A L Ry 6 west of MacDuff av

DRYSDALE — From Market w bet 10th and 11th

129 Jas Balfour
130 J W Blow
135 H A Waldrep
136 Lester Douglas
141 G N Robertson
142 C F Dietz
147 G H Routh
148 Thomas Fleming
151 A S Myers
152 J B Amos

DUPONT CIRCLE—Arden

DURKEE AV — See Myrtle av

DUVAL E — From 401 Main east to Talleyrand av

11 Mrs H M Prince
12 Clara Golden
" Martin Rapp
17 H S Garrett
" Mrs Nell Marks
" A J Newman
18 Woman's Club
19 A Hercules
" Mrs J A Bryan
" Annie C Hutto
21 J A Hendry
22 W H Sitiler
" R A Goff
24 George Polheim
" Mrs M E Philbrick
33 S R Marks
35 R P Marks

Ocean X

n e cor Church of the Immaculate Conception
118 Mrs M I Johnson
121 Rev M Maher
122-128 Elena Flats
122 Frederick Diefenbach
124 J F Rivers
126 Mrs M L Thompson
128 Mrs M C Robinson
132 P M Brooks
" W C Gugel
134 Charles Folz
136 Henry Mohl
138 Mrs H A Veitch
140 Mrs J E Riggs
" C E Seawright

Newnan X

n e cor First M E Church South
204 N G Nightingale
212 Mrs E P Fildes
215 J B Mitchell
216 M H Bowler
220 P J Croghan
225 Mrs L D Hagood
226 Mrs A B C Acheson
228 Mrs R A Booth

Market X

n e cor St John's Place
" Rev V W Shields
305 C M Cooper
328 W F Greig
333 J S Smith
334 A B Hernandez
" Mrs E T Mira
342 J J G Cooper
344 L J Maxwell
344½ Mrs K Wilson
353 J W Collins
356 C M Lewis

Liberty X

405 Mrs J B Muller
406 Mrs R L Sollee
408 W A Whittemore
411 Ralph Diorio
417 C B Peeler
418 M R Crippen
422 W J Kimball
423 T A Boullt
425 Mrs M E Johnson
426 Mrs A L Smith
427 M M Pierce
429 C W Neeley
432 R E Boone
436 L P Murdaugh
437 W T Cowles jr
439 W T Jones
440 G F Haas
441 Mrs E R Dawson

Washington X

501 U Russo
505 Mrs Anna Graham
507 Fritz Fassbach
509 Philip Ketterer
510 Mrs C E Richards
511 R H Tresca
513 Wm Rosenquist
514 Mrs A E Crook
515 F J Miller
516 D H Rumph
519 E T Cusic

524 El Vedado Apts
" A C Hillman
" Mrs Carrie Pena
" Wm Slade
" L Gill
" Walter Cabrera
526 M R Mendez
526½ D C Randolph
527 A A Spink
529 W P Atkins
531 Mrs H Atkins
532 D A Falana
541 E Lopez

Catherine X

609 Louis Segue

Railroad av X

729 Frank Brown

Palmetto X

801 Z T Anderson
802 Mrs I L Lawless
815 E S Ferrin
816 E W Gray
817 Mrs Ida Fridell
818 Mrs A Rodriquez
819 J A Vanlandingham
820 Mrs I F Sudlow
824 Nathan Chepenik
825 C H Vandervort
" J W Ward
" Richard Diaz
829 G E Murray
" Mrs M F Gay
830 J L Baker
831 Elgin Stewart
" R E Bay
839 J K A Hussey
840 E B Lloyd

Spearing X

905 E F Cavelier
" John Hallman
910 Mrs M A Phares
91 12PF 9o.... A
911 T A Slappey
911 Mrs M A Phares
912 G R Harding
915 W C Blanchard
918 E J Candee
" Josephine Whidden
921 James Morrow
922 A Fernandez

Lafayette X

1005 C H Kelley
1007 G P Swanson
1007½ John Golden
1009 J T Higgs
1011 C R Smith
1012 L N Lewis
1015 G W S Bell
1016 Mrs M A Dickinson
1023 J I LaMee
" J E LaMee
1026 Mrs C Frank
1027 W H Dodge

Florida av X

1103 W P Gifford
1105 F J B Grange
1117 Mrs M D Muckenfuss
1124 E Jax Kindergarten
1127 W H Fox
1128 Manuel Cuesta
1132 A Carballido
1134 M J O'Rourke

CUT ART STONE CO. OF FLORIDA
Mfrs. of Reinforced Cut Art Stone
Bell Phone 928 425 E. EIGHTH ST. Auto Phone M-2063

Lewis L. Copeland

OPTOMETRIST and OPTICIAN

122 Laura St. Next Cor. Adams

n w cor Grace Baptist Church

Van Buren X

1200 F M Williams
1203 A B Stewart
1205 Mrs E C Parsons
" G M Brittain
1207 J J Wynn
1221 C J Hedinger
1223 J G Lewis
1225 F W Haskell
1227 W B Williams
1231 John Merson

Georgia X

1309 C C Collings
1311 J D Edrington
1317 G L Velboom
1321 F N Shunk
1223 A S Gaskin
1326 H P Campbell
1338 G R Houghton
" J E Peck
1339 J H Pincus

Franklin X

1402 L W Johnson*
1406 F E Houghton
1415 H W Henderson
1420 Juarez Came
1421 C T Acosta
1424 W A Biens
1425 J A Houghton
1427 S S Hitch
1428 Frank Sanchez
1440 Sou Metal Spec Co
1442 C R Handley
" Maxie Boree
1444 G D Adams
1454 Vavalides & Aslanis
1469 W B Campbell

Bridier X

1502 Harry Dudley
1510 O W Morrison*
1518 Dallas Fleming*
1521 Lena Ferguson*
1522 Rosa Williams*
1524 C F Sams*
1525 Edgar Thomas*
1526 John Munroe*
1529 J D Mason*
1530 (1540) J P Prosper*
1533 S J Joseph*
1536 Mrs A Williams
1545 S Henderson*
1547 David Ward*
1548 Antonia Agle

Weare X

1605 G J Ludwig
1606 Wm Elders
1608 J E Blackwell
1609 Daniel Ellis
1638 Benj Kaufman

Victoria X

1702 F M Rice
1734 A R O'Dell
1736 Mrs A M Somers

Parker X

1802 J M Lane
1824 Paolo Carito

Talleyrand av X

1936 Commodore Point Terminal Co

DUVAL W — From 400 Main west to Myrtle av

11 The Exide Place
15 Mrs L M King
17 John Dzialynski
17 C T Skipper
" J F Stewart
19 G A Perkins
20 H J Rodgers
21 J E Hancock
23 A E Tucker
24 M K Jones
25 J D Pattee
26 Robinson Bell
27 F O Carr
28 O T Vaughan
29 Edward Jepson
" Dixie Beauty Parlors
31 Mrs Agnes Weygold
32 Mrs Lorena Turner
33 Mrs Eliza Bowman
" W E Winters
35 F M Parrish
36 Mrs L V Thompson
37 L D Snead
40 G H Bowen
41 D H Doig
43 Mrs E A Kimball
44 Duval Service Sta
45 C E Pepperday
47 J W Hodges

Laura X

s s Hemming Park
107-09 Bettes Pharmacy
111 Automobile Tire Co
113 Hampton Spgs Water Co
" Woman's Exchange

117 St James Bldg

" Cohen Bros
" St James Realty & Dept Store Co
" P O Sub Sta 3
" Mrs M Pfeiffer
" Free Sewing Mach Co
" S Ernest Philpitt Piano Co

Rooms:

301 P R Davis
302 F F Barfield
303 Home Life Ins Co
305 Mutual Life Ins Co
307 Citizens Loan Assn
" H G Aird
" P R & F H Wiggs
308 J D Baker
309 Julia A Larmoycaux
311 Armour Fert Wks
313 Am Natl Ins Co
" Jackson Rinker & Hubbell
" H C Von Dahm
315 Talley & Sumner
318 H R Drew
319 B H Goodale
322 Elite Costuming Co Co

St James Bldg—Cont'd

Rooms:

325 Armour Fert Wks Adv Dept
327 Mrs C Dinkins
" Ramona Beauty Parlors
328 Myrtle Palmer
329 Mutual Life Ins Co
331 J K Simpson
332 Intl Cor Schools
" E G Rogers
" Madison Inv Co
334 J H Randolph
" G E Henson
336 Mrs M E Shannon
337 C Washburn
338 Marsh & Saxelbye
" H F Saxelbye
339 C E Foster
340 M N Oberdorfer
" Herbert Zacharias
342 A D Stollenwerck
345 Sou Mut Aid Assn
348 H H Harris
349 Bryson & Bryson
350 J Hirschberg
" J A Reinach
351 S E Foster
353 D H Doig
" J W Archibald
" Hutchinson Audit Co
355 Brentwood Realty Inv Co
359 Coe-Mortimer Co
360 T N Evans
" J C Gibson
361 Childrens Home Soc of Fla
" M C Fagg
402 H J Klutho
" C P Niederhauser
403 Brown Realty Co
" Hall & Brown
404 Va-Car Chem Co
406 Christian Science Reading room
407 J H Pittman
408 H F Horne
409 McMillan Realty Co
410 F A Perkins
411 Jax Hts Imp Co
412 Chapin-Buckman Publicity Co
413 H C Leonard
" E P Banning
414 R P Taylor
" J L Williams
" Frampton Farmer
418 J E Boyd
" L W Cunningham
420 W E Connelly
421 Viavi Co of Jax
423 T S Field
424 G M Mitchell
425 Composite Brick Co
426 D H Moss & Co
" Brinkley & Reneke
" Brinkley & Baines
427 White Rose Beauty Parlors
429 Christian Science Dist Committee

Florida Box & Lumber Co.

1548 Enterprise St. Phone 601 W. J. Frink, Mgr.

Boxes, Crates, Baskets and Hampers

LUMBER

Fred A. Rullmann Detective Agency

Civil, Criminal and Corporate Investigators. Expert Dictograph Operators

ROOM 305 BISBEE BLDG. F. A. RULLMANN, Mgr.

Halsema, Buckland, Fitchner Co.

General Contractors, Engineering and Concrete Construction

403 MAIN ST. TELS.: AUTO M 1839, BELL 839

St James Bldg—Cont'd Rooms:
431 W P Dey
432 Alice P Butler
433 Fredk Bowen
436 Sou Brokerage Co
437 Genl Acc Fire & Life Assur Corp
" J W Prince
439 Germania Life Ins Co
" D A Leon
" A K Leon
" Continental Casualty Co
" Mrs E F Tischler
440 P F Collier & Son
442 W U Tel Co (br)
447 Chase & Co
449 Pen Casulty Co
451 Geo Rentz Lmbr Co
452 Fla Growers News
" Westinghouse Elec & Mfg Co
453 Natl Life Ins Co
455 Novita Co
456 E R Hoyt
457 Met Life Ins Co
459 M H Smith
" Burdette Smith
460 W H Chace
461 C E MacKinnon

Hogan X
225 Royal Palms Hotel
" Mrs R P Deckard
231 Mrs C F Rich
233 J A Craig
237 S A Morris

Julia X
304 Mrs Dean Byles
305 Mrs C A Crawford
308 N C Slade
311 Mrs J F Davis
312 D P Fraser
313 Mrs J F Davis
315 G H Browning
318 H A Renfroe
324 J B Parmelee
325 P E Haile
327 G D Ackerly
330-2 Max Moss
340 E J Triay
399 L Haynes

Cedar X
401 Henry Bacon
406 Mrs E J MacDuff
407 C C Franklin
411 F L Rogers
418 W B Stevens
419 Mrs M B Peer
" J H Rafftery
" Saml Aronovitz
422 J R Stanton
425 Mrs L M Moxon
" A L Hunt
" J S Holmes
" H G Moxon
426 Mrs E C Scarborough
429 J E Bryant
" G C Beard
" C M Stoddard
" Mrs B L Jennings
434 Mrs M M Hunt
439 H H Spencer
440 E C Goodson
" R D Guthrie
" W F Maxon
" Mrs L E Tharpe
441 A H Miller
" P J Lanier

Clay X
501 G A Phillips
502 Second Advent Christian Mission Church
505 D J Phillips
507 Mrs M F Burbridge
510 J Moskowitz
" Tucker Wynne
" N E Thurman
514 Benj Sherman
" Mrs S Kunn
516 R H Devlin
518 Solomon Mizrahi
520 Mrs M S Stoeber
522 Mrs L C Hill
526 G L Phillips
" C M Phillips
531 H C Simmers
534 M M Segal
" David Blattner
537 J A Rodgers
539 J D McLendon*
" Raymond Day*

Broad X
612 Mrs Jennie Smith
615 C J Lightsey*
617 E B Zoller
618 Mrs M H Johnston
626 Julius Trace
" H A Black
" C F Blair
628 Michael Wexler
632 E H Pilton
638 Mrs S S Hancock
642 C F Riggle

Jefferson X
n w cor Congregation B'nai Israel
702 A Mendelson
706 H G Hall
706 H J Hall
709 Nicholas Reiter*
711 Max Safer
" Jacob Rosenberg
716 Y M H A Hall
" Moses Feldman
717 Mrs E Cunningham
" E J Solary
723 Mrs B Gepfert
729 L A Mendelson
731 Aaron Peltz
733 Simon Grossman
735 Nathan Paul
739 J H Benton
743 Abraham Setzer
" W H Gatlin
745 J M Sullivan
" John O'Donnell
746 Saml Rosenblum
748 David Moscovitz
750 H J Williams
753 J A Osmer
" Benj Barrs
" W T Carter
754 Mrs Ida Surasky
756 W M Wingate
758 M Ghelerter
" Mrs J L Jacobson
759 Henry Ezzes
761 Moses Feldman
763 Jacob Safer
" Benj Witten

Madison X
805 Oscar Margol
807 Bernard Jacobs
809 M J Weinkle
811 Mrs Martha Speer
820 C R Lucas
822 J H Slott
824 B W Helmey
826 Harry Goldman
828 Mrs R Pilkenton
829 Henry Cohen
" Mrs Rena Marr

Davis X
911 A A Geiger
912 Mrs E B Clawson
915 C L Davis
917 E O Rehm
" Mrs M E Gordon
918 Daniel Leven
919 Mrs Kate O'Toole
921 D D Dixon
922 Tony Raymond
923 Herman Rehm
" R L Braddy
924 Samuel Hirsch
926 Harry Greenberg
929 C G Smith*
930 Louis Krongel
934 Mrs A Bunkley
" Adam Weinecoff
937 John Patterson*
941 Chas Simmons*

Lee X
1002 James Adams*
1002½ Cooper Coleman*
1004 Walter Watson*
1004½ Albert Boykin*
1006 Monroe Lyles*
1006½ David Evans*
1008 Louise Liner*
1008½ John Stokes*
1011 Isaac Spanier
1016 Samuel Goldberg*
1018 J D Taylor
1023 Mary F Wright*
1027 Ida Harvey*
1028 Mrs Lillie Herndon
1030 J T Gammon
1031 George Wright*
1033 Enoch Kelley*
1035 J Thurman*
1037 George Rogers*
1039 Thos Stephens*
1040 Calvin Wood*
1042 F W Lancaster
1043 John Hilton
1044 Mamie Mason*
1047 J H Harvey
1051 S Haimowitz
1053 Benj Baker
1054 George Sanders*
1055 Benj Becker

Johnson X
1101 Barnett Furman
1103 Harry Safer
1104 Essie Murrell*

PERIOD FURNITURE CO.
18-20 E. Forsyth St. Phone 1277. Next to Imperial Theater
OUR MOTTO: No sale is complete with us until our customer is satisfied

Walker Distributing Co.
403 Main St. Store Room 34 E Union
Phones Bell 839, Auto M1839 & M1854

Licensed Distributors
Members of the Certified Mailing Bureau
Members Exclusive Distributors Association
Guaranteed by Molton's National Agency

Phone MAHONEY LUMBER CO. 4986
Yards: Acorn nr. Enterprise Take Hogan Street Car

1105 Robert De Medics*
1109 Dora Upton*
1110 Alma Lucas*
1112 Anna Brown*
1113 L Christopher*
1117 Charles Robinson*
1118 Lizzie Neville*
1120 Bertha Mumford*
1122 A Brownstein
1124 H A Kline

Stuart X

1200 I J Shadiac
1208 Isabel Ingram*
1214 John Benbow*
1215 John Campbell*
1216 S P Livingston*
1217 Louisa Scott*
1218 Arthur Holmes
1221 C H Thompson*
1225 M J Wilson*
1227 M H Holman*
1228 A R Brown*
1229 Sarah Levey*
1230 Wm Thomas*
1232 D W Corbett*
1239 Arthur Stroman*
1240 Wm Schenk*
1241 W H Williams*
1243 George Gibbs*
1244 John Warrington*
1245 Thomas Williams*
1247 Sadie Hardwick*
1251 Garfield Harris*
1252 Rachel Ryals*
1254 Daniel Alford*
1254½ James Taylor*
1256 James Powell*

Cleveland X

1300 Albert Johns
1305 Mary Carter*
1307 Benj Jones*
1309 Ida Battie*
1311 Emma Glover*
1325 Alice Murphy*
1328 Sherman Tompkins*
1329 Julia Jones*
1330 John Bryant*
1332 Cornelia Bailey*
1333 Silas Bouknight*
1334 Edward Harris*
1336 O L Gillislee*
1337 Ruth Williams*
1338 Warren Gordon*
1340 Primus Singleton*
1342 Irving Horton*
1343 W A Jackson*
1344 Edward Butler*
1346 Wm Dennis*
1348 Delphia Berry*

Hanover X

1402 Sadie Adams*
1404 Lester Wilson*
1406 Elmer Sanford*
1408 Frances Lampkin*
1410 Lillie Eve*
1412 Samuel Owens*
1414 Minnie Holley*
1416 Fannie Ward*
1420 Hodges Dukes*
1422 Isaiah Montgomery*
1424 Louisa Williams*
1426 David Wilson*
1428 B H Brown*
1430 Charles Calloway*
1432 Ambrose Wilson*
1449 David Hamilton*
1451 H S Dunbar*
1465 John Phillips*
1469 B G Scarlett*
1473 Charles Marshall*
1479 Elliott Bradley*
1483 W H Broxie*
1487 C Hill*

DYAL — From Van Buren east 3 blks, 7th n of Howard av

E — From Myrtle av west, 7th n of King's rd

E—From e 21st s 1 w of Francis

EAGLE—From Hogan's Creek west to Madison, 2d n of North

EAGLE ALLEY—From Caroline north to Eagle, 1 e of Louisiana

EAST—From 7th north, 1 w of Hogan's Creek

EAST LEWISVILLE—Bet Talleyrand av and Franklin nr city limits

EAVERSON AV—From King's rd north, 1st w of Payne av

EDISON — From Forest north, Roseville

EDGEWOOD—South of A C L R R and west of Challen av

EDGEWOOD AV (St John's Heights) — Fr river north, 3 w of Magnolia av

EILENBERG ROW — North of Enterprise and east of A C L R R

EIGHTEENTH — From Edgewood av south east 4 n of A C L R R

EIGHTEENTH E — From Main east, 4 n of S A L Ry

22 E H McCartney
" T S Willeford
25 S H H Cameron
26 Mrs A F Fraser
39 C W Holmes
43 E H Daniels
45 Ernest Guthrie
47 H C Etheridge

Hubbard X

137 G E Miller
138 W H Green
145 H R Simcox
149 Mrs A R Bennett

Market X

204 E C Baker
206 G H Coopman
210 E S Jackson

EIGHTEENTH W — From Main west, 4 n of S A L Ry

EIGHTH E — From Main east to S A L Ry, 2d n of Sixth

11 M R Matre
13 Duval Shoe Fcty
16 J W Walker
17 Soon Kee
20 Mills The Florist
25 M S Jordan
37 Thanhouser Film Corp
39 A M Carlton
41 A G Davis
50 C D Mills
51 Assad Sabbag
53 Sabbag & David

Hubbard X

102 Mrs M S Mallett
103 Mrs G Maycumber
107 T O Peacock
108 Mrs M Williams
" J A Stuart
111 Mrs Mary Lawrence
112 Mrs A Buchanan
116 J W Humphreys
" Mrs Emma Elliott
120 N Genntison
121 J M N Peacock
124 J P Haney
127 R L Turner
131 C E Hooks
132 M H Webber
136 O W Pittman
140 B J Jackson
141 Cash Bros Drug Co
142 J T Frierson
143 Mrs E T Williams
144 J T Donahue
145 W C McRae
148 C H Edwards
153 Chas Speer
155 Alex Harab
" John Fernety
157 J Fenerty

Market X

221 J H Cash
222 J M Turner
225 C C Symonette
231 W H Leaker
235 F S Shad
240 S L Chapman
245 C G Dixon
246 J L Pair
252 J D Richardson

Liberty X

316 G R Grant
321 I E Beatty
321½ Bert Failing
325 Mrs Della Kean
326 Saml Jordan
331 H I Shirmans
" E S Higginbotham
332 Mrs P D Devoe
334 Mrs F C Bell
335 A H Adams
349 Ralph Passaretti
351 Cook & Weeks
353 R L Selph

Walnut X

400 J V Ballew

JAX. CONCRETE CO.
"CAST STONE OF CHARACTER"
SIDEWALKS, CONCRETEP RODUCTS 530 RIVERSIDE AVE. Bell Tel 678, Auto R 1353
F. C. HEDRICK Mgr.

JOHN BAKER, JR.
ASPHALT-BITUMINOUS PRODUCTS, ROAD OIL, ASPHA BRIC
1308-9-10-11 Heard Bank Bldg. Bell Phone 3000

DI - MI - CO FLOUR

BLUE BORDER PRODUCTS

Dixie Milling Co. Jacksonville, Fla.

401 Widdon's
" G S Denton
416 J H Copeland
417 Geo Hattem
420 W H Wagner
421 R W Adams
425 W P Coyle
" Cut Art Stone Co rr
s s German Evangelical Luth Ch

Ionia X

509 G W Halsema
511 T J Trout
516 Andrew Nelson

Clark X

— Jones Lbr Co

S A L Ry X

840 Mrs L E Chalker
850 W T Edwards

Evergreen av X

904 J P Haney
910 W T Edwards
911 J T Gilbert
916 H A Laco
917 J W Schaid
923 Caleb Curts

Fisher X

1205 Mrs S C Miles
1216 Mrs M Palmer
1228 George Lyons*
1230 O McCullars*
1231 W R Taylor
1232 David Dixon*
1239 Elmo Anderson*
1245 C H Lee*
1246 Henry Brown*
1258 L E Sams*

Franklin X

1302 I L McCutcheon*
1304 James Hughes*
1307 Samuel Dixon*
1316 Zachariah Jaudon*

EIGHTH W — From Main west to Hogan's Creek, 2d n of Sixth n w cor Main St Baptist Church

10 J G Hagy
14 J A Howard
18 V D Sewell
" S D Johnson
" G A Zellner
19 Mrs K S Foster
21 M L Whitehead
23 B J Reid
31 J G Vincent
34 H D Land
36 Mrs M F Holmes
42 R L Hoagland
43 H H Simmons
50 F L Watkins
54 W V Smith

Laura X

101 Mrs E I Burnham
" M O Houck
105 R E Copeland
121 W B McNulty
137 Mrs C G Willis
" L L Lockett
139 E T Pearre
141 H C Mills
142 Harry Jackson
143 L A Myers
144 Frank Hudson
145 E J Stokes
146 G J Eyrick jr
153 A B Heller
" R H Dozier

Silver X

202 J R Sherman
208 S G Wilkinson
210 Whiddon's
222 J A Schofield
223 Mrs M E Joseph
231 L D Moore
232 J G Edwards
241 L E Bransford
243 L A Morefield
244 Mrs F Burdett
253 I W Bie
254 E B Taylor

Pearl X

304 Mrs F M Latimer
308 W H Dawson
312 R E Copeland
" A M Meriam
318 S W Leach
322 H L Stevens
355 Jacob Rosenberg
358 Manly Baker

Perry rd X

411 A K Silvernail
413 F E Williams
417 C E Harrison
419 J B Greene
423 H H Tomlinson
425 O C Evers
433 John Kiser

Boulevard X

EIGHTH AV — From Fairfield east to Victoria, 1st s of Rose

ELDER — From Myrtle av east 1 blk, 1st n of Price

413 Max Knauer
417 Ora Miller
" Henry Mussleh
425 A D Wright
426 W E Hilton
427 Thomas Freeland
428 D J Enterkin

ELEVENTH E — From 2425 Main east to S A L Ry

14 Cicero Farley
35 Max Mark
43 S C Rawlins
45 H H Moore

Hubbard X

101 H W Schaefer
117 Adam Nagel
118 J L Faircloth
119 J N Cobb
120 A R Koennecke
121 Catherine Miller
122 O L Morgan
126 J C Mead
133 J D Johnson
148 Mrs E V Williams
150 E H West

Market X

205 W F Lotz
207 F B Martindale
209 T R Womble
211 Arthur Weidner
213 Al Frey
227 T F Sumpter
251 A A Silber

Liberty X

303 P A H Ludwig

ELEVENTH W — From Main west to Hogan's Creek, 1 n of 10th

12 J G Gooding
16 H E Burns
17 F J Dunn
18 J S Myddelton
45 Mrs A S Clark
53 J C Forbes

Laura X

121 L F Milless
123 E E Darrow
125 G R Pettit
126 Mrs E V Landrum
145 H W Fitch

Silver X

214 J W Weimer
218 T J McMeekin
226 F A Bidwell
228 A E Wilkins
251 Mrs F A Ziegler

Pearl X

318 J A Gallagher
322 W A Rinker
328 A B Wilson
334 Mrs Sallie Munn
338 F L Price
342 J M Aldridge
346 R T Dewell

Perry X

405 G W Wetmore*
422 T D Haley
433 C W Morton
601 J H Jones
603 A C Bassett

ELINOR—From S A L R R north, 2 e of Davis

ELIZABETH — From 2201 Lydia north

ELIZABETH PLACE — From river north to St John's av, 1 s of MacDuff av

20 G H Schuler
21 Thurston Roberts
26 M S Pollak
32 Stock Broome

ELLA—East Lewisville

ELLIOTT—From Cleveland east, 5 n of Adams

ELLIS — From Hickory north, 1 e of Main

ELLIS W—From Johnson west to Cleveland, s of Beaver

ELM — From McCoy's Creek south to Myrtle av, 7 w of Riverside av

ELM — From Riverside av west to Black Creek rd, 1 n of Holmes

ELMIRA—From Black Creek rd n w to Old Plank rd

Plate Glass——Windshields——Mirrors

French Mirror Plate Glass Co. 533-535-537 E. Bay St. Tels. Bell 1572, Auto M 1572

RENFROE-WILLIAMS CO.

Manufacturers and Dealers in Rough and Dressed Lumber

Lackawanna Ave. and A. C. L. R. R. Phone 1097

C. H. HOUGHTON, Plumbing and Heating

"The Home is Judged by Its Bathroom"

348 RIVERSIDE AVE. PHONES 3732-4112

EMMA — From Fisher east, 3 n of S A L Ry

ENGLISH — Crossing Jefferson nr Hogan's Creek

ENTERPRISE — From Cleveland n w, 1 n of Ashley

1303 Sussie Smith*
1305 Mollie Ledbetter*
1307 Pollie Miller*
1309 Hattie Young*
1310 Ella Ledbetter*
1311 Joseph Israel*
1312 Charles Sloan*
1315 Thomas Bell*
1366 John Thomas*
1370 Walter Brown*
1399 Samuel Summerlin
1420 Louis Bohlen
1422 E M Hendricks

Myrtle av X

1512 John Wallace*
1518 Geo Rahaim
1519 C E Collier*
1528 Brainol Mfg Co
1530 The G Muller Co
1536bChas Henderson*
1538 Ellen King*
1538bLawrence Hill*
1544 J A Burney
" Benj Faircloth
1548 Fla Box & Lbr Co

S A L Ry X

1563 A L Burton
1565 (1562) Robert Sessions*
1567 Robert Turner*
1569 Jane Griffin*
1571 Robert Rue*
1573 (1565) Wm Bush*

Rushing begins

1701 Joseph Rahaim
1703 (1702) Frank Fields*
1705 (1704) Gahnell Sims
1707 L E Underwood
1709 Wm Stephens*
1711 Wm Dove
1715 (1601) A Williams*
1719 (1605) A Jordan*
1723 O Williams*
1725 B J Wilson*
1727 Wm Stebbins*

Tyler begins

1737 (1802) D Johnson*
1729 Clarence Anderson*
1741 N J Claiburn
1743 (1711) H E Rhoden
1745 (1712) W F Harvey
1747 (1715) W Gardner*
1753 (1719) G Adams*
1755 (1721) J Goodwin*
1757 (1723) W M Martin*
1759 (1725) W Twiggs*
1761 (1727) H Stewart*
1763 (1739) J Jackson*
1765 (1741) A Doctor*
1767 (1743) M Young*
1769 (1745) J Walton*
1771 (1749) Mrs E Sears

Acorn X

1801 A H Lueders
" H B Mann
1805 W E Lueders
1809 Geo Ransom*
1813 Georgia Harris*
1819 McCranies' Stock Yards
1825 Jax Union Stock Yards
" Permenter Live Stock Co
1902 Edw Harris*
1904 Lucius Carroll*
1906 Jas Lovett*
1908 Rand Howard*

ERNEST — From Margaret west to Stockton, 9 n of Riverside av

1423 G E Pollard
1434 M H McCully
1437 L C Cook
" J E Kirk

Goodwin X

1503 L K Riley jr
1509 W J Weisenfield
1517 B P Kennard

ERNEST — From MacDuff av west, 1 south of A C L R R

ESTELLE—(Changed to N Stockton)

ESTELLE LANE—From Lackawanna av south to A C L R R, 1 w of Stockton

ESTHER — From Fleming north to Black Creek rd

EUPHEMIA — From Margaret west, 11 n of Riverside av

EVERETT— From Lackawanna av north 2 w of Delmar

EVERGREEN AV — From Darwin north, 2 e of Railroad av

1412 C Leibovitz
" Philip Ossinsky
1415 R B Reif
1416 Wm Webb
1417 A W Bosenberg
1418 W D Blake
1420 W H Steinmeyer
1425 J W Davis
1426 P E McClamma
1439 W J Hollowood
1442 M Perry*
1444 C J Guest
1446 D B Alderman
1448 Mrs Dora Horovitz
1451 W J Foster
1459 J S Belton*
1460 O L Wadsworth
1461 F W Sparkman
1463 W R Tindolph

Third X

1501 Gustave Lessing
1503 E E Emmerson
1507 H I Sylvester
1511 W B Patterson
1512 W H McCormick jr
1519 R L Murray
1523 A N Anderson
1529 Theodore Miller*
1531 E D Walker*
1533 James Lang*
1534 J W Maulden
1535 George Bowman*
1543 Daniel Bennett*
1545 Ellen Jenkins*
1549 J D Proctor*
1552 Mrs Hester Padgett
1560 R S McClendon
1561 Henry Young*
1563 Alex Strong*
1564 S J Green
1565 A E Goss
1569 H P Goss
1571 Samuel Higginbottom
1572 J H Shaw*

Argyle X

1602 H A Leapheart
1622 Annie Parker*
1625 Elbert Neal
1627 Chummy Cason*
1630 E D Willis*
1631 Isaiah Blocker*
1633 J E Kinsler*
1634 A C Aveilhe*
1635 Cicero Curtis*
1636 B G Greatheart*
1637 Angus Sabb*
1641 C H Helman*
1650 D C Wilson*
1652 P B Robinson*
1653 W C Jones
1656 W A Blackshear*
1657 Luke Tolliver*
1659 J W Pursley*
1660 J D Thomas*
1661 Saml Jackson*
1663 J C Hurston*
1664 L D Ervin*
1665 Sweetfield Baptist Church*

Lorne X

1703 Alex Horace
1704 M G Glass*
1707 John Feaster*
1708 J A Watt*
1712 Eugene Goodwin*
1713 C A Skinner*
1715 Fannie White*
1717 Davis Sanders*
1719 Enoch Refile*
1729 Harry Drayton*
1730 A C Cain*
1731 Wm Williams*
1733 C L Davis*
1734 A Speisegger*
1735 John Walker*
1737 J T Law*
1740 J J Harris*
1744 Sarah Acton*
1762 Mary Sullivan*
1764 C R Mann*
1771 J D Mattox*
1775 B F Harris*
1776 Mrs M A Townsend

Howard X

n e cor W F Miller & Co

J. T. Alsop, Jr.
REAL ESTATE
INSURANCE
Rooms 412-414
Bisbee Bldg.
Phone 4376

J. E. T. BOWDEN, Pres. G. HALL WHITE, Vice-Pres. S. C. HARRISON, Jr., Sec.-Treas.

BOWDEN-HARRISON INSURANCE AND REALTY CO., Inc.

General Insurance--Real Estate--Rents--Surety Bonds

18-19 MUTUAL LIFE BLDG. PHONE BELL 7712

DUVAL IRON WORKS

Oxy-Acetylene Welding and Cutting

Oscar Rubin C. J. Eppert
Machinist, Blacksmith and Boiler Works

Phones: Bell 4491, Auto M 2082, 126 W. Bay

THE and MARBLE WORKS
A. J. CESERY, Office and Factory, Foot of E. Bay St. Phone 1250

1936 E L Sauls
1942 E B Dyer

Eighth X

2009 A K Demere
2016 J E Hernandez
2023 L H Platt
2035 Mrs A M Rebston
2041 F V Baker
2105 A W Shirley
2110 C F Heuring
2148 A J Plummer
2150 A M Pickett
2202 E H Phillips
2205 John Sandvik
2218 O H Byrd
2221 S Laine
2226 Edward Hester
2236 Geo Elian
2245 Mrs J E Flynn
2247 C A Bayless
2322 J S White
2324 R W Foster
2450 Ramon Fa

EWINGTON — From Fisher west, 3 n of E 21st

F—From E 21st s, 2 w of Francis

FACTORY — From Lincoln av east, 1 n of A C L R R

FAIRFAX — From W Grant west to A C L R R, 5 n of Enterprise

FAIRFIELD — From Duval north, 6 e of Florida av

FAIRWAY — From Talleyrand av east to the river, 1 n of Marshall

FANNIE — From Kooker av 1 blk, 1 s of 21st

FAYETTE — From LeBaron north to limits

FERN — From 21st n, 3 e of Fisher

FIFTEENTH E — From Main east to Hubbard, 1 n of S A L Ry

18 A B Martin
22 L C Olsen
26 E M Paxton
30 C M Evans
34 A M Shepard
40 H H Lyons
" A B Evans
42 G M Frick
" N D Evans
" J T Rouse
46 A W Tiencken
" C M Brubaker
48 T N Evans

Hubbard X

FIFTEENTH W—From Main west to Pearl, 1 n of S A L Ry

FIFTH G P—From Av D w 2 n of King's rd

FIFTH E — From 1655 Main east to S A L Ry

9 Mrs E A Hay
" W L Gordon
15 Mrs S A Gardiner
22 O M Boutte
23 G W Grierson
26 L F Coroneas
27 J H Dart
30 Mrs L B Bache
36 C H Saunders
38 J T Stephens
44 T K Hatcher
" Mrs L T Poole
49 L I West

Hubbard X

104 Mrs E H McCallum
114 C G McCranie
115 Leroy Royal
117 A G Merrett
119 Mrs I D McCormick
" G C Prevatt
120 J E Gustafson
121 A V Felber
123 T J McIntyre
125 Mrs E B McDowell
126 Peter Pemberton
" P G Pemberton
127 Mrs M L Badger
129 L D Jones
130 G C Pease
140 F D Brennan
141 W G Brennan
144 Mrs Rebecca Patterson

Market X

203 J D Owen
211 H S Brokaw
226 T E King
232 J F Ingels
233 J O T Brown
242 O L Anderson
249 W R Neff

Liberty X

301 Mrs F R Shearer
304 S C Fiske
309 J W Mattox
311 D L Cawley
314 J H Walsh
317 W S Humphries
319 H W Norman
320 J G Permenter
321 W H Fleming
330 G W Terry
" F D Shore
331 C S Graham
335 L C McCormick
336 R F Bridier
" T E Bridier
342 C W Colomore
" W D Colomore
345 K J Weihe
349 Mrs P F Murphy
354 C T Barry
355 A T Lylo

Walnut X

404 S B Norris
" W G Upchurch
412 Mrs L M Stetson
421 Conrad Mangels
429 Mrs L Leonhardt
436 M C Foster
443 Henry Stinson
" W C Guthrie
" J E Morgan
444 C S Pike
447 G F Schleicher
450 R Y H Thomas

Ionia X

502 W L Meeker
506 A H Escott
513 Jacob Wagner
511 W H Parker
512 R G Pemberton
515 Antonio Tringle
516 James Simone

FIFTH W — Fr 1564 Main to Hogan's Creek

11 J J Hubbard
31 L O Billings
33 Horatio Lyle
35 Z Z Grenade
37 Mrs B L Boyer
39 S T Buchanan
41 A B Hoyt
42 J E Coslow

Laura X

101 J S Lloyd
103 A E Foster
105 E H Shay
107 A C Kittel
111 W F Mundee
115 S W Van Hook
119 A G Miller
125 F W Whitney
126 L A Van Sterk
128 E L Wolff
140 F J Brock
143 Mrs B B Gray
146 O N Gardner
149 R C Weidler
154 Mrs J Ackerman

Silver X

222 C C Coffee
224 T T Welten
225 C F Gould
" C E Duval
230 Mrs I M Rose
235 Mrs M P Bennett
236 W T Parsons
245 Mrs M G Wescott
257 J W Sackett
258 W H Dowling
320 E H Bell
324 J F Swindal
327 W M Mason
330 D C Maner
335 Miss M J Stafford
" L L Kadavy
338 W R Weigel
349 H C Buckland
351 R J Fraser
353 A W Chamberlin
355 Charles Drayer n w cor St Vincent's Hospital

Perry X

429 T S Field

FIFTH AV—Fr Missouri north to Mt Herman Cemetery, 3 w of Davis

Florida Trunk Mnfg. Co.

118 Main St. FANCY LEATHER GOODS Phone: Bell 1005

Phone MAHONEY LUMBER CO. 4986
Yards: Acorn nr. Enterprise Take Hogan Street Car

FINKELSTEIN LANE —Fr Caroline north, bet Illinois and Louisiana

FINLEY — Fr Jefferson east, 4 n of Union

FIRST—Fr A C L Ry w, 1 n of Enterprise

FIRST E—Fr 1252 Main east to Railroad

8 Art Pressing Club
10 Sam Kee
13 Fla Clean Towel Supply Co
14 W C Hendryx
15 J T Bounds
" R H Latimer Jr
" C N Griffin
16½ W S Kinsey
25 W D Barnett
26 G E Morin
" R S Pelzen
" J M Gray
30 G J Miller
32 C E Sanberg
34 T A Majors
36 August Seiler
" P E Schink
39 W L Allen
56 A Kramer

Hubbard X

107 H J Lee
" L N Pevey
" M H Curtis
112 Mrs S K Reddick
114 W J Mitchell
116 C A Clark
122 Mrs Julia Livingston
123 S Moselle Cook
128 F D Story
131 Mrs L H Meynardie
" J J McGrath
134 W J Anderson
142 T A Chappell
145 H T Mann
146 N O Epps
153 J T New

Market X

202 Mrs Nellie Marr
204 Frank Weller
205 E L Kelly
" G T Woodward
206 L L Cheek
210 A R Wise
217 F W Long
218 H J Sutton
225 S G Seaving
226 J S Calloway
237 H E Stewart
242 A A Flowers
" J J Andreu
244 B U Dyal
250 Rev B G White

Liberty X

311 J H Ek
313 Monroe Stewart*
315 Louis George
317 P W DeHoff
318 R R Cooke
319 J W Clark
325 P E Bernrugter
327 J H Evans
328 E E Miller
329 W D Barker
330 D B Summers
336 W B Thomas
338 A M Johnson
341 T W Vann
343 O J Ramspatt
345 W F Emanuel
347 G O Webster
355 Mrs M L Hopkins
" Mrs Anita Marx

Walnut X

409 J A Gies
" Marks Blakefield
" J G Owens
" A E Cole
410 W A J Moore
411 S F Jackson
417 J T Naughton
420 W S Russell
422 L M Roberts
423 Mrs S H Rosser
424 J P Raker
431 A E Sawyer
" H G Plimpton
435 A J Bostwick
435a Mrs L C Harsh
436 Edw Higginbotham
437 R L Romeday
" S M Rouse
438 L M Roberts
439 W H Romeday
440 Mrs S A Cottrell
442 W F Newman
443 Mrs F P Cameron
" F G Roberts
445 Mrs J E Brown
454 Mark Verdery

Ionia X

524 Springfield Ice Wks

Clark X

601 Kaufman Metal Co (yard)
630 McGaughey & Lovelace Co
— Carolina Portland Cement Co

FIRST W—Fr 1304 Main west to Hogan's Creek

25 Simon Benjamin
35 F H Pedrick
" H B Wilson
39 Louis Berlack
49 J A Katez

Laura X
Boulevard X

FIRST (Edgewood) — Fr Edgewood av south to Perry, 1 e of St Johns av

FIRST—Fr Lincoln av west, 3 n of Lackawanna av

FIRST (Panama) — Fr Woodlawn av north, 1 e of Buffalo av

FIRST AV N—Fr 1701 Lackawanna av n to McCoy's Creek

FIRST AV S—Fr 1707 Lackawanna av s to A C L R R, 1 w of Carl

FISHER AV (Murray Hill Hts)—Fr A C L R R n e 3 s of Edgewood av

FISHER—From Plank Road north (Hansontown)

Pacetti X

1835 L M Mitchell*
1933 Amos Debose*
1935 Albert Chapman*
1970 T N Green
1976 C Z Nelms

Eighth X

2001 J H Taylor
2003 S P Anderson
2031 E S Greek
2038 J C Vaughn

Emma X

2105 W F Kelley
2107 R J Hodges
2116 H Rosenthal
2118 C N Williams
2119 J M Moore
2120 Mrs S D Collins
2121 C F Trulock
2122 J R E Kennedy
2124 A W Bales
2130 L L Snyder
2132 Chas Woodell
2210 Harold Brownett
2213 John Valo
" Frederick Burke
2215 Carolyn Sellers
2217 C S Tison
2218 Rosa A Broward
2221 L B Bryan
2222 F J Pomar
2228 Mrs Amelia Baumgartner
2232 Mrs Nancy Bowen
2240 S M Truesdell
2250 W L Ellis
cor 12th J R E Kennedy
" R J Dickinson

FISHWEIR PARK—Fr St John's av north to A C L R R at Fishwier Creek

FISK — From the river west to Riverside Park, 1 s of Gilmore

FITZGERALD — From MacDuff av east, 4 n of Lackawanna av

FLAGLER — See W Monroe

FLEMING—West from Dennis to Stockton, 2 s of S A L Ry

FLORA AV (Grand Addition) — North of Kings rd, 1 e of Av A

FLORENCE — Fr Lackawanna av s to Henry, 1 w of King

FLORIDA ALLEY — From Hickery n to Darwin, 1 s of Florida av

GIBBS GAS ENGINE CO., of Fla.
ENGINEERS and MACHINISTS
MODERN SHOPS
26 S. MAIN ST.
Tels., Bell 5011, Auto M. 1497

PURITY ICE CREAM & DAIRY CO.
Pure Milk and Cream
THE VELVET KIND ICE CREAM
Reg. U. S. Pat. Office
Both Phones

SOUTHERN ICE CO.
E. E. DUNGAN, Manager
Office and Plant, Ft. of Davis St. Tels., Bell 324, Auto M 7173
Springfield Branch, First and Clark Sts. Tel., Bell 4596
ICE

B. E. Hardacre Company | Real Estate, Insurance Loans, Surety Bonds
ROOMS 314-15-16 DUVAL BLDG. PHONE 577

FLORIDA AV — From east end of Bay n to Howard
1 A J Cesery
7 T M Pangburn
" J T Benefield

Forsyth X

101 Jewel Tea Co
107 Mrs T Genez
" E B Schultz
" M Z Latham
108 D N Reynolds
121 Lorenz Stein
122 M M Cook*
122½ Emilio Diaz
126 Lewis Grocery
128 Fairlie's Pharmacy

Adams X

201 W D Weaver
" M R Mazermari
202 Canepa Gro Co
206 Alfred Parente
208 Mrs H W Howell
" H J Gannon
" Mrs Jessie Pillault
210 M Massameri
211 W H Baxley
212 Mrs J Pillault
214 W H Broomfield*
223 W E Dickinson
224 F M Canepa
225 L C Chavez
" W O Dampier
225½ W E Boardman
227 Mrs L M Canepa
228½ Mrs M E O'Brien

Monroe X

304 F M Hadley
313 Taylor McDonal
" J E Whitcomb
315 W C Charlton
324 R L Register
" A C Chenault
s e cor St Andrews Episcopal Ch

Duval X

n w cor E Jax Presb Church
416 Charlie Chung
418 Elos Olson
" Benel McCrenie
" Mrs A Bryan
425 N H Banes
" W H Moynihan
425½ J B Eison
426 Whiddon's
428 Chenault's Pharmacy

Church X

504 O K Grocery Co
511 U G Ingle
514 S C Taylor
518 Dominico Bisogno
524 W A Newsom
528 Thomas Duggan
s e cor E Jax Grammar School

Ashley X

609 C S Yates
610 Mary Armstrong*
615 J S Alexander
616 W A Romedy
" W C Boyle
" L E Romedy
619 Danl Wise*
621 Eliza Dixon*
625 W Washington*

Beaver X

702 Union Furn Co
708 Jas Morrow
715 Jos Litman*
717 Geo Wise*
720 J A McQuage
721 Louis Mango*
723 John Williams*
727 Jas Mike

Albert X

802 Joel Rauzin
803 Cornelius Ferguson*
809 Sherman Green*
810 Julius Moore*
811 Abram Nathan*
814 Meyer Setzer
819 J A McQuage
820 Morris Herskovitz
822 Kooker & Searing
850 Sou Art Glass Co
" Nissen & Anderson
851½ Mrs May Harness
859 R W James*
870 Frank Richard*

Oakley X

902 Michael Francis
902½ Audley Stewart*
904 W W Boyd*
905 J Whittaker
906 T W Lewis*
909½ Clarence Maddox*
910 Eassi Kaleel
911 Jos Thomas*
912 George Corom
913 Edward Hayes*
914 M Herskovitz
918 Joseph Coury
922 G Lowenstein
923 Alfred Boyd*
927 D Sawyer*

Union X

1002 E Kaleel
1008 Mrs Rosa Perez
1010 Henry Sanders*
1018 A Boyd*
1019 Fire Sta No 6
1020 W E Howard*
1024 Nicholson Bros
1032 George Tofik
1035 R M Smith*
1036 C Leibovitz
1038 Wm James*
1039 J N Johnson*
1040 J A Cheeseboro*
1042 J E Anderson*
1043 Mattie Young*
1047 Charles Chung
1048 Geo Jackson*
1049 Oakland Pharmacy
s e cor Odd Fellows' Hall*

Odessa X

1102 Harry Maegar
1110 Abraham Joseph
1111 Josephine Penn*
1112 Snowden Furn Co
1115 Edward McGriff
" Jas Watkins*
1118 J H Anderson*
1120 E Polinsky
1123 George Alston*
1125 M H Schuman
1129 Abraham Joseph
1133 Ella Davis*
1136 Annie Sanders*
1137 Carrie Thomas*
1141 R D Anderson*
1142 Wm Floyd*
1144 Josephine Williams*

Jessie X

1202 Evans Hall*
1205 Abraham Josepn
1210 Johnson Bros*
1210½ Henry Turner*
1212 J W Freeman*
1214 Dora Johnson*
1218 (1212) Benj Mike
1220 (1214) Arthur Reynolds*
1222 (1216) Alonzo Bowman*
" James Knight*
1224 Wm Jelks*

Hickory X

1303 W J Bryan*
1304 Robt Engstrom
1305 Julia Seabrooke*
1306 H Cromartie*
1308 Minnie Waters*
1325 S J Cason*
1328 Ossi Bros
1331 S B Moscovitz
1333 Belton & Co*
1335 Thomas Macklin*
1337 W H Moore*
1339 R L Brown*
1345 Chickory David
1347 Mrs D Horovitz
1348 Richard Gagehom*
1348½ Max Abis
" E Polinsky
1350 George Pandeledes & Co
1351 S O Griffin
1355 L O Wadsworth
1356 Conrad Mangels

Darwin X

1406 Isaac Choice*
1408 John Jones*
1415 J L Brown
1416 Irma Higgins*
1418 Richard Watson*
1420 V Markovitz
1421 P Shatkowsky
1429 D W Culp*
1432 Leon Anderson*
1435 F B Hammond
1436 G. W Gray*
1440 L R Booth*
1441 Robert Sills*
1442 Jennie Mundorff
1444 J E Mintz
1445 A Richardson*
1446 B H Jeffcoat
1449 Mack Whittes*
1450 R G Davis*
1457 Gussie Kirkland*
1468 C E Robinson*
1481 J W Randolph*
1485 H C Pratt*

Third X

1501 P J Hoke
1504 Fred Guest

Acme Advertising Co.
MULTIGRAPHING, FOLDING, ADDRESSING
Agents American Multigraph Sales Co.
24 W. Church St.
PHONE 1547

PATRICK'S QUICK TIRE SERVICE
16 E. Forsyth St. Phones; Bell 622, Auto M 3622
AUTOMOBILE TIRES, TUBES AND ACCESSORIES
Gasoline, Oils, Soaps and Greases, Quick Free Service—Anywhere—Any Time
OPEN EVERY HOUR IN THE YEAR

1511 Wm Redmond
1512 Mrs C Minor
1516 W H Fields*
1517 Jos Boote
1522 B Fernty
1525 H S Goldberg
1528 R G Robinson*
1530 Marshall Dennis*
1536 James Staples*
1538 Henry Pauline*
1546 T L Johnson*
1550 Edward Scott*
1551 A Alexander*
1552 Ella Grant*
1553 J O Washington*
1555 Blanch Robinson*
1556 J E Gray*
1557 Edwin Allen*
1559 Robert Brown*
1561 James Kendrick*
1564 R Williams*
1568 Rosa Hillman*
1570 S O Rosseau
1571 Mrs M E Loach
1575 Margaret Goss
1576 Deip Japour

Argyle X

1603 E N Alexander
1605 F S Forbes
1609 N C Roberts*
1610 Rose Primes*
1616 Jas Wynn*
1620 C H Manning*
1622 Robt Duval*
1624 J C McGhee*
1626 L P Wright*
1630 Ella Floyd*
1643 Augustus Andrews*
1645 H S Holmes*
1646 James Stephens*
1647 Jos Mitchell*
1648 C H Dobson*
1649 Moses Wade*
1650 Walter Davis*
1652 J W Smith*
1653 Hattie Jones*
1654 J Andrews*
1656 H J Boykin*
1659 Sarah Marshall*
1661 Maggie Jones*
1662 Rachel Davis*
1664 J F Fitzpatrick
1665 Akra & Haddad

Lorne X

1702 S P Quarterman*
1704 Hattie Johnson*
1706 Roy Smith*
1708 Austin Mack*
1710 J Parramore*
1721 Joseph Green*
1724 D W Littlejohn*
1725 B A Sanders*
1726 Bettie White*
1727 Robert Davis*
1729 Chas Higgins*
1731 Florence Fowler*
1742 Charles Ramsey*
1743 Benjamin Kindred*
1744 James Andrews*
1746 Tony James*
1747 P A Berrien*
1748 Benjamin Lyons*
1751 Janie Whitehead*
1722 C P Session*
1773 Otis Simms*
1774 Maria Gardner*
1775 Miles Bell*
1775½ John Smith*
1777 Nellie Gray
1778 A W Daniels*
1779 Estelle Wilkins*

Howard X

FLYNN AV — Fr 26th north 5 west of Moncrief rd

FORBES — From Margaret west to limits, 4 n of Riverside av

1400 G M Parker jr
1429 R B Burroughs
1430 Home Tel Co (Riverside Ex)
1435 T M Arden
1447 H B Cordes
1454 C L Gaines
1459 Augustus Fitch

Goodwin X

1507 L A Carver
1510 C P Davis
1512 G C Henry
1513 W E Graddick
1535 R W Linbaugh
1536 W B Sadler
1540 A R Miller
1544 W C Croom
1545 J S Harrison
1559 W B Pine
1563 McGregor Nesbitt

Copeland X

1607 J B Mills
1615 G W Woodward
1627 E J Marquis
1628 G O Glessner
1632 T B Land
1659 C J Angel
1663 J M Johnson

Osceola X

1720 D J Carrison
" H W Pierce
1724 L M Bryan
1732 N Reinstine
1736 N L Bedford
1740 T J Macclinchey
1750 G A Follin
1755 A C Poole
1758 G S Bowdish
" F T Evans
1764 J D Fleming
" Paul H Fleming

Stockton X

1811 R M Sasnett
1817 G R Williams
1835 Wm Coleman
1838 John Atkins
1842 L D Freeman
1847 C N Pouinot
1851 J H McKinnon
1855 D C Reed
1861 W I Lyman

Barrs X

1915 G M Cook
1921 C W Hill
1925 A D Stevens
1931 A L Clayton
1949 E C Harrell
1957 J S Collins

Acosta X

2009 G E Henson
2015 C E Sims
2018 N Z Putterick
2012 Paul Marsh

King X

2129 Carl Engelhardt
2205 W E Sweney
2211 R J Irby
2310 B H Starratt

James X

FOREST—Fr 547 Riverside av northwest
— G W Grabau
6 J B Abisch
" Morris Moscovitz
" Louis Moscovitz
" E M Pearce
15 H A Ives
19 R D Brand

Winter ends
May begins

101 H P Nicholson
115 Max Grad
117 H P Nicholson
118 Mrs J I Flagg
144 Mrs L Plaxco
" W C Mott
" C I Mott

Oak X

201 H Joseph
203 Peerless Dye Wks
207 Harold Poole
212 (312) J G Van
" T W Mobley
213 Gust Menos
216 (316) M L Turkinett
301 J S Telfair
303 H L Cannon
315 (317) S C Whidden
319 W G Dekle
322 Mrs J Jibbs
326 L A Smith

Park X

330 A K Wilson
393 Forest St Fish & Poultry Co
395 Riverside Artesian Well Co
397 H A Graf
" W H Gasque
399 J A Berry

Charles ends

401 J A Berry
402 C A Powers
403 John Papanelopulos
404 E M Pafford
" Jax Potato Chip Co
406 A H Gillen
407 Charlie Quong
408 A H Gillen
411 R R Bennett

S Myrtle av ends

413 J E Pierce Furn Co
416 F D Powers
418 Pates Dry Clng Co
" J D Hurst
419 Whiddon's
421 J S Grillis
" Ponce De Sanders
" C M De Long

HUTCHINSON AUDIT CO.
352-354 St. James Bldg.
Phone, Auto M 1959
Auditors and Accountants

CUMMER LUMBER COMPANY
Manufacturers, Yellow Pine and Cypress Lumber
Crate Material

Automobile Ambulance Service
220 E. Monroe **MARCUS CONANT CO., Undertakers** Phones 11 and 2240

ELLIS, CURTIS & KOOKER
Rooms 211 to 215 Realty Bldg.
Phone 948
Civil Engineers and Surveyors
Drainage and Highway Sewerage
and Railroad Work Blue Prints

421 S B Higginbotham
" J H McAlpin
421½ Mrs Louie Higginbotham
423 T H Pulsipher
423½ E M Burns
Lemon begins
425 E M Burns
428 W F Emanuel
430 W D Lippincott
432 W F Seaward
438 E W Mead
439 A E Lightbody
440 Daniel Hurst
Dellwood commences
500 Diab Rizk
504 Diab Rizk
517 Z S Bridges
517 E S Bridges
521 T D King
Bismarck pl ends
600 Abraham Joseph
606 L O Hall
608 L T Parrish
610 J M Taylor
Grape commences
723 J Moskovitz & Son
730 A J Boone
732 C A Nicholson
734 C A Nicholson
739 Lonnie Bob*
779 Edward Darby*
Palm commences
800 Henry Thomas*
800a Thomas Mitchell*
802 Cornelia Bryant*
804 Henry Fisher*
805 J S Combs
Run commences
915 Walter Williams*
921 J W Fuqua
925 Luther Young*
927 Ramsey Lee*
928 W B Wilson
929 James Mathews*
930 George O'Neill*
931 Rebecca Edwards*
932 Henry Walker*
935 Edward Bass*
945 St James A M E Church
Pleasant X
A C L R R X
1006 A P Postell*
1007 Joseph Collington*
1008 Edith Kirby*
1009 P Anderson*
1055 Jax Cattle Co Abattoir
1139 James Lucas*
Claude X
1228 Joseph Hampton*
Park av X
1312 T D Davis
1314 J B Taylor

FOREST AV (S J)— From St John's av south, 7 w of F E C Ry

FORSYTH E — From Main east to Franklin, 1 n of Bay
7 The Yellow Taxi Service (Branch)
9 Metropolis Bldg
" The Florida Metropolis
" The Metropolis Co
11 Enge Bros
13 Hutchinson & Hedrick
15 Gavin & Christie
16 Patrick's Quick Tire Service
17 Hotel Windle
" W W Smith
20 Period Furn Co
26 Imperial Theatre
30 Parisian Dry Clng Co
32 Mrs M A Robbins
" Lillian Kirkland
" W H Lowe
" Mrs Anna Chenoweth
" W F Feeney
" J F Farmer
" Mrs A L Fontaine
34 Atlas Tire Co
36 DeSoto Quick Lunch
38 Adam Arabian
40 Imperial Barber Shop

n w cor City Building
Ocean X
106 I L Purcell*
111 The Columns
" A C Arnold
1st floor:
1 D H Severn
2 H B Long
4 J S Hughes
5 Charles Bacon
7 Lala Scull
2d floor:
1 Mrs S McPherson
2 W J Adams
3 Mrs N R L Williams
4 Mrs Mary Tully
5 Mrs C C Watson
6 Mrs K L Hunter
7 Mrs S Croissant
8 W F Wheeler
3d floor:
1 Mrs M S Brown
2 W D Gavin
" C H Hall
3 Elmore Cohen
4 Walter DeMazur
5 Mrs H H Quinn
6 Mrs Margaret Cohn
7 F A Crawford
8 Mrs A D Griner

112 New Process Vulcanizing Co
113 Southern Paint Co
114 The Miller Press
115 D A Mayfield
" W L Joseph
" Hog Cholera Preventative Co
117 P J Murphy
" C E Gervais
119 W E Bingaman
120 Empire Ptg Co
121 Title Building
Rooms:
1 J Meirowitz
2 J W DuBose
" L R O'Steen
4 A P Gerlacn
5 Durrance & Westbrook
" J E Bryant
7 Carl Noble

123 M B Byrd
" Robert Kloeppel
131 R L Slauter
135 H C Hare & Co
137 Realty Bldg
" Cath Vanderbilt
Rooms:
205 L F Brothers
207 R G Dun & Co
211 Ellis, Curtis & Kooker
303 All Star Features Co
305 John Kleinstuber
307 L D Howell
309 T H Clarkson
317 Union Souvenir Co
403 J H Pope
407 Fla Fire & Casualty Ins Co
" B F McGraw
409 Sou Naval Stores Co
414 R L Polk & Co
" Jacksonville City Directory
416 Maynard Ramsey
417 Supt of Bldg

139 Fla Abstract & Title Ins Co

s w cor Police Hdqrts
Newnan X
200 Peninsular Title Co
204 Jax Printing Co
206 M S Ashjian
207 Antonio Solary
208 C E Sims
210 Otis Elevator Co
214 Court House Garage
" White Typeseting Shop
224 Arnold Ptg Co
226 Fla Farmer Co
" Fla Farmer & Stockman
230 Church Club
" Rt Rev E G Weed
232 Law Exchange Bldg
" L Barry
Rooms:
103 C S Adams.
" M F Jones
105 Marion & Waybright
107 R B Moseley
108 F D Brennan
109 W T McCaffrey
113 Est of John C L'Engle
117 J H Bunch
200 Hallowes & Lewis

23 Main St. | Good Printing Garrett & Price | Bell Phone 2648

Phone MAHONEY LUMBER CO. 4986
Yards: Acorn nr. Enterprise Take Hogan Street Car

Law Exchange Bldg—Continued
Rooms:
205 Stockton & Osborne
207 E J L'Engle
" F B Carter jr
" J E Roddey jr
" W F Rogers
" P L Gaskins
214 M H Long
" Frank Wideman
304 Fleming & Fleming
" F P Hamilton
" J S Diver
" Herman Ulmer
307 Harcourt Bull
" Atlantic Beach Corp
312 F M Williams
319 Empire Lbr Co
401 Sou States Land & Timber Co
408 Cockrell & Cockrell
" H F Martin
411 Law Library

n w cor Duval County Court House
Market X
s e cor Auto Filling Co
324 Mrs L Dickerson
325 Mrs D Macauly
" G M Westervelt
" A L Judy
" Mrs M L Hooks
326 A M Brown
327 The Balconies
" Mrs Florence Allison
" Joseph Brandstone
" F W de Friess
" E L Hill
329 Mrs Mabel Woodards
" Hodgkiss Harrell
" F A Waller
330 Mrs S G Snow
331 Cath Vanderbilt
" Mrs G A Dukes
332 Chapman Carriage Factory
341 Mrs M L Hook
350 Winchester Motor Car Co
" M C Hutto
358 R R Bexley
Liberty X
s e cor New York Stm Laundry
401 D J Lindsay
411 F P Beddow
413 J H Donahue
415 Oscar Bornander
417 R W Bell
418 J C Campbell
419 Mrs E G McFadden
420 S A Millner
" Mrs E F Adkins
421 S D Miller
422 E J Brundage
432 F W Crisp
434 A S Levi
436 E G Fehr
437 Mrs R B Barnes
438 W A Moree
440 Mrs S J Dekle
440½ Blanch S Kight
442 Christeane Wichart
Washington X
501 J F Hardesty
521 Mrs B L Jones
525 C L Burns
Catherine X
605 Jax Cracker Wks
655 A L Pitts
Marsh X
n e cor Sou Frt Depot
905 Jas A Leslie & Sons
931 Auto Machine Co
Lafeyette X
1006 Mrs Maggie Tilly
1013 Mrs M B Roche
Florida av X
1118 J J Moore
1133 A A Diaz
Van Buren X
n e cor W T Noedel
" R H Lockwood
1223 Mrs A T Sullivan
Georgia X
1303 E C Horton
1315 Mrs M K Hunt
1329 Stephen Arnau
1359 W S Moseley

FORSYTH W — From Main west to city limits, 1 n of Bay
10 Golden's Bootery
12 Kohn-Furchgott Co
14 Tony Pecras
15 Walk-Over Shoe Store
16 Hess & Slager
17 McGriff, Newman Co
18 Metcalfe Bros
20 Black Cat Club
" Grand Stag Hotel
21 Jacob Yetter
22 Plaza Cafe
23 Clark Haberdashery Co
24 R M Rose Co
25 Stinson & Jenkins
" Harry Frieseke
27 Newark Shoe Store
28 The Nunnally Co
29 Stuart-Berstein Co
31 T J Mott jr
32 The H & W B Drew Co
32½ G T Woodward
" Evergreen Cemetery Assn
33 Sou Office Supply Co
34 James Lagos
35 E J Davis
36 Mills The Florist
37 Stinson Elec Co
39 F O Miller Piano Co
40 Republic Theatre
41 Jacob Yetter
" S A Lynch Enterprise
41 Arcade Theatre
41-43 Bisbee Bldg
lobby Mrs Clara Marcovitz
Rooms:
201 Neill Corley
" McLeod McEachern
" D V Carter
202 J J Ahern
" Gd Blvd Inv Co
203 Newman & Farnsworth
206 F E Elmer
208 Elmore & Elmore
209 Barber Asphalt Paving Co
211 Ives & Patterson
301 Julian Paul & Co
304 J E & Julian Hartridge
305 F A Rullmann Det Agcy
308 J W Pope
" J W Pope jr
312 Pablo Beach Imp Co
" Fla Land Inv Co
" W R Rannie
" F R Johnston
" M McClellan
401 Chas G Strickland & Co
" Ga Casualty Co
406 C N Durrance
" Prince Kirkpatrick Co
407 W R Jennison
409 Sou Traffic Bureau
410 H W Dexter
411 J D Sparks
412 J T Alsop jr
501 I L Farris
503 W W Liddell
504 Empire Tie & Lbr Co
505 M H Myerson
506 Dewell & Triplett
" H H Hull
511 L A Warren Co
512 C E Pelot
603 E E Cheney
" Fairfield Dev Co
" Julian Prewitte
604 Fla Realty Inv Co
" A T Williams jr
" A T Williams
" Williams & Simpson
" Franklin Life Ins Co
606 F S Mason
608 Cowles & Cowles
611 Ga-Fla Yellow Pine Co
612 F L Dancy
" S M Mathews
702 W C Warrington & Co
" Table Products Co
703 M Z McElroy
704 F P L'Engle
706 F D Shore Lbr Co
709 R A Benjamin
710 Apex Equipment Co

Southern Art Glass Co.
850-858 Florida Ave.
Bell Phone 203
Mfrs. of MEMORIAL WINDOWS

LIVINGSTON, YONGE CO.
ELECTRIC LIGHTING FIXTURES AND LAMPS
13-20 EAST ADAMS ST. PHONES: Bell 2988, Auto M-2988

BLUE BORDER FLOUR
BLUE BORDER PRODUCTS
Dixie Milling Co. Jacksonville, Fla.

Chas. W. Kinne
Real Estate, Fire Insurance
Loans Negotiated, Collected
1012 Atlantic Nat'l Bank Bldg.
PHONE 506

Bisbee Bldg—Cont'd

Rooms:

714 C A Payne
800 Odom, Crawford & Butler
" City Atty's Office
803 Am Tie & Tbr Co
805 Burton Barrs
806 Le Sueur Gaulden
" R E Stillman
" N P Bryan
901 Cooney-Eckstein
903 L M Boykin
905 Isaac Brereton
908 J H Payne
" Standard Irrigating Co
912 L H Boggs
1003 Fla Inspection & Rating Bureau
1004 Dowling, Hutchinson & Pattison
1010 R J Bolles
" Western Trading Co
" Fla Fruit Lands Co
" Okeechobee Fruit Land Co
" Dade Co Dev Co
" Fla State Drainage Land Co

45 Fla Talking Machine Co
46 H & W B Drew Co
48 M & M Hat Shop
50 J H Keene
52 Jax Realty & Mortgage Co
56 U S Trust & Savings Bank
n e cor Fla Natl Bank
Laura X
n w cor Barnett Natl Bank
108 Heard Natl Bank
112 Heard Bldg
" Edith Hartsook
" R W Perdue
— Office of Building

Rooms:

101 G W Williams & Bro
" Internatl Life Ins Co
105 Creditors Assn
108 Fla Equal Franchise League
112 Telfair Knight
113 V O Robertson
116 T B Hamby
" Fishweir Park Co
" Realty-Hamby Co
118 Johnson & McIlvaine
121 McNeill & Strum
124 C W Bartleson
208 Jax R E Board
212 Newcomb Barrs
215 Union Central Life
216 Wm Stockdell
217 G H Read

Heard Bldg—Cont'd

Rooms:

218 Thomas Adv Service
301 W R Early
" K M Zimk
310 W H Beall
314 Agrl Securities Co
316 London-Sav Naval S Co
318 Met Detective Agcy
325 G H Walker
401 Comfort & Blood
407 Lindner Smith
411 F T Nooney
" Max Isaac
412 W P Gifford
413 Fruit Disp Co
414 Ennis Boggs
416 J A Hall C P A
417 M & O R R
419 Rice & McGarry
421 Cromwell Gibbons
" J S Maxwell
" W A Daniel
505 Sou Dev Co
507 Southeastern Film Corp
511 Riverside Inv Co
" Sou States Life Ins Co
514 J W Holland
" J W Dodge
516 Higgin Mfg Co
" N D Suttles
518 H C Bullard
521 Hirsch Lbr Co
605 Am Agrl Chem Co
610 Rev J B French
611 Lehigh Portland Cement Co
614 McNair Lbr Co
" J R Hill
616 Carolina, Clinchfield & Ohio Ry
617 N Y Central Lines
618 Equitable Life Assur Soc of U S
701 C E Smith Co
703 Calhoun Timber Co
705 I A Zacharias
707 N & W Ry
" Winston-Salem Southbound Ry
711 Pacific Mut Life Ins Co
" W R Letcher
713 N A Faulkner & Co
714 F S Hodges
717 E B Donnell
" S K David
718 Royal Ins Co of London
719 E V Toomer
" Jax Suburban Corpn
" Jax Deep Water Terminals
" Springfield Heights Co
801 Fla Trading Co
803 F C Calkins & Co
" Hanover Fire Ins Co

Heard Bldg—Cont'd

Rooms:

803 Va Fire & Marine Ins Co
805 Mut Benefit Life
808 Doremus & Co
811 Germain Co
812 R H King
814 Reynolds & Rogers
817 T R L Daughtrey & Co
818 L A Raulerson
819 Sou Ry Dist Frt Agt
825 Don Register
901 Live Oak Limestone Co
902 Nitrate Agencies
903 Sou Fla & Gulf R R Co
" Sou Colonization Co
915 P A Vans Agnew
907 P R R System
912 Knight & Adair
" A W Knighht
916 Sou Utilities Co
1002 J H Williams
" Equitable Rlty Co
1005 Osceola Fert Co
1007 A B Soundstrom
1011 Eugene Hale
1014 C M, C P & J J G Cooper
1016 D T Davis
" Cont Casualty Co
" Home Ins Co
" Maj Hugh Williams
1017 Jose Taya Sons Co of New Orleans
1018 Burbridge Posting Service
" Burbridge Multigraphing Co
1021 W H Toomer
" W H Surrency
" C A Powers
1024 L R Milton
" L W Alexander
1104 C of Ga Ry
1107 I C R R
1110 Sou Cypress Mfrs Assn
1111 Graham Paper Co
" W R Sebring
1112 W J Foye Lbr Co
1114 J J Heard
" J M Bell
" S J Pegram
" J H Mulholland
1117 O O McCollum
" J T Crawley
1201 J W Locke
" J C Howell
1202 E C Locke
1203 Baldwin & Lewis Co
1205 D L Gillespie & Co
1207 P H Gaskins
1208 U S Bureau of Animal Industry
1211 Milam & Milam
1214 Genl Elect Co
1221 Marks, Marks & Holt

E. G. GOLDER
303 Main Street
Plumbing Heating Fire Escapes Re-Tinning Coppers
PHONES
Bell - 6413
Auto M 1147

R. L. SLAUTER PLUMBING
FURNACE & ROOF REPAIRING
131 EAST FORSYTH STREET Phones 2773 Res. 5217

Heard Bldg—Cont'd
Rooms:
1305 Sawyer-Godfrey Co
1307 J E McGraw
1310 John Baker jr
1313 Big Four Route
1314 Isham Randolph & Co
1317 Sou Adjustment Bureau
1318 J W Stanford jr
1321 U S Weather Bureau

111 Castle Hall
— Blue Ribbon Club
Rooms:
13 G L Dickerson
20 Anna E Hallstrom
21 F L Salfelder
" A L Clayton
22 J W White
" Fla Fraternal Record
24 Harris Ptg Co
3d floor K of P Hall

113 Craig Bros Co
114 Central Drug Store
" C E Stiefel
115 Postal Tel-Cable Co
116 W F Seeba

117 Blum Bldg
Rooms:
3 I L Moses
5 C M Lowe
" Ocean Acc & Guarantee Corp
7 Sou Sales Co
" L B Jones Co
" Neal Naval Stores Co
9 Philip Walter & Son
10 Isaac Flatau
" Merchants Protective Assn
" Jax Mail Order Assn
" T P A Post A
11 E J Kirk
" George Hughes
15 B Richardson
16 David Kaufman
19 E T Moon
25 Wm Douglas
27 Greeley & Son

119 Fred Ellinghaus
120 James Demos

121-123 Atlantic Natl Bank Bldg
" Atlantic Natl Bank lobby Mrs K A Johnson
Rooms:
303 J J Griffin
307 G H Schubert
314 N Y Life Ins Co
401 N G Wade
404 Alexander & Martin
" A O Kanter
408 B F Camp jr

Atl Natl Bank Bldg—Continued
Rooms:
410 Stanton Walker
414 A R Sax Lbr Co
416 Reliance Life Ins Co
501 E A Watson
503 H F Fromme
504 Baker & Baker
505 G B Sawyers
507 J B McCrary Co
508 Hill Inv Co
509 M D & S R R
" C B & Q R R
512 Fowler & Yerkes
" W T Fowler
" D G Yerkes
516 W W Frazier
601 Volunteer State Life Ins Co
602 T M Keller
605 Am Pine & Cypress Co
607 Alex Ritz-Woller
608 Antwerp Naval Stores Co
609 A E Adamson
612 Operators Naval Stores Co
616 Stephens Lbr Co
" Sou Atl Lbr Co
618 C A Hoyt
701 Botts & Blount
702 R L Hutchinson
" J N Morris
703 Dean Palmer
709 H L Anderson
714 Gress Mfg Co
718 J E Peacock
804 J C Cooper & Son
" W McL Christie
806 Rosin & Turpentine Export Co
809 Blount Naval Stores Co
" Duval Naval Stores Co
812 Carson Naval Stores Co
816 R P Daniel
" Herbert Lamson
818 Stockton Broome
901 Sou Pine Co of Ga
904 Palmer & Palmer
" J W Spratt
907 C C Howell
908 Patterson Brokerage Co
909 Austin Miller
910 Peninsular Naval Stores Co
1001 D C Campbell
1002 F B Gardner
1004 G J Patterson
1007 G M Powell
" E L Semple
1008 Columbia Naval Stores Co
1012 C W Kinne
1014 E L Munroe
1016 A B & A Ry
1018 Atl & Gulf Lbr Co

122 New Era Club
" Frisco Bowling Alleys
" Con Riley
124 F P Brooks
" R M Ingersoll
" A R Graham
124½ Seminole Dairy Lunch
126 Indian Club
130 G W Rowe
134 M G Williams Co
136 A S Levi
138 Hotel Seminole
" W U Tel Co
140 G W Edgar

n e cor Government Bldg
" Postoffice
" U S Customs Hse
" U S Col Customs
" U S P O Inspr
" U S Int Rev Off
" U S Civ Service
" U S Ry Mail Ser
" U S Immigration Office
" U S Dist Atty's Office
" U S Circ & Dist Court Clk's Office
" U S Marshal's Office

Hogan X
201 Pinkussonn Cigar Co
" O E Koon
205 J A Bianco

206 Buckman Bldg
Rooms:
20 E H Tomlinson & Son
24 N M Heggie
25 H H Yancy
26 D W Travis
30 C A Brown jr
32 W B Stevens
" W A MacDuff
34 H B Meisel
42 J W Hyde Co
43 City Realty Co
" L K Riley & Son
45 Eppinger & Russell Co
50 C Buckman
52 G W Mills
" T A Conklin
53 Miss B E Smith
54 The Stephens Rental Agcy
" J H Stephens
55 L R Taylor
56 Buckman & Ulmer
" Ulmer & Keeley

207 Albert Fendig Co
" Stanley Land Co
" Riverside Imp Co
" New Riverside Co
" Franklin Land Co
" Atlantic & Gulf Lbr Sales Co
208 N DeFrancis
209 Otto Ziebe
210 Alderman Co

JAMES & PAXON
FIRE AND MARINE INSURANCE
General Insurance and Surety Bonds
Real Estate, Rents and Loans
Mutual Life Bldg. Phones: Bell 874, Auto M-2476

Forsyth Street Planing Mill, Inc.
Mill and Office Foot of Georgia St. Both Phones 3967
HOUSE BILLS COMPLETE
Manufacturers and Dealers in Rough and Dressed Lumber of All Kinds

Rhodes-Futch-Collins
312 Main Street

The Big Furniture Store

W. C. WARRINGTON & CO.
702 BISBEE BUILDING
TELEPHONE 1241
TRUCK FARMS | GARDEN TRACTS | CITY PROPERTY

211 Fla Booster's Club
212 Hudson Auto Service
" S & L Auto Service
215 New Taxi Service
216 R G Simkins
217 Duval Harness Co
218 Central Shoe Factory
220 C P Tanner
221 Ernest L Hill Realty
" W D Gerbrich
222 Sou Barber Supply House
223 H M Tayler
" E D Douglas
" J B Parramore
224 J B Massa
225 J V Freeman
" T Z Cason
226 Aragon Barber Shop
228 Thomas Damato
232 White-Adams
234 Bonfield's Travel Bureau
236 Duval Social Club s e cor Aragon Hotel

Julia X

301 A David
307 Goodyear Vulcanizing Wks
308 Forsyth Arcade
" Forsyth Apts
309 Motion Picture Exchange
309½ Wm Wise*
311 I B Nalle
313 Jax Dry Clng Co
315 Land Mortgage Bank of Fla
" Ind River Assn (Ltd)
" Fla Syndicate (Ltd)
316 Jeffries Market
324 Newsom-Kennedy Furn Co
325 C G Belote
327 C M Lowe
328 A Faggella
329 Stewart-Geneva Hotel
330 Consol Film & Supply Co
331 W S Carson
333 W J Werhan
334 Seminole Piano Co
336 Atlantic Restaurant
337 R W Schmeiz
340 Houston's Pharmacy
341 Leysath's Auto Supply Co

Cedar X

400 James Bastonias
401 Cleaveland Furn Co
402 Peter Pappas
412 J C Bastounis
413 Hotel Stratford
414 Bamboo Chemical Co
416 Mrs Lillie Quigley
419 B S Jones Furn Co
" White Sewing Mach
" S W Leach
420 R S Nicholson
425 Harby & Crawford
432 May Pritchard n e cor Hotel Burbridge
" Jos Thompson

Clay X

502 Spiro Kapneas
502½ Mrs F Barrett
503 Standard Furn Co
506 Nelms-Wisenfeld Co
507 James Gresham Co
513 Hotel Virginia
517 C J Krause
525 J A Cunningham
528 Phillips Leather Co
532 Jacobs Fruit Co

Broad X

607 Boykin & Johnson*
609 W T Evans*
610 Bill Manos
612 Greek & Syrian Club
617 Electric Sanitary Laundry
" Eagle Laundry Co
619 Sou Mfg Co
625 Auto Service Garage Co
627 Kohn Distilling Co
628 H C Simmers
630 W E Foster
633 Jax Vinegar & Blueing Co
635 D F & C P Long
636 Automatic Music Co
638 Reid Bros
642 A B Vance

Jefferson X

701 S Maragopulos
703 Wm Nealons*
707 Annie White*
709 Thomas Brown*
713 Sarah Moore*
723 D W Robinson*
733 Ada Ruth*
735 Wm Nelson*

Madison X

801½ F Thomas*
805 C O Westover
825 Jax Chero-Cola Bott Co
827 Helen Gordon*
829 Belle Taylor
833 Henrietta Meacham

Davis X

901 W M Natteel*
903 T J Mahaffy
915 Minnie White*
917 Alice Heath*
923 Eula Jones*
925 Annie Mack*
927 Bedingfield & Co

Lee X

1001 Julia Mathis*
1003 Alberta Douglas*
1009 Nathan Coley*
1015 J J McGraw
1027 Marie Rush*
1029 Sadie Williams*

Johnson and Stuart X

1101 George Batros
1103 John Shelton*
1105 W A Smith*
1107 Floyd Russell*
1109 Corine Davis*
1125 Crigler & Crigler Co
1127 Meddin Bros
1157 Gordon-Cox Co
1177 Fla Phosgene Co
1197 Gail Grocery Co
1207 H W Metcalf Co

FOSTER'S LANE — Fr 1213 Hickory north, and west to Van Buren

FOURTEENTH E—Fr Main e 3 n of 11th

FOURTEENTH W—Fr Main west to limits, nr City boundary

FOURTH—Fr A C L Ry w, 4 n of Enterprise

FOURTH E—From 1590 Main east to S A L Ry

23 Mrs Elsie Blum
24 Basil Gill
" O P Likins
27 H H Richardson
30 Herbert Bradley
34 F T Lang
41 E B Pritchard
43 G H Walker
51 J S Allen

Hubbard X

112 T W Burnett
115 Mrs E Watkins
" F E Ramsey
120 Mrs S J Dame
128 C L Williams
129 T P Haddock
132 R T Hewett
" H K Randoph
135 B H Hopkins
140 I A Jackson
146 A R Hinrichs
151 T A Ybanez
152 Deborah Baldwin

Market X

214 Mrs M Miller
217 A E Knight
217½ W B DeWitt
219 J D Guilfoyle
221 Ellen Z Haygood
223 C H Mansfield
224 N M Hill
" W G Ferrell
229 Paul Lehman
230 Mrs H G Whitney
" T T Williams
235 J A Hewlett
236 J C Halsema
241 J A Dean
244 O T Borum
245 J B Moon
246 J C Oetjen
252 J W Jourdan

Liberty X

302 Mrs L J Whitaker
305 W S Stinson
309 J F Switzer

WE CAN FURNISH YOU
ANY DIRECTORY PUBLISHED
in the World at Publisher's Price. Same Day Order is Received

R. L. Polk & Co.
PUBLISHERS
Jacksonville, Birmingham, Detroit, New York

Phone MAHONEY LUMBER CO. 4986
Yards: Acorn nr. Enterprise Take Hogan Street Car

310 H D Ross
311 G F Masters
314 J C Lovelace
316 J E McKeever
320 A C MacNeill
321 Kirby Foster
324 J E Moore
325 J B Dixon
332 G G Oliver
336 Mrs Eliza Stolze
338 T R Harman
352 N H Nissen
354 J D Foley
" J R Beazley

Walnut X

400 E A Ehmann
" F W Bruce
406 C E Meyers
408 W H Frank
412 Frank Mowat
414 H H Escott
415 J S Griffin
418 J H Marsden
419 J S Alexander
421 J R Beazley
423 Mrs J Faller
" L D St John
424 R H Gibson
430 S S Jones
434 J M Holmes
436 H A Sherburne
" Wm Revels
443 Mrs Annie Garcia
453 E C Gore

Ionia X

505 J A Cameron
508 Mrs M E Hannon
516 S M Douglas
522 J H Dent

Clark X

FOURTH W—From 1590 Main west to Hogan's Creek
11 W G Clough
11½ H L Proctor
25 Mrs J A Richardson
26 E I Whittington
28 Mrs M Weeks
" J J Mickler
30 T P Cox
33 Thomas Clarke
34 F S Gray
39 J R Dunn
42 R E Merritt
45 W S MacWilliams
" K A Huffaker
48 T F Carson
52 J P Mathis
53 J S Groom

Laura X

103 C S Clough
115 Mrs E Bradley
117 T J Taylor
" H D Bradley
121 F G Johnson
124 G C Bedell
133 H H Elarbee
134 Bessie Gale
137 C F Dawson
148 D P Wiliams
155 Mrs E M Gerding
157 A H Rowley
" E S Dollinger

Silver X

220 G P Golden
222 C L Graves
223 Mrs Kate Crook
227 W W Brown
228 M A Brown
229 Mrs Mittie Shaw
233 W A Kelsey
234 W A Elliott
236 A B Chitty
237 Mrs H F Hulbert
255 W A Redding

Pearl X

311 J L Hobbs
317 W L Christopher
323 J C McWhorter
329 Frank Cooper
335 F O Nichols
343 L H Cohen

Perry X

FOURTH—From S A L Ry west to Myrtle av, 3 n of Kings rd

FOURTH AV—From 1st north, 3 w of Davis

FRANCIS—From W 8th north, 1 w of Johnson

FRANCIS — From Margaret west to limits, 3 n of Riverside av

FRANCIS—From E 21st s to Terminal R R, 1 w of Talleyrand av

FRANKLIN — From E Forsyth north to limits, 3 e of Florida av

FRANKLIN—East and west from Wall, 4 s of northern limits

FRANKLIN LANE—Fr Hickory n to Winthrop 1 e of Franklin

FRAZIER—From Davis west to Moncrief av, 1 n of Scriven

FREDERICA PL—From 2111 Lydia n to Forbes
342 Mrs M Y Moore
360 L T Acosta
364 R F Taylor
371 W B Donahue
" Mrs E Passmore
383 J M Register
398 H L Cooke

FREEMAN—From MacDuff av w, 6 s of Elm

FULLER—From Juniper east to Davis, 1 s of Moncrief rd

FULTON—From E 24th n, 1 e of Franklin

G—From E 21st s, 3 w of Francis

GARDNER— From limits north, 1 w of Fisher

GARFIELD—From Enterprise n to Commonwealth, 1 e of MacDuff av

GEORGIA — Fr E Forsyth north to Grant, 1 west of Franklin
ft Forsyth St Planing Mill

Adams X

221 A J Hicken

Helbert Place X

Monroe X

Duval X

403 J C Cason
" T P Cason
411 R H Hobirk
413 W R Best
415 Maurice Marco
416 W H Carlton
417 C W Cheney
418 W D Webb
419 L Klepper
422 G E Parrish
424 A L Vandergrift
426 A W Dopson
428 C P Grosskopf

Church X

501 C H Alexander
518 Mayes Collins
619 F Zipperer

Ashley X

701 H S Milton
719 Wm Baldwin*
723 Ida Cook*
725 Mattie Pearson*

Albert X

810 S H Tutson*
821 S Armstrong*
844 Mollie Clark*
846 Henry Anderson*
848 Julia Sapp*

GIBSON — South Jacksonville

GILLEN LANE—From 624 Palm west

GILMORE — From the river northwest to Margaret, thence west to city limits
19 R L Pullen
22 F S Hodges
" C F Lowell
29 L W Walter
46 Porcher L'Engle
" F P L'Engle
77 Bainbridge Richardson

Riverside av X

May X

101 L Perkins
108 F J Waas
124 Mrs M R Jahn
128 L L Meggs

Oak X

220 Cecil Willis
221 A L Turner
227 J R Wells
230 W P Corbett

Park X

305 J E Harris
317 A S Hough
323 J W PettyJohn
329 J H Delcher
" E A Stearns

Charles X

Lemon X

509 Mrs H B Sabastian
511 O H Von Blon

Official Bosch Magneto Service Station
Wilson Electric Company
Our repair department is modernly equipped for testing and repairing magnetos, generators, starting motors, armature winding and storage batteries. Best Equipment in the South
Official Gray & Davis Service Station
AUTOMATIC ELECTRICAL APPLIANCES
911 Main St. Phone 5149

Duval Planing Mill Co.
C. G. BUCCI, President
7th St. and Railroad Ave. Phone 1749
Door and Window Frames and Turning

PHONE 1215 **Jacksonville Furniture Co.** 835 W. Adams Street

GIBBS GAS ENGINE CO., of Fla. POWER MACHINERY 26 S. MAIN ST. Tels., Bell 5011, Auto M. 1497

527 P S Kelly
Dellwood X
615 J O Blount
" T L Dean
617 T W Blount
" W R Slappey
619 D O Fox
620 F W McCormick
" M R Shepherd
621 A C Ford
622 Mrs E L Henson
625 W G Locke
627 Mrs S E Miller
Margaret X
1421 W B Steele
1425 J E Eames
" J H Eames
1429 J W Rembert
1430 S J Owen
1437 C H Leggett
1445 J A Kelly
1451 T B Oxford
" W A Oxford
1463 Percie Coffey
Goodwin X
Copeland X
1603 S J Tuttle
1611 B F Florid
1631 R G Crowgey
1942 Julia Tucker*
1944 Mary Tucker*
1946 W G Anderson*
1948 Henry Tucker*
2020 Wm Johnson*

GILMORE PLACE—Fr Gilmore s ½ block, bet Riverside av and St Johns river

GIRARDEAU—Fr Screven to Brereton, 1 w of Davis

GLEN—From King's rd north to Gordon, 2 e of Magnolia

GLEN MYRA — From Kooker e to Talleyrand av 1 n of Howard av

GOODWIN—From 1500 Riverside av north to Lackawanna av
Oak X
126 John Ball
127 (136) Hardy Croom
132 Mrs W Black
Park X
205 G R Holden
Herschell X
304 Mrs J E Harkisheimer
329 A T Hill
" L E Rothermel
Phyllis X
1131 Michael Quinn
1207 J R Hunter

GOODWIN S—From 1501 Riverside av, s to river
20 J C Hammond
21 J F Zetzsche
St John's av begins
144 Cuthbert Corlett

GORDON — West from Lemon (Glendale Addition)

GRACE — E Lewisville

GRADDOCK — Fr MacDuff av west, 5 n of Lackawanna av

GRADY—From Hogan's Creek west, 1 s of Greeley

GRAHAM AV—Fr 21st s to King's rd, 1 w of Durkee av

GRAND—From S A L Ry west to W Grant

GRAND CROSSING—Intersection of G S & F R R, A C L R R and King's rd, w of Grand Addition

GRAND PARK — Bet King's rd and A C L R R, e of A C L Shops

GRANER — From Myrtle av (S) w, 1 s of McCoy's Creek

GRANT—From Fairfield w, 2 s of Union

GRANT W—(Also known as Acorn) From Enterprise n w 2 e of A C L Ry

GRANT LANE — From Florida av to Lafayette, bet Albert and Oakley

GRAPE — From Hanover south to Gilmore, 7 w of Riverside av
503 Homer Rosier
505 W H Smith*
507 Daniel Baker*
511 Max Hall*
513 Daniel Phillips*
556 John Jamison*
558 Carrie Baker*
Forest X
612 W A Clemons
617 A Coroneas jr
625 Henry Gale
635 C A Nicholson
Lackawanna X
716 C E Douglass
720 H L Moore
722 E G Lee
734 W B Harvey
736 Mrs M E Hadiman
737 J R Lindsey
738 C E Weston
740 C F Harvin
" Mrs Ethel Gray
741 Lester Braddock
743 Mrs N R Brinkley
" J E Pruden
791 J D Richardson
" E A Richardson
Rosselle X
825 Mrs N M Driggers
" D B Strovle
828 E M Tyler
830 A H Paxon
832 Henry Harrison
835 Adolph Hensley
837 Mrs Nettie Smith
840 F W Cross
849 Mrs J Clark
850 G D Phares
Margaret X

GRAVEYARD ALLEY—From 1045 King's rd north

GREELEY—Fr Bridier e to Weare, 1 n of Albert

GREELEY—Fr w 10th ext north 1 w of East

GREELEY AV—Fr 10th west to 11th, 1 n of Jefferson

GREEN (Lincolnton)—From Hendricks south 3 w of Tyler

GREEN AV—Fr Barrs west, 1 n of Lemon
2014 W E Sheddan
2015 A G Newton
2028 T K Helvenston
2032 A C Souers
2042 T L Yarborough
2043 J F Eilenberg
2046 W Dukes*
King and James X

GREENWOOD AV (Arden)—From the river n 2 w of Van Wier av

GRIFFIN AV—Fr Hogan's Creek west to Cleveland, 1 n of Missouri

GROVER AV—Fr Payne west to Myrtle av, 1 n of 3d av

H—Fr Payne av west, 9 n of King's rd

HADDOCK—Fr Dennis s to McCoy's Creek, 1 e of Estelle

HAINES AV—Fr Darwin n to Argyle, 3d e of Franklin

HALIFAX—From West Grant w to A C L R R,

HALL AV—Fr 34th n 1 e of Moncrief rd

HALLS ALLEY—From 1083 King's rd north to Missouri

HALSEMA—From 21st north, 2 e of Fisher

HAMPTON AV—Fr 21st south to King's rd, 2 w of Durkee av

HANCOCK—Fr Cypress west, 1 s of 3d

HANLEY — A continuation of Missouri west from Madison

HANOVER—From Bay north to Alabama, 1 w of Cleveland

HANOVER—From Winter w to Palm, 1 s of McCoy's Creek

CUT ART STONE CO. OF FLORIDA
Mfrs. of Reinforced Cut Art Stone
Bell Phone 928 425 E. EIGHTH ST. Auto Phone M-2063

Lewis L. Copeland

OPTOMETRIST and OPTICIAN

122 Laura St. Next Cor. Adams

HANSON—Fr Madison east to Arthur, 1 s of State

HARDEE—Fr intersection of Acorn and Curtis av west to A C L R R

HARMAN AV—Fr Main west to Pearl nr 25th

HARMAN AV—Fr Perry west to Davis, 1 s of W 28th

HAROLD PLACE—From 1518 W Church, south

HARPER—Fr Day av west to Stockton, 2 s of Lackawanna av

HARRISON—Fr MacDuff av east, 6 n of Commonwealth

HARRISON AV—Fr city limits w to Lincoln av, 1 n of W Adams

HARRISON LANE — N from 1323 Hickory

HEDRICK—From Edgewood av w, 2 s of St John's av

HELBERT PLACE—Fr Georgia east to Franklin, 1 n of Adams

11 J J Ryan
15 W H Jewell
17 W F Green
27 Frank Schara

HENDRICK (Edgewood) —From Perry av south, 1 w of Pine

HENDRICKS—Fr Grant west, 1 n of old Plank rd

HENRICKS AV (S J) —From St John's av south, 2 w of F E C Ry

HENRICO—See Richard

HENRY—Fr Nelson av east, 1 n of Elm

HERSCHELL—Fr Margaret west to limits, 2 n of Riverside av

n w cor Aberdeen Apts

1 H A Peyton
2 B L Weathers
3 C B Gay
4 J H Hartman

1404 F S Robinson
1425 L W Treisback
1429 J M Schloenbach
1427 Frank Spinning
" W F C Fellers
1446 W M Cook
1450 W P Holmes

Goodwin X

1505 J M Baker
1507 S S Sisson
1512 C E Ball
1514 R S Tatum
1517 T J Peterson
1518 W K Weaver
1520 A E Adamson
1523 W J Lee
1528 Rev J G Venable
1529 H J Redavats
1537 Mrs E A Wyatt
1551 A W Palmer
1567 C C Ensminger

Copeland X

1617 Mrs M E Stockton
" J C Lanier
1521 J B Lee
1627 F M Edwards
1631 W R McQuaid
1645 M C Fagg
1653 R C Smith
1658 F S Collins

Osceola X

1743 E C Turner
1743½ E C Turner
1751 Mrs E C Hardee
" Mrs Mary Bessent
1759 Mrs S F Brantley

Stockton X

1811 H B Ransom
1819 W E Breazeale
1820 Mrs M P Smith
1825 Frank Kurka
1826 B R Barnes
1827 H R Worthington
1837 G G Dockrell
1843 W A Jones
1850 W H Riggle
1855 R L Payne
1859 O H Nolan

Barrs X

1908 R T Frederick
1921 Joseph Ellis
1925 G W Sawyer
1938 M H Haughton
1956 Geo Marr
1958 J H Mulholland
1969 J C Twyman
2021 Geo Buckland
2023 F G Whitney
2029 E M Ricker
2031 J F Thomas
2033 G E Elms
2038 E R Dantzler

King X

2109 A W Mackinlay
2118 Nick George
2123 S A Swain
2125 C F Turknett
2163 Mrs A H Oliver
2169 C F Graves
2221 E B Sinkler
2222 E Hendrickson
2224 R C Montgomery
2225 J L McWhorter
2226 (2220) L D Cox

James X

2300 Whiddon's
2305 West Riverside School
2318 O G Carnes

Cherry X

HESTON LANE — Continuation of 3d av

HEYWOOD'S ALLEY— Fr 1001 King's rd north

HICKOK—Fr Tyler east, 5 n of Alligator rd

HICKORY—Fr Railroad av east to Franklin

HICKORY ALLEY— First alley north of Hickory

HICKORY LANE—Continuation of Hickory

HIGH—Fr Grant northeast, 2 n of old Plank rd

HIGHWAY—Fr Lackawanna av n w 1 w of Druid

HILL—Fr Fairfield east to the river, 1 n of Albert

Bridier X
Fairfield X
Victoria X

1711 W V Davis*
1712 J J Ronske
1715 E G Golder
1716 Ferd Mildebrath
1717 J F Winney
1718 Carl Holten
1728 G E Knox

Parker X

1801 B W Brown
1803 A E Phelps
1824 J D Russell
1827 M R Barnett
1831 Mrs A M F Harwick
1835 Alvois Gundlach
1838 T K Boardman
1840 L W Johnson
1841 B F Kidd
1843 Mrs E Jones

Talleyrand av X

1915 H M Munro
1916 J W Gurley
1918 M M Malsby
1920 P A Blappert
1922 Mrs B H Baker
1930 J C Connally
1933 T F Orchard
1952 J A Rivers

River X

2010 V E Clark
2050 A D Stevens

HILL—Fr Cummer av w to Buffalo av, 1 n of A C L R R

HIRSCHMAN'S AL—Fr West Beaver south, 1 w of Myrtle av

HIRSCHMAN'S LANE— Fr Myrtle av west, bet Beaver and Enterprise

HOCKADAY AV—Fr St John's av north, 2 w of Edgewood av

HOGAN—Fr 201 W Bay north to limits

4 J A Breuizer
6 Florida News Co
8 Loyal Order of Moose
9½ Louis Kruger
10 W G Parsons
" Duval Auto Service
11 Osceola Club

Florida Box & Lumber Co.

1548 Enterprise St. Phone 601 W. J. Frink, Mgr.

Boxes, Crates, Baskets and Hampers

LUMBER

Fred A. Rullmann Detective Agency

Civil, Criminal and Corporate Investigators. Expert Dictograph Operators

ROOM 305 BISBEE BLDG. F. A. RULLMANN, Mgr.

J. C. Halsema Mfg. Co.

EVERYTHING FOR THE BUILDER

Mill and Office 9th Cor. Ionia Tels.: Auto M 1306, Bell 306-761

12 M Schwab's Son Co
" The Card Shop
14 M H Dancy
16 Ga, Sou & Fla Ry
17 Seminole Barber Shop
" Seminole Pool Room
" Clara Golden
19 Foster & Reynolds Co
20 Johnson Milrny Co
21 Hotel Seminole
" Ucita Investment Co
" Grace Stringfellow
" W U Tel Co
22 Drew Bldg
" W F Alley
" I N Lykins
" W L LeDoux
" Screven Dozier
" A A Waterman
" Sarah Montgomery
" H H Humphries
" W H O'Neil
23 Rophie & Mizrahi
24 E W Pressler
25 Sou Savings & Loan Assn
26 R M Jendrick
" R J Wallace
27 I C R R
" Ocean S S Co
28 Southern Ry
s w cor Buckman Bldg

Forsyth X

n e cor Govt Bldg
n w cor Duval Hotel
106 Goodyear Raincoat Co
110 Duval Hotel
112 City Barber Shop
114 J P Campbell
116 Banner Laundry
" Jacksonville Auto Service
" E S Bacon
116½ Wm Parachas
118 Fla Business Exch
" W G Spiker
" Duluth-Fla Land Co
120 Flower of Italy Spaghetti Parlors
124 Hardiman Auto Service
126 London Tailoring Co
128 C W Hawkins
130 Walter Hawkins

Adams X

200 Park Ice Cream Parlor
" Cook Transfer Co
201 Fla East Coast Ry
204 D M Boney
205 Frederick
206 G W Linekin Fruit Co
207 Etta Maxon
" L D Baker
208 Park Hotel
209 Mrs D Goodwillie
" Mrs E A O'Brien
211 J A Hollingsworth
212 Tuttle Gift Shop
214 James Boulos
216 Imperial Apts
" Mrs F L Wolff
218 E J Myers
220 J F Keating
222 J A Schneiders
224 Mrs Nettie Seeds
226 T C Imeson
228 W H Seeds
s e cor First Christian Church

Monroe X

w s Windsor Hotel
" Windsor Hotel Barber Shop
" W U Tel Co
" Windsor Hotel Bar
e s Hemming Park

Duval X

n e cor St James Bldg
" Cohen Bros
n w cor Seminole Club

Church X

n e cor First Bap Ch
516 Mrs B D Curry
518 C A Andress
620 Albert Walton
521 W H Itjen
" E A Sharp
522 B C Buford
524 Gabe Lippman
525 W H Itjen & Son

Ashley X

610 Dora Fansler
611 Isaac Peiser
613 David Kaufman
617 Louis Kriger
" R C Balzer
619 W L Cochran
" Geo Wexler
620 Mrs Marie Perry
630 David Davis

Beaver X

701 E C Neal
704 C E Barrs
709 W L White
" L W Goodnow
" J W Christy
" H D Underwood
712 W F Seeba
726 Charles Morgan
s e cor First Unitarian Cong Ch

Union X

803 Mrs H M Snow
809 W F Thompson
811 Leon Johnson
813 J L Boyle
" D V Cherry
814 M E Hunter
815 C L Tillis
816 Mrs A Lindsay
819 Mrs A O Pattison
830 R A Russell

State X

905 Elias Brettler
" E A Thalman
" Mrs Billie Ryles
" Michael Toney
910 Morris Shapiro
916 C J Jewell
917 J P Stuart
921 Mrs Kate Bowers
922 R R Reed
923 Elmore Sprouse
924 J H Tison
925 Mrs Elizab Moore
927 C H Hay
928 Hogan St Pharmacy

Orange X

1011 Joseph Fleming*
1012 Noah Sharp*
1013 Mary Walker*
1014 Maria Rover*
1014½ Isaiah Daniels*
1015 D McSanders*
1016 Abraham Mack*
1016½ Thomas Wilson*
1017 Lonnie Jones
1018 B C Wilder*
1019 Wm Jenkins*
1021 I R Minus*
1024 Annie Neuby*
1024½ Harry Aikens*
1026 Olive Boller*

North X

1104 Sarah Addison*
1105 N A Assaf
1107 Jasper Watkins*
1109 M F McCleary*
1110 Harvey Payne*
1112 Hunter Brown*
1116 Annie Brown*

Caroline X

n w cor Bethel Baptist Institute Ch*
1201 Joseph Brown*
1203 Thos Allen*
1209 Daisy Clark*
1211 Annie Cornelius*
1215 Rosanna Small*
1219 Wm Jordan*
1221 Elliott Martin*

Eagle X

1300 Henry Free

HOGAN S—Fr 202 W Bay south to the river
16 A F Dechman Co
19 Atlantic Hotel
23 A J Bucky & Co
27 Franz Safe & Lock Co
41 Benedict, Pollak & Co
ft S A L Ry div ofcs
" S A L Ry loc frt office

HOLLAND—Fr MacDuff av w, 1 s of Elm

HOLLOMAN—See N 1st av

HOLMES—Fr Day av west to Black Creek rd, 2 s of Elm

HOME (S J)—Fr 125 Hendricks av, west

HOPKINS — Fr Fisher east, 1 s of First

HOPKINS—Fr Phelps n to Center, 1 e of Ionia

HOWARD (Grand Addition)—Fr King's rd n to A C L R R, 1 e of Av A

PERIOD FURNITURE CO.
18-20 E. Forsyth St. Phone 1277. Next to Imperial Theater
OUR MOTTO: No sale is complete with us until our customer is satisfied

Walker Distributing Co.
403 Main St. Store Room 34 E Union
Phones Bell 839, Auto M1839 & M1854
Distributing, Sign Tacking, Window Dressing, Circular Mailing
Multigraphing, Folding, Addressing
Lithographing and Sniping

Phone MAHONEY LUMBER CO. 4986
Yards: Acorn nr. Enterprise Take Hogan Street Car

HOWARD AV—Fr Railroad av east to Milnor, 1 north of Lorne

HOWELL — From 1440 Lackawanna av south

HOYT'S TERRACE—N s 5th, bet Main and Laura

HUBBARD—A continuation of Newnan from Hogan's Creek n bey limits

1121 Don Kimball

Phelps X

1218 A E Colwell
1221 W M Archibald
1226 W C Cooper

Schofield commences

1230 J F Fletcher
1234 J W Bishop
1235 J H McLaurin
1238 Mrs L P Borum
1250 A E Roth
1253 (1257) M F Gately
1255 Abraham Kramer

First X

1302 R W Bennett
1315 Mrs E E Wienecke
1320 Mrs E G C Daniel
1321 J Naumberg
1325 G C Floyd
1327 J A Corbet
1329 C E Linn
1335 G C Harris
1336 E S Seegar
1338 J C Darby
1340 J C Little
1341 Mrs E Chapman
1342 C V Phelps
1344 Mrs E E Allen
1354 Mrs L L Newman

Second X

1403 Walter Overstreet
" W J Hathcock
1406 C D Rinehart
1414 F W Butler
1423 W F Jones
1426 W T Maxwell
1431 J A Lynch
1434 L K Riley
1437 L W Mason
1441 T H Hooker
1444 Mrs B E Russell
1445 J C Van Etten
1446 G P Thomas
1452 D E Maxwell

Third X

1505 T H Simpson
1514 N F Jackson
1517 C P Thebaut
1524 J E Merrill
1533 G C Metcalfe
1534 G Clarkson
1539 W H Walton
1544 H O Burroughs
1545 L V Sproull
1546 C E Straton
1553 J A Hall
1554 L M Boykin
1555 H F McAden

Fourth X

1603 T G Bradley
1605 R L Williams
1607 Mrs M B Redmon
1607 E W Jones
1609 R L Drew
1614 W H Morgan
1617 C E Dorsey
1618 T E Overby
1621 C L Dean
1623 Mrs Frances Therry
1624 Mrs E Geiger
1633 E B Walker
1636 Mrs L J Grant
1641 J L Alexander
1642 A J Poppell
1643 Samuel Tompkins
1650 J H Pratt

Fifth X

n w cor Springfield Sch
1709 Mrs E M Bergman
1711 E C Elam
" A C Williams
1713 G W Turnbull
" J P Duval
1715 J H Lamon
1731 P J Kavanaugh
1735 O G Krause
1736 H J Charles
1739 Winfield Smith
1740 Mrs E M Smith
" C T Forrest
1744 J F Ward
1750 A C Conyers
1752 F N Charles
1753 Mrs M B Hedstrom

Sixth X

1810 Alexander Watt
1815 Mrs E K Brooks
1817 J P Cavin
1819 R G Ohl
1821 B F Batts
" A J Kiernan
1822 J H Chambers
1828 L B Storey
1832 G H P Sedding
1835 M C Mills
" Harvey Evy
1836 W H Humphrys
1841 W N Nelson
1842 S H Cook
1843 G L Thornton
" C A Egli
1845 Marsh Atkisson
1846 J A Selby
1849 Edwd Suskind

Seventh X

1919 Mrs Lena Hussey
1920 Daniel Memorial Orphanage
1939 Mrs M A Pancoast

Eighth X

2010 W G Monroe
" T M Key
2011 Mrs Louise Carter
2015 J B Fields
2018 M A Dumas
2019 M G Self
2020 Mrs E C Hill
2023 J E McManis
2024 O L Walker
" Mrs E L Sullivan
2027 W A Lloyd
2027½ W L Emlyn
2031 W N Emlyn
2042 R D Armstrong
2051 Mrs N M Romero
2053 J T Stephens

Ninth X

2111 H R MacMillan
2114 Geo White
2115 C C Chappell
2117 T B Hoy
2118 J R Atkins
2124 T W Sherk
2126 C W Rosseau
2135 J W Howze
2136 T J Holley
" James Holley
2137 J J Molony
2139 Donald Springer
2143 Horace Prior jr
2144 Mrs A B Tobi
2148 C W Winningham
2149 P L Burkhalter
2153 W J Lafferty
2154 C E Smith

Tenth X

2202 L F Boitell
2205 Jacob Kramer
2209 W R Parnell
2215 A L Harper
2225 W G Hammond
2227 J W Vinson
2229 H V Wooton
2233 Mrs F W Heston
2237 W N Ford
2241 J C Dolive
" Mrs J I Pound
2245 T E Lee
2249 Mrs K A Johnson
2250 E N Exum
2253 Mrs E J Parsons

Eleventh X

2311 Mrs E G Price
2314 Mrs E V Johnson
2315 J A Deisner

Twelfth, Thirteenth Fourteenth and Fifteenth X

2707 C H Miller
2727 W T Walker
2729 J H Barnes

Sixteenth X

2810 Jacob Friedman
2840 (2740) C M Haile
2842 (2742) Mrs M J Fletcher
2875 J W Clark

Seventeenth X

2923 C B Davidson

Eighteenth X

3005 Thomas Cheney
3023 J B Royall
3030 G D Anders
3031 T H Cook
3035 Alvin McCartney

Nineteenth X

3103 N E Crowell
3111 R L Ivey
3119 D R Youse
s w cor Mrs M Hussel
" T A Roquemore
" Peter Pappas

Twentieth X

3203 C S Couch
3218 J L Dart

HUBBARD TERRACE—Fr 10th, south, bet Hubbard and Market

2 Harry Barnjum
3 J A Prater
6 Chris Holtze

JAX. CONCRETE CO.
"CAST STONE OF CHARACTER"
SIDEWALKS, CONCRETEP RODUCTS 530 RIVERSIDE AVE. Bell Tel 678, Auto R 1353
F. C. HEDRICK Mgr.

JOHN BAKER, JR.
ASPHALT-BITUMINOUS PRODUCTS, ROAD OIL, ASPHA BRIC
1308-9-10-11 Heard Bank Bldg. Bell Phone 3000

DIXIE STAR FLOUR
BLUE BORDER PRODUCTS
Dixie Milling Co. Jacksonville, Fla.

GLASS FRENCH MIRROR PLATE GLASS CO. MIRRORS
WHOLESALE AND RETAIL
533-535-537 E. BAY ST. TELS. BELL 1572, AUTO M 1572

7 B H Goldman
10 T D Davis

HUGENOT—Fr Orange north to 3d, 1 w of Cedar

HUNT—Fr Day av w 1 n of Lackawanna av

HURON—Fr Enterprise north, 3 w of MacDuff av

HUTTON—Fr MacDuff av e, 3 s of S A L Ry

I— Fr E 21st s, 5 w of Francis

IDA—Fr Beaver north to King's rd, 1 e of Myrtle av

ILLINOIS—Fr Carolina north, 1 e of Madison

ILLINOIS LANE—From Caroline n to Eagle, 1 e of Louisiana

IMERSON—Fr King's rd south, 1 w of Stafford

INGLESIDE AV—Fr the river n, 2 w of Edgewood av

IONIA—Fr Union north beyond limits, 2 e of Hogan's Creek

Pippin X

1056 Ward Lavette*
1058 H Hayes*

Odessa X

1100 Robert Elbert*
1102 Saml Lavette*
1104 A L Brown*
1126 Beulah Bap Ch*
1130 Belle Spears*
1132 John McCloud*
1136 John Keller*
1137 J J Patterson
1141 A A Nairn*
1142 Mary Andrews*
1143 Samuel Lewis*
1144 Geo Chambers*
1145 Frank Connor*

Jessie X

1146 Lewis Carey*
1150 Malachi Williams*
1156 Vivian Attenborough*
1158 Geo Price

Phelps X

1202 Saml Smith
1214 A W Smith
1216 F C Carlson
1217 C J Jones
1218 T W Evers
1220 Mrs M Bloomfield
1221 Wm Lott
1222 T L Shulenberger
1225 Charles Cekney
1226 A T Kelley
1229 Thomas Hade
1230 R F Laird
1233 Alex Joseph
1236 J H Hite
1240 James Bunch
" F A Nash
1251 Mrs A E Fraser
1257 W A Nielsen

First X

1301 W C Jones
1315 J S Keane
1318 M A Phalen
1319 R Pentland
1330 E E Barnes
1332 B J Sloan
1334 R E Mills
1338 W L R Tyler
1340 M T Tillman
1341 R K Higginbotham
1342 Mrs F C Johnston
1343 M D Gooding
1352 L M Kelley

Second X

1411 W L Harvey
1414 H A Pillars
1414½ C W Frink
1415 G E Muriel
1416 P W Galbraith
1417 Kath V Liddon
1424 J O Boote
1428 Harry Frieseke
1429 Harry Hall
1430 Mrs R M Thomson
1431 Harry Hall
1432 S C Redick
1437 A M Howard
1440 H A Peters
1444 Ludwig Olsen
1445 W H Herndon
1453 E C Newsom

Third X

1512 F H Camplejohn
1516 A B Campblejohn
1517 E C Ligon
1522 G W Williams
1523 Garrett Tucker
1531 W H Lamar
1539 Bernard Shapiro
1540 Mrs C V Thrasher
" J A Blair
1543 J H Courtney
1544 G W Stone
" Mrs Mary Hammerschmidt
1545 W I Herring
1564 A C Lovelace

Fourth X

1601 E D Cason
1602 E F Smith
1606 E S Blake
1611 C W Pike
1612 B J Eccles
1613 J G Ingram
1617 B L Larimore
1618 C L Hertel
1624 C A Witt
" E J Hetherington
1625 B C Dorsey
1626 W M Troutman
1628 Benjamin Jaffe
1629 Mrs Z Weeks
1630 C P Pridgen
1634 E E Maple
1637 H C Anthony
1640 Mrs M E Loop
1645 Herbert Sember
1647 C L Smith

Fifth X

1703 C A Maeger
1713 George Lunsford
1718 Mrs E Wildenhain
1723 M M Halsell
1724 C H Swing
1725 Mrs C A Pickett
1728 A S Corley
1730 I E Iwanowski
" J C Drayton
1731 A C Martin
1733 J S Young
1734 Mrs Mary Booth
1735 G A Price
1738 W D Burton
1741 Mrs M A Piper
1742 J D Powell
1745 James McGhie
1747-49 Perry Puldey

Sixth X

1803 C L Crabb
1805 M C Hutto
1809 G L Kuhn
1814 G B Fields
1815 W A Westcott
1817 I H Blasingame
1818 J L Stott
1822 Rudolph Neu
1823 T M McLendon
1826 Mrs R A Smith
1827 F M Wooley
1831 H G Mong
1834 R A Macomber
" G S Browning
" G M Tuttle
1835 Harriet Armstrong
1836 M J Hoolihan
1837 J K Ramsey
1841 G H Morris
1842 Mrs Mamie Peterson
1843 C C Bradbury
1844 D J Kellum
1846 Fred Swearingen
1850 G C Johnson
1855 W R Vaughn

Seventh X

1916 Arthur Murphy
1919 L A Fritz
1923 C E Beck
1927 Rudolph Peters
1928 Mrs Kate Hanlon
1931 G W Halsema
1932 T A Donivan
1937 W G Cato
1939 G E Graham
1940 R H Bonham
1945 J L West

Eighth X
Ninth X

s e cor J C Halsema Mfg Co

IPSWICH—From Laura west to Clay, 1 n of 10th

IRA—Melson's Adition

IRENE—From Copeland west to Estelle, 3 n of Randolph

1700 R M Morgan
1704 Fredk Stone
1720 R C Scarborough
1726 Henry Wilkerson
1738 G C Walsh
1742 T P Roach

ISABELLA—From Cedar west to Hugenot, 1 n of Eagle

ISABELLA — E Lewisville

MOXLEY DRY REFRIGERATOR AND FIXTURE CO.
1001 W. Adams St. cor. Lee, Phone Auto M 1419

FRANK B. MILLER, Electrical Contractor
"Everything Electrical" Agency Westinghouse Mazda Lamps
348 RIVERSIDE AVE. PHONE 3732

IVER AV—Fr Lackawana av n e to Edgewood av

IVES—From McCoy's Creek n to railroad tracks, 1 e of Myrtle av

J—From E 21st s, 6 w of Francis

JACKSON—Fr 354 Riverside av west to McCoy's Creek
19 J K Walker
20 W I Geiger

May X
101 J U Densler
105 J H Thatcher
108 C A McCloud
" Mrs Dilla Eaton
107 Brooklyn M E Ch South
110 G L Markey
" T W Driggers
112 J A Billingsley
" Isaac Davidson
114 A J Coleman
" W A McDonald

Magnolia X
212 Homer Jacobs
215 Annie Moore*
217 Arthur Cook*
219 Ellen Golden*
221 John Waters*
228 John Bailey*

Oak X
302 Robt Williams*
310 Butler Bruce*
314 Wm Rogers*
316 Minnie Harris*
317 Fannie Chandler
323 S Wicker*
325 Jerome Houston*
326 Wm Searcey*
327 Weeks & Michael*
328 Mitchell Evans*
329 David Canty*

Park X
401 Anna Long
403 Viola Dollison*
406 Anna Small*
407 Daniel Simmons
409 Howard Christian*
411 James Nesbitt*
412 Phoebe McCrea*
413 Emma Reagan*
415 Wm Allen*
416 Benj Campbell*
417 Ora Perkins*
419 W F Swilley*
420 Tony Brown*
422 John Derrick*
426 Henry Payne*
428 Ozey Outline*

Charles X
502 Frances Williams*
506 O Williams*
514 Neme Mack*
516 Pinkie Bennett*

Spruce X

JACKSON E — Fr 354 Riverside av e to river
5 A D Rewis
" J W Grimmer
5 A B Chance
6 Gulf Refining Co
ft B M McDonald
" L H Moon
" M L Smith
" Norman Miller
" G W Hudnall

JACKSON'S QUARTERS—North side of 21st, w of Talleyrand av

JAMES—From Talleyrand av east to Raymond, 1 n of river

JAMES (Riverside)—From 2223 St John's av north, 1 west of King

JAMESON AV (Summerville)—Fr Davis west to Myrtle av, 1 n of S A L Ry

JEANNETTE — East Lewisville

JEFFERSON — From 639 W Bay north to 7th
n w cor F E C Ry Co frt depot
n w cor A C L R R genl offices
9 Jacobs Liquor Co Whse

Forsyth X
62 J W Girvin Carriage & Liv Co

Ward X
116 Lucinda Cochran*
122 Claire Southworth
123 Herbert & Bessent
124 Hilda Roder
136 Fern Dale
142 Nellie Beecher
145 McInarnay & Son
146 Mrs Lucile Cuban

Adams X
200 Clarence Medlock*
208 Ethel Smith*
210 Carrie Tiller*
217 Morris Kooperman
219 Abraham Hirsch

Monroe X
307 Morris Frank
" Herman Bloom
311 E R Mims
" Mrs M E Davis
312 S Kantrowitz
313 Joseph Witten
315 C R Lee
316 Morris Falas
320 Max Witten
" Louis Safer
" James Goletta
323 Michael Joseph

Duval X
415 L B Elliott*
416 Henry Sherman*
417 Rosa Johnson*
420 Mary L Stern*
422 Frances Parker*
424 Wm Thomas*

Church X
510 George Edwards*
511 Benj McClain*
513 Robt Williasm*
515 Melissa Griffin*
516 Frank Gregory*
517 E O Schuman
520 Chas Alexander*
523 Thomas Walker*
524 James Jackson*
525 James McBeth*

JEFFERSON (Fishweir) — From St John's av n w, 2 n of Fishweir Creek

JEFFERSON LANE—From 707 W Orange north

JESSIE—From Washington east to Talleyrand av, 3 n of Union

JOHN — Continuation of E Forsyth from Fairfield east
1671 M F Bailey
1672 F S Ghering

Victoria X
1703 H Trubshaw
1716 Richard Kaszner

JOHNSON — From W Bay north to Beaver, 2 e of Cleveland

JONES—Fr Davis west, 1 n of 12th

JOSEPH — Fr Fisher east to Milnor, 4 n of Howard

JOSEPHINE LANE — From 1127 Madison east to Louisiana

JOYCE—East and west from Wall, 2 s of limits

JULIA—From 301 W Bay north to Hogan's Creek
ft Burroughs & Co
n w cor Hotel Mason
15 Geo M Price
17 J H Braswell
20 L C Smith Bros Typewriter Co
28 W M McCrory Co
" J K Williams
30 White Tire Co

Forsyth X
104 St George Hotel
106 Geo Bordner*
112 R E Smith
116 Charlie Poy
118 George Gong
120 Ernest Trapp
" W E Deming
126 L Bittjemann
137 Mrs M A Strickland
s e cor J R Holland Auto Co

Adams X
217 W L Wooten
228 Mrs A M Pacetti
230 G G Dreher

Monroe X
316 J L Kornahrens

J. T. Alsop, Jr.
REAL ESTATE
INSURANCE
Rooms 412-414
Bisbee Bldg.
Phone 4376

J. E. T. BOWDEN, Pres. G. HALL WHITE, Vice-Pres. S. C. HARRISON, Jr., Sec.-Treas.
BOWDEN-HARRISON INSURANCE AND REALTY CO., Inc.
General Insurance--Real Estate--Rents--Surety Bonds
18-19 MUTUAL LIFE BLDG. PHONE BELL 7712

DUVAL IRON WORKS
Oxy-Acetylene Welding and Cutting
Oscar Rubin C. J. Eppert
Machinist, Blacksmith and Boiler Works
Phones: Bell 4491, Auto M 2082, 126 W. Bay

A. J. CESERY
PLAIN AND ORNAMENTAL PLASTER AND CEMENT WORK. CERAMIC TILE, MARBLE, ETC., PLASTER CAPITALS ALL SIZES, ALL SHAPES ALWAYS IN STOCK
TELEPHONE, BELL 1250
OFFICE AND FACTORY, FOOT OF EAST BAY STREET
JACKSONVILLE, FLORIDA

316 Star Bottling Wks
320 Eudora M Davis
324 Mrs A J Ingram
Duval X
Church X
524 H L Robertson
Ashley X
612 Gus Seligman
615 H H Hallmark
617 Mrs A S Wittschen
625 Frank Jeskes
Beaver X
705 Mrs Laura Burpree
707 C W Halliburton
709 W H Russell
711 J D Lipscombe
715 R E Mawdsley
717 F N Martin
720 Mrs A Witschen
721 Mrs M J Bragassa
726 S P Settle
728 W D Gnam
Union X
804 Chris Hartman
" Augustus Miller
807 W T Clark*
808 H C Pierce
814 H W Morris
" W F Ivers
817 Hugo Hansen
818 Gust Carson
" Frank Custer
" P D Lampru
821 Elliott Wacker
825 C J Von Dohlen
828 George Allen
830 Allen Bros
State X
901 L A Myers
907 J S Varnes*
911 G C Ledbetter*
915 Saml Jones*
917 Carrie Irving*
919 (918) Henrietta Bell*
920 Edward Gadsen*
921 Isabelle Bell*
922 James Owens*
Orange X
1002 F J George
1004 Henry Davis*
1004½ Henry Ancrum*
1005 Lindsay & Felder*
1006 Richard Rivers*
1009 Arizone Baker*
1012 J H Settles*
1014 W M Figgs*
1015 Mary Malone*
1016 Lucy Crampton*
1017 John Jeter*
1023 Michael Lonzo*
1025 Fred Williams*
Caroline X
—— State Board of Health

JULIA S—From 301 W Bay s to river

JUPITER—Fr 7th n, 4 w of Hogan's Creek

JUPITER (Murray Hill Hts)—From Drew av e, 7 s of Edgewood

KELLER — Fr Nelson east, south of Black Creek rd

KENTUCKY AV — Fr 1423 Albert n to Swift

KING (Riverside)—Fr Riverside av n w, 1 e of Barrs
26 B W Blount
29 C F Smedley
Oak X
212 Lipscomb School
232 J L Wright
" J H Moody
242 (742) Mrs Ida Lloyd
Herschell X
s e cor Riverside Bap Church
Park X
302 J R Marshall
" E M Mundee
308 C Wackernah
314 G T Christie
317 J M Andrews
320 B H Trussell
Lydia X
339 C R Rudisill
345 E T McIlvaine
356 Robt Pfeiffer
358 E T Allen
360 W E Connelly
Forbes X
419 W D Gerbrich
420 Sam Dunlap
421 J A McKinstry
425 M P Hoseason
" O Von Becklenburg
" J J Proskauer
429 S J Brown
Post X
502 J M Richens
" E L Gibbs
513 H L Blaisdell
527 J B Brantley
531 C A Roper
533 J D Graham
College X
Lemon X
608 W A Carrie
630 B R Montgomery

KING — From 1902 Lackawanna av south

KING — From W Grant s e, 2 north of Enterprise

KING S—From River side av s to river
6 Mrs M S Painter
" S F Williams
7 G M Powell
25 F G Yerkes
St John's av X
115 T S Phelan
" Mrs C A Harvey
" Gladys Williams
121 Rev I L Kaplan
123 J M Dancy
133 H N Sasnett

KING AV — From King west, 1 s of Lackawanna av

KING'S ROAD—From cor Madison and State n w bey limits

KINGSLEY — From MacDuff av east, 1 n of Enterprise

KINSMAN—From 1236 King's rd s (See also Dewitt)

KITTIWAKE — From Cedar west, 1 s of Hogan's Creek

KNIGHT — Fr Railroad av east to Van Buren, 5 n of Union

KOERNER — Continuation of W 9th, 3 s of S A L Ry

KOOKER — From 21st south to limits, 3 e of Fisher

KOOKER QUARTERS—Along 21st from Kooker 1 block

LACKAWANNA — S of Lackawanna av and e of Cedar Creek

LACKAWANNA AV—From 646 Riverside av w to bey city limits
19 P L Lore
21 W H Hill
" H W Pedigo
22 J S Davis
" G E Hare
29 J B Crawford
30 L S Peck
31 Wm Rosenberg
33 J A Faust
35 A T Burroughs
May X
105 M G Henderson
106 E L Wilson
108 E L Holton
109 L C DeWitt
111 J C Godwin
" L B McCullough
113 Mrs C A Tompkins
115 Mrs E J Fletcher
117 J C Foreman
119 G K Peckham
121 Mrs M A M Reppe
123 Harry Riley
125 F F Ebert
" Albert Kemp
" Mrs Emma Wagner
" W H Spicer
" F H White
135 J O Brown
Oak X
202 W E Morgan
210 Mrs F M Peterson
212 Jesse Bordeau
214 Clinton Westberry
215 J A Langston
216 S W Thornton
221 C J McKay
223 Mrs F E Waldron
Park X
304 Mrs D T Brooks
306 J S Mead
" A J Stewart

Alligator Goods
Florida Trunk Mfg. Co.
118 MAIN STREET
Phone Bell 1005

Phone MAHONEY LUMBER CO. 4986
Yards: Acorn nr. Enterprise Take Hogan Street Car

310 W L Tyre
316 Newton Rogers
" Percy Rosenbloom
320 O L Vordermark

Charles X

420 J T Elmore
430 H H Love

Lemon X

504 R C Mills
508 J C Baucom
512 J E Anderson
522 C W Birchwood

Dellwood X

601 T G Johnson
605 J S Means
620 K L Osteen
622 M B Hilton
624 W D Wilkerson
626 W J Bennett
627 Date St Church of Christ

Gilmore X

721 W M Adams
723 N F Caldwell
748 G H Meyers
749 J R Laseter

Palm X

802 Mrs M E Clements
804 J W Williams
805 R A Graf
806 T W King
807 Wm Padgett
808 J C Jump
809 C W Prescott
810 J A Davis
811 C C Hightower
826 W T French
830 Ernest Manning
840 J P Hale
841 M V Butler
844 H R Turner
890 Mrs Ada Morgan
" G A Rogers

Lime X

904 J I Mosley
931 W T Watson
933 C C Howard
935 M Fitzpatrick
988 A B Masters

Goodwin X

1019 Eloy Perez
1024 John Johnson*
1025 L I Perez
1030 Thomas McIver
1031 E C Tabb
1032 J B Robinson
1034 J T Sellers
1035 Aaron Harris
1036 W O Yeomans
1037 R W Melton
1038 J C Thomas
1040 Marcus Mathis
1041 B J Milam
1042 Saml Markovitz

Copeland X

1100 Harry Herscovitz
1102 Tony Jeanetta
1109 J L Melrose
" O F Wright
" Cleveland Goodrich
1113 R J Rudd
1147 W J Moore
1149 Harrison Valentine
1163 J W White
1165 J A Bench
1167 Thomas Fosnot
1171 J D Sallas
1173 G H Hill
1175 F C Grindstaff
" Frank Anderson
1198 T A Hill

Claude X

1201 W C Lane
1202 E S Adams
1203 W E Kitchen
1204 F G Reed
1205 J W Scarborough
1207 T B Harbishion*
1209 Wrightsville M E Church*
1250 J C Grooms
" W C Montague
1252 Coleman's Pharmacy

A C L R R X

Woodlawn X

— Renfroe-Williams Co
1311 (1211) W L Fouraker
1351 W A Hudson
" C B Carter

Cherry av X

1401 C Higginbotham n e cor B B Candy s e cor W L Fouraker

Stockton X

1403 H E Wilcox
1405 W T Griffin
1426 (1440) J E Scott*
1432 Wm Flowers*
1433 G L Garrison
1434 Mattie Creek*
1436 Thomas Jackson*
1437 (1450) J W Kellum
1438 Nat Williams*
1439 (1604) C W Williams*
1440 Wm Richardson*

Howell ends

1501 F O Dumas
1503 V C Curts
1505 J M Maxey
1507 J W Collins
1509 E L Newman
1510 F G Gathers*
1511 C L Elsenheimer
1513 Mrs Myrtle Harper
1514 Jno Blackstone*
1516 C S Sanborn
1518 Nicholas Biondy
1522 A L Taylor
1526 W H Capps

Carl X

1600 Mrs Sallie Allen
1602 W G Rigdon
1604 J W Wilson*
1606 George Morris*
1608 Robert Walker*
1612 Harry Smith

First av begins

1701 Joseph Schoenfeld
1702 Lackawanna Gro Co
1702½ Max Weiss
1704 I Goldstein
1707 Joseph Schoenfeld
1708 Burnie Pride
1723 R L Fearnside

Second av X

1801 W A Alvarez
1802 A R Ellison
1806 Fred Ogram
1808 A A Drennan
1809 W C Hendricks
1811 Frank Pons

Smith X

1813 S J Higginbotham
1815 A P Rudd
1816 Lackawanna Hdwe Co
1818 R S Manucy
1824 (1810) Mrs E Roberts
1832 C B Stoner
1834 C F Pons
1838 J M Torrence
1842 C E McElroy

Delmar X

1901 Highway Free Kindergarten
1902 M W Turner & Son
1904 J D Turner
1905 Mrs Georgia Fouraker
1913 Church of the Holy Angels

Crystal X

1924 J H Thomas
1925 R R Pyles
1926 O E Hartley
1931 John Spiers

Everett X

2007 T G Carmey
2015 (2014) John Gilmore
2018 J R Willcox

Vincennes av and Harrison begin

2209 Paul Schumann
2211 (2111) J E Todd
2215 (2115) W E Scull
2298 Louis Schilling
2300 W F Donovan
2301 W J Whitehead
2304 J W Waller
2310 Frank Brown
2310½ J A McInerny
2311 G W Ashley
2313 W E Seay
2314 (2330) W E Graca
2315 Ambrose Hefmann
2319 J F McDaniel
2321 J F Henderson
2323 W J Torrent
2327 W E Seay

Lincoln av X

LACOURSE — From Plum west 1 block, 2 s of Enterprise

LAFAYETTE — From E Bay north to Oakley, 1 e of Hogan's Creek
7 J H Sellers
" Joseph Starling

Forsyth X

Adams X

218 D B Matheson
" W P Russell
220 D W Benson
229 J E Merrill
230 D P Beasley

Monroe X

309 Mrs Minnie O'Neil
312 Emil Saxon
320 Pedro Diaz

GIBBS GAS ENGINE CO., of Fla.
ENGINEERS and MACHINISTS
MODERN SHOPS
26 S. MAIN ST.
Tels., Bell 5011, Auto M. 1457

PURITY ICE CREAM & DAIRY CO.
Pure Milk and Cream
THE VELVET KIND ICE CREAM
Reg. U. S. Pat. Office
Both Phones

SOUTHERN ICE CO.
E. E. DUNGAN, Manager
Office and Plant, Ft. of Davis St Tels., Bell 324, Auto M 7173
Springfield Branch, First and Clark Sts. Tel., Bell 459t
ICE

B. E. Hardacre Company | General Insurance
ROOMS 314-15-16 DUVAL BLDG. PHONE 577 | Real Estate and Surety Bonds

324 D T Lones

Duval X

408 E T Porter
416 Wm Tigen
422 Frank Loughren

Church X

514 J C Gould
517 E H Augustine

Ashley X

611 L L Lucas
613 C D Campbell
615 E E Kyrke
" Mrs M F Valade
616 W H Bellamy
" A Garcia
617 Ralph Pratt
625 R E Jackson
626 W B Perry

Beaver X

701 Mrs A K Werner
702 Mrs A S Kernan
" J L S Stutts
710 Amos Lewis*
716 J Cummings*
718 Lucy Sly*
726 U S Green*
730 Gus Beckham*
732 Abe Noel
802 Tabernacle Baptist Church*

Albert X

LAFAYETTE — From Darwin to Winthrop, 6 e of Railroad av

LAKEMAN—From Carrie w to limits, 1 n of Enterprise

LAKESHORE BLVD—From Lakeside Park along the n bank of McGirts Creek and e bank of Cedar Creek

LAMPKIN—From Talleyrand av e to Raymond, 2 n of river

LANCASTER TERRACE — From 1222 Riverside av s to river

22 R L Stringfellow
25 Fulton Saussy
32aP D Tureman
32bArmstead Brown
33 C D Fish
34 H S O'Dell
36 E E Hall
39 J W McGriff
42 C E Clarke
47 Mrs C F Elkins
" J B Mills
" R B Trueman
55 C A Clark
1281 J H Patterson
1285 J A Cunningham

LANIER TERRACE—from E 10th n to Carmen, bet Liberty and Walnut

8 P E Winstead
10 A J Weadley

LAURA—From 101 Bay n to S A L Ry

7 Bisbee Bldg

Rooms:

9 U S A Recruiting Sta
12 J B Black

9 Elie Dayan
13 J Gumbinger Co
19 Edenfield & Brown

25 U S Trust & Savings Bank Bldg

Rooms:

1 Mrs Mabel Woodside
3 U S Navy Recruiting Sta
5 Marjorie J Currier
6 Royal Typewriter Co
7 Am Sales Book Co
" Ga Car & Loc Co
8 Adder Machine Co
10 R Y H Thomas
12 The Letter Shop
" Clark Teachers Agency
16 Jax Dental Supply Co
18 Etwell Greenwaide
23 David Wainberg
25 C E Cook
27 P A Morris
31-32 Retail Gro & Butchers Assn
" Jax Furn Dlrs Assn
" Jax Ret Druggists' Assn
" Bicycle & Motorcycle Dlrs Assn
" Auto Garage & Sup Dlrs Assn
" Fla Merchants Credit Assn
" Jax Bus Men's Assn
" The Financial News
" Bureau of Retail Affairs
33 Fla State Detective Bureau
36 Mintz Printing Co
40 C H Edwards
50 Novelty Light Co
52 J H Bland
56 Mucklow & Ford
" Walter Mucklow
" Norwegian Consulate
" British Consulate
" Belgium Consulate

Forsyth X

112 Barnett Bldg

Rooms:

20 Kennedy & McKeever
21 T F Davis
22 J H Livingston
24 V D Sewell
25 J C Minge
26 Eureka Multigraphing Service
" Bshara Tubel
" C R Rudisill

Barnett Bldg—Continued

Rooms:

28 P F Shaffer
31 Sigrid Schappell
32 B A Chapman
33 N W Francis
40 C E Shine
41 Stevens Realty & Trust Co
42 Shields & Shields
45 Pipes Realty Co
" Shields & Pipes
49 A H King
" Roswell King

114 The Hat Shop
" Benjamin Leffler
115 Am Trust Co
116 Weber & Johnston

117 Fla Life Bldg

" H L Babbit

Rooms:

201 Jax Realty Co
302 S W Allen Dental Co
305 C T Dawkins
401 Pen & Occidental S S Co
501 Atlantic & Gulf Ins Co
" J S Price
" S G Searing
505 J D Harnett Co
601 Haley & Heintz
604 Model Farm Co
" J E Johnson
" Cedar Springs Water Co
" D E Beeghly
" Eastport Realty Co
701 Beacon Ins Co
" Beacon Realty Co
" Halifax Co
" Viking Fruit Co
" Halifax Grove Co
" King's Rd Park Co
" Phillips - Turnbull Co
703 E W Mitchell
705 Hughes Lbr Co
801 Loren H Green & Co
802 Fla Life bldg office
803 J M Wilson
805 D J Carrison
" E G Ladd
" C W Marvin
901 Lawrence Haynes & Son
" J A Whitner Jr
905 Kate G Baker
" Margt A Acheson
906 Mrs R L Hannan
1001 C D Cates & Co
1003 Edmondson Inv Co
" Citizens Home Inv Co
1006 N P Pollitt

118 Max Kussner
119 Groover & Co
120 J E Smith & Sons
" J B Taylor
121 Louis Lee
122 L L Copeland
123 Hutto & Hutto Inc

DUVAL JEWELRY CO.
WATCHES, DIAMONDS AND JEWELRY ON
EASY PAYMENTS
405-407 W. Bay St.
Phone BELL 2117

PATRICK'S QUICK TIRE SERVICE
16 E. Forsyth St. Phones: Bell 622, Auto M 3622
AUTOMOBILE TIRES, TUBES AND ACCESSORIES
Gasoline, Oils, Soaps and Greases, Quick Free Service—Anywhere—Any Time
OPEN EVERY HOUR IN THE YEAR

125 Studio Club
" Fla Motion Picture Bureau
126 O R Grady
127 Haile's Pharmacy

Adams X

n e cor B P O E
200 Auto Filling Co
202 Charles Enman
204 C M Ackler
206 J I Bronson Co
210 P C Perry
" H L Brillhart
" J D Pasco
" J K Simpson
" H B Merritt
" J P Le Master
" W P Dey
212 Fla Sunday School Assn
215 G R Holden
" W S Maning
" J D Pasco
" Eleanor Abernathy
217 Mrs C E Dinkins
219 J E Murphy
221 T G Croft
" C C Collins
225 Mrs A L Kaney
227 M M Seashole
s w cor Snyder Memorial M E Ch

Monroe X

305 W B Drew
317 Ida E Bush
" L R E Bush
319 D D Upchurch
321 Park Cafeteria
225 Mrs A L Kaney
327 Knight Bldg
" Fla Garment Co
" Sabut Tire & Supply Co
329 Firestone Tire & Rubber Co
w s Hemming Park

Duval X

n e cor Young Men's Christian Assn
n w cor St James bldg
— Cohen Bros
417 M A Damon
421 Mrs E R Webb
425 Mrs F R Brown

Church X

n w cor Jax Gas Co
501 R H McGinnis
" J D Love
503 J L Mack
507 F T Barclay
508 Imperial Garage & Supply Co
513 J A Livingston
518 Evelyn Flats
1 H F Draeger
2 W C Scraborough
" Mrs G I Farnham
3 Rev C B Wetherell
4 Mrs M J Hatch
s e cor Ahareth Chesed Synagogue

Ashley X

604 J E Cohen
609 Rev W H Hiller
615 W W MacDowell
617 J D Gaskins
618 Morris Cohen
623 Mrs M H Hatchel
624 H E Burke

Beaver X

700 Ritzwoller Flats
" Alex Ritzwoller
" G S Bourne
" J R Parker
" T W Duffy
" Mrs B M Warner
" J W Carlton
703 Mrs M F Richards
711 Mrs M E Gill
712 W L Sperring
717 Herbert Rice
718 F E Smith
720 R C Aughtry
721 First Church of Christ, Scientist

Union X

803 L N Wilkie
809 T L Overby
812 M B Aultman
818 Mrs E Arrington
823 T O McBride
824 Laura St Presbyterian Ch*

State X

902 Mrs C C Morrison
903 R J Leite
906 Moyer Dayan
909 Mrs L A Mullen
910 J A Taylor
911 G S Richmond
918 G F Barth
919 G W Wells
920 R F Mathews
921 A F Joyner
923 E S Nettles
924 Wm Austin
927 J M Sweat
" H A Wallenstein
929 H C Pratt

Orange X

1000 John Duvall
1003 Mrs C W Zacharias
1014 Mrs E Ritter
1018 L W Stokely
1020 Mrs F Wright
1022 W B Ryals
1024 W C Christmas
1027 James McKenzie
1028 W A Dye
1030 J R Embil
" C I Love
1072 C A Williams
" Archibald Drew

Morth X

1102 E S Lehman
1104 C W Baughn
1106 B C Le Dock
1108 F M Wombles

Hogan's Creek X

First X

1303 Truss Denby
" J B Waller
1307 Mrs A T McCallum
1309 T H Thornton
1311 Michael Sabel
1316 G M Mitchell
1321 W S Manning
1330 Mrs A E Gerrish
1331 J M Braxton
1339 G W Parkhill
1340 J E Peacock
1352 Mrs E B R Wilson

Second X

1406 Henry Jacobs
1417 James Jones
1423 Mrs L Morford
1424 T W Dunk
1426 S S Goffin
1427 D J Dixon
1435 F A Ross
1442 O J Muhlbacher
1443 L D Smoot
1455 Mrs L Kaufman
1460 Harry Gerbert
1492 I A Zacharias

Third X

1502 A M Endel
1503 Mrs O H Freeland
1506 W M Solomon
1511 C G Muersch
1515 G B Yenawine
1519 J F Foley
1521 Mrs I F Bassett
1524 H R Novitzky
1525 T J Golden
1531 H G Hopkins
1534 E L Munroe
1541 M E Morrow
1542 A N O'Keeffe
1543 J A Hollingsworth
1547 A J Legg
1554 R Y Middleton
" Mrs M E Marx

Fourth X

1607 E A Jones
1609 F H Wheyland
1612 Thos Stansfield
1614 Mrs K B Norman
1616 E W Sears
1618 R M Ormiston
1624 W P Gilreath
1625 A W Jones
1629 F G Riviere
1636 E G Breedlove
1637 T T Phillips
1638 G C Beaver
1639 Mrs B S Stark
1641 Herman Loennecke
1645 Wm LeFils
1646 R A Yockey
1647 R B Cotter
1649 C B Watson
1651 G E Batey
1652 C M Burns

Fifth X

1707 Mrs N Wilson
1711 P C Murney
1714 G H Johnson
1715 W H Wellington
1723 M T Joyner
1724 Chas Davies
1727 W E Watson
1731 J R Boyd
1735 Mrs M W Cooper
1741 E S Hay
1745 H J Marsh
1747 L T Copp
1755 K E Shultz

Sixth X

1804 F A Holmes
1807 C E Jones
1814 Ellis Crenshaw
1815 Mrs C C Dickerson
" Lena Smedley
1818 Mrs E A Crolly
1819 E L Ryan

HUTCHINSON AUDIT CO.
352-354 St. James Bldg.
Phone, Auto M 1959
Auditors and Accountants

CUMMER LUMBER COMPANY
Manufacturers, Yellow Pine and Cypress Lumber
Crate Material

Marcus Conant Co. FUNERAL DIRECTORS AND EMBALMERS
Auto Anbulance Service. 220 E. Monroe St. Tels. 11 and 2240

ELLIS, CURTIS & KOOKER
Civil Engineers and Surveyors
Drainage and Highway Sewerage
and Railroad Work Blue Prints
Phone 948
Rooms 211 to 215 Realty Bldg.

1821 K H Moyer
" D T Davis
1823 T C Tipton
1824 Mrs Effie Vereen
1825 C T Baker
1827 G H Cantrell
1829 F McDermott
1835 T C Thompson
1836 S Sheftall
1837 O Y Elder
1839 J S Trum
1841 W W Chapman
1843 M H Lines
1844 A W Stoffregen
1845 E M Haldeman
1847 P M Miller
1852 E F Pomeroy
" J L Briggs

Seventh X

1904 J F May
1908 J B Warnock
1912 H F Huster
1916 W B Vandergrift
1917 H S Wechsel
1921 J T Vinzant
" J H Vinzant
" D B Farmer
1925 J B Allen
1928 M D Johnson
1929 T F Hogarth
1931 W E Brown
1934 E H Paxon
1936 Mrs S B Marsh
1938 R R Hackney
1940 J H Huau
1941 E M Tyler
s w cor Home for the Aged

Eighth X

2021 G R Sparks
2022 A J Burkhalter
2023 R C Johnson
2024 Egford Bly
2025 J C Woodward
2026 G H May
2027 W A Rooks
2028 O A Spear
2029 W R Reid
2030 Mrs M C Harrison
2035 R W Reid
2040 Harry Donkle
2050 O S Allbritton

Ninth X

2112 Wm Wyllie
2116 St Mary's Episcopal Ch
2117 E C Davedeit
2121 C F Wolf
" W L Thorpe
2125 F H Owen
2128 I L Farris
2129 W L Gardner
2135 J W Ross
2136 J E Craig
2138 R R Wilkinson
2139 C W Barry
2145 F F Coryell
2146 W B Talley
2150 R L Millican

Tenth X

2206 E D Fitchener
2212 Lucy Williams
2214 A G Thompson
2230 G L Tate

Cottage av X

2240 D R Johnson
2248 L E Murphy
2256 C A Stone

Eleventh X

2316 D S Wheeler
2320 F C Skiff
2324 M H Epstein
2325 D W Parfitt
2648 H E Tucker
2708 Mrs E C McIver

LAURA S—Fr 102 W Bay s to river
10 Sisco Bldg
" W U Tel Co
13 The Glendale Co
14½ Motor Truck Sales Co
" Motor Truck Transfer Co
18 F A Tipping
21 Strasburger & Co
23 McNerny Gro Co
24 J S Hollingsworth
" W A Nelson
26 Sou Carpet & Awning Co
26½ Drake & Timmins
28 Aleck Helgren
" Oliver De Witt*
ft The Beach & Miller Line
— Sou Marine Service Co
— Jax Forwarding Co
— Jax Motor Car Co
— T G Poole

LAWRENCE (Lincolnton)—Fr Windle n to King's rd, 1 w of Tyler

LEDWITH—Fr MacDuff av east, 4 n of Enterprise

LE BARON—Continuation of W 10th w of Miller av

LEE—Fr W Bay n to State, 2 w of Madison ft E H Thompson Co

LEE—Fr Missouri n to California, 1 w of Davis

LEE—Fr Evergreen av w to Walnut, 1 n of 21st (changed to 22d)

LEE LANE—Fr Caroline n to Little Orange, 1 w of Davis

LEILA—Fr Riverside av n w to McCoy's Creek, 2 w of viaduct

LEMON—Fr Forest s to Margaret, 5 w of Riverside av
605 J M Mallard
623 E O Houston
625 E S Parrish
" S W Spivey
628 Stephen Davis
635 J H Rathe
" Mrs M A Pacetti

Lackawanna av X

717 H L Shank
718 A B Brinson
722 E V Milton
723 W V Hull
728 C A McArthur
734 W N Norris
743 J S Wilds
747 W L Britt
751 J I Roney
752 L J Post
755 B M Cole
757 C C Butler
760 T R Hubbard
764 H S Furman
777 Barney Hart

Rosselle X

805 J S Morgan
807 J S Telfair
811 C R Boyd
815 C C Lewis
823 Mrs E G Koonce
831 Otto Ziebe
832 Mrs J L Gilbert
833 W R Middleton
839 C W Smith
841 Wm Vollers
849 J F Gardner
851 W S Cartledge
853 J B Anderson

Gilmore X

931 E E West

LE VERE AV—Fr James west, 2 n of Park

LEWIS—Fr junction of Palm and Forest w beyond A C L R R

LIBERTY — Fr 349 E Bay north
16 Am Adv Agcy

Forsyth X

112 F J Bratt
115 B K Barrs
119 Mrs M Wallace
125 Pearl Turner
127 Wm Warnack
129 M L Clonts

Adams X

210 A C McKnight
217 J S Maxwell
" W McL Dancy
224 E M Sanderson

Monroe X

311 Manuel Trelles
315 E M Everitt
316 J L Copeland

Duval X

411 M D Moody
414 Louis Lohman
418 A G Bunch
421 J A Ganahl
425 Edward Strickland
" Mrs Mary Turner

Church X

515 Mrs T K Crosby
525 P F Murphy

Ashley X

609 Reuben Pysinger*
611 Isaac Mays*
625 County Jail

Beaver X

700 Lula White*
702 Jacob Mills*
704 Albert Riley*
706 Jacob Mills*
714 Lula Dempsey*
716 Nora Smith*
718 Emma G Cornish*

23 Main St. Good Printing Garrett & Price Bell Phone 2648

Phone MAHONEY LUMBER CO. 4986
Yards: Acorn nr. Enterprise Take Hogan Street Car

Union X
820 Nively Childs*
State X
1134 E E Weeks
1136 Z B Littlejohn
Phelps X
1220 R P Taylor
1224 G A Graham
1235 J J Weyer
1239 D T Gray
First X
1315 S L Drane
1317 J T Philippi
1319 Mrs M C Barton
1323 J A Sixeas
1326 Roy Rainey
1327 John Hague
1329 W J M Webster
1331 B M Harris
1337 G W Wolfe
1339 G H Willis
1341 J W Holt
1342 C C Chapman
1344 Mrs Alda Wiggs
1350 S C Harrison jr
Second X
1404 H K Lorraine
1415 H T Pomar
" Veroc Usina
1416 W L Morgan
1421 Theo Troeger
1422 J A Walker
1423 E A Durst
" F J Moening
1428 Chas Boote
" A L Kass
1430 M C Kass
1432 Mrs S L Weathersbee
1433 Theo Troeger
1437 E M Brogden
1439 R L Harper
" H S Treadwell
" N E Eastman
1443 J E Harris jr
Third X
1510 S A Love
1520 Mrs E H Williams
1523 W H Roberts jr
1524 C A Senterfit
1525 H W Walters
1526 F E Hoyt
1527 Mrs E L Williams
" J E Stinson
1528 Mrs P Le Baron
1529 Mrs R R Conklin
1530 J J Jamison
1531 M B Cunningham
1532 C S Handlee
1536 J P McAuliffe
1538 W T Lutman
1539 C E Lavron
1540 J D Kearney
1541 E B Harris
1545 E N Short
1547 F L Lamar
1552 Mrs E J Roberts
Fourth X
1614 W J Ewing
1615 D A Smith
1617 J T DeLoach
1618 D F Johnson
1621 Mrs U E Lanier
" W G Jones
1622 J T Butler
1627 F P Glover
1628 O H Highsmith
1632 Mrs F M McDonald
1636 G P Allen
1637 Mrs F C Stephens
" Charles Beckwith
1640 M F Smith
1641 H C Batey
1646 F F Boggs
Fifth X
1711 T O Willis
1714 J H Stephens
1719 W H Beal
1725 F N Stormont
1731 A F Null
1737 C E Hogg
1741 Charles Nelson
1744 J E Lord
1746 E R Neff
Sixth X
1804 J S Ramis
1817 D E Beeghly
1826 G E Brown
1842 J A Hood
1843 T N Brown
1848 E E Rorabeck
1850 L C Canova
Seventh X
1914 C O Geringswald
1917 Mrs A M Everett
1921 F N Wimberly
1924 E O Henn
1929 V R Kooker
1930 W S Coleman
1935 J H Kooker
1936 H M Hull
1940 A R Boote
" A E Bracewell
1943 J P Rice
" J M Rice
1944 H W Clark
Eighth X
2004 T A Conklin
2014 A W Fife
2015 W F Alley
2017 G E Pallette
2018 W H Roberts
2019 L N Thomas
2021 C A Dutton
2022 H G Jones
2026 E M Palker
2030 C M Masters
2031 Howard Shimp
2035 Michael Kane
2042 H S Ravenel
2043 P R Lee
2045 J H Wilson
Ninth X
2125 Chas Simmons
2127 G E Summers
2131 Frances Schreiber
2133 Mrs N L Lillard
2135 Leo Bing
Tenth X
2202 J D Wilson
2208 W C Simmons
2214 J A Tripp
2219 F G Coleman
2220 A I Seegar
2226 C B Hodges
2228 P J D Larmoyeux
2258 Ernest Schulz
Twelfth X
2312 B E Boling
14th to 16th X
2802 Louis Loewenkoff
2806 S P Fiske
2835 C R Keller
Seventeenth X
2939 J H Wellington
3010 P S Harper
3102 J B Cox

LIBERTY S—Fr 402 E Bay south to river

LIBERTY PLACE—Fr Liberty west bet E Beaver and E Ashley

LIME—Fr Forest south, 1 w of Palm

LINCOLN—Fr MacDuff av east to Cherry 3 n of Herschell

LINCOLN AV—See MacDuff av

LINCOLNTON—East to Rushing bet King's rd and A C L R R

LINE—Fr 2903 Enterprise north to A C L R R

LITTLE BEAVER—Fr 634 Myrtle av west to S A L Ry

LITTLE ORANGE—Fr Johnson east to Davis, 1 n of King's rd

LIVE OAK—Fr MacDuff av east 1 n of Commonwealth

LOMAX EAST—Fr Riverside av east, 1 s of Post
10 E C Patterson
23 Allen Greeley
24 J B Graves
" S F Gammon
25 C S Adams
26 D M Bernard
27 W H Baker
28 Herman Weibert
30 F B McGarry
" T F McGarry
32 C T Doty

LOMAX WEST—Fr Riverside av west, 1 s of Post
24 H C Avery
May X
109 T P Denham
112 Mrs E Lorraine
" Mrs M N Moore
115 C H Chesnut
124 E E Cleaveland
128 J L Earman
129 F C Groover
Oak X
202 W P Buhrman
203 C W Kinne
211 C L Jennings

LONG BRANCH (Quarters)—739 Ward

LORNE (Formerly Cleveland av)—From Railroad av e to Milnor, 1 s of Howard

Southern Art Glass Co.
850-858 Florida Ave.
Bell Phone 203
LEADED AND ART GLASS MANUFACTURERS

LIVINGSTON, YONGE CO.
ELECTRIC LIGHTING FIXTURES AND LAMPS
18-20 EAST ADAMS ST. PHONES: Bell 2983, Auto M-2983

ROYAL PALM FLOUR
BLUE BORDER PRODUCTS
Dixie Milling Co. Jacksonville, Fla.

Loans Negotiated
RENTS COLLECTED
PHONE 506
CHAS. W. KINNE
FIRE INSURANCE
REAL ESTATE
1012 Atlantic Nat'l Bank Bldg

LOUISIANA—Fr Caroline n to 7th, 1 e of Davis

LOUISIANA AV—Fr 8th n to 12th, 1 e of Michigan av

LOWELL — Fr Detroit west 2 n of Enterprise

LYDIA—Fr King w to Cherry, 1 n of Park
2107 C S Davies
2109 J A Fuller
2110 J E Lehnherr
2111 Wm Wallace
2112 M A Kelly
Frederica begins
2116 A E McCann
2122 G S Davis
2130 J D Browne
2139 C J Weeks
2151 W G Wright
2155 J O Roberts
2187 H C Hartwig
2190 L H Shoemaker
2194 C B Coles
Elizabeth begins
2201 F S Burbee
2203 J G Heagy
James X
2343 W R Stevens

LYNN—Fr Talleyrand av east to river 1 s of Marshall

M—From E 10th n, 1 e of Bridier

McCORMICK LANE—Fr Washington e to Catherine 1 s of Union

McCOY (Brooklyn)—Fr Riverside av n w to McCoy's Creek, 1 w of Viaduct

McCOY—Fr Estelle e, 1 s of Fleming

McDERMOTT — See E 14th

McKINLEY (Lincolnton)—Fr Walter av s 1 blk, 2 w of Taylor

McLEAN AV—(Murray Hill Hts)—From A C L R R n e, 2 s of Edgewood av

McMILLAN—Fr Woodward s to A C L R R, 4 w of Fairfax

MABRY—Fr river n, 1 w of Bayard pl

MacDUFF AV—Fr river n w to A C L R R, 1 s of Willow Branch av and from A C L R R n 7 w of Stockton
Riverside av X
12 C W Tucker
22 J H Randolph
34 H L Covington jr

MADISON—Fr 755 W Bay north

MAGNOLIA—Fr McCoy w to Forest, 2 n of Riverside av
McCoy X
108 Jeff Lewis*
109 Eliza Davis*
110 Rosie Armstrong*
114 J A Dunham*
119 J Keith*
129 James Clinton*
133 Amos Beasley*
136 Jos McCruel*
140 Betsy Jackson*
141 (136) Edward Hawkins*
143 (138) Pasco Smith*
145 James Donaldson*
147 Hattie Wheeler*
161 Edward Singleton*
Leila X
209 Jos Richardson*
212 Peter McDaniel*
215 Laura Barnes*
216 Mary Swanson*
221 Anna Johnson*
223 Wm Gibson*
226 Evlina Patterson*
229 Mahaley Frederick*
230 Mary Bryant*
233 Lillian Holman*
237 Richard Simms*
240 Wm Nickson*
241 Sarah Sallatt*
245 Henry Jenkins*
Stonewall X
301 W M Rosenberg
310 Thomas Pearce*
312 James Knight*
316 John Burbridge*
318 Lawrence Throne*
319 J C Blackman*
321 Susan Washington*
322 Wm Gripes*
324 Matthew Pruett*
325 Edgar Mayner*
326 Emma Scruggins*
327 Stephen Gibbs*
328 Harvey Wilson*
329 Minnie Jones*
331 Lillie Robinson*
333 J H Fields*
335 Wm Byrd*
338 J H Howard*
340 Henry Barge*
Jackson X
420 J C Davis
422 J L Hobbs
" J L Finley
424 G J Scarborough
431 J F Wise
433 J F Parker
435 T P Huggins
439 J W Faust
443 G E Davis
446 T W Gordon
450 S J Davis
454 P G Gathright
460 H S Harris
464 Frederick Renault
Dora X
523 J Z Long
527 Alfred Palmer
" Elmer Higginbotham
529 G W Greek
531 S B Rushing
538 Saml Forrester*
" C B Burnette*
542 R Jennings*
544 J W Gordon*
546 M G Mills*
636 W G Frink*
640 E F Gardner*

MAGNOLIA AV—Fr St John's av n to Park, 1 w of Donald

MAGNOLIA AV—From King's rd n to Gordon, 1 e of Lemon

MAGNOLIA AV (S J)—Fr St John's av s to Louisa, 1 e of Davis

MAIN—Fr Bay n bey limits, the dividing line of city east and west
5 A L Garcia
9 L'Engle Bldg
" M H Haughton
" J H Norton & Co
" E H Pound
11 Jacob Yetter
13 W P Byrd
15 Elite Club
" J H Freid
16 Baker Bros
" Daniel Vineyard
18 D J Prince Inc
" Mrs A Burnell
19 Whiddon's
20 Louis Karfes
22 C F Cole Shoe Co
23 Mutual Life Bldg
" Palace Barber Shop
Rooms:
15 F E Buck
18 F P Hoover
21 Am Fed Musicians
22 Wilson & Black
24 Allen Contr Co
25 Garrett & Price
" W C Davis
" E J Brundage
28 R B & W M Archibald
29 Archibald Realty Co
30 South African Wonder Co
33 J M Peeler
" C B Peeler
35 Bowden-Harrison Ins & Realty Co
39 Natl Cash Register Co
40 James & Paxon
44 Mrs M McCoy
49 Reserve Loan Life Ins Co
50 A R Cartmel
" J H White
" John Sorensen
55 T H McRorie
60 Duval Multigraphing Co
61 Philip Frank

24 Reno Pocket Billiard Parlor
" H E Burke
25 Gus Felos

E. G. GOLDER
303 Main Street
Plumbing Heating Fire
Escapes Re-Tinning Coppers
PHONES
Bell - 6413
Auto M 1147

PLUMBING HEATING R. L. Slauter
131 E. FORSYTH ST.
Phones 2773 Res. 5217

26 Thomas Clarke
27 Rialto Theatre
29 United Cigar Stores Co

Forsyth X

101 Savoy Theatre
" Savoy Co
105 W H Rowton
107 Howell & Jenks
109 Imperial Club
116 Fla Trunk Mfg Co
116½ Andrew Coroneas
118 S H Kress & Co
119 J M Simon
121 The Forsyth Co
" Oscar Knapp
123 Waverly Hotel
125 Sharp's Drug Store
127 Cosmopolitan Club

Adams X

201 Peoples Bank
" Bankers Financing Co

207 Chamber of Commerce Bldg

Rooms:

1 Chamber of Commerce
7 W L Watson
" Agricultural Bureau
8 W B Camp

---

209 Mrs G L Wright
" Geo J Laborde
210 Hotel Jackson
" J T Wilensky
213 Scotch Woolen Mills
214 Theatrical Club
215 Christie & Gavin
216 R A Goff
218 Hart Furn Co
219 Tomlinson-Key Floral Co

221 Masonic Temple

" Duval Theatre
" H W Livy

Rooms:

201 D M Gornto
202 A E Aker
203 D F Harwell
210 J R M Beatty
213 W H Shine
215 W P Webster
" Grand Sec F & A M
301 C H Frink
303 S Atkinson
313 Am Seating Co
" Ohio Well Drilling Co
315 J B Waller
316 Urban Inv Co
" Shaylor & Tucker
" Reliance Inv Co
401 Stockton & Barnett Co
405 J G Smith
" U S Casualty Co
417 Genev've Grimme
418 O G Darling
" The Packer
504 Fla Optical Co
5th fl U S Engr Office

Masonic Temple—Cont'd

Rooms:

6th fl Masonic Hall
" R V Rogero

---

222 Andrew Coroneas
223 G R Paschal
" Martha Washington Candy Co
224 Lofton & Taylor
" Am Shoe Factory
228 Lorenz Stein
" Benard Shapiro

Monroe X

301 Wienecke & Brotherton
" Mrs C R McKee
302 Duval Shoe Factory
303 E G Golder
" Excelso Disinfectant Co

305 Clark Bldg

— B L Boyd

Rooms:

202 Geo W Clark Co
204 G E Pickard
209 Wilson Const Co
210 Mark & Sheftall
305 O J L Tonissen
306 S C Till
" Am Sign Co
307 Traffic Bureau
309 E H Stewart & Co
" P A Holt
" Central Bldg Co
" South Shore Suburban Co
402 H Finley Tucker & Bro
405 Gilreath Realty Co
407 Sou Construction Co
409 Buck Realty Co
" Jax Sub Inv Co
" Jax Sub Realty Co
" Pearl St Blvd Inv Co
" Natl Monument Co
412 Fla Ribbon & Carbon Co
501 The Teopezone Co
503 W O W Clerk's Office
509 P B Johnson
511 Federal Grain Supervision

---

304 Massey Bldg
" Massey Bus Col
" Fla Dental Rms
" E C Gould
306 Mrs Edith Newman
307 Cracker Six Farm Market
309 Draughon's Practical Bus Col
312 Rhodes-Futch-Collins Furn Co
" Montcrief Realty Co
" Metropolitan Realty Co
313 Cable Piano Co
314-16 Link's Central Market
" L G Link
" W L Linton
" W D Cordray
" Louis Weegmann
" Gate City Coffee Co
" C C Wright
317 Jones Bros Co
318 Orpheum Theatre
321 Miss M M Pierce
322 Fred Brooks
323 Pure Food Gro & Market
325 Mary Gwinn
" Mrs S L Reeves
" O E Koon
" J F Fix
327 Crown Confr Co

Duval X

401 Snyder Drug Co
402 J E Economou
403 J C Halsema
" O P Woodcock
" Halsema Inv Co
" Fla R E & Brok Co
" Pickett Land Co
" Fla Eng & Constr Co
" Natl Amusement Co
" Strand Amusement Co
" Empire Inv Co
" Walker Distributing Co
404 Mrs B D Ross
" Nicholas Master
405 Nicholas Master
407 Putman Club
409 Charlie Jim
410 F Rosenblum
411 Gus Louros
414 Singer S M Co
415 J P Manos
416 V D Mitchell
418 Seminole Printing Co
419 Whiddon's Cash Stores
420 Lloyd Ptg Co
" Hall Realty Co
" Burbridge & Higby Rental Agcy
" Art Sign Co
" W J Power
" W A Pressley

421 Brinkley & Baines Flats

" A F Baines
" Sou Realty Co

Apartments:

1 Mrs D MacFarland
2 Mrs Jewell Ford
3 Mrs Ella Dixon
4 Mrs Mary Cryder
6 Mrs A Howard
" Harry Orner
7 A R Brendel
" Mrs L S Fenn
8 Andrew Coroneas
9 H J Thede
10 Mrs M J Mather

JAMES & PAXON
Mutual Life Bldg. Phones: Bell 874, Auto M-2476
FIRE AND MARINE INSURANCE
General Insurance and Surety Bonds
Real Estate, Rents and Loans

Forsyth Street Planing Mill, Inc.
Mill and Office Foot of Georgia St. Both Phones 3967
HOUSE BILLS COMPLETE
Manufacturers and Dealers in Rough and Dressed Lumber of All Kinds

"YOUR CREDIT IS GOOD"
312 MAIN STREET
AT RHODES-FUTCH-COLLINS FURNITURE COMPANY'S STORE

422 Morris Baker
423 Warren Hdw Co
424 Max Bandel
426 P Giupponi
427 McGraw - Herman Co

Church X

501 Charlie Johnson
502 T M Mohlmann
505 H G Marzyck
508 Harris-Cantrell Hdw Co
509 L A Joyner
" M T Joyner & Son
511 J E Gustafson
512 Mrs Margt Thomas
513 K W Norton & Co
516 O G Krause
" N Y Laundry (branch)
517 Home Pressing Club
" J A Schofield
518 E W McKendrick
" N C Wiles
519 Mrs N Barchan
520 H W Clarke Hat Co
521 Knickerbocker Apts
" Mrs N Barchan
" Mrs N J Roy
" R C Wyche
" Mrs G Griffin
" A E Wait
" J H Hobein
522 Athens Restr
524 S F Roberts
525 Cordray Co
526 R W Bennett
527 Harris & Harris

Ashley X

601 N K Nicholson
602 Schemer Bros
" I Rosenberg
605 Wm MacDonald
606 Louis Berman
606½ Blue Taxi Service
608 K of C Hall
" Burbridge Block
" Antonio Martinez
609 Packers Exch
" S Jabour
610 J Moscovitch
611 L F Barta
612 Alligator Umbrella & Parasol Mfg Co
" Charlie Young
613 Rogers & Jones
614 Harley-James Furn Co
615 Joseph & Korey
617 C L Vaught
618 J L Manon
619 A Goodfarb
620 D A McRea
621 Economy Garage & Rep Co
622 Mallette Bros
624 Benj Baker
625 N K Nasrallah
626 Mrs Della Leach
" Clifford Fisher
" J H Lee
" W C McRae
628 James Boulos

Beaver X

701 Atlantic Rod & Gun Club
702 Morris Gordon
703½ O H Heyder
704 S Haimowitz
705 T K McLaren
706 Benj Becker
707 A F Yeager
708 S W Marshall
709 Nasrallah Bros
" Fla Dairy Sup Co
" Fla Dairy Inst Co
710 M Rosenzvaig
712 Brazemore & Steele
714½ J R Olivetto
715 G A Perkins
716 Main St Fish & Oyster Co

717 Hamilton Apts

" Flynn & Holt

2d floor
1 John Andress
2 Orra Fennell
3 May Overstreet
4 G H Davis
5 M E Pfeiffer
6 Mrs Fannie Finerty
7 W P Flynn
8 H R Lay

3d floor
1 Wm Smith
3 W R Early
4 R L Cummings
5 Thomas Bradford
6 T M Mohlmann
8 Louise Cohn

4th floor
1 A J Irwin
2 Pearl Lehman
3 F O Johnson
4 Mrs E M Lane
5 G C Garrett
6 W H Turner
7 Mrs Rosa Blake
8 G S Dietiker

5th floor
1 D J Prince
2 May Martin
3 Mrs J M Sweeney
4 E Greenwaide
5 G A Snyder
7 Grace Smith
8 C M Jacobson

719 Jacob Weinstein
720 Jacob Yetter

Union X

800 J H Walsh
801 Withers Drug Store
802 B F Goodrich Co
803 N M Louvry
804 U S Tire Co
805 Herndon & Lord
" Western Union Tel Co
" W H Herndon & Co
807 Charlie Johnson jr
811 Whiddon's Cash Store
814 B F Hall
819 W J McDaniel
" M Rosenzvaig
820 Standard Tailoring Co
822 S Zweiback
823 B F Adams
824 N Y Laundry (branch)
" J T Carne
825 R F Lyons
" J H Cheshire
827 George Ashlang
828 George Ashlang & Co
829 United Cash Market

State X

900-904 R Grunthal
901 Seminole Motor Co
903 T H Richardson
" Puncture Proof Tube Co
905 Morgan Buick Co
906 M L Jacobs
908 Sou Hdwe & Bicycle Co
911 Wilson Electric Co
913 Jax Motor Car Co
916 Drew-Light
917 Jax Tripure Water Co
919 R H Orr
920 W O W Bldg
" The German-Am Ptg Co
" Fla Staats Zeitung
921 Indiana Truck Co
924 Goodyear Tire & Rubber Co
925 Cameron & Barkley Co
928 Roobertson Motor Co

Orange X

1001 Claude Nolan
1004 Engineer Bldg
" City Board of Health
" City Comnr of Pub Works
" City Health Officer's Office
" City Market Insprs Office
" City Milk Insprs Office
" City Elec Dept
" City Highway Dept
" City Bridge Dept
" City Water Dept
" City Sewer Dept
" City St Cleaning Dept
" City Sanitary Insprs Office
" Jax Engineering Dept

Hogan's Creek X

— Waterworks Park
— Waterworks Pumping Sta
— City Elect Light Plant
s e cor Confederate Park

Phelps X

1213 Mrs M E Reddish

W. C. WARRINGTON & CO.
702 BISBEE BUILDING
TELEPHONE 1241
TRUCK FARMS
GARDEN TRACTS
CITY PROPERTY

WE CAN FURNISH YOU
ANY DIRECTORY PUBLISHED
in the World at Publisher's Price. Same Day Order is Received
R. L. Polk & Co.
PUBLISHERS
Jacksonville, Birmingham, Detroit, New York

Phone MAHONEY LUMBER CO. 4986
Yards: Acorn nr. Enterprise Take Hogan Street Car

1217 B R Witkovski
1219 John Bowen
1221 Edwin Lathrop
1223 L K Smith
1231 V A Carvan
1235 E J McDonnell
1237 Springfield Dye Works
1245 J A Constantine
1251 Abe Rizk
1253 Mrs I B Earnest
1255 Elian Bros

First X

1401 Cherry's Pharmacy
1303 A P Englisn
1304 E P Axtell
1307 A S Delinski
1311 A R Warrock
1312 A P Axtell
1317 Mrs Lucille Spurlin
1320 Plymouth Apts
Apartments
1 C S Thornton
2 T O Rouse
3 Morris Ossinsky
4 Mrs S M Fleming
5 J H Hennessy
6 M M Marcus
7 E J Pfeiffer
8 Edith Hartsook
9 R A Benjamin
10 T T Bass
11 W S Davis
12 J A Larmoyeux

1323 C S Fleming
1326 D A Dunaway
1331 P H Ellison
1334 Mrs S E Green
H H Mitchell
1335 W C Irons
1338 J L Wallace
1339 Chas Blum
1354 Mrs Louisa Ross

Second X

1408 J G Spottswood
1414 Mrs E Wright
1416 S P Colson
1417 J W Archibald
1418 A B Weil
" H T Shirk
1423 S B Whitacre
1426 Marcus Conat
1430 F M Richardson
1431 R H Rolfe
1433 J B Kori
1441 W J Williams
" John Fortune
1442 Mrs E E Hess
1454 G H Read
" Mrs M H Leslie
1455 J E Arnout

Third X

1500 Berman Moskovitz
1502 Whiddon's Cash Store No 8
1504 J M Jordan
1508 W A Pittman
1509 Mrs A F Williamson
1511 Mrs A R Shine
1513 E L King
1515 Mrs Alice Smith
1516 G M Parker
1517 V A Carino
1521 Mrs C B Wilson
1522 G N Dawson
1524 Mrs A J Anderson
1526 R M Jendrick
1532 Mrs L A Ferguson
" G W Dawson
1533 Mrs A Blum
1536 J H Sumrell
1541 R E James
1542 C S Lowry
1543 Mrs A H Castle
1582 Mrs E Bunnell
1590 C K Kohring
" Charles Enman
" B S Baker
s e cor Fire Sta No 2

Fourth X

1602 J D McCallman
1603 W C Pons
1604 Saleem Rizk
" D D Bryant
" R K Rizk
" G M Tucker
1606 Rizk Bros
1609 Mrs E E Abney
1611 S M Cohen
1616 E O Uedemann
1621 W F Clarke
1623 W H Barr
1625 J H Owens
1627 F A Mason
1629 C R Jenkins
1632 W R Sebring
1635 D P Rowe
1644 H D Morris
1645 A E LeVene
1646 J S B Moyer
1649 Michael Sara
1654 G A Marx

Fifth X

1703 Joseph Mizrahi
1705 A G Merritt
1706 W G Powell
1707 A G Merritt
1711 Green & Firth
1712 Mrs M Spiller
1713 Van Hook & Ellis
1718 O W Alvarez
" Mrs Mamie Wells
1722 Rev J T Boone
1723 Cherry & Lewis
1725 C B Kaufman
1734 F L White
1738 Mrs B A Bailey
1742 Kellel Japour

Sixth X

1800 Southland Perfume Co
1804 Mrs D H Oelkers
1811 H P Miller
1814 John Kerr
1814b P E Hodges
1815 P A Breslin
1816 O J Keep
1817 G R Williamson
" A W Green
1818 C D Holmes
1820 F I Wheeler
1832 W E Thomas
1833 H A Hodges
1836 W B Chaplin
1840 G B Mobley
1844 J K Davis
1845 W S Jennings
1848 C F Kinsey
1852 Michl Shurman

Seventh X

1901 Mrs E B McPherson
1902 Whiddon's Cash Stores
1903 R B Beasley
1904 F R Terrell
" G E Jones
" W T Williams
1906 J B Warnock
1908 J C Thomas
1915 C F Markel jr
1916 T J Hammill
1919 R M Arrighi
1922 Joseph Shassy
1926 Geo Shaheen
1927 Mrs Emma Albright
1931 Frank Buero
1932 P J Mullen
1934 Abdo David
1935 Mrs W L White
1936 Neif David
1937 Mrs M C Haskell
1938 David Bros
1940 Springfield Grocery Store
1942 G D Perkins
1943 C S Hammatt
1944 Vinzant Bros
1949 Florence Court
" Adeline Putzel
" Richard Altendorf
" Jennie Craig
" H D Neal
" P D Dover
" Lula Lightfoot
" B M Turner
1950 Michael Kaleel
1951 Eighth St Market
" B Berkovitz

Eighth X

n w cor Main St Baptist Church
2001 McDonald Drug Co
2003 Whiddon's
2005 M R Matre
2007 A G Davis
" P O Sub Station F
2010 E B Summerlin
2011 S N Simaan
2012 C B Kaufman
2014 Mrs J D Kerrison
2015 D R Johnson
2017 N C Berry
2018 H J Klutho
2029 R M Coleman
" H C Law
2021 Springfield Plant & Flower Co
" D G Wheeler
2030 Klutho Apts
a Walter Shumway
b C H Buxbaum
c Jacob Bongner
d W H Stull
e Robert Burns
f J J Murray
g F P Ellis
h David Heller
j G A Lowry
k F M Elledge
l G E Bowers
m E F Clanton
2049 T H McRorie

Official Bosch Magneto Service Station
Wilson Electric Company
Our repair department is modernly equipped for testing and repairing magnetos, generators, starting motors, armature winding and storage batteries. Best Equipment in the South
Official Gray & Davis Service Station
AUTOMATIC ELECTRICAL APPLIANCES
911 Main St. Phone 5149

DUVAL PLANING MILL CO. INTERIOR and EXTERIOR TRIM
C. G. BUCCI, President
7th. St and Railroad Ave
Telephone 1749

PHONE 1215 **Jacksonville Furniture Co.** 835 W. Adams Street

GIBBS GAS ENGINE CO., of Fla. POWER MACHINERY 26 S. MAIN ST. Tels., Bell 5011, Auto M. 1497

Ninth X

2103 Mrs V K Broward
2105 J P Christie
2110 W J Middlekauff
2111 S P Wineman
2112 Marcus Endel
2113 A C Nolan
2116 Fayette Bixby
2119 C S Gardner
2120 J A Kennedy
2121 J T Henry
2124 A W Grooms
2127 F C Elwes
2131 W E Jones
2135 Bruce Turton
2139 H C Silsbe
" Graham Dale
2140 A P Gerlach
2142 A W Moore
2145 W P Darwin
2146 J R M Beatty
2148 Isidore Cohen
2151 W R Parnell
2156 Main St Christian Church

Tenth X

2202 W G Gross & Son
" J E Gross
2205 W R Wilkison
" W T Eleazer
2206 R E McNamee
2208 E P Maycumber
2209 Sam Elian
2210 H E Peterson
2214 Mrs Sarah Livingston
2215 Chas Murray
" D M Riggs
2220 C E Bell
2221 D M Riggs
2223 Wm Blakeley
2225 Mrs N E Wethington
2227 C F Tillman
2231 Mrs Flora Howland
2237 Mrs M C Young
2245 Max Wagner

Eleventh X

2301 M Von Der Hoden
2341 Dorsey-O'Neill Baking Co
2345 Dozier & Gay Paint Co

Cottage av begins

MAIN S—Continuation of Main from Bay s to river

1 Fitch & Wilkinson
3 Furchgott's Warerooms
16 E J Smith Co
19 G W Koon
26 Gibbs Gas Engine Co
28 Whiddon's Cash Stores
30 Genntison & Warrock
32 J H Moody
34 P J Bowers
ft Natl Boat & Engine Co of Fla
" Sou Machinery Ex
" Main St Pier
" J L DeLoach
ft J C Munoz
" Jax Ferry & Land Co
" St John's River Day Line
" Quaker Oats Co

MAIN ST LANE—Fr E 10th to E 11th, bet Main and Hubbard

MAINE—Fr Mercury e to Neptune, 1 n of Ohio

MALLORY—Fr Riverside av s to river 3 w of King

St Johns av X

117 L J Larzelere
121 J J Griffin
130 R P Daniel
140 W H Adams

MAPLE—Fr Stark north 1 e of MacDuff av

MAPLE—Fr E 27th n 1 e of Franklin

MAPLEWOOD—Fr Crystal w to Sunshine 2 n of Lackawanna av

MARGARET—Fr 1407 Riverside av n w to Palm

Oak X

s e cor Oakdale Apts

Apartments:

1 C C Wolfe
2 F W Botts
3 H T Capers
4 L H Parris
6 H P Williams
7 W G Murray
8 J M Knight
9 R V Labarre
10 H C Bretney
11 J T Butler
12 J T Clement
14 F H Logan
15 G H Ford

214 F A Hathaway

Park X

512 J E Kuchler
1020 E A Dugger
1035 I M Cadwell
1039 S H Morton

MARGARET S—Fr 1404 Riverside av s to river

24 G R Foster
32 Sallie L Holmes
40 W W Frazier

MARGARITA (Lincolnton)—Fr Hendricks s, 4 w of Tyler

MARIE—Fr Stockton e to McCoy's Creek, 6 n of Lackawanna av

MARIETTA ROAD—N w from Lackawanna av 1 w of Harkesheimer av

MARION—East and west from Pine, 1 n of railroad tracks

MARION AV (S J)—Fr St John's av s, 3 w of F E C Ry

MARKET—Fr 242 E Bay n s w cor Law Exchange Bldg (For offices see 232 E Forsyth)

Forsyth X

n w cor Duval County Court House

Rooms:

1 Clerk of Circuit Court
3 Tax Collector
6 Tax Assessor
7 Commissioners
9 Supt Registration
11 Sheriff's Office
13 Duval County Commissioners
14 County Judge
16 Duval County Circuit Court
17 Duval County Criminal Court
21-22 Clerk of County Courts of Record
— Duval County Judges Court

115 Duval County Armory (old)
" Walter Hall
125 I O O F Hall
129 Ensminger Flats
1 Bessie Boyd
2 W A Shepheard
3 Mrs May Phillips
4 Mrs E D Markinson
5 M L Riley

Adams X

205 Wm Livingston
215 J F Ambrose
217 R E Kirkland
224 H L Anderson
227 Mrs M A DeCottes

Monroe X

303 Mrs E L Day
314 Mrs Florence L'Engle
325 Telfair Stockton
326 J C Cooper

Duval X

— St John's Episcopal Church
418 R C Scott
426 W G Martin

Church X

514 Mrs N B L'Engle
516 M H Weaver
518 C B Mallard
528 Mrs R D Wylly

Ashley X

603 Mrs C H Whitney
605 Wm Marvin
607 B F Trenary
609 F F Marsh
611 M H Purvis
612 C F Knight
615 Emma L Beckett
617 F A Chapman
618 H F Gallard
619 H A Woltz
620 F G McIntosh

CUT ART STONE CO. OF FLORIDA
Mfrs. of Reinforced Cut Art Stone
Bell Phone 928 425 E. EIGHTH ST. Auto Phone M-2063

Lewis L. Copeland

OPTOMETRIST and OPTICIAN

122 Laura St. Next Cor. Adams

622 R O Livingston
627 Mrs R B Marvin

Beaver X

701 J A Armstrong
702 Jos Sloate
704 Laura Lee*
714 S W Whichard*
716 Cherry Smith*
718 Annie Boone*
720 P H Barrington*
722 Albert Brown*
723 Joseph Lowe*
725 V L Andrews*
726 Irene Oby*
727 H H Tompkins*
729 U Dallas*

Union X

808 D B Williams*
810 L M Robinson*
815 J B Linton*
817 Robert Barnett*
817½ Jamison Clarke*
818 Ned Green*
819 Chas Monroe*

State X

914 (915) H H Newsum
920 G W Davis*
928 Market St Wood Yd
" D P Deaitz

Hogan's Creek X

1115 J B Lewis
1123 Harwood Rosser
1127 Lewis Panken
1138 O J L Tonissen
1139 A S Hunter
" W W Hunter
1140 A S Goffin

Phelps X

1203 J T Cheney
" G F Paul
1205 T M Dozier
1207 L P Lippman
1209 W V Norris Jr
1211 Mrs Lilla Mills
1215 Isaac Meddin

First X

1320 Mrs M B Wengerd
1323 J H Oetjen
" B R Kessler
1325 O E Wellslager
1326 Mrs L E Yewell
1331 J O Sadler
1333 Isaac Flatau
1336 S W Marshall
1339 Mrs E M Rawls
1340 H R Rosebro
1342 Lake Jones
1345 B E Hawes
1351 P B Pinder
" C E Foster

Second X

n e cor Lauderdale Apts

Apartments:

1 G H Burch
2 Alice P Butler
3 W A Mahoney
4 F L Chunn
5 Jack Streff
" E E Evans
6 S S Mathais
7 D D Winston
" Hyman Jacobs
8 E H Stewart
9 W E Joy

1406 T H Sompayrac
1412 Mrs L Avery
1415 C O Patterson
1418 C A Ammann
1421 F M LeGate
1423 J B Thomas
1424 Mrs M M LeFils
1425 R A Harris
1427 M C Jenkins
1434 T R Sweat
1441 J W White
1444 C W Perkins
1445 W H Beers
1446 W J Carrier

Third X

1507 Andrew Reid
1509 L P DeLoach
1511 R A Peurifoy
" W O Wilkerson
1515 K S Haines jr
1516 Mrs Effie Hogan
1520 L D Cherry
1523 F H King
1525 O E McNeil
1526 J C Reynolds
1534 Mrs E L Oliver
1536 G T McClenny
1538 Harry Herscovitz
1540 A F Hendryx
1541 Mrs Julia Barrs

Fourth X

1609 J D Dodge
1610 R C Merritt
1611 Q E Peacock
1615 F M Cole
1616 J W Hewitt
1617 L O Tyler
1618 J G Torrey
1621 J H Price
1627 L E Bigelow
1630 H A Haft
1631 R P Nelms
1632 T S Gray
1635 F H Trembly
1637 E W Dorsey
1641 Mrs M J Cahill
1642 G H Keefe
1643 Mrs M E Williams
1645 W L Smart
1646 T K Knight
1650 J C Thomas
" E N Brogden
1653 Mrs Rosa O'Quinn
1654 J Weinstein

Fifth X

1704 H D Lutz
1711 J S Halsema
1712 R W Kennedy
1713 Mrs Nellie Peace
1717 Joel Rauzin
1718 T B Elton
1721 W E Robbins
1724 G E Pickard
1725 R N Greene
1728 Mrs S E Yonge
" O A Talley
1731 F W Bishop
1732 W F Eldridge
" L R Simmons
1736 C E Mead
" W W Stanton
1743 W H Addington
1744 J DeW McLarty
1748 E E Messenger
1753 Michael Sara
1754 L A Lyman

Sixth X

n e cor Springfield M E Church
1804 E L Vordermark
1812 H N Brooks
1814 C T Stewart
" H W Stewart
1815 Rev I C Jenkins
1818 G H Harby
1822 T F Hind
1825 E M Vestal
1831 C A Brown jr
1835 A J Patterson
s w cor St Joseph's Academy

Seventh X

1910 A J Shad
1912 G C Batey
1913 J C Madison
1914 J B Moss
1917 J N Kelly
1918 G H Meadle
1920 H R Melster
" Deabolt Blass
1921 L P Tracy
" J A McDonald
1922 E E Vorenberg
1925 Mrs E L Meacham
1927 Fredk Wheeler
1929 L L Wright
1931 J M Wimbish
1932 Mrs K L Dodge
1925 J J Weber
1937 W W Johnston
1939 B Smith

Eighth X

2016 W M Stafford
" R P Miller
2017 D L Rathbone
2019 E B Smith
2021 R E Gormley
" R T Smotherman
2022 R S Pillsbury
2023 L M Stockwell
2026 J G Morton
2027 W W Fineren
2031 R L Pearson
2032 R S Pillsbury
2034 J C Berkstresser
2035 J B Carter
2036 R H Russell
2037 A W Graham
2039 W W Anderson
2040 Annie Japour
2049 P D Edmunds
2053 J A Champion

Ninth X

2106 Mrs M J Lord
2114 W D Owens
2115 Mrs Ella Pickett
2122 G E Leonard
2124 J T Hunter
2130 Walter Hall
2136 J J Lord
2146 W B McMurray
2148 Lee Fletcher

Tenth X

2207 E C Clarke
2209 R C Morgan
2210 J B Loeb
2218 G C Bauder
2266 W R Peterson jr
2270 P H Caine
2274 R G Ryan

Eleventh X

Florida Box & Lumber Co.

1548 Enterprise St. Phone 601 W. J. Frink, Mgr.

Boxes, Crates, Baskets and Hampers

LUMBER

Fred A. Rullmann Detective Agency

Civil, Criminal and Corporate Investigators. Expert Dictograph Operators

ROOM 305 BISBEE BLDG. F. A. RULLMANN, Mgr.

Hansema, Buckland, Fitchner Co.
General Contractors, Engineering and Concrete Construction
403 MAIN ST. TELS.: AUTO M 1839, BELL 839

2311 Rev F B Boyd
" Pillar of Fire branch hdqtrs
s w cor Graphelastic Mfg Co

12th X

n e cor Am Bakeries Co

13th to 15th X

2723 K C Waldron
2740 D F Chandler

Sixteenth X

2839 H L Jackson
2841 P S Bowen

17th to 19th X

s e cor T J McGiffin

Twentieth X

3003 D W Stewart
3027 G A Taylor
3033 Fletcher Henson

MARKET S—Fr 302 E Bay s to the river
— Port Commissioners
— Clyde St Johns River Line
— Clyde S S Co
— Alabama-Georgia Syrup Co

MARKET AL—Fr E 24th to 25th, bet Market and Liberty

MARS (Murray Hill Hts)—Fr Drew av e, 8 s of Edgewood av

MARS AV—Fr Stansell n to limits, 2 e of Davis

MARSH—Fr 701 E Bay n to Adams

MARSHALL —Continuation of Pippin east from Fairfield to Talleyrand av

1824 H J Williams
1826 H A Park
1828 P C Malone
1830 Mrs Martha Kennison
1832 James Russell
" Mrs Lucy Parry
1845 E A Burney
" D J Brinson

MARVIN—Fr Moncrief rd to Terminal tracks, 5 w of Davis

MARY—Fr Old Plank rd north to King's rd, 2 e of Cleveland

MASDEN AV—Fr Nelson av s to A C L R R, 1 e of Edgewood av

MAY—Fr McCoy s w, 1 w of Riverside av

107 O B Simmons
109 Annie Yelvington
133 Van Mills
" Oren Bromley
135 Sadie Powell
137 Wyatt Wright*
142 J W Crabb
145 Sallie Barnes*

Leila X

210 Mrs Ada Thomas
225 James Barnes*
226 Fannie Jackson*
228 Jordan Blair*
229 B Terry*
231 Sol Myers*
233 Wm Whitty*
234 Wm Washington*
235 Robert Anglin*
238 Mrs Laura Hook
249 R E Thompson*

Stonewall X

303 E L Dowling
" G F Chase
309 Wm Varnes
311 M W Register
313 G S Harney
315 Mrs Mattie Wright
315b E A White
316 M T Blanchard
317 W S Carson
" J W Green
320 J E Bradshaw
" J F Cairns
324 I E Morgan
327 W W Addison
331 Henry Sweat
333 Mrs Elizabeth Groover
334 Mrs Julia Boswell
" A V McCalister
335 Mrs M A Haskins
338 Mrs L M Bowman

Jackson X

417 W C Dowling
425 J D Johnson
430 Perry Green
" E S Driggers
431 G S Johnson
" T M Chevis
437 W H Doellman
438 U E Cooner
447 W E Dowling
455 J W McClendon
457 J R Crawford
459 Benj Wood
459½ E M Clark
461 F J Brennan

Dora X

511 N H Fryer
512 Frank Holmes
515 Mrs J C Phillips
516 J N Chester
518 J A McClellan
" G F Edenfield

Forest X

519 V J Willis
520 J J Perrys
522 E L Hanberry
531 R A Peacock
535 F D Seewing
536 T K Ridge
617 J S Strickland
630 Standard Irrigating Co

Lackawanna av X

703 Abram Wheeler
714 H E Haas
718 Mrs D Altman
725 Alpha Apts
" W M Lee
" Fredk Kemp
" E H Lee
" Mrs N E Millan
" J R Lockwood
737 A S Beville
740 J M McCall
743 J B Yerkes
751 F J Hyde
752 W M Dudley
757 Mrs J L McMillan
758 Mrs B L McLaurin
762 H B Cordes
764 Mrs L T Burroughs
769 D T Gerow

Rosselle X

805 W C Powell
811 W H Enneis
" Mrs F E Payne
815 A E McNamara
816 F E Gilbert
" L L Webb
825 A M Enneis
826 G W Carr
833 Mrs F T Wade
843 W N Shine

Gilmore X

917 Q E Brown
921 D A Morrison
923 W H Starratt
949 W P Richardson
955 J W Cannon
959 J S Arnold

Fisk X

1003 J G Boyd
1007 J A von Dohlen
1009 Mrs G B Wise
1020 R L Slauter
1029 H E Shearer
" Mrs E C Smith
1035 T T Elmore
1043 Mrs E H Woltz
1051 H M Harris

Post X

1103 O H Hodgson
1111 T J Mott jr
1123 Mrs S C Rice
1135 J D Baker
1145 J C Reynolds

Lomax X

1219 Mrs C D Paine
1225 J C Cooper
1226 C W La Pitz
1227 J Pilkington jr
1235 C E Brickett

Riverside av X

MEIGS QUARTERS—Fr 2034 Illinois av n 1 block

MELSON'S ADDITION—Spencarian Drive bet Commonwealth and Jax Term R R

MERCURY—A continuation of Davis n from S A L Ry

METROPOLIS—Fr Gordon n to limits, 1 w of Rogers av

MICHIGAN AV — From Eighth n, 7 w of Main

MIDDLEBURG ROAD—Fr Palm w, 2 s of Forest

MIDWAY—E Lewisville

MILLDALE—E of Cummer av and n of Ostrich Farm

MILLER AV—Fr King's rd n to limits, 1 e of Lemon

OUR MOTTO: No sale is complete with us until our customer is satisfied
PERIOD FURNITURE CO. 18-20 E. Forsyth St. Phone 1277. Next to Imperial Theater
Walker Distributing Co. Licensed Distributors
Members of the Certified Mailing Bureau
403 Main St. Store Room 34 E Union Members Exclusive Distributors Association
Phones Bell 839, Auto M1839 & M1854 Guaranteed by Molton's National Agency

Phone MAHONEY LUMBER CO. 4986
Yards: Acorn nr. Enterprise Take Hogan Street Car

MILLS ALLEY—Fr 430 Eagle south

MILLS LANE — From Pleasant w to Divine, 1 n of Lackawanna av

MILNOR—Fr Hickory n to Winthrop, 1 e of Franklin

MINNIE—Fr Beaver n to King's rd

MINONA—Fr Gordon s, 1 e of limits

MISSOURI—Fr Hogan's Creek west to Cleveland, 1 n of King's rd

MITCHELL AV—Fr Talleyrand av e, 2 n of Howard

MONCRIEF AV —From 2100 Davis n w to S A L Ry

MONCRIEF ROAD—A continuation of Moncrief av from S A L Ry n w

MONROE E—From 301 Main e to Talleyrand av

8 W H Livy
21 Mrs Edith Nunez
33 C W Johnson

Ocean X

s e cor 1st Presbyterian Church
105 G L Quince
120 Mrs I L Kennelly
122 J W Sineath
124 Albert Deshong
126 F R Priddy
128 R W Staley
132 Mrs B Thonet
135 R V Covington

Newnan X

201 L C Gifford
205 Wilhelm Meyer
217 D T Doughtry
219 O C Harris
220 Marcus Conant Co
" Conant Inv Co
235 Mrs E H Connell

Market X

314 F P Lord
315 W S Harris
316 Mrs M F McRae
324 E F Fleming
325 Mrs C F Crosby
333 Wm Floyd
334 Mrs Mary Ford
335 C R Bill
336 Mrs R A McBee
345 F P Fleming
351 Mrs F L Fleming

Liberty X

401 Montgomery Corse
411 S F Hall jr
412 Mrs Leila Parramore
420 D K Catherwood
423 L Agnes Hallowes
424 Clara E Davidson
432 M H Dancy
438 B G Lasseter
439 Mrs C D Lamson

Washington X

506 C F Weaver
" C R Ammons
511 L A Phillips
517 E E Barton
518 J O Marshall
519 Mrs Mollie Dixson
520 J A Medlin
526 Ramon Martinez
528 Mrs B Andreu
" Telesphora Pacetti
530 Mrs Nellie Compton
531 Mrs F E Hallowes

Catherine X

604 O H Wright & Co Whse

G S & F Ry X

750 M Corse

Palmetto X

819 H E Patton
821 F W LaMee
" W J LaMee
823 Mrs J H Marshall

Spearing X

904 G P Stringfellow
905 Mrs Amy Atwater
906 Wm Skelton
911 Wm Pacetti
912 Mrs M E McLaurin
" Mrs E L Goodwyn
915 A Garcia
" Mrs M Perez
919 A F Culpepper

Lafayette X

1003 D W Alvis
1009 C V Alvis
1016 C L Webster
1017 P W Ulmo
1018 J E Browne
1020 W N Jones
1022 Mrs L A Holland
1023 Mrs E B Morrow
1024 H R Rich
1027 L M McIntire

Florida av X

1104 W J Elton
1109 H B Smith
" E C Jones
1115 Mrs E W Richardson
1116 T M Keller
1122 W H Richardson
" W R Gothard
1125 T P Cason
1129 Mrs S A White
1142 Gerald Johnson

Van Buren X

Georgia X

1304 Herschel Evans
1305 T H McIntosh*
1308 C C Wannamaker
1309 C M Thorne
1310 R L Hunter
1320 A C Lewis
1326 J A Ritter

Franklin X

1405 Fred Fleming*
1411 Susie Simmons*
1413 Henry Warren*
1415 Chas Maxwell*
1417 N Floyd*
1418 David Bisogno
1431 Jas Simmons*
1447 J C Childs*
1451 Mrs Ruth Garris
1463 Mattie Wright*

Bridier X

1501 Edwd Scholen
1505 S E Schibla
1511 M E Hodges
1514 Mrs Grace Harris
1517 F X Nolte
1519 John Hooper*
1522 Fred Frantzen
1526 Jane Irving
1530 Wm McQueen*
1532 A Phillips
1534 Bat Watson*
1541 H C Furman
1543 T G Moye
1547 H M Love
1552 Alice Anderson*

Weare and Fairfield X

1703 W F Scott
1704 John Ewouds
1716 Henry Varnum

Victoria X

MONROE W—From 302 Main w to Myrtle av

14 F L Merritt
15 G C M Gregory
16 Danl Vineyard
18 Mrs E Burnell
20 R N Bromley
21 J H Jones
24 R B Aycock
26 G K Watt
27 Mrs L M Powell
28 Dr C M Sandusky
29 Mrs Jennie Cahn
30 Mrs F C Corpe
" Mrs Josephine Ferris
32 Mrs Kate Baggs
37 A E Smith
40 Miss H T Moody
42 W W Zachry
43 Columbus Drew

Laura X

120 Rev S A Keen
130 Y W C A Boarding House
140 E N Liell

s e cor 1st Christian Church

Hogan X

210 Mrs J G O'Neal
220 W A Estaver
226 W H Smith*

s e cor St James Hotel

Julia X

317 T J Cahill
323 Mrs Anna Brubaker
326 R H Willie
327 Mrs L E Harper
332 H Tiedemann
336 Mrs M E Sikes
340 E H Voelker

Cedar X

405 Mrs Daisy Wright
414 E C Carney
415 Mrs H C Hopkins
417 Mrs M L Campbell
419 Mrs M L Decker
423 C H Cannon
425 Mrs L B Underhill
429 S B Schwartz
430 Hotel Monroe
431 Mrs A E Peeples
432 H E Hollowell
435 H T Clark
436 Mrs Emma Durst

JAX. CONCRETE CO.
"CAST STONE OF CHARACTER"
SIDEWALKS, CONCRETEP RODUCTS 530 RIVERSIDE AVE. Bell Tel 678, Auto R 1353
F. C. HEDRICK Mgr.

JOHN BAKER, JR.
ASPHALT-BITUMINOUS PRODUCTS, ROAD OIL, ASPHA BRIC
1308-9-10-11 Heard Bank Bldg. Bell Phone 3000

DI - MI - CO FLOUR
BLUE BORDER PRODUCTS
Dixie Milling Co. Jacksonville, Fla.

444 H C Martin
Clay X
501 A E High
505 B C Revell
507 Mrs Ila Watson
511 Samuel Baberer
514 Minnie Christopher
515 Mrs S A Lay
516 Mrs M L Sweet
518 Mrs B F Prine
519 Mrs R J Raley
520 Niralo Paleologor
522 David Blattner
524 Gust Felos
525 Kyle Fox
527 J M Miller
529 H D Myerson
531 G W McRae
533 W J Stephens
Broad X
605 Central City Mission
614 F M Lingg
618 Max Greengold
619 T M Altee
620 Samuel Bono
625 Judah Joel
628 Burton Brosche
640 G H Satterthwait
662 Mrs M L Lawrence
664 Fritz Heidorn
675 Jos Diamond
685 Joseph Shapiro
696 W J Cocites
697 Jos Shapiro
698 P R Burns
Jefferson X
702 Isadore Wood
" Louis Richardson
704 E C Manning
705 L D Joel
706 Julius Trushin
" Abram Cohen
707 Joseph Liebmann
" G W Stewart
711 Wm Wall
" Mrs C Marcovitz
714 J M Peeler
715 J V Reid
722 W A Eberhardt
724 Mrs Mary Spitzer
725 S S Shad
726 Naomi Funderbunk
727 Mrs Effie Kilpatrick
728 Mrs M B Johnson
729 Burt Hale
736 A G Braswell
737 M Turetzky
" S Blattner
" W F Schling
738 Henry Lutz
741 E S Bacon
744 J T Wilensky
" M Lasris
746 Max Zinman
" Abram Messing
755 B F Grant
" W T McDonald
756 G W Brock
757 E Z Thompson
" Mrs Mattie Vance
759 J I O'Quinn
" D J Hunt
Madison X
800 Mrs E M Klaus
801 Jos Matthews
802 G F Jones
803 J H Hurst
804 Mrs M C Kraus
806 J F Hamrick
807 Mrs Frances Stahlin
809 L J Pappas
811 W D Blankenship
" A L Musick
" B W Mangum
813 C M Beverstock
" F C Schnell
815 St Matthew's M E Church South
816 M R Elder
" E H Slusser
" Sherwood Smith
" D P Waite
818 B R King
828 Mrs Kate Dunbar
834 Matthew Dotson
835 Frederick Pixton
838 Mrs Daisy Haskins
841 Ida Hodges
Davis X
902 A M Hazouri
903 Globe Mfg Co
904 C G Wilson
912 Alex McCauslan
915 W H Dowling
921 J M Manning
928 E W Baker
934 S D Roberts
936 R L Bond
Lee X
n w cor St Stephen's Episcopal Church
1002 N F Launt
1004 C M Parrish
1006 C T Moody
1008 Rev A H Zeligsohn
1017 J C Doering
1021 John Khoury
1023 Jacob Baker
1024 Eli Reed
1026 D O Fletcher
1028 Saml Goldblatt
" Joseph Paster
1029 Bernard Blattner
1030 W H Roberts
1032 Abe Markus
1032½ Paul Newman
1034 Jacob Shorstein
" Mrs A J Diggins
1034½ Thomas Bethel
1036 J Z Glass
1037 Hyman Shimmer
1039 Arthur Caldwell*
1043 George Foster*
1045 J R Adams*
1046 J S Connelly
1050 L A Summerlin
Johnson X
1100 Tony Pecras
" Gus Collins
1103 Mrs Ellen Noyes
1106 Joseph Jacobs
1108 H L Paschal
1111 Mrs W Puckhaber
1112 Geo Tubel
1116 A V Putnam
1118 Daniel Brooks*
1119 Abraham Davis
1139 Clara McDonald*
Stuart X
1201 Hyman Shimmer
1202 Harry Harris*
1204 Edward Edwards*
1205 D J Huger*
1209 Joseph Johnson*
1210 B H Hamilton*
1212 Truman Smith*
1216 S D Smith*
1220 Geo Goulos
1225 Oscar Faust*
1227 Owen King*
1229 Benj Safer
1237 S W Owens*
1238 Wm Hogan*
1239 Wm Laurie*
1241 Charles Robinson*
1250 Henry Smith*
1253 Isaiah Wilson*
1256 Geo Berry*
Cleveland X
1308 J G Washington*
1310 Henry Toomer*
1311 Samuel Rivers*
1311½ Fred Snell*
1312 Charles Caldwell*
1314 Floyd Dees*
1315 Minnie Jackson*
1316 W E Rhett*
1317 Henry Frierson*
1318 Wm Busby*
1319 George Hardy*
1320 Seab Parker*
1321 Wm Hezekiah*
1322 Blanche Newman*
1323 Edward Johnson*
1324 Anna Jones*
1325 Arthur Lamar*
1327 Adam Turner*
1329 David Lloyd*
1331 Gus Washington*
1332 Minnie Reynolds*
1333 Annie Hankerson*
1334 James Johnson*
1335 Rosa Elliott*
1336 Anita Gonzalez*
1337 John Johnson*
1339 Daniel Freeman*
Hanover X
1441 Henry Pate*
1443 Rebecca Smith*
1445 Wm Mathews*
1447 James Green*
1449 Hattie Pettus*
1451 Wm Campbell*
1455 Emma Malone*
1457 Nora Brown*

MONROE LANE—From Cleveland w 1 blk, 1 n of Monroe

MONTAGUE TER—Fr Goodwin w 1 n of river
1501 Edwd Anderson
" H D Mendenhall
" H W Snyder
1517 T V Kirk
1519 Reuben Ragland
1521 Mrs M McMillan
1523 A W Harman
1565 G F Benson

MONTGOMERY PLACE—Fr the river north to St John's av, 2 w of Perry av

MOORE'S ALLEY—Fr 1460 Van Buren w one-half blk

FRENCH MIRROR PLATE GLASS CO.
MANUFACTURERS OF FRENCH PLATE MIRRORS, MEMORIAL WINDOWS, ART GLASS, BEVELING, SILVERING AND RESILVERING
TELS. BELL 1572 AUTO M 1572
533-535-537 E. Bay St.

RENFROE-WILLIAMS CO.
Manufacturers and Dealers in Rough and Dressed Lumber
Lackawanna Ave. and A. C. L. R. R. Phone 1097

C. H. HOUGHTON, Plumbing and Heating
"The Home is Judged by Its Bathroom"
348 RIVERSIDE AVE. **PHONES 3732-4112**

MORGAN—Fr Tyler east and west, 1 n of Old Plank rd

MORGAN—Fr Nooney west, 1 n of Enterprise

MORGAN'S QUARTERS—A C L R R and McGirts Creek

MORRISON—Fr Talleyrand av e, 2 n of Toomer av

MT HERMAN AV—Fr 1280 King's rd west

MURDOCK—Fr Tyler e, 6 n of Old Plank rd

MURRAY HILL AV—Fr river n, 1 e of Talbot

MURRAY HILL HGTS—Fr Black Creek rd to river and Day to limits

MYRA—Fr Margaret w, 7 n of Riverside av
1403 W D Hollings
1405 Andrew Mencke
1407 M R Frierson
1418 N F Cowart
" E B O'Kelley
1437 F E Rankin

Goodwin X
1506 W J Schubert
1512 Mrs A H Gillen
1524 Mrs A M Cree
1537 C S Hackett
1543 H C Van Horn
1544 J G Watson
1550 J A Crooks
1551 L L Boekhoff
1560 E R Williams

Copeland X
1637 W C Warrington
1654 L G Weitzel

Osceola X
1711 R R Hopkins
1724 J R Thurber
1743 R N North
" N D Suttles
1744 C A Stone
1756 G B Certain

Stockton X
2015 D F Crenshaw
2019 J W Reynolds

MYRTLE AV—Fr W Bay n to city limits, 3 w of Cleveland

MYRTLE AV (South)—Fr R R tracks s to Forest, 2 w of Cleveland

NADIA—Fr 1712 Madison av north to Davis

NATALIE—Fr Margaret w, 8 n of Riverside av

NELSON AV—Fr Lackawanna av s, 5 w of MacDuff av

NENA—Fr Margaret w, 6 n of Riverside av

NEW RIVERSIDE—North of Riverside av, bet King and Willow Branch av

NEWNAN—Fr 201 E Bay n to Hogan's Creek
10 I O R M Hall
11 Hooker & Lightbody
13 G A Hess
" J K Nimmo

Forsyth X
n w cor Realty Bldg
119 S O Boone
" B O Geer
" H V Dalgliesh
" Mrs Mary Gardner
" J F Eichler
121 E E Mines
126 Lenox Hotel

Adams X
215 I J Williams
216 Edna R Harris
219-221 Morocco Temple
224 E M Cooper
" E A Vandegrift
226 Mrs Jennie Elder
228 Frank Hopkins

Monroe X
304 Mrs J G O'Neal
310-12 L C Gifford
317 Mrs J P Cowan
318 D A Andreu
319 A L Wright
325 Mrs M L Black

Duval X
n e cor First M E Church South
417 C L Marean
421 Mrs Bessie Johnson
425 J J Miller
s w cor Catholic Club

Church X
512 Mrs B A Hovey
514 J R Padgett
515 S C Till
518 Mrs F L Crolly
" Mrs L F Roberts
519 C W Denton
522 Mrs G M Darby
526 Mrs E C Garrett
" Mrs F R Genovar

Ashley X
615 Mrs K V Knight
618 W G Wilson
620 C I Thompson
625 Mrs S W Telfair
628 B F Hall
630 J F Snelling
638 R H May
640 C H Childs

Beaver X
719 Mary Simmons*
721 Bernice Coleman*

Union X
809 Alice Griffin*
810 Abbie Bellamy*
811 Estella Davis*
812 Noah Nelm*
815 Wm Bright*
817 J B Ellis*
818 Geo Marshall*
819 Wm Frazier*
823 Mack Chisolm*
825 T M Canepa

State X
902 Canty Prince*
912 Richard Glover*
913 (914) H Horton*
915 Moses Forest*
917 Charlotte Taylor*
919 Lillie Simmons*
925 R M Hemby*

NEWNAN S—From 200 E Bay s to river
4 Fla Ice & Coal Co
24 Liquid Carbonic Co
foot High Pressure Pumping Sta
" Jax Fish Co
" E A Martin Seed Co
" Miami Steamship Co
" J B Bours
" Wiesenfeld Whse Co
" Jax-St Augustine Day Line
" Geter Bros*

NEWNAN ST LANE—Fr 917 Newnan east

NEWTON — From McCoy's Creek s, 2 w of A C L R R

NIAGARA — Fr Broadway av 8 n of MacDuff av

NINETEENTH — From Edgewater av s w, 1 w of 18th (Murray Hill Hts)

NINETEENTH E — Fr Main e, 5 n of S A L Ry
19 W L Hackney
21 S E Thames
" G O Duff
45 W T Pickett
55 W E Tedder
" B Z Akin

Hubbard X
109 Mrs Mary Pollard

Market X
205 W C Stanton
209 F T Loest
217 Frank Taylor

Liberty X
302 B B Henderson
" Henderson Cash Gro
310 Wm Landiss
321 P J Watson

NINETEENTH W—Fr Main w, 5 n of S A L Ry

NINTH—From Gray s w to Carr

NINTH — From Payne av w to Lemon

NINTH E — From 2049 Main e to S A L Ry
11 Miss S E Smith
15 C J Eppert
28 Keeley Institute
32 Klever Pictures Inc
45 Mrs M T Stafford
50 C S Roberts
51 D A Dell

J. T. Alsop, Jr.
REAL ESTATE
INSURANCE
Rooms 412-414
Bisbee Bldg.
Phone 4376

J. E. T. BOWDEN, Pres. G. HALL WHITE, Vice-Pres. S. C. HARRISON, Jr., Sec.-Treas.
BOWDEN-HARRISON INSURANCE AND REALTY CO., Inc.
General Insurance--Real Estate--Rents--Surety Bonds
18-19 MUTUAL LIFE BLDG. PHONE BELL 7712

DUVAL IRON WORKS

Oxy-Acetylene Welding and Cutting

Oscar Rubin C. J. Eppert
Machinist, Blacksmith and Boiler Works

Phones: Bell 4491, Auto M 2082, 126 W. Bay

TILE and MARBLE WORKS
A. J. CESERY, Office and Factory, Foot of E. Bay St. Phone 1250

54 S A Burkheim
55 I F Dawson
56 David Gottlieb
57 Mrs M E Bowden

Hubbard X

101 J P McQuaig
105 F E Boston
107 J F Potts
119 T B Floyd
122 A L Cherry
125 T U Brown
135 J B Annesley
136 Emilio Carles
138 Constant Vuille
" H A Wood
140 Mrs N A Burt

Market X

210 R E Schaner
214 J P Rasmusen
215 R B Duncan
218 C H Johnson
222 Thos Hilditch
226 C H Hurlbert
232 T E Eubanks

Liberty X

307 W M Adams
311 N R Fitz Hugh
325 J D Faircloth
330 J J Murray
331 J H Balster
332 C A Nichols
334 F H Bean
341 L N Jones
346 W T Anders
347 Mrs M Nesbitt
351 H E Loll
353 C W Hurlong
354 L D Gallagher

Walnut X

409 J E Rainey
415 Parisian Dry Clng Co
421 Duval-Hilditch Lndy Co

Ionia X

n e cor J C Halsema Mfg Co

NINTH W—From 2209 Main west to Hogan's Creek

22 Mrs N C Hall
41 Mrs M L Wilson
47 W C Miller
55 A T Goethe

Laura X

121 W E Tompkins
124 R M Blanshard
129 D L Way
133 W J Bryson
135 A H Dowling
137 Lillian M Louther
147 O F McHargue
151 G W Trcziyulny
154 G W Burns

Silver X

228 J L Spiers
232 J H Wykoff
236 T H Johnson
240 W P Traphagen
250 W A Williams

Pearl X

317 S E Gregory
321 H A Higgins
323 Asa Farrar
325 H L Gerould
s s W Springfield Sch

Perry X

403 J T Lester
" G E Wilson
409 A Bosman
415 Mrs Mattie Spicker
" C C Jones
437 J E Robinson

NINTH AV—From Fairfield e to Talleyrand av 3 n of Swift

NOLAN AV—From MacDuff av w, 1 n of Lackawanna av

NOONEY—From S A L Ry n, 1 w of Brady

NORTH—From Hogan's Creek w to Clay, 1 n of Orange

NOTTER AV—From W 28th n, 1 w of Perry

OAK — From Warrington s to Lackawanna av, 1 w of MacDuff av

OAK (Riverside)—From McCoy's Creek s w bey city limits, 3 n of Riverside av

May X

137 Andw Johnson*
139 Robert Williams*
141 Lonzy Stallings*
146 Wm McKinney*

Leila X

201 Harry Simple*
205 Annie Jones*
209 Mattie Strother*
217 Lucy Conner*
218 Richard Conner*
221 King Small*
223 Bessie Williams*
224 Frederick McDonald*
225 Jennie Hodges*
227 Nannie Johnson*
228 Rosa Lorance*
229 Edward Mobley*
249 Wm Jackson*
250 Carrie Moore*
252 R L Murrell*
254 Mt Moriah A M E Ch*

Stonewall X

307 Felix Washington*
314 M B Walden*
315 John Boyer*
315½ Richard Jones
317 Jane Miller*
320 M W Williams*
327 Fannie Robinson*
330 Hattie Peterson*
344 George Gray*
345 Lula Foster*
347 James Burch*
349 Bertha Jackson*

Jackson X

418 Henry Small*
422 Paul Wilson*
426 Benjamin Porter*
427 John Silver*
429 Cora Ferguson*
432 E J Holmes*
433 John Gay*
436 P E Blackston*
440 E M Thomas*
452 E H Griffis
454 E D Osteen

Dora X

503 John Williams*

Price X

507 James Taylor*
509 George Smith*
511 Rachel Aikens*
520 Annie Clark*
522 Anna Stephens*
530 Cordoza Lattermar*

Dora X

532 A E Miller*
539 John Lattimore*
541 Randolph Erlie*
542 James Latimer*
545 Wm Clay*
546 Neptune Wallace*
548 Hayes Robinson*
549 Junius Threet*
553 Robert Ray*
555 Anna Madison*
557 F L McPherson*

Forest X

602 N W Fisher
614 W A Nelson
" W J Roberts
616 R E Nichols
617 J M Wilson
618 Mrs S C Linton
" N H Cherry
623 T W Wooton
624 C S Broeman
" E E Taylor
629 O L Johns
636 W L Goodwin
" H P Peddy
637 J C Crawford
641 H P Dinkins
" C H Hughes
645 W B Taylor
" E C Morrison

Lackawanna av X

702 Ernest Cullum
711 J F Perritt
712 E F Weber
715 G S Gammill
" L R Bruce
719 F C Sharp
" C F Cook
725 W N Davis
" T J Wienges
731 R A Champlin
732 Edwd Maddison
736 W N Benedict
" C D Farwell
737 R H Allen
" John Royal
743 E L Farris
746 J R Hinson
748 Mrs M A Barnes
" W R Jackson
749 J R Porter
" Julius Kainer
750 Mrs B H Ellis
755 T L Brown
758 J A Farwell
761 (751) D B Sharp
764 J M Wiggins

Rosselle X

Florida Trunk Mnfg. Co.

118 Main St. FANCY LEATHER GOODS Phone: Bell 1005

Phone MAHONEY LUMBER CO. 4986
Yards: Acorn nr. Enterprise Take Hogan Street Car

815 H J Fletcher
823 W H Lee
825 T A Leist
829 L T Gregory
835 W H Mouser
837 P W Zacharias
850 Parish Rooms Church of the Good Shepherd
853 F C Calkins
857 G H Wall
861 Robt Einstein
865 W H Smith
s e cor The Church of the Good Shepherd

Gilmore X

903 D R McNeill
915 Mrs C Chandler
917 A J Alford
924 J H Atwood
" S A Hayes
925 E J Lotsey
" J S McGee
926 D V Carter
927 H W Fagan
928 A W Crevasse
929 A M Nichols
935 H V Mann
941 F S Wetzel
942 Mrs M Horton
951 J T Parry
953 J A McAnulty
961 D G Smith
962 E H Clarkson
963 Mrs J Clarkson

Fisk X

1005 W R Harney
1010 M L Fleishel
1013 Florence P Warriner
" L E Warriner
1021 M B Herlong
1027 S A Richardson
" J E Burgess
" C L Richardson
1030 T A Carroll
1040 Walter Hawkins
1047 E A Ricker
1050 J H Burroughs
1061 B F Bowen
1066 Screven Dozier

Post X

1104 G R DeSaussure
1117 E Hausmann
1120 J W Hyde
1121 W R Boozer
1128 P M Ball
1131 D W Travis
" W C Post
1139 Mrs J Jones
" Mrs M Camp
1143 E L Landrum
1144 L W Chase

Lomax X

1210 H S Thomas
1221 W J McTimmons
1224 W P Simmons
1230 Guy Secord
1240 J T Alsop
1245 Mrs A N Cooke
1250 R A Baker

Margaret X

1405 J W Snyder
1417 J E Toole
1427 Wm Dickson
1441 John Crowley
1445 Mrs H I Coles
1446 C M Shine
1449 J W Brice

Goodwin X

1501 Mrs L L Howell
1505 J S Price
1509 L R Fendig
1515 R S Nicholson
1520 E R Hoyt
1545 C P Kendall
1555 L W Mitchell
1563 C R Allen

Copeland X

1604 M I Cohen
1609 J E Johnson
1614 J C Murchison
1626 R R Rosborough
1633 J P Campbell
1636 Jean Nooney
1637 R H King
1642 Mrs A A Thompson
1649 B M Comfort

Osceola X

1701 Riverside Private School
1717 R H McMillan
1749 Oscar Seewald

Stockton X

1807 F E Jennings
1809 J E McGraw
" D S McGraw
1813 Rutledge Holmes
1817 C A Doscher
1825 Mrs H Glauber
1835 M H Nooney
" H G Wenzel
1860 F A Delgado

Barrs X

1905 M C Greeley
1909 G O Holmes
1928 C A Hoyt
1934 H Bernstein
1951 H S Winters
1958 E J Krauth
1960 Henry Lowe
1965 Paul R Davis
2005 J M Burrell
2014 A B Dulin
2025 G E Nugent
2026 J C Odell
2036 O B Wood
2038 J C Dyer
2039 Mrs H N Strasburger
2042 G B Guerry
2044 J C Minge
2045 S B Rogers
" W S Bergen

King X

2101 Mrs T M Lipscomb
2109 J S Strickland
2115 H Randolph
2123 H K Munroe
2125 C C Wightman
2127 J H Elton
2129 W H Burtis
2130 J H Pittman
2131 H G Starkweather
2135 B K Hall
2141 H B Sanford
2232-4 T Day

James X

2310 C I Day
" Joel Richard
2344 A L McDaniel

Cherry X

2650 W M Traer

MacDuff av X

2702 Mrs M Schirmacher
2730 C H Pillsbury

Donald X

2819 J R Hinson
2845 G B Travis

Magnolia av X

2900 F C Zamminer
" E W Fuller

OAK AV (S J)—Fr St John's av s 6 w of F E C Ry

OAKLEY—Fr Spearing e to Talleyrand av, 1 s of Union

OAKLEY LANE — From 1108 Oakley n

OCEAN—Fr 43 E Bay n to Hogan's Creek
n e cor Guaranty Trust & Sav Bldg
" W M Bostwick
" W B Grant
" Lake Jones
" N C Overton
" J E Mathews
11 N Y Steam Lndy
" Model Dry Cleaning Co
11½ Mrs A B Meyers
14 S C Taylor
15 C E Dorsey
18 A S Hunter Candy Co
19 S A Cook
" The Sign Shop
20 Consol Eng Co
21 J M Frazee
" Mrs C M Frost
" Mrs L M Womble
" Mrs L A Fulton
22 Vulcan Iron Works
" J N Coons
23 Shepherd & Larson
23½ E J Brundage Co
25 Fla Realty Co
" H H Simmons Realty Co

Forsyth X

n w cor City Bldg
107 A C Arnold
109 E M Sanderson
115 Louis Stinson
115½ Dorothy Isaac
117 O B Grady
" R W Tanksley
117½ W H Wallace
125 Mrs S H Lee

Adams X

n e cor Public Library
214 T W Haney
218 Mrs Nova Daniel
222 G C Smith
226 W H Lucas
s e cor First Presby Ch

Monroe X

308 J H Durkee
321 [illegible]
328 Henry Robinson
s e cor Hotel Seneca

Duval X

418 E A Holland

GIBBS GAS ENGINE CO., of Fla.
ENGINEERS and MACHINISTS
MODERN SHOPS
26 S. MAIN ST.
Tels., Bell 5011, Auto M. 1497

PURITY ICE CREAM & DAIRY CO.
Pure Milk and Cream
THE VELVET KIND ICE CREAM
Reg. U. S. Pat. Office
Both Phones

SOUTHERN ICE CO.
E. E. DUNCAN, Manager
Office and Plant, Ft. of Davis St. Tels., Bell 324, Auto M 7173
Springfield Branch, First and Clark Sts. Tel., Bell 4596
ICE

B. E. Hardacre Company | Surety Bonds
We Write All Forms of Bonds
PHONE 577
ROOMS 314-15-16 DUVAL BLDG.

422 D H Williford
426 Mrs V E Thompson
427 St Mary's Home for Orphan Girls

Church X

510 J D Haynsworth
512 J L Sbraccia
515 H L Keller
" J L Davis

Ashley X

601 Duval High Sch
616 Lillie Clark*
618 James Polite*
626 John Peate*
628 W C Adams

Beaver X

719 Calvin Harper*
721 Isaac Mathews*
725 E E Taliaferro*

Union X

811 Fred Jones*
814 Robert Jones*

State X

OCEAN S—Fr 100 E Bay to the river
9 F G Riviere
13 Mrs Alice Williams
16 High Grade Supply Co
17 Jacob Croissant
18 T D Fields & Co
19 R D McCormick
20 Fla Produce Co
22 N Y Produce Co
23 Benj Alexander
26 Union Gro Co
27 P D Mitchell
29 S B Varga
31 G W Boulden
32 A B Floyd & Co
33 Atl Ice & Coal Co
39 Consul Fish Co
" E Vandernoel & Son
45 Chas Labese
47 Sanitary Fish & Oyster Co
49 N F Saragosa
51 B O Edmonson*
53 Millie J Jackson*
59 Paul Carter
61 Jax Middleburg Boat Line
63 St John's River People's Line*
65 G A Gray*
67 A B King
69 Ocean St Dock Filling Sta
71 F R Priddy
110 Fla Fish & Produce Co
120 St John's River Fish Pkrs
132 Barker-Cardy Mach Co
foot Logan Coal & Sup Co

ODESSA — From Ionia east to Bridier, 2 n of Union

OGRAM — From Lackawanna av south one block, first west of Second av s

OHIO — From Mercury east to Neptune, one quarter mile n of S A L Ry

OLIVE — From Cottage Sq north to First, 1 e of Liberty

OLIVE—From Cherokee west to Lincoln av, 3 n of Lackawanna av

ONTARIO — From Enterprise north, 2 w of MacDuff av

ORANGE E—From 925 Main east to Hogan's Creek
9 Switzer & Hickling
20 Myers & Christensen
21 Wm Mock jr
" Buick Motor Car Co

ORANGE W—From 924 Main west to King's rd
10 R M Phillips
12 R L Eubanks
14 J K Cawthon
20 S B Vargo
22 Mrs D Buzhardt
34 T G Poole
36 Albert Elmer
38 Manuel Chavez
40 G N Schade
44 R H Orr

Laura X

ORANGE PARK RD—A continuation of Oak bey limits

ORANGE ST LANE—From Jefferson la w, 1 n of State

ORCHARD—From MacDuff av east, 3 n of Enterprise

OREGON — Changed to E 17th

OSCEOLA — From 1663 Riverside av north to Lackawanna av
4 Robert Kloeppel
10 J F Ahern
16 H W Hebb
22 E G Trenholm
29 A St Clair-Abrams
32 H L Weston

Oak X

114 L R Milton
121 L S Gaulden
131 T J Mason

Herschell X

201 B N Jones
203 Dean Palmer
205 E Von Hasseln
206 M W Stewart
207 P B Cook
211 J C Wells
214 T B Livingston
217 C W Gary
223 W F Blois
224 C F Gray

Park X

324 P M Hopkins
328 H C Boss

Forbes X

402 I L Moses
406 N J Cobb
408 P D McGarry
410 J M Tyler
412 O B Acker

Post X

529 Mrs J E Becker

College, Myra, Dellwood, Ernest, Gilmore and Rosselle X

1102 (1202) G A Potter
1122 C W Schmetzer
1126 A L Terry

Phyllis X

1203 John Hans
1213 R M Dixson
1229 J W Rast

Irene X

1321 (721) T S Davis
1349 G E Dame
s w cor Renfroe Williams Co

Lackawanna av X

OSCEOLA SOUTH—Fr 1656 Riverside av s to river
2 J D Sasse
12 S H Berg
18 E E Cohen

OTTO — From 562 W 10th north to 11th
2010 Ad Geiger
2215 Mrs A E Jernigan
2223 Julius Waterman
2224 Emil Koehler
2227 Mrs Lena Olson
2228 E L Sale
2230 R M Arrighi

OVERSTREET AV — From 21st south to King's rd, 7 w of Myrtle av

OWEN AV—From Lackawanna av s, 1 e of Nelson

PACETTI — From Van Buren east 1 blk, 2 n of Howard av

PALM — From McCoy's Creek south to Margaret, 1 w of Grape
502 Wm Perry
589 J S Lohr
593 Milton Wilson
597 Tony Disalvo

Forest X

600 J Moskovitz
610 W M O'Neal*
612 H P Lewis*
618 Jesse Baldwin
620 Jesse Baldwin
626 W M Scarborough
632 T G Johnson
633 (732) M L Moore
636 C W Dixon*

Lackawanna av X

705 Frances Scott*
707 David Jones*

Acme Advertising Co.
MULTIGRAPHING, FOLDING, ADDRESSING
Agents American Multigraph Sales Co.
24 W. Church St.
PHONE 1547

PATRICK'S QUICK TIRE SERVICE
16 E. Forsyth St. Phones; Bell 622, Auto M 3622
AUTOMOBILE TIRES, TUBES AND ACCESSORIES
Gasoline, Oils, Soaps and Greases, Quick Free Service—Anywhere—Any Time
OPEN EVERY HOUR IN THE YEAR

711 Burley Boston*
713 Wm Johnson*
715 Mamie Rochell*
717 Carl Lewis*
718 E M Yeomans
720 J H Yeomans
721 Alex Reams*
722 A H Laasch
726 (816) D Payne*
730 Max Arson
775 Lee Hardman

Rosselle X

858 (737) G D Bethea
860 (735) J W Davis
864 Mamie Smith*

PALMETTO — From Adams north to Union 1 e of Hogan's Creek

206 J H Spell
208 A Gonzalez
212 S F Durden

Monroe X

302 Mrs M A Green
303 M R Ames
305 J A Lovett

Duval X

417 W T Clarke
418 H R Jones
421 Herman Winkler
425 L J Watson
" F B Deer

Church X

518 G F Fletcher
612 C E Knight

Ashley X

" Harry Miller
614 Isaac Milton*
620 Kate Spencer*
622 Catherine Bryant*

Beaver X

702 J N Stewart
710 W R Ritter
718 Mrs Emma Patton
" Mrs Ruth Roberts
721 Edward Lacroix
722 J F Fennessy
725 R D Driscoll
726 T R Matthews
" Wm Lewis
727 W R Sell

Albert X

806 A G Norsworthy
808 Mrs R G Skinner
819 James Cuspard*
820 Marshall & Spencer Co
821 Geo Johnson*
845 Lemuel Campbell*
848 Curley Baldwin*
852 Sarah Brisbin*

Oakley X

904 Henry Davis*

Union X

PALMETTO AV (S J)—From St John's av south, 5 w of F E C Ry

PANAMA — —From W 13th n to W 16th

PANAMA PARK—S A L Ry adjoining Milldale

PANAMA ROAD—From 10th northeast, 2 e of Main

PARAN—From Lemon west to limits, 1 n of Gordon

PARK—From McCoy's Creek west to Riverside av

Stonewall X
Jackson X

410 Minnie Stephens*
412 Frank Nash*
416 M W Ferguson*
417 Horace Staley*
417a W Moore*
418 L D Maxwell*
419 (415) L Jefferson*
420 Eliza Spaulding*
421 Lucinda O'Neal*
421a Lizzie Richardson*
422 Richard Terry*
423 May Garvin*
425 Charlotte Braddock*
426 Ernest Stephens*
427 Riley Napoleon*
429 Link Leggings*
430 Limas Harrison*
432 Wm Coleman*
433 Bertha Clark*
434 Edwd Hudson*
436 Robert Stephens*
438 Benj Brown*

Dora X

501 Diana Kirk*
507 H Z Walker*
513 Otis Wilson*
514 J Copeland*
516 Rebeca Miles*
522 Henry Harrison*
523 Carrie E Franklin*
530 Henry Yeomans*
533 Wm Brothers*
536 Ellen Potts*
537 John Gordon*
541 H T Covington*
543 Henry Rogers*
545 Florence Gibbs*
547 R B Surcey
549 Robt Hughes*

Price X

563 Robert Hughes*
564 H M Patterson*
567 J A Joyner*
568 Andrew Levas
569 Wylie Smith*
570 New York Baking Co
585 R L Thompson*
588 James Harrison*
590 Ernest Bryant

Forest X

603 E S Ryan
607 C M Tyson
" Moses Tyson
" B B Swearingen
611 G T Watkins
615 W L Henderson
617 J G Tubel
620 E L Cook
624 C V Sherwood
628 C A McManis
629 H E Jones
" J E Smith
633 E H Harrell
636 H H Browning
638 Wm Hildreth
640 Charles Sullivan
642 H E Murray
657 Mrs A S Elliott

Lackawanna av X

709 E A Pritchard
" H L Moore
720 W H Lytle
721 G W Price
723 W L Benton
729 E L Crane
730 James Lytle
739 C E Garten
740 H C Marryott
741 Rex Fannin
741½ Mrs M H Myers
747 S C Smith
753 P W Cochran
754 M P Capen
755 P E Spencer
761 A H West
763 J M Farley
" Mrs I J Richardson

Rosselle X

803 E E Willard
819 J K Williams
820 W P Baldwin
827 W P Wilkinson
828 W S Gasque
831 W T Hadlow
836 Estelle D Butler
837 Mrs E Browne
847 C A Jones
848 Mrs A E Campbell

Gilmore X

918 Mrs E T Harwick
928 J E Wood
930 V T Hart
" LeRoy Lang
" W E Boggs
936 J W Girvin
" P C Buffkin
940 F W Gregg
942 R E Wheeler

Fisk X

s e cor Riverside Park M E Church S
— Riverside Park
1018 W R Thompson
" R C Singletary
1030 N T Joost
1032 Walter Kroier
1064 W E Boone

Post X

1103 H H Davitt
1112 Frank Adams
1120 C A Carpenter
1121 N G Wade
1127 F W Hoyt
1144 J W Wiggins
" J D Winn
1155 Mrs J R Upshon

Lomax X
Margaret X

1400 Frederick Bowen
1405 J V Freeman
1420 A B Campbell
1429 C W Hendley
1430 A G Hartridge
1434 F F Maxwell

HUTCHINSON AUDIT CO.
352-354 St. James Bldg.
Phone, Auto M 1959
Auditors and Accountants

CUMMER LUMBER COMPANY
Manufacturers, Yellow Pine and Cypress Lumber
Crate Material

Automobile Ambulance Service

220 E. Monroe **MARCUS CONANT CO., Undertakers** Phones 11 and 2240

ELLIS, CURTIS & KOOKER
Civil Engineers and Surveyors
Drainage and Highway Sewerage
and Railroad Work Blue Prints
Phone 948
Rooms 211 to 215 Realty Bldg.

1446 J E de Bell
1447 M B Aultman
1454 J W Martin
1464 Mrs A M Irwin
1499 Caldwell Haynes

Goodwin X

1500 H J Wood
1515 B H Goldberg
1525 Max Morganthau
1530 P B Bird
1538 W W Reed
1541 M L Howard
1542 J K Williams jr
1546 F W Eansor
1552 R B Tupper

Copeland X

1611 C S Snyder
1618 J H Bland
1619 Rev J B French
1622 J H Tucker
1625 Jefferson Thomas
1626 J H Butler
1630 H G White
1633 F E Godfrey
1645 Mrs M Roemhildt
1659 A S Nidor
1663 J W Harrell

Osceola X

1709 G J Avant
1715 E W Fleming
1725 Mrs F M Russell
1726 A O Dawson
1742 J N Warfield
1745 W D Nelson

Stockton X

1822 B W Haynes
1837 Fred Durant
1852 A M Donahoo

Barrs X

1955 S R Houston
1959 R A Conrad
2037 J S Sydboten
2039 E L Crossett
2041 E J Kilner

King X

2121 L F Tabbert
2129 W D Stark
2131 J R Walsh

James X

2204 Paul E Engel
2219 R D Gordon
2223 T H Winter
2233 J E Davis
2345 James Lovos

Cherry X

PARK AV—From McCoy's Creek south, 4 w of Perry

PARK TERRACE—From 10th to 11th, bet Main and Hubbard

PARKER—From 21st n, 2d e of Talleyrand av

PARKER — From Talleyrand av north, 2 e of Fairfield

Adams X

202 D T McIntyre
" F P Larson
216 W T Daniel
218 W H Morgan
226 C L Blackburn
243 J P Morgan
245 J P Einig
247 J D Race
249 F W Rustin
311 F A Martin

Duval X

406 C Rodewalt
414 Mrs Emma Ford
416 J H Harris
418 G L Griffin

Church X

Parker St M E Church
506 O G Husband
510 B F Wallis
518 Floyd Whited
526 N P Porter

Ashley X

606 W R Monaghan
611 J J Glidewell
614 I A Blalock
623 A W Stumph

Beaver X

702 Mrs S M Huggins
706 S B Cahoon
712 W H Stone
715 E C Phelps
716 W E Reynolds
724 D K Tuttle

Albert X

Hill X

Swift X

n w cor Fairfield M E Church
810 J A Anderson
815 M E McKee
" Mrs M O Eville
819 S W Carr
" Thurman Anders
823 W H McCurdy
" G W Briggs
833 W L Steele
835 E G Maxey
841 C R Adams
848 E L Phelps
" J M Burns
849 L E Harrison

Eighth X

902 E W Simmons
904 J R Lyons
905 L E Newman
931 J H Phelps
1005 J J Rogero
1007 Aaron Smith

Wamboldt X

1120 W H Beall
1200 B P Hull
1206 L J Johnson

Pippin X

PAUL—Nelson's Addition

PAULINE—From S A L Ry to Terminal Track, 3 e of Moncrief rd

PAULTON—From Fisher to Talleyrand av, 4th n of 21st

PAYNE AV — From First north to limits, 6 w of Davis

PEACH—From Dennis south, 1 w of Bismarck

PEACHTREE—From E 24th north to Woodlawn av, 1 w of Walnut

PEARCE AV — From King's rd north and south, 8 w of Myrtle av

PEARL — Continuation of Cedar from Boulevard north

1537 R S Paine
1539 Elmo Thames
1541 A C Jones
1543 Mrs Alice Taylor
1545 Jacob Glickstein
1549 C V Waugh
1551 G S Means

Fourth X

1623 T S Hart
1624 W J Griffin
1625 John Othen
1631 Maurice Greenfield
1632 C L Whipp
1633 A J Pound
1637 H G Adams
1640 Mrs M E Drysdale
1648 S J Ford
1649 J J Jordan
1654 T D Pope

Fifth X

1704 W C West
" W R Thurston
1708 J W Ragsdale
1718 W F Holmes
1719 I N Lykins
1723 N B Jolly
1724 G C Cobourn
1725 H T Cramer
1728 C G Snead
1731 T H Dennis
1732 W S Phillips
" Mrs Susan Vorhees
1733 E F Shad
1736 J W Hooks
" J W Wilkerson
1741 Mrs M F Atkins
" A C Duncan
1742 J G Murphy
1745 R W Simpson
" M J Hightower
1746 H G Allen
1749 May Sproull
" J R Hartledge
1752 M B Craig
1756 J A Wrigley

Sixth X

1806 Mrs J B Howard
1812 Mrs Emma Withers
1815 P M Ulsch
1816 T H Lannon
1820 C H Campbell
1821 F M Davis
1824 F S Skinner
1826 G B Boyer
1831 L S Scroble
1832 Mrs M M Walker
" J R Benson
1835 W H Griffin
1836 F M Dowling
1839 J A Crocker
1843 W R Letcher

23 Main St. | Good Printing Garrett & Price | Bell Phone 2648

Phone MAHONEY LUMBER CO. **4986**

QUALITY SERVICE RIGHT PRICE SQUARE DEAL

Yards: Acorn nr. Enterprise **Take Hogan Street Car**

1844 J R Tysen
1847 D A Miller
1851 A L Ellis
1854 S P Smith
1856 S P Smith

Seventh X

1904 D F Long
" W J Scheich
1906 C B Game
1911 W M Marsh
1912 H B Clarkson
1915 J M Butts
1921 W G Peters
1924 Mrs Mary Fitch
1927 G R Paschal
1932 L H Patterson
1934 Francisco Rayneri
" Cuban Consulate
1940 R F Brown
1946 Mrs M T Howard

Eighth X

2024 W B Camp
2034 Thos Pollard
2046 Jacob Croissant
2054 W T Fowler

Ninth X

2106 Ira Crutchfield
2110 Mrs A A Libby
2112 F C Roach

Tenth X

2204 W A Hutson
2210 M B Thornton
2240 J H Wiesenfeld

Eleventh X

2305 W L Sharkey
2315 Henry Dalloz
2318 E L Ricker
2321 Mrs F H Chambers
2324 Mrs E A Ricker
2510 E L Winn Co
3040 G W Ortagus
3103 I R Bowen
" L B Tinkham
3219 E J Dozier
3225 Nabin & Shapiro
3320 C M Chapman
3420 H K Moore
3501 Eliza Hankins*
3508 G W Houston*
3624 J W Barnes
3625 T H Willard
" G A Goff
3819 Eugene Hankins
3821 G P Raker
3865 L H Switzer
" M Van Slyke
3869 L V Bell
4002 W A Hobson

PELICAN — From McCoy's Creek west, 1 s of Lennis

PERRY — From Boulevard north to limits, 3 w of Laura

1711 W L Bartlum
1713 J J Lane
1717 R S Withers
1719 J S Ackis
1721 J B Hopson
1723 A B Simmons
1732 J A Hughey
" Mrs Isabella Johnson
1733 R B Webster
1735 D D Bundrick
1736 F L Watson
1737 W A Albury
1738 C B Clanton
1739 J H Coleman
1750 J D Yetter

Sixth X

1811 R W Miller
1813 J L Bowles
1815 J A de Caradeuc
1817 F T Hornbeck
1818 Frank Cartmel
1819 W P Chambers
1820 J W C Peters
1833 J W Starke
1835 J V Burke
1837 J L Buck

Sexenth X

1912 H S Jenison
1918 F W Jessett
1922 R E Wendt
1928 A C Common
1930 Carl Minor
1951 H R Carman
" A Y Miiam

Eighth X

2004 J J Balfe
2008 C H Dobbs
2012 H W Schleicher
2014 B R Bell
2018 W C Wills
2019 L E Joy
2022 W E Alexander
2025 J T Allbritton
2029 E N Maull
2032 L R Cooper
2034 R B MacDonell
2035 Verne Champlin
" J J Cone
2037 L C Green
2040 Mrs J Thompson
2042 Mrs J B Hughes
" J Q Palmer
2046 J T Rogers

Ninth X

2105 W M Crooks
2107 C H Crooks
2109 Harry Glickstein
2111 Max Brown
2113 E L Holley
" S E Leeds
2115 F W Snider
2117 G W Turnbull
2119 W G Amann
2120 A W Peters
2121 Mrs A F Price
2123 E F Haven
2125 R W Atkinson
2126 H B Meisel
2127 F A Johnson
2129 Mrs C L Turner
2130 J M Warren
2131 H L Crawford
2134 Isadore Roof
" E W Angle
2135 G J Boone
2138 J H Howard
" Mrs S Gibson
2139 W H Colson
2142 E G Birge
2143 H J Reitz
2144 H P Cox
2146 B M S Teppe
2150 A C Bryson

Tenth X

2222 C R Alvarez

PERRY AV (St John's Heights) — From the river north, 3 w of Edgewood av

PHELPS — From Main east, 1 n of Hogan's Creek

3 J H Wilson
5 Frederick Harrell
11 F J Thomas
15 G W Stephenson
19 J M Deaton
39 J H Norton

Hubbard X

105 Mrs A E Clark
113 J A Lasseter
121 Harry Planert
123 Mrs L A Herndone
125 Geo Ranson jr
126 L J Andrews
127 R F Bearden
128 P F White
133 D H Budd
" G E Jones
149 J H Summerlin
150 H V Adderley
152 C B McCorkle
153 Laura Lantz
155 C W Robertson

Market X

210 Otto Menti
212 G A Rushing
214 Lee Earl
216 Mrs A M Warner
218 J L Chancellor
220 G C Blume
220 G C Blume
222 Wm Parker
224 J S Smith
" F M Dorman
228 E O Futch
236 L G Chappell
244 Mrs E M Vincent
245 D E Healey
248 A L Sterrett
249 Patrick Thompson
" I H Webber-Thompson
250 A W Ellis

Liberty X

304 W J Wilson
308 S L Johnson
310 F R Holden
312 W E Arnold
314 E J Davies
317 P C Campbell
318 Mrs A Behr
" F W Akins
320 H P Robinson
324 R W Perdue
328 H L Schulenberg
339 A A Knight
343 J C Sumersett

Walnut X

402 Laura Strong*
404 Josiah Gathers*
406 Geo Mitchell*
408 C T Johnson*
410 Joseph Lee*

Southern Art Glass Co.
850-858 Florida Ave.
Bell Phone 203
Mfrs. of CHURCH WINDOWS

LIVINGSTON, YONGE CO.
ELECTRIC LIGHTING FIXTURES AND LAMPS
18-20 EAST ADAMS ST. PHONES: Bell 2988, Auto M-2988

BLUE BORDER FLOUR

BLUE BORDER PRODUCTS

Dixie Milling Co. Jacksonville, Fla.

412 Henry Weaver*
414 P Smith*
416 H Jones*
418 James Section*
419 W D Morton jr
420 W Larkins*
425 J F Richmond
" Edward Wilson
426 J H Wright*
435 Mrs S O'Connell
436 E C Parrisn
441 Frank Macomber
" A C Crawley
" J H Shaw
449 Mrs A Reinoehl
455 Samuel Smith

Ionia X

s e cor Bryan & Co

PHILLIPS — From Davis west to Johnson, 2 n of King's rd

PHILOMENA — From Beaver north to King's rd, 4 w of Cleveland

PHOENIX — From E 21st north to Railroad av, 1 e of Missouri

PHYLLIS— From Lime s w to Stockton, 1 n of Rosselle
1423 C H Reasoner

Goodwin X

1510 R E Mauck
" W O Brack
1512 J B Lester
1520 Mrs M H Hampton
" R B Moseley
1529 R P Mozo
1557 Wm T Mason
1561 R L Brooks

Copeland X

1637 Adolph Hellman
1651 Thomas Cochran

Osceola X

1706 (1106) B M Scheus
1708 (1108) V Flynt
1837 W H McCoy
1839 L W Fraer

PICKETT'S ALLEY — From 1116 King's rd, south to State

PINE — From Palmetto east to Spearing, 1 s of Union

PINE — From Davis west, 1 n of Ohio

PINE — From Commonwealth north, 3 e of MacDuff av

PINE (S J) — From F E C Ry west, 5 s of St John's av

PINE — From cor Calvert, Curtis av and Acorn s w to A C L R R

PINE GROVE AV —Fr St John's av north, 1 e of Jefferson

PINEAPPLE — From Fleming north to Adams, 4 w of S A L Ry

PINEHURST—North of St John's av bet Donald and Day

PIPPIN — From Ionia east to Fairfield, n of Union

PLANT — From Greeley av west, 1 n of 10th

PLATEAU — From 21st north to Sou Ry, 3d e of Fisher

PLAZA PLACE — Magnolia av to West av, bet Herschell and Park

PLEASANT—From A C L R R south, 2 w of Palm

PLEASANT VIEW — From 903 Talleyrand av east
1905 W G Ackerman
1917 Fernendez Perez
1951 Ellis Anger
1953 F B Dense
1959 Kalem Co
ft Hotel Roseland

PLUM — From W Bay n w to Myrtle av

PLUM — From Nelson av east, 1 n of Freeman

POETING LANE — Fr First north to 4th, 1 w of Main

POST — From the river northwest to Margaret, 2 s of Gilmore, and from Margaret w, 5 n of Riverside av
ft W A Briggs
" L C Ebersold
28 E C Budd

May X

101 F W King

Oak X

204 N A Upchurch
n e cor Riverside Presbyterian Church

Park X

334 L B Jones
" J A Ball
338 D J Herrin

Margaret X

1420 D A Mayfield
1422 E C Ellwood
1423 J E Kuchler
1427 McGarvey Cline
1457 Max Myerson
1463 A P Anthony

Goodwin X

1503 F A Perkins
1504 W M Edwards
1511 E W Savage
1515 P B Cook
" W E Hanley
1521 J A Newsom
1525 Edward Bates
" Elata B Mitts
1526 R T Arnold
1535 Mrs A B Tucker
1536 S W Steele
1540 W K Haile
1544 Herman Gill
1545 J H Rogers
1550 Mrs M L de Beruff
" Mrs E M Souville
1554 J M Dougherty
1563 T F Davis

Copeland X

1612 E A Pinnell
1621 T P Ball
1625 E H Harrison
1638 Jacob Dieter
" A R Douglass
1640 P E Register
1642 L S Earnhardt
" J S Heery
1650 N L Pace
1654 N L Snelson
1659 Alfred Wolff
1660 Bernard Thyson
1661 W M Baker
1663 H M Sinnott
1664 E S Cravens

Osceola X

1705 Albert Sommer
1733 J H Gay
1751 Charles Colyer
" J A Rudolph
1752 E V Toomer
1754 R N Humphreys

Stockton X

1812 C C Sanderson
1818 G W White
1823 S P Walker
1841 W A Wilkerson
1845 R F Metcalf
1849 Mrs S R Wilkerson
1855 W S Brinkley

Barrs X

1920 E McCarthy
1929 C J Olmstead
1930 R W Amold
1962 S A Ledbetter

Acosta X

2007 C F Miller
2080 Charles Colyer

King X

2121 Hariet Moser
2122 J E Slaughter
2125 C P Watson
2140 O A Wescott
2144 G B Hills
2203 M F Jones
2207 N L Pinder
2211 J R Kleinfeldt
2212 T W Jenks
2214 H G Jones
2216 E S Johnson
2229 C B Davis
2233 Louise Sheppard
" Edna G Simpkins
2237 W M Greenleaf
2241 H A Sonnenberg
2245 W T Lewis
2249 L P Prior
2250 L C Guinter
2253 R B Murphey
2257 T M Price

POWELL AV—Fr 26th north, 4 w of Moncrief rd

Chas. W. Kinne | Real Estate, Fire Insurance | Loans Negotiated, Collected | 1012 Atlantic Nat'l Bank Bldg. PHONE 506

E. G. GOLDER
303 Main Street
Plumbing Heating Fire Escapes Re-Tinning Coppers
PHONES
Bell - 6413
Auto M 1147

R. L. SLAUTER PLUMBING
FURNACE & ROOF REPAIRING
131 EAST FORSYTH STREET Phones 2773 Res. 5217

POWELL PLACE — Fr St John's av to river, 1 n of King
102 C S L'Engle
129 B E Bennett
153 J L Kirby-Smith
163 H D DeGrove

POWHATAN — From King's rd south, 2 e of Fairfax

PRESTON — From 21st north to Moncrief av, 2 w of Pearl

PRESTON — From W 24th to 28th, 1 w of Perry

PRICE—From 531 Magnolia north

PRINCE—From Myrtle av west, 1 s of King's rd

PRIOLEAU — Fr Weston n, 1 w of Acorn

PROSPECT AV — From Enterprise north, 6 w of MacDuff av

PULLMAN AV — From 21st south to King's rd, 6 w of Myrtle av

QUEEN — From Miller av east, 1 s of King's rd

RACE AV — From 21st south to King's rd 8 w of Myrtle av

RAILROAD—From Stuart to Cleveland av, 1 s of Day

RAILROAD AV — From MacDuff av w along A C L R R

RAILROAD AV—From the river north to Howard, 1 e of Marsh

Bay X

Forsyth X

117 Ernest Yadisch
1421 J C Coward
1423 W J Lowe
1425 M M Andrews
1427 D S Moore
1449 J P Krantz
1453 A L Durden
1529 Mrs I C Tutt
1535 H M Tyre
1537 G H Leonard
1539 R N Plummer
1541 Mrs Jane Marr
1543 J D Pearsall

RANDOLPH—From MacDuff av west, 3 n of Lackawanna av

RAST AV—From Irene to Lackawanna av, 2 w of A C L R R

RAYFORD—From MacDuff east, s of Lackawanna av

REDWING—From 10th north bet Market and Liberty
2208 F M Herman
2217 J D Mallard
2221 C R Wiebe
2239 R B Coffield
2243 J K Lemen
2259 E B Donnell
2270 Leroy Mickler

REIMAN — From 2164 Moncrief av west

RENNSLAER AV — From Park av north 1 w of Perry av

REYNOLDS — From Cherokee west, 4 s of Lackawanna av

RICHARD (Lincolnton) —From Hendricks south, 5 w of Tyler

RICHARD—From W 8th north, 1 w of Johnson

RICHMOND— From Edgewood west, 3 s of St Johns av

RICHMOND AV (Murray Hill Hts)—From Drew av east, 4 s of Edgewood av

RITTER—From A C L R R northwest, 1 n of Oak (Murray Hill Heights)

RIVER — From James north to Swift, 2 w of the river
801 C A Carlson
" A J Hunt
802 G N Martin
806 J N Coons

RIVER BOULEVARD — From Osceola w, 1 n of river
1711 R O Groover

RIVERSIDE AV — A continuation of Viaduct southwest beyond city limits
60 Mrs E W Schumacher

McCoy begins

s w cor Jax Traction Co
" Jax Electric Co Benefit Assn
102 Horace Drew
106 Mrs A C Kay
" M C Jordan
" L E Hill
" Hill's Boat Yard
" G T Parrott
" R E Lewis
106½C W Scarborough
118 Jax Traction Co (Trans, Eng and Claim depts)
130 Jax Traction Co Power Plant
143 G R Godwin
145 G C Goble
145 H E Taylor
" L T Thornton
" A B Davis
153 August Buesing

Leila begins

202 G R Godwin
203 Floy Taylor
" Mrs Mary Prevatt
" Harry Cronkite
204 Mrs M B Clay
207 Roman Dixon*
210½ Alois Zapf
211 T M Shoemaker
" J M Huggins
215 Clover Leaf Bakery
216 Riverview Hotel
218 S N Dalton
220 Paul Lamond
222 C A Thiede
231 J C Padgett
" A E Burgess
235 J A Peacock
239 H E Davis
242 R B Cooper
" J F Bunn
" T P Copeland
243 J N Powner
244 Fleischmann Co
245 Arthur Brigman
247 Riverview Pharmacy
248 Mrs S Sundlin
250 Dallas Bros
252 Brooks & Pearce
254 Pastime Club
256 Hurner Bros

Stonewall X

301 T E Hogan
302 Christopher Vesper
304 G H Woehlcke
305 W L Howell
" E L Kelly
315 Mrs C D Mallard
" F R Shunk
" W F Russ
" Mrs Elizab Lucke
320 W D Lee
324 Karl Zapf
" H J Canova
" Howard Payne
" Mrs L M Scarborough
325 W E Bugg
327 O S White
" J O Gunnels
328 Germania Club
329 L T Thornton
" J H Wright
" Samuel Halpern
339 J A Geiger
341 L C Cash
" D J Franklin
343 W O Smarr
" Walter Butler
" F M Dorman
347 I Davidson
348 F B Miller
" C H Houghton
349 Morris Moscovitz
350 Henry Long
351 Louis Moscovitz
352 T J Barton
" Mrs V P Barton
354 J W Porter

JAMES & PAXON
FIRE AND MARINE INSURANCE
General Insurance and Surety Bonds
Real Estate, Rents and Loans
Mutual Life Bldg. Phones: Bell 874, Auto M-2476

Forsyth Street Pianing Mill, Inc. Mill and Office Foot of Georgia St. Both Phones 3967
HOUSE BILLS COMPLETE
Manufacturers and Dealers in Rough and Dressed Lumber of All Kinds

Rhodes-Futch-Collins
312 Main Street

The Big Furniture Store

W. C. WARRINGTON & CO.
702 BISBEE BUILDING
TELEPHONE 1241
TRUCK FARMS
GARDEN TRACTS
CITY PROPERTY

356 I B Moscovitz
Jackson X
401 Samuel Halpern
402 Aaron Abisch
405 R L Wallace & Co
408-10 Consumers Oil & Supply Co
411 A J Roberts
417 W G Mizell
" W H Bell
" Ardell Strickland
" Philip Thomas
" Mrs Eliza Williams
425 J E Gregory
" L A Byrd
428 S M Bishop
430 W S Daniel
430½ A A Van Landingham
432 T J Greene
432½ Mrs H M Linton
435 A P Boucher
" R H Winter
436 Mrs Mattie Blair
426½ Mrs Jessie Potter
437 Riverside Garage
442 John Costas
446 C Maglaris
460 W A Kraus
462 Delgado's Brooklyn Pharm
465 Delcher Bros
Dora X
501 W R Wynn
502 A Asmussen
" A Asmussen Co
504 L O Poston
" A J Frenger
" Peter Dallas
505 Jax Folding Mattress Co
507 L A Andrews
508 E N Maggouras
509 Riverside Cash Market
510 Riverside Fish & Oyster House
" J M Kalogerakos
511 Sevil Mantel Co
515 B F Florrid
517 B P Moseley
518 J G Andrews
521 Mrs Minnie Figarsky
" Hyman Figarsky
523 D A Kelly & Co
528 J G Heagy
530 Jax Concrete Co
" Hedrick Realty Co
531 Palace Market
533 Frank Gottwals
" Prudence Ortagus
" W E Eubanks
535 Louis Weegmann
536 H L Mattox
536½ J C Cherry
" H C Threlkeld
537 Mrs S E Nunn
538 A N Edenfield
539 Louis Weegmann
" Mrs S E Nunn
" W S Burtoon
" C D Boucher
539 Mrs Marie Shepard
540 Mrs A T Chevis
541 David Bramberg
542 Fire Sta No 5
545 Monticello Drug Co
547 Riverside Pharmacy
" Sam Dunlap
Forest begins
601 Whiddon's Cash Store
603 Atlantic Fruit Co
604 Brooklyn Gro Co
605 D E Nettles
607 Charlie Yee
615 H H Hendricks
" G N Hendricks
" W J Bush
619 Hooten & Hawkins
" W L Lovett
626 Jax Elec Garage Co
" Nece Motor Co
627 Farwell & Rice
629 Ferdinand Stahl
630 G E Nugent
631 C G Odom
634 St Johns Mehrtens
" Mrs Adaline Mehrtens
646 A P Elton
" C J Elton
Lackawanna av begins
701-705 Cox Apts
Apartments:
1 J E Farmer
2 S C Little
3 I L Steiner
5 L Varigault
6 I M Cox

702 Standard Oil Co
712 J M Smith
714 Mrs M M L'Engle
717 Mrs I K Stansell
723 P J Saunders
725 H P Osborne
735 L L Barnett
750 Marcus Ditinfass
759 Mrs M L Porter
770 Mrs L G Robinson
" Robinson Improvement Co
773 Mrs M H Champlain
780 J G Christopher
Rosselle X
803 W H Christopher
804 Mrs J E Wightman
819 S B Hubbard jr
820 H R Finn
833 E W Lane
841 H T Armington
" H R Armington
842 F P Hoover
844 M E Bacon
846 J E Hartridge
859 J A Cranford
860 M V Gress
Gilmore X
902 T S Roberts
903 W E Kay
917 J P Beckwith
932 L Z Baya
933 G L Drew
945 Mrs A M Lane
950 F G Russell
959 J W Wideman
960 W E Cummer
Fisk X
1002 Mrs M A Cummer
1017 J D Holmes
1018 A G Cummer
1019 Mrs M B Vance
1045 C J Williams
1060 C B Rogers
Post X
1101 F W Coachman
1111 Robert Gamble
1128 Rt Rev E G Weed
1143 C Buckman
1148 C H Willcox
1159 W A Heard
1160 L A Wilson
Lomax X
1202 A F Perry
1207 N M Heggie
1222 W J Kelly
Lancaster Terrace begins
1225 S E Foster
1236 J L Medlin
1249 Julian Prewitte
Water begins
1250 P L Sutherland
1251-5 San Juline Apts
Apartments:
1 E T Hines
2 M S Altmayer
3 F P Fariss
4 H D Smith
5 Benj Burbridge
6 Mrs E Smith
7 Guy Marbin
8 M H Smith
9 J S Arnold jr
10 L B Washington
11 E F King
12 E E Duncan
13 H C Hare
14 P D Cassidey
May ends
1357 J C Chase
Margaret X
1404 H B Snell
1407 Mrs M E Clark
1420 L B Wootton
1421 Nurses' Home
1430 J W Edmondson
1433 Riverside Hospital
1440 J A Futch
1443 Benj Mason
1450 Arthur Meigs
1454 Mrs C C Denham
" F G Barfield
1459 G W Clark
Goodwin X
1500 J L Doggett
1501 W M Angas
1505 Mrs E C Munoz
1510 J B Dodge
1526 C Gibbons
1529 O P Woodcock
1532 J L Washburn
1535 R C Turck
1540 H W Dexter
1546 Wm Nussbaum
1551 Mrs A J Hunter
1562 S J Pegram

WE CAN FURNISH YOU
ANY DIRECTORY PUBLISHED
in the World at Publisher's Price. Same Day Order is Received

R. L. Polk & Co.
PUBLISHERS
Jacksonville, Birmingham, Detroit, New York

Phone MAHONEY LUMBER CO. 4986
Yards: Acorn nr. Enterprise Take Hogan Street Car

1575 Mrs F E Taylor
Copeland X
1601 W P Baya
1629 R L Harris
1630 J J Taylor
1634 W L Waring jr
1636 J S Porter
1654 J A Yates
1657 J G McGiffin
1663 John Stephens
Osceola X
1729 W C Johnson
1754 J N C Stockton
1757 H S Valentine
1775 J H Livingston
Stockton X
1808 J L Inglis
" E O Inglis
1817 Mrs A D Jeffreys
1825 C H Frink
1838 S L Moore
1844 W H Clark
1849 L T Baker
1852 J O Wright
1853 J R Hill
1854 J J Flynn
Barrs X
1904 J H Kruer
1907 Mrs C H Cook
1918 C B Campbell
1931 A C Ulmer
1935 G L Wilson
" Mrs M S Crigler
1943 W E Ross
1944 Children's Society of Fla Receiving Home
1951 T B Hamby
2002 Thomas Spence
2005 D L Richards
2015 C A Payne
2020 G W Hardee
2024 C E Scoggins
2030 Neill Corley
2036 L M Hughes
2042 W S Jordan
King X
2100 J A Preston
2121 G C Gibbs
2133 Walter Mucklow
2213 Mrs B W Boyd
2222 H J Cassidey
2228 W S Treisback
2229 G E Moredock
James X
2303 N M D Dall
2305 Mrs M Robinson
2340 J G Lewis
2343 F G Barwald
2346 Rev J S Rodgers
2360 G C Harman
2363 Mrs L A Emery
2375 L T Smith
Cherry X
2402 F D Powers
2405 W F Green
" Mrs A A Green
2418 H B Garrett
Mallory X
2505 R W Keely
2515 Mrs C Porter
Willow Branch av X
2600 H S Griggs
2611 W M Toomer
2615 T B Adams
2619 G W Byrnes
2625 C B Fitch
MacDuff av X
2703 F M Whittle
2705 Mrs L G Sumner
2708 H M Taylor
2714 G R Franz
2715 (2710) J D Sparks
2725 N W Remond
2728 G D Gay
Donald X
2803 W T Simmons
2815 F M Durrance
Magnolia av X

RIVERSIDE GARDENS — Intersection of Edgewater and Lackawanna avs

RIVERSIDE HEIGHTS —North of St John's av bet Edgewood av and Little Fishweir Creek

RIVERSIDE PL—From James west 3 north of Park

ROBINSON—From Riverside av to the river, 1 n of Leila

ROBINSON — From Woodward south to A C L R R, 5 w of Fairfax

ROBINSON AV— From Enterprise northwest, 1 w of A C L R R

ROEBLING — From McCoy's Creek south, 6 w of Peary

ROGERS (Glendale Addition) — A continuation of Lemon north

ROSALIND PL (Arden) —From Greenwood av w, 3 s of St John's av

ROOSEVELT — From Davis west to Moncrief rd, bet W 17th and 18th

ROSE—From A C L R R west 1 n of Foroest

ROSE — From Fairfield east to river, 1 n of Swift

ROSE — From Grant south, 2 n of Enterprise

ROSEDALE AV— East Lewisville

ROSS — From Forest south to Lackawanna av, 1 w of Riverside

ROSSELLE — From St John's river northwest to A C L R R
21 F E Wood
28 L J Brush
May X
107 A M Ives
125 Alex Ray
126 C W Bartleson
129 A E Burroughs
Oak X
203 R Buffalow
206 C W Zaring
213 R L Sevil
" H C Baker
216 R D Wattles
223 F M Hawkins
229 E L Hutchinson
232 J B Berry
Park X
308 R H Stewart
310 G W Allison
319 E H Rhodes
323 J W Dixon
Charles X
404 H C Hore
409 Seventh Day Adventist School
410 I E Lamb
410½ W J Pardue
417 Malcolm McClellan
420 C P House
420½ H F Archer
421 J W Speer
430 Mrs E E Whitehead
Lemon X
518 Ira Lowe
521 J S Bernreuter
" L E Nott
Dellwood X
602 W L Moore
604 J D Blocker
606 G B McElvy
608 C L Howell
613 G M Hooten
615 Mrs M Zimmerman
617 Mrs A M Marvin
618 L O Pruden
" F R Kennelly
619 H L Taylor
620 G B Hurner
621 A C Hartley
" Mrs M Boatright
625 D A Dixon
627 J L Ballinger
628 Mrs M E Cole
Gilmore X
700 J N Threlkel
702 F A Grigsby
703 A V Mullen
704 R P Fowler
705 Oscar Knapp
706 S C Tilly
707 W R Manning
709 C E Adams
710 J H Freeman
711 C T Proctor
713 Mrs M T Benham
715 B A Graham
717 F W Welch
719 Isadore Isaacs
Margaret X
1402 (802) Thomas Tony
1411 (805) C D Moore

Official Bosch Magneto Service Station
Wilson Electric Company
Our repair department is moderly equipped for testing and repairing magnetos, generators, starting motors, armature winding and storage batteries. Best Equipment in the South
Official Gray & Davis Service Station
AUTOMATIC ELECTRICAL APPLIANCES
911 Main St. Phone 5149

Duval Planing Mill Co.
C. G. BUCCI, President
7th St. and Railroad Ave. Phone 1749
Door and Window Frames and Turning

PHONE 1215
Jacksonville Furniture Co.
835 W. Adams Street

GIBBS GAS ENGINE CO., of Fla. POWER MACHINERY
26 S. MAIN ST.
Tels., Bell 5011, Auto M. 1497

1413 (809) C S Nicholson
" Isadore Isaacs
1414 (814) W J Bullington
1415 (815) J E Jordan
1416 (816) A G Esser
1422 (822) J W Joyner
1429 J M Smith
1434 (834) Mrs R Griffis
1435 Mrs A Somers
1441 H M Overstreet

Goodwin X

1509 (909) B B Gandy
1534 W H Vinzant
1536 S J Gallay
" W E Jamison
1540 (908) L A Drake
1544 R Z Boatright
1546 Mrs Kate Emery

Copeland X

1601 (1001) O D Godwin
1610 (1010) G W Powell
1642 G W Davenport
1646 B S Outlaw
1650 Archibald Cameron
1651 W H Allen
1652 A P Hagan
1657 (1649) A W Neissner

Osceola X

1715 (1115) G A Peeler
1717 (1117) N A Bell
1748 J S Whitney

Stockton X

1851 W W Gatlin
1857 Charles Penfield
1859 Sparks Jones

Acosta X

1907 J J Beatty
1920 L J Fauss
1930 W H Johnson
1941 P R Dill
1949 R H Kellum

RUDOLPH — From Margaret west, 10 n of Riverside av

RUN—From junction of Lime and Forest av to Park av

RUSHING — From King's rd south, 1 e of Tyler

RUSSELL—From Rogers av west to limits, 3 n of Gordon

RUSSELL (Riverside) —From Riverside av north to Winter, 1 w of Jackson

SEABOARD AIR LINE QUARTERS — Bet Warrington av and S A L R R w of MacDuff av

ST. CLAIR—From Enterprise north, 4 w of MacDuff av

ST. JAMES—E Lewisville

ST JOHN'S AV—From Goodwin west, 2 n of river

1505 J F Dobbin
1507 Stricker Coles
1509 E C Vaughn
1517 L L Sparrow
1518 Mrs C Bensel
1521 H H Parker
1522 Nathan Weil
1526 J W Pope
1528 J K McCabe
1530 E Stauverman
1532 O G Holmes
1544 J I Triplett jr
1546 H W Clark jr
1548 M G Porter
1550 E D Taylor

Copeland X

1604 A S Baker
1629 D de S Colcock
1634 W L White
1635 G W Thames

Stockton X

1717 F P Hamilton
1823 E I DeWitt
1824 Ernest Dart
1831 N A Collins
" Carroll Milam
1832 W A Hallowes jr
1837 W F Pipes
1838 Alston Cockrell
1841 J W McNair
1850 J G Patterson
1857 H M Steele
1858 G B Milam
1861 H H Harris
1862 A L Morgan

Barrs X

1905 F T Sutherland
1909 Ion B Nalle
1910 A H King
1917 E S Moore
1925 O H Wright
1929 S L Breaux jr
1937 Margaret K Somerville
1940 E S Bond
" E H Emery
1943 Hueling Davis
2020 Mrs Nora Whitney
2024 C P Rogers
2031 Mrs Alice deCollard
2036 M H Long

King X

2104 C H Mann
2215 Mrs J Ormerod

Powell pl begins

2223 C D Judson

James X

2224 H E Lichtenstein

Bayard pl begins

2327 Wm James
2350 J W Dodge
2370 E A Groover
" U E Guerrini
2379 F D Miler
" Mrs S E Miller
" H A Carrell
2380 Mrs Viola Lowenstein

Cherry X

2403 F C Hedrick
2413 J McN Wright
2414 M H Haughton
2422 A S MacNally
2424 L W Baldwin

Mallory X

2522 Mrs F Phillips
2528 Fla Yacht Club
2531 J J Upchurch

Willow Branch av X

2605 H P Adair
2633 F G Bradley
2634 R W Simms

MacDuff av X

2741 W A MacDuff
2743 Mrs M D Stillman
2745 C D Cates
2747 T M Palmer
2748 P C Stickney
2756 E M L'Engle

Donald X

2815 F P Dearing
2855 R L May

Magnolia begins

Elizabeth pl begins

2901 E C O'Hara
2958 F R McConnel
2990 L C Menager

West av X

3000 B C Simms
3150 Mrs C E Laughlin
" H B Race

Edgewood av X

Talbott av X

3200 C M Slager
3202 Mrs G Petersen
3210 J M Gaines
3232 W P Whitney
3235 J H Gardner

Hockaday av X

Perry av X

3528 V E Jacobs

Van Wert av X

3606 J E Gilbert
3705 W T DeWitt
4014 J W Stanford jr
—— H L Cooper
——— J W Cooper
—— F A Race

ST JOHN'S HEIGHTS —North of St John's av bet Edgewood av and Hockaday av

ST JOHN'S MILL RD— From Mitchell av n to 21st 1 e of St James

ST JOHN'S PARK — St John's av east end of Riverside car line

ST JOHN'S PLACE — Bounded by Duval, Church, Newnan and Liberty

—— St John's Episcopal Church
—— Rev V W Shields

ST JOHN'S — E Lewisville

CUT ART STONE CO. OF FLORIDA
Mfrs. of Reinforced Cut Art Stone
Bell Phone 928 425 E. EIGHTH ST. Auto Phone M-2063

Lewis L. Copeland

OPTOMETRIST and OPTICIAN

122 Laura St. Next Cor. Adams

ST LOUIS — From Bonaparte north to limits, 1 e of Davis

SAPPHO (Murray Hill Hts)—From Drew av east, 6 s of Edgewood av

SCHOFIELD — From Hubbard east to Liberty bet Phelps and 1st

112 Mrs Lula Williams
114 Mrs M J Skelton
116 James Phenix
118 P R Spencer
120 Mrs J B Kinghorn
122 T S Dickens
124 L K Caruthers
124a E E Stover
125 C G Gibbs
" J L Herbert
126 Mrs F Stone
126b A H Mundee
127 H B Martin
" J M Miller
128 Edmond Verstraete
129 L M Dixon
130 Wm Stanley
131 Mrs Mabel McLean
" C B Brand
132 J W Allen
133 W E Gullette
135 F F Momand
136 W W Willian
138 W G C Struever
140 C A Leach
142 R J Cooper
144 Mrs Anna G Hall
146 O B Powell
147 J A Bussey
148 E A O'Brien
149 Fred McKay
150 Bruce Miller
151 Saml Davis
153 J L Bennett
155 J C Boesch
157 C C Reed

Market X

214 Nicholas Stake
" Wm Partridge
216 H B Kurzhals
218 A E Thayer
229 D V Spiva
" S E Sutton
233 W J O'Berry
235 F A Rowley
" Mrs C Drzymalla
242 F A Gardner

SCREVEN—From 2239 Davis w to S A L Ry

SECOND — Crossing Mahoney north and south, 1 e of city limits

SECOND—From Payne av west

SECOND — East and west from Robinson av, 2 n of Enterprise

SECOND E—From 1345 Main east to S A L Ry tracks

19 J A Erdman
24 R N Ellis
25 M S Tucker
26 J P Murphy
29 Jacob Weiss

Hubbard X

112 Miss G F Jacobi
" Miss Jacobi's School
124 Mrs S A Gamble
130 E L McClung
131 F L Sewell
148 C A Noyes
" J W Gardner

Market X

210 Avondale Apts
1 C E McLeod
2 A F Dechman
3 G B Sawyers
4 J L Woods

---

220 W R Reynolds
221 E W Curtis
" F G Guerry
" Brittania Club rr
222 Mrs Alice Moellhausen
225 C W Carter
229 Jennie Cassil
233 Leo Coenraets
247 J S Dickinson
253 Mrs E Meyer
" H C Lea

Liberty X

302 T J Brooks
303 C I Allen
308 B F Sprinkle
309 M A Haseltine
311 F I Norris
314 P K Wilson
" Luddes & Bates S M H
315 C J Phelps
317 N G Godbee
220 J R Horne
" M J Hynes
321 A N Jackson
328 J A Icenhour
329 E B Caster
330 H E Partridge jr
333 A F Tolman
334 Wm Strats
339 T W Kirkpatrick
341 K N Robinson
342 D K Martin

Walnut X

417 B W Warren
418 Mrs D P Skaggs
419 Mrs I Schuyler
423 Edward Williams
425 P W Partridge
427 C A Baumeister
" F C Barnes
432 G P Hall
" W J Watson
433 G M Arnow
441 E L Ley
444 R J Appel
449 C E Trout
453 R L McDowell

Ionia X

502 J F Bryan
506 E E Parsons
507 C A Sikes
508 H J Johnson
509 F G Russell
540 Max Wisooker
525 Paul Sperner
527 R C Marshall

Clark X

601 F D Fouraker

SECOND W — From 1354 Main west to Hogan's Creek

11 C M Mock
15 T B Christian
23 Alfred Labrecque
24 Mrs M Brotherton
27 Mrs L L Houston
30 James Ramsay
31 J W Sorgen
33 W S Ware
35 W J Denby
38 J M Lloyd
44 R C Rorabeck
51 H J Dennin
54 P A Dignan

Laura X

115 Jacobs Flats
" A S Berlack
" D V Lynch
" S H Mackey
" C H Weston
" Mrs M Barwald
" W A Branscombe
125 R B Archibald

Boulevard X

SECOND AV — From First north 1 w of Davis

SECOND AV — From 1322 Eaverson av west

SECOND AV N—From 1801 Lackawanna av north to McCoy's Creek

SELMA — From 2190 Downing av northwest

SEVENTEENTH — Fr Edgewood av south, 3 n of A C L R R

SEVENTEENTH E — From Main e to Ionia, 3 n of S A L Ry

19 Alma J Collins
21 W H Cox
22 J J Kelly
26 G R Seavy
45 R L Gilbert
47 E S Irwin

Hubbard X

101 M L McIlvaine
109 J M McCormick
116 F R Upchurch
124 R D Womack jr
130 F E Gilbert
135 Ernest Loest
136 W W Fulton
" W A Moore
147 Mrs Nivetta Hoyt
153 Richard Silsbe

Market X

209 Mrs Clyde Folk

Florida Box & Lumber Co.

1548 Enterprise St. Phone 601 W. J. Frink, Mgr.

Boxes, Crates, Baskets and Hampers

LUMBER

Fred A. Rullmann Detective Agency

Civil, Criminal and Corporate Investigators. Expert Dictograph Operators

ROOM 305 BISBEE BLDG. F. A. RULLMANN, Mgr.

J. C. Halsema Mfg. Co.

EVERYTHING FOR THE BUILDER

Mill and Office 9th Cor. Ionia Tels.: Auto M 1306, Bell 306-761

211 Herman Hess
219 B J Hammond
220 C B Jackson
" C E Burmeister
221 A M Reinhold
222 A G Bennett
225 E E Goodrich
228 Mrs I S Floyd
230 T W Moore
233 G W Mozo
245 W L Fleming
254 Susan Goodell

Liberty X

301 Mrs Bertha Hastings
305 G A Mauger
315 J C Coppedge

Walnut X

SEVENTEENTH W — From Main west to Pearl, 3 n of S A L Ry

SEVENTH —From Payne av, 7 n of King's rd

SEVENTH E — From Main east to S A L Ry, 1 n of Sixth

27-27 Mills Apts

1 T E Nunn
3 F C Taylor
4 J G Faulk
5 M L Brown
8 C P Smith

26 P L Thomas
" Isaac Vereen
30 W D Diddell
34 W S LaMee
38 A J Kelsey
42 Mrs M L Bullard
52 W A Humphries

Hubbard X

101 J Y White
107 B C Dowling
113 Mrs C H Hockett
116 C E Morrow
119 W L Brenner
" W L Fortson
127 Carmel Slaughter
129 J M Edson
s w cor St Joseph's Academy

Market X

202 Max Cohen
205 R R Mulholland
206 G N Dilk
209 J W Richardson
210 R F Seaward
214 W E Duren
215 Mrs S R Harwell
220 D E Ridgell
" W A Moseley
22 A E Parler
225 T H Embrey
226 Mrs M A Carter
230 Mrs L Dickinson
231 Mrs A W Wandell
236 H C Bullard
240 E D Tomlinson

Liberty X

304 J W Ragsdale
305 E A Martin
310 D R Lauderbach
312 Wm L Bagaley
315 J T Hall
320 C A Bartels
324 J H Redding
" S R Posey
333 G W Edgar
340 J R Randolph

Walnut X

415 Henry Berbohm
419 J A Haase
421 H C Brooks
423 T K Bensel
431 G E Hendrix
432 C M Hinsdale jr
433 Lee Harrell
436 H E Boss
438 W S Arms
439 H B Potter
440 Mrs D H Oelrichs
442 B W Coffman
446 C F Wales
447 L J Klotz
448 E O Wilder
451 G R Seavy
454 Mrs S E Moore
455 Mrs M A Stokes

Ionia X

503 A D Holton
507 Frank Paul
517 Jack Johnson
518 Batey-Fleming Co
521 B G Franklin

SEVENTH W — From Main west to Davis, 1 n of Sixth

7 J G Sorgen
9 R E Wright
11 M H Gilreath
15 P W Booth
17 P B Johnson
19 W H Powell
22 Alvin Bayer
" L A Raulerson
25 M G Schiveley
28 C C Collins
30 J C Tarvin
31 W A Vassar
33 L G Gilbert
34 W T Cowles
37 Mrs D J Smith
40 W K Warren
42 W W Adams
45 E J Burke
47 B E Seegar

Laura X

114 J E Spofford
116 B C Perkins
117 W C Mitchell
120 R E Miller
121 J L Head
127 W C Logan
134 G E Mundee
137 H W Purvis
138 W B Waddell
141 Harry Lewis
146 C T Embry jr
147 S J Smith
" O E Smith
" W A Hanes
148 W M McIntosh
150 E L Winn
" N L Bauman
153 J D Horn
156 A E Houstoun

Silver X

215 T S Williams
223 C T Paxon
235 D A Reid
243 Thomas Damato
245 Mrs A V Lampkin
" F H Stearns

Pearl X

314 Mrs L Thornberry
316 J W Branan
320 Mrs J Woodward
321 Mrs Mary Stuart
324 J E Pace
328 O O McCollum
331 H M Wilson
337 Percy McDonald
343 Wilbur McCoy
344 R M Ingersoll
" L F Cotter
347 Mrs C H Floreus
350 J J Nelson
354 A F Wilson
355 Mrs A M Thigpen

Perry X

405 F M Houser
408 B R Milan
" O M Spicer
409 A E Smith
410 I S Patterson
" A E Brown
411 W F Marlowe
412 F C Browning
417 Mrs A L Armstrong
418 W J Ray
422 W D Miller
423 R M Sparkman
427 A T Williams jr
428 M A Wilkinson
430 G H Bell
432 Mrs S N Reulerson
433 G A Powell
434 J M McDaniel
436 Gertrude E Taylor

SHAD — From 21st north, 1 e of Fisher

SHEARER — From Lackawanna av south 1 w of MacDuff av

SHELL ROAD — East Lewisville

SHERMAN AV —From Dennis south to McCoy's Creek, 1 w of Myrtle av

SHORT—From Claude west to A C L, 1 s of Lackawanna av

—— Church of Jesus Christ of Latter Day Saints
1206 Mrs G E Cardell
1207 B H Cagle
1209 E M Baldwin

SHORT DENNIS — Fr McCoy's Creek north, 1 e of Myrtle av

SIDNEY — Changed to Post

OUR MOTTO: No sale is complete with us until our customer is satisfied

PERIOD FURNITURE CO. 18-20 E. Forsyth St. Phone 1277. Next to Imperial Theater

Walker Distributing Co. 403 Main St. Store Room 34 E Union Phones Bell 839, Auto M1839 & M1854

Distributing, Sign Tacking, Window Dressing, Circular Mailing, Multigraphing, Folding, Addressing Lithographing and Sniping

Phone MAHONEY LUMBER CO. 4986
Yards: Acorn nr. Enterprise Take Hogan Street Car

SILVER — From W Third north to limits, 2 w of Main
1521 J A Herbert
1523 G S Nash
1524 Abraham Berman
" E E Bruer
1525 Mrs A S Oliver
1528 E W Simpson
1531 J J Beckman
1532 F M Salley
1533 J H Nelson
1535 J H Pank
1536 M H Tucker
1539 W H Baker
1543 J H Whitney
1550 Jacob Yetter
1552 F W Bucky
1554 J H Pace
1556 Mrs M F Byrd
1558 C Schoenfeld
1560 S A Kyle

Fourth X
1600 S J Melson
1612 W H Sibley
1616 H G Maeger
1617 H A Williams
1619 J S Harris
1620 C F Johnston
1621 E M Carter
1623 M C Kennedy
1624 G H Miller
" G O Duncan
1625 Mrs N B Richardson
1627 A B Floyd
1628 Mrs D McIntyre
1629 W D Davis
1641 W B Tousey
1645 O C Petersen
" G L Lasseigne
1646 Nathan Lauterbach
1648 W H Conway

Fifth X
1706 J C Powell
1709 J L Hamilton
1711 R A Bright
1712 R J Cole
1714 J L Cator
1715 W K Sligh
1718 J E Twitty
1720 C A Roese
1721 R C Williams
1724 Mrs H O Matthews
1727 C D Taylor
" J W Smith
1736 Mrs C U Jackson
" J H Brookes
1737 M J Wineman
1739 F E Horner
1741 C W Morgan
1745 H W Thornberry
1746 W D Miller
1752 Weldon Henley
1754 R C Alworth
1760 S C Harrison

Sixth X
1807 O W Renner
1818 Rev L R Lynn
1823 J C Byrne
1826 W E Johnson
1827 B L Barker
1828 Aaron Morris
1830 Mrs S G Bouis
" G B Sawyers
1831 Mrs S La Mance
" A E Lloyd
1835 R C Dowling
" G E Terbush
1839 H H Hay
1840 M T Paris
" M C Powell
1844 B E Dyson

Seventh X
1902 Charles Borders
1904 G W Sparks
" J M Natcher
1906 J F Livingston
1908 S T Braman
1914 G D Perkins
1916 E C Kent
1920 R S Weisenfeld
" B T Butts
1921 C E Brown
1924 J M Elliott
1926 W H Robinson
1927 J J Smyth
1930 J J Sherman
1931 W R Warman
1935 K W Jones
1936 H C Utley
" E M Sanchez
1939 A S Davis
" J A Rentz
1945 R H Batey
1946 Mrs M B Coarsey
1950 L H Ford
1952 B J Ford
1956 E D Roy

Eighth X
2006 G N Sykes
2015 R O Girvin
2019 G W Rowe
2022 F M Bullard
2023 Mrs S E Burke
2025 F R Ickes
2028 O G Cellar
2032 G E Spencer
2036 Mrs S E Hutchinson
2039 R H Richeson
2042 Gov Hutchinson
2056 A L Brogden

Ninth X
2021 R E Alverez
2123 V O Robertson

Tenth X
2210 J T Simmons

Cottage av X
2238 J M Bell

Eleventh X
2304 E A Bangs
2330 Mrs Dora Tison
2332 O P Hayden
" J R Romedy

Twelfth X
Thirteenth X
2502 J W Capper
2526 Mrs E C Corthell

SILVERTON — From Stockton to A C L R R and Lackawanna av to Park

SIMMONS — See St John's Av

SIMMONS' QUARTERS —North of Chandler Lane and west of Davis

SIXTEENTH — From Edgewood av south, 2 n of A C L Ry

SIXTEENTH E—From Main east, 2 n of S A L Ry
45 P K Brown
47 George Joseph
53 A J Hazouri
116 A M Cash
122 D H Moss
130 J M Boyett
138 Bart Bryan

Market X
201 H W Hayes
" J L Timmins
202 C R Peavy
205 Mark Isaacs
207 E R Wood
210 H C Clark

Liberty X
305 J N Disselkoen
313 O K Thompson
315 W M Graham

Walnut X
407 Mrs M M Gaynon
451 Natl Biscuit Co n e cor United Gro Co s w cor E S Haines

SIXTEENTH W—From Main west 2 n of S A L Ry

SIXTH — From A C L Ry w 6 n of Enterprise

SIXTH E — From 1791 Main east to S A L Ry
15 A F Baines
16 Mrs M C Maull
22 W J Gomer
" J E Mathews
26 W A Hagood
" F A Edwards
32 F V Grundy
33 R J Gillespie
34 Mrs M W Pottmyer
38 Mrs Etta Cohen
40 F A Brown
42 K B Norman
43 L E Mansfield
44 T L Perkins
44½ Mrs C A Gilfillan
46 Mrs Mary Tarratus
47 C C Quaintance

Hubbard X
103 J H Keene
111 Mrs M B Rees
112 Mrs A B Robinson
114 W G Smedley
119 R C Ingram
122 P D Lacy
124 W W Smith

JAX. CONCRETE CO.
"CAST STONE OF CHARACTER"
SIDEWALKS, CONCRETEP RODUCTS 530 RIVERSIDE AVE. Bell Tel 678, Auto R 1353
F. C. HEDRICK Mgr.

JOHN BAKER, JR.
ASPHALT-BITUMINOUS PRODUCTS, ROAD OIL, ASPHA BRIC
1308-9-10-11 Heard Bank Bldg. Bell Phone 3000

DIXIE STAR FLOUR

BLUE BORDER PRODUCTS

Dixie Milling Co. Jacksonville, Fla.

128 J B Cottrell
130 B McGowan
132 J H Bruning
133 Charles Morant
134 T W Wilson
135 C S Traylor
136 S R Pearson
147 E L Reddick

Market X

n e cor Springfield M E Church

212 W F Asne
213 Rev J F Bell
214 A L Gilmour
215 J W Moring
220 Mrs P P Arnold
223 F C Miller
226 T G Wiley
230 B R Stripling
231 J T Gore
236 J O Holder
237 A Nasrallah
239 Mrs H L Stirk
255 K R Bobbitt

Liberty X

305 T C Allen
306 W L C Mahon
311 F B Noble
316 R W Reynolds
320 C B Oliff
" R J Rollins
332 E L Riddick
324 J A Ferguson
" D B Whitner
" K C Smith
332 C H Stephens
336 J E Langlois

Walnut X

402 F J Trout
414 J L Branan
415 G A Lowe
423 A M Wolfe
424 E L Phillips
426 C H Leonhardt
428 S L Smart
" J D Farris
430 A B Russell
433 O G Pridgen
434 Mrs Clara Steele
435 E D McRae
440 W D Dent
450 J Z Reardon
451 N M Mullis
452 M D Mitten
454 H L Emmerich
456 C E Gresham

Ionia X

504 George Toney
524 Geo Cuff
528 C E Jones

SIXTH W — From 1740 Main west to Hogan's Creek

11 G A Newman
15 Mrs M M McKinney
20 J A Streetman
26 Mrs K C Hulonce
32 Frank Dupree
33 H B Hoyt
36 John Dickinson
43 D E Harley
44 Mrs E B Goodwill
49 H R Culley jr
55 Joseph Cararas

Laura X

117 Mrs H F Boyer
121 E J Smith
133 A T Wililams
143 T E Satchwell
146 C B Davis
148 G C Perkins
153 S W Register
154 C E Hillyer

Silver X

n w cor Springfield Presbyterian Ch

216 M M Lander
220 I L Moore
225 A Taylor
231 L V Mead
235 J S Hollingsworth
236 O K Robinson
" J A Frederick
244 H W Livy
245 Mrs A V Lampkin
" B M Crowe
248 W A Richardson
" A C Gerrish
" A A Peacock
252 Mrs V M Willis
255 I G Melson

Pearl X

311 R B Davis
313 H P Meekins
321 Mrs A F Smith
" F P Brooks
329 W T Hubbard
335 R F Spiller
336 W R Burt
340 R L Griffin
341 M A Clonts
355 N H Boswell

Perry X

403 N C Wamboldt
406 Mrs L D Brown
410 W O Williams
414 R L Atkinson
424 D L Markowitz

SIXTH AV — Fr First north to Fourth, 5 w of Davis

SLONE —Fr Talleyrand av east, 1 n of Toomer av

SMITH — Extension of Beaver through Smith's Allotment

SMITH — From 1809 Lackawanna av n to McCoy's Creek

SMITH (Stewart's Division)—From S A L R y to Terminal tracks, 2 e of Moncrief rd

SOLACE—From Howard av n to beyond Dyal 5 w of Talleyrand av

SOLLACE—From A C L R R north, 1 w of Nelson av

SOUTH AV—West from Callan, north of Smith

SPANISH — From Bonaparte north, 2 e of Davis

SPARR'S LANE—From Dellwood to Palm bet Rosselle and Date

SPEARING — From Adams north to Howard, 2 e of Hogan's Creek

202½ T H Thompson
204 M L Carroll
208 W T Doughtry
214 Mrs C A Crawford
217 G E Spearing
220 H L Babbit
223 F A Santina
224 J O Reir
228 D J Buckley
230 L A Craddock

Monroe X

304 B D Taylor
310 T W Webb
317 Mrs E K Brooks

Duval X

409 J S Ortega
" W H Kingsbury
" Mrs Annie Salazar
413 W L Lewis
415 F A Moore
421 O B Kirk

Church X

502 Mrs E A White
" Arthur Pfaulkes
504 G P Whipple
509 G W Knapke
519 A L Rice
523 Mrs S E Atterberry
524 M W Smith

Ashley X

612 Robert Dunn
624 Cora Walker*

Beaver X

702 A J King
703 W M Noble*
707 C A Chase*
709 Prince Jackson*
715 W C Brown*
716 Priscilla Hubbard*
718 L G Montgomery*
720 Joseph Cohen
721 Mamerto Chicano*
723 Pierre Herault

Albert X

801 Charlotte Powell*
803 Julian Thomas*
809 Henry Miles*
810 C B Sloan
819 Clarence Green*
821 Herman Harvin*
823 W H Mitchell*
825 Ardena Hayward*
829 Jessie Smith*
831 Stella Graham*
833 James Smart*
835 Reuben Fields*
837 Joseph Bell*
844 Glazzie Sampson*

Oakley X

902 Laura Steele*
903 Gus Cowles*
905 D A Alexander*
906 Edward Hooks*
907 James Sutton*

GLASS

ALL KINDS FOR BUILDING PURPOSES

FRENCH MIRROR PLATE GLASS CO.

MIRRORS, SILVERING, RESILVERING

533-535-537 E. Bay St. Tels. Bell 1572, Auto M 1572

MOXLEY DRY REFRIGERATOR AND FIXTURE CO.

1001 W. Adams St. cor. Lee, Phone Auto M 1419

FRANK B. MILLER, Electrical Contractor
"Everything Electrical" Agency Westinghouse Mazda Lamps
348 RIVERSIDE AVE. PHONE 3732

909 Thos Clark*
910 Cornelius Grant*
911 Rebecca Irving*
913 Wm Williams*
916 Melvina Brown*
918 Wm Robinson*
946 R C Mack*
976 Edward Ford*

Union X

1003 Lavinia Bridges*
1004 A R Cole*
1006 General Anderson*
1007 Jacob Brown*
1011 Rebecca Irving*

Pippin X

1020 Abraham Jenkins*
1024 Nick Wright*
1038 Rosa Neal*
1040 Mamie Fatio*
1041 Wm Daily*
1042 Hampton Gould*
1049 W T Cowan*

Odessa X

1058 David Mathews*
1063 (1015) Pinkie Pride*
1065 (1017) R Johnson*
1066 O C Kennedy*
1068 James Taylor*
1071 St Joseph Insttutional M E Ch*
1078 Minnie Martin*

Jessie X

1140 Benj Davis*
1142 Serafine Jenkins*
1144 R Thompson*
1146 Lindsey Wright*
1148 Wm Brightman*
1152 Charles King*

Hickory X

1202 David Boyd*
1206 Elder Bell*
1208 Andrew Jackson*
1210 Robert Woods*
1226 Robert Lloyd*
1228 Martha Bram*
1302 Lucy Joseph*
1303 R A Davis*
1305 P F Moseley*
1311 P J Green*
1312 Solomon Brown*
1321 Louisa Dixon*
1322 S Williams*
1323 Dean Thomas*
1326 J E Williams*
1328 Alex Williams*
1332 C H L Miller*

Darwin X

1400 W L Boyd*
1401 Benj Fowler
1416 Stella Jackson*
1417 C S Fouraker
1418 Sadie Baxter*
1419 J H Gooding
1420 E M Hammerman
1421 H L Anders
1426 C L Smith
1429 R C Gilliland
1430 W H Easterby
1434 Charles Wilson
1440 E C Golson
1441 J W Fowler
" M R Tutt
1441 Tutt & Fowler
1444 S A Barnes
1446 R D McCormick
1447 J P Kirby
1449 J H Carter
1450 J W Dixon
1463 J H Minor
1475 Saml Abraham
1478 H W Booth
1479 O J Powell
1482 W R Senterfit
1483 W J Kingsbury
" Mrs I M Kingsbury

Third X

1517 A H Robinson
1519 G D Richardson
1520 Henry McDonald
1522 J D Jackson*
1523 Jennie Floyd*
1524 Otis Jackson*
1526 Mamie Johnson*
1527 C F Leggett
1528 R F Fulford*
1529 Gustav Behrendt
1532 B J Blackwell*
1534 Oscar Glover*
1540 Wm Scott*
1542 George Floyd*
1543 Wm Coleman*
1547 Allen Brown*
1573 Mack Clark*
1575 Fannie Clark*
1579 Jos Lied*
1581 J W West*
1595 Charles Flake

Argyle X

1602 H F Porter*
1606 Sophie Geiger*
1610 Lonnie Bell*
1612 Jerry Young*
1613 Benjamin Owens*
1614 Wm Coleman*
1615 E E Roberts*
1616 James Chisholm*
1619 J A Miller*
1620 J H Robinson*
1621 T S Jones*
1634 Peter Jackson*
1636 Herbert Geiger*
1640 Hamp Lee*
1641 Colored Baptist Holiness Ch*
1642 N Lott*
1647 R M Stanlay*
1661 J F Marshall*
1664 Geo Sheppard*

Lorne X

1700 Edward Banks*
1720 O M McFarland*
1724 Edwin Bryant*
1726 W C Reynolds*
1728 W D Vann*
1732 Mary Robinson*
1734 Amanda Redwine*
1736 Jerry Griffin*
1738 Joseph Bryant*
1740 P L J Dudley*
1742 Virginia Garnett*
1743 Wm Bursey*
1744 Harvey Barry*
1746 Floy Collay*
1748 Josephine Fields*
1750 Peter Hies*
1752 Jesse Blackwell*
1754 Benj Nickens*
1759 Stephen Conaway*
1763 Chas Fields*

Howard av X

1917 G H Humbert
1920 J B Cunnecks
1936 E S Woodward
2010 J M Mixon
2011 H C Keller

SPENCER — From Cherokee west to MacDuff av, 2 n of Lackawanna av

SPENCARIAN DRIVE —Fr Enterprise north, 7 w of MacDuff av

SPIERS AV — From 26th north, 7 w of Moncrief rd

SPIERS LANE — From Grape west to Palm, 1 s of Date

SPINNER — From Riverside av southwest to the river, 1 n of McCoy

SPRUCE — From McCoy's Creek west, 6 n of Riverside av

STAFFORD AV—From King's rd south, 1 w of Fairfax

STANDARD AV—From S A L Ry west, 1 n of King's rd

STANDISH PLACE—Fr Gilmore south, 1 east of Riverside av
40 J E T Bowden
50 P C Perry

STANSELL — Fr Davis west 1 n of Fourth

STARK — From MacDuff av east, 4 n of Commonwealth

STATE — From Cleveland northwest, 3 n of Enterprise

STATE E—From Main east, 2 s of Hogan's Creek

14 Melvin Ralsen*
14½C R Miller*
16 Ida Williams*
17 C D Fuller*
21 Richardson & Dellineck
22 Maria Cherry*
26 Rebecca Land*
28 Thomas Rutherford*
30 Maurice Taylor*
32 Sarah Williams*
34 M L Eglin*
36 John Demery*
38 Leah Butler*

J. T. Alsop, Jr.
REAL ESTATE
INSURANCE
Rooms 412-414
Bisbee Bldg.
Phone 4376

J. E. T. BOWDEN, Pres. G. HALL WHITE, Vice-Pres. S. C. HARRISON, Jr., Sec.-Treas.
BOWDEN-HARRISON INSURANCE AND REALTY CO., Inc.
General Insurance--Real Estate--Rents--Surety Bonds
18-19 MUTUAL LIFE BLDG. PHONE BELL 7712

DUVAL IRON WORKS

Oxy-Acetylene Welding and Cutting

Oscar Rubin C. J. Eppert
Machinist, Blacksmith and Boiler Works

Phones: Bell 4491, Auto M 2082, 126 W. Bay

A. J. CESERY
PLAIN AND ORNAMENTAL PLASTER AND CEMENT WORK. CERAMIC TILE, MARBLE, ETC., PLASTER CAPITALS ALL SIZES, ALL SHAPES ALWAYS IN STOCK
OFFICE AND FACTORY, FOOT OF EAST BAY STREET
TELEPHONE, BELL 1250
JACKSONVILLE, FLORIDA

STATE W — From 902 Main west to Cleveland
7 Fla Cigar Making Co
8 C E White*
9 R Grunthal
11 Louis Grunthal
12 Mrs Lulla Jones
14 Mrs A D Warrock
16 Mrs Louise Hurst
21 Nicolas Lyncker
23 Alex Safaca
25 Nicholas Lyncker
27 Abraham Bobroff
36 J W Heara
" Mrs Nona Ashcroft
37 V Adami
" S Rosenfeld
40 H T Donaldson
41 B Maza
" George Stephens
46 G S Martin
47 E M Iseman
" W E Bingaman
49 Mrs M A Ketchem
53 Manuel Carvels
" Spiro Kapneas
Laura X
111 Central Baptist Ch*
112 S A Downer*
114 Mack Oneil*
117 L A Walker*
118 Isaac Thomas*
124 L R Mitchell*
125 G H Jones*
126 J M McCottry*
127 Eliza Edwards*
127½ Anna Grandsberry*
128 John Collins*
129 J M Norflett*
131 T J Gwinn*
133 Max Vehorsky
135 E L Thomas*
137 Mike Toney

STEVENSON — Fr Forest north, 2 e of A C L R R

STEWART ADDITION — West of Johnson and north of King's rd

STEWART AV — From S A L Ry west to Myrtle av, 1 n of Second av

STOCKTON —From the river north to Lackawanna av, 2 w of Copeland
2 W M McCrory
St John's av X
Riverside av X
19 D P Smith
28 A V S Smith
30 J H W Hawkins
32 Solomon Brash
33 O S Moore
Oak X
122 P R Palethorpe
128 W S Lining
Herschell X
218 J C Burrowes
220 M H Williams
222 G Z Phillips
229 Mrs J D Livingston
" L W Cunningham
908 Sam Thompson*
910 W S Green*
" J Summers* rr

STOCKTON NORTH (Formerly Estelle) — From Enterprise south to Lackawanna av 1 w of Cherry
222 M A Sullivan
309 W E Childers
321 J H Michael
323 Philip Smith
446 B H Hinton
518 M M Driggers
519 J W Outlaw
520 C D Watkins
538 (548) B F Ellington
Calvin ends
542 F H Haygood
552 A L Sikes
556 Mrs M A Harrell
560 Arthur Keep
568 F H Giddings
572 W H Herrington
573 M P Crowe
576 S W Copeland
Lewis ends
s w cor Wesley Memorial M E Church
600 Rev J B Rooney
601 W C Outzs
623 C H Mayo
624 W C Montague
625 N W Bransford
630 H D Bostock
635 Rex Fannin
" E M Williams

STONE — From Buckman east to Talleyrand av, 1 s of Toomer av

STONEWALL E —From 256 Riverside av east
— D E Nettles
— O O Harrod
— R V Joyner
17 A H Blomefield
" C W Pinder
19 W P Fiveash
21 G W Bradbee

STONEWALL — Fr 247 Riverside av northwest
— Bernard Pfeiffer
— Adolph Koch
9 C M Vedder
14 J T Fulghum
15 B F Kennedy
19 Mrs S Higginbotham
20 A E Braddock
62 J A Davis*
63 John Weise
64 Harry Simmons*
66 Albert Moncrief*
68 Lilus Lamar*
May X
109 (235) Jane Dance*
113 J Washington*
115 Mamie Curry*
124 St Paul Baptist Church*
126 Elliott Robinson*
128 Paul Green*
Magnolia X
201 J I O'Quinn
204 R Rosenberg
214 Abraham Washington*
216 John Oaks*
218 Benjamin Jones*
228 Mamie Curry*
Oak X
315 R Simmons*
317 Lizzie Bryant*
321 John Wilder*
325 Jesse Wilder*
327 John Thompson*
Park X
401 George Brown*
402 Lizzie Young*
404 (445) Mary Howard*
406 Emma Calloway*
407 Jennie Holmes*
408 Samuel Smallwood*
410 Emma King*
411 John Burke*
412 Oscar Niblak*
413 Peter Whaley*
416 Alberta Edwards*
420 Jennie Habishion*

STUART—From W Bay north, 1 w of Johnson
Forsyth X
Ward X
101 George Williams*
107 Laura Jackson*
110 Cook's Transfer
111 Amos Helton*
113 Arnold Black*
115 Annie Mackey*
116 Ethel Gardner*
Adams X
209 Henry Mitchell*
213 George Harris*
214 W C Harris*
215 Arthur Smith*
216 John Washington*
219 Pellie Walker*
223 Alex Douglas*
225 Ella Jefferson*
227 J K Gordon*
Monroe X
315 Georgia Williams*
317 Elizabeth Hart*
319 Mittie Acles*
320 Mary Pinkney*
321 Emma J Jackson*
324 Enlis Stovall*
328 I J Shediac
Duval X
402 Aaron Bergmann
404 A G Mondoll
412 Abram Bork
— LaVilla Grammar School
Church X
520 Geo Bryant*
524 General Fudge*
527 J Johnston*

Alligator Goods

Florida Trunk Mfg. Co.
118 MAIN STREET
Phone Bell 1005

Phone MAHONEY LUMBER CO. 4986
Yards: Acorn nr. Enterprise Take Hogan Street Car

528 Allen Cooper*

Ashley X

608 Edward Berry*
610 Elbert Williams*
614 Arthur Milton*
624 Jessie Cook*
630 Alex Smith*
632 Robert Holloman*

SUMMER —From Lackawanna av north, 1 w of Bernice

SUMMERVILLE — Between Davis and Hogan's Creek, Eighth and S A L Ry

SUMMIT— From Edgewood west, 1 s of Black Creek rd

SUMMIT—From Crystal av west, 1 n of Lackawanna av

SUNNYSIDE — From Crystal av west, 3 n or Lackawanna av

SUNSHINE—Fr Lackawanna av n, 2 w of Delmar

SUPERIOR — From Enterprise north, 1 w of MacDuff av

SURVEYOR — Fr Ninth north to Plant, 3 e of Davis

SWAN — From McCoy's Creek west, 1 s of Pelican

SWIFT—From Franklin east to St Johns river 2 n of Albert

1411 John Smoak*
1415 Lillie Barkley*
1416 Thomas Rogers*
1468 Walter Jackson*

Bridier X

1505 Ezekiel McCoy*
1506 Drusilla Coffey*
1509 Geo Hampton*
1513 Elizab Carnes*
1515 David Moses*
1516 Wm Reed*
1526 John Wilson*
1527 M Williams*
1528 H Brown*
1532 J A Saffold*
1540 John Halliday*
1541 J S Norwood*

Weare and Fairfield X

1603 Charlotte Appling*
1608 Florence Dixon*
1611 W Matthews*
1618 Dennis Gibbs*
1619 George Hall*
1620 Dollie Means*
1624 Luther Thomas*
1626 J E Poe*
1640 Esther Prince*
1643 W M Jenkins*
1656 Addie Mattison*
1661 Lucy Davis*
1668 Charity Whittis

1669 R Holzendorf*

Victoria X

1702 H T Jones
1736 C C Douglass
1738 G W McCormick
1739 W K White
1815 W H Dolley
1817 F A Hodson
" Clarence Meikel
1819 W H Dolley
1820 J S Winney
1825 Mrs H A Richmond
1826 W H Mildebrath
1831 H G McGinnis
1831½ August Nelson
1835 Mrs A M Hobbs
1835½ G J Dickson
1838 J H Van Alstine
1841 Ishmael Farmer

Talleyrand av X

1912 Mrs Elizabeth McAcy
1916 Geo Greenfield
1919 E R Keefer
1920 D C Covert
1924 A P Clark
1925 J R Barker
1926 T H Murray
1928 A F Ackerly
" G H Watkins
1929 I H Shake
1933 L P Christianson
1953 Mary G Anderson
" W A Daniel
1956 C R Woolery

TALBOTT AV — From the river north, 1 w of Edgewood av

TALLEYRAND AV — A continuation of Adams from Parker north beyond limits

240 D J Paul
242 C H Houghton
252 J A Abrams
254 S S Everitt
276 J C Privett
308 D E Bail

Duval X

418 Louis Hoover
420 G R Ways
424 E E Cheney

Church X

511 Mrs R M Clarkson
526 W M Hall

Beaver X

604 A W Cockrell jr
620 Henry Ives
626 H L Stillwell
724 A R Gray
" Gray Roof Paint Co
727 J D Alderman

Albert X

737 Mrs F K West
738 S L Benham
748 B F Haynes jr
770 W T Moore
" Lee Hoffman

Hill X

809 J A Kidd
807 C A Spencer
816 G A Jefferies
817 F C Avery

823 Arthur Richardson*
825 M J Hazzard

Swift X

831 B S Burnett
832 Whidden's
" O S Elhad
834 J E Tillotson
837 F P Cromwell
838 T H Eastmond
839 O W Johnson
840 George Beach
842 J F Meehan
" Mrs Ella Halsey
842½ K B Edge

Eighth X

903 S L Rees
909 L O Chaplin
910 C W Davis
915 Mrs M Wamboldt
920 Mrs M E Barker
927 Fairfield Kindergarten
930 W R Milligan
1010 M Schoenfeld

Wamboldt X

1106 C G Wallace
1114 H H Snow

TALLEYRAND DOCKS East of Talleyrand av nr Toomer av

TENTH E — From 2209 Main east to S A L Ry

10 Harry Goudkad
11 W J Waters
16 Mrs Grace Skinner
17 Henry Noorman
21 N W McClelland
25 J D Moore

Hubbard X

101 Jacob Kramer
103 J T Wheelus
105 W D Smith
107 F J Wolfe
112 Harry Wettig
119 Theo Herzog
123 C M Toy
127 H W Richards
131 R T Wilkie
135 L C Denmark
138 W H Hunt

Market X

225 F A Applegate
227 B F Sprinkle

Liberty X

320 Aaron Lovett
326 J C Lockhart
335 W J Amos

Walnut X

619 Hackett Concrete Co
" W C Hackett
718 W W Wade
720 W H Smith

Railroad av X

s e cor Ponder-Brennan Co

Evergreen av X

904 C E Landers
908 C O Landers
916 R E Pickett
918 L S Tracy
919 Lee Peasley

GIBBS GAS ENGINE CO., of Fla.
ENGINEERS and MACHINISTS
MODERN SHOPS
26 S. MAIN ST.
Tels., Bell 5011, Auto M. 1497

PURITY ICE CREAM & DAIRY CO.
Pure Milk and Cream
THE VELVET KIND ICE CREAM
Reg. U. S. Pat. Office
Both Phones

SOUTHERN ICE CO. | **ICE**
E. E. DUNCAN, Manager
Office and Plant, Ft. of Davis St. Tels., Bell 324, Auto M 7173
Springfield Branch, First and Clark Sts. Tel., Bell 4596

B. E. Hardacre Company | **Real Estate, Insurance Loans, Surety Bonds**
ROOMS 314-15-16 DUVAL BLDG. PHONE 577

923 C T Alphord
924 C S Chalker
925 Mrs E M Reynolds

TENTH W—From 2245 Main west
9 Mrs Elizab Myers
17 T B Rogers
27 T Z Cason
29 Emma G Rogers
30 J M O'Neill
33 M R Fricker
37 B I Woolley
38 J H Hopkins
41 W G McKay
42 R S Marshall
45 F D Thomas
47 F L Gibson
Laura X
114 T O Marshall
115 A W Chamberlain
122 J H Higbee
123 C M Fozzard
141 J T Hoag
145 C A Powell
151 W E Terry
Silver X
225 Mrs C McCallum
" E D Hemming
239 J E Ballenger
241 E A Scallen
251 D B Studebaker
Pearl X
314 W F Weymouth
317 H D Hanson
322 A S Harris
328 J D Clark
360 Chas Stansfield
365 Mrs L A Carter
Perry X
414 R A Barber
415 E E Hammell
416 J H Mavity
425 A W Elliott
" C B Sucker
426 F B Vary
429 Alfred Miller
435 W B Delaporte
Boulevard X
563 H G Blitch
566 J M Pidwell
567 W D Atkinson
570 J R Vaughan

TENTH W EXTENSION—From Hogan's Creek w continuation of w 10th

TERRACE AV — From 21st n to 22d bet Liberty and Walnut

THEODORE — (Clarkson's Addition) See E 13th

THIRD E — From 1454 Main east to Milnor
20 J H Lett
21 B J Farmer
22 Edwd O'Donald
25 R W Bennett
33 W M Bostwick
34 R G Ross
36 Mrs S E Maxwell
40 T T Stark
48 W B Grant
51 A A Smith
55 L R Fink
" W L Dixon
Hubbard X
115 M B Jennings
120 H D Hernandez
122 G A Kirk jr
123 W D Oakley
125 Mrs M F Duval
126 Thomas Griffith
128 Jerome Herman
130 Dalphine Axline
132 C M Moseley
135 W H Burns
142 Mrs S Watson
" W B Burroughs
145 J D Grether
146 J P Benjamin
148 C A Tutewiler
151 W A Evans
Market X
205 C P Eacott
211 A L Dutton
" W A Nunnamaker
214 G E Glass
" J M Stevens
221 V C Swearingen
224 R B Pacetti
229 W L Roberts
230 H G Marsh
231 J B Trotter
235 Mrs M McMurray
" H F Pellicer
" Dennis Pappas
236 D A Simmons
252 St E W Acosta
Liberty X
302 D A Williams
" W L Beugnet
310 R L Golucke
" H J Hotz
316 C R Joyner
323 A A Kenniston
" I L Finefrock
324 P P Danese
324a R J Odum
324b Mrs L R Cruz
324c J F Stewart
328 J T Todd
" Mrs E E Stewart
329 J S Gardner
331 E M Dougherty
332 N J Sutton
" C E Mansfield
335 F S Smith
337 H J Davidheiser
337½ M B Clark
339 H F Brooks
345 Natl Pressing Co
347 Whiddon's
348 H L Scott
" S J Butler
349 Lanier Apts
" F M Payne
" Elizab McElroy
" D C Beach
" R C Cranford
353 Quaintance & Baines Drug Co
354 Third St Gro Co
Walnut X
401 J B Arnot
402 M L Wilkinson
403 W E Masters
405 L V Laznicka
406 J M Reynolds
409 F G Williams
410 J E Dukes
415 Margaret Duncan
419 J D Zimmerman
422 C C Mallette
425 R J Murphy
" J N Hallows
426 J R Rodeheaver
427 H H Stevenson
" G D Webb
" A L Devereaux
429 W M Thompson
433 A H Mott
436 W S Kadz
" C L Hall
437 M H Bischoff
439 J E Daniels
442 J W W Jenkins
443 S C James
449 Miles Crawford
453 Louis Jacobs
454 A S King
Ionia X
503 E V F Brough
526 C W Dunn
530 F E Andrews
531 E T Black
533 H S Sutton
535 Geo Moskowitz
Clark X
s e cor Texas Co
603 L F Jones
604 W H Swain
n s B E Hawes
G S & F Ry X
Railroad X
616 Clarence Sheffield
617 C G Kent
715 Alex Hoffenberg
719 Wm Swearingen
720 J H Higginbotham
726 C O Holland
731½ J J Kelley
" Edward Rowe
733 Fisher Cash Gro
Spearing X
815 Julia Edwards*
816 Robert Whitfield*
817 Grover White*
818 Carrie Johnson*
819 O W Hurlbert
Evergreen av X
Florida av X

THIRD W— From 1454 Main west
9 R J Riles
15 Mrs W R Gallagher
17 L E Adams
21 E M Gilmer
" H R Bazemore
22 A F O'Neill
23 S H Etter
24 Julian Goldberg
28 R L Hay
32 Morris Meyerson
33 Israel Brown
36 Clyde Taylor
40 W C Johnson
Laura X
125 N P Bryan

DUVAL JEWELRY CO.
WATCHES, DIAMONDS AND JEWELRY ON
EASY PAYMENTS
405-407 W. Bay St.
Phone BELL 2117

PATRICK'S QUICK TIRE SERVICE
16 E. Forsyth St. Phones: Bell 622, Auto M 3622
AUTOMOBILE TIRES, TUBES AND ACCESSORIES
Gasoline, Oils, Soaps and Greases, Quick Free Service—Anywhere—Any Time
OPEN EVERY HOUR IN THE YEAR

133 E E McLin
145 George Henry
" J B Dinwiddie
149 W A McMillan

Silver X

205 D H McMillan
219 A R Merrill
225 H B Woodward
239 J H Powell
245 H R Drew

Pearl X

THIRD — From Davis west, 4 n of King's rd

THIRD AV—From 1st n, 2 w of Davis

THIRTEENTH — From Payne av west

THIRTEENTH E — Fr Main e, 3 n of 10th

THIRTEENTH W—Fr Main west, 3 n of 10th

THIRTY-THIRD W—Fr Main W, 23 n of 10th

THOMAS — From MacDuff av west, 1 n of Graddock

THOMPSON — From S A L Ry south, 3 w of Bernice

THOMPSON—Fr Lackawanna av n, 5 w of MacDuff av

THOMPSON'S Row—Fr intersection of Myrtle av and Price west

TILLSON (S J)—From the river south, 1w of Gibson

TOLBERT AV—See Talbott av

TOOMER AV—Fr Talleyrand av west, 1 north of 21st

TOWNSEND—Fr MacDuff av east, 2 n of Enterprise

TUTSON LANE —From Cemetery west, 1 n of King's rd

TWELFTH—Fr Payne av west

TWELFTH E—Fr Main east, 1 n of Eleventh

TWELFTH W—Fr Main west, 1 n of Eleventh
5 T A Minor
" J McD Hutton
30 Mrs M E Franklin
42 R S Marshall
44 E H Haddock
101 L F Brown
103 Mrs M A Holt
105 A T Vinson

Silver X

251 J F Cordray

Pearl X

Perry X

425 Fritz Boldt
517 Richard Jones*

Boulevard X

TWENTIETH E—From Main east, 10 n of 10th
15 Wm Lewis
25 C E Gordon
26 W M Thames
45 Mrs M N Biggam
125 Maynard Ramsay
131 J Q Ashmore

TWENTIETH W—From Main w, 10 n of 10th

TWENTY-EIGHTH E—Fr Main e, 18 n of 10th

TWENTY-EIGHTH W—Fr Main w, 18 n of 10th

TWENTY-FIFTH E—Fr Main e, 15 n of 10th

TWENTY-FIFTH W—Fr Main w, 15 n of 10th

TWENTY-FIRST E—Fr Fr Main e, 11 n of 10th
4 R H McMillan
6 Cecil Leach
8 W O Jelf
10 S G Finney
12 Mrs L A Johnson
14 (57) A H St John

TWENTY-FIRST W—Fr Main w, 11 n of 10th

TWENTY-FOURTH E—Fr Main east, 14 n of 10th

TWENTY-FOURTH W—Fr Main w, 14 n of 10th

TWENTY-NINTH W—From Main w, 19 n of 10th

TWENTY-SECOND E—From Main e, 12 n of 10th

TWENTY-SECOND W—From Main w, 12 n of 10th

TWENTY-SEVENTH E—From Main e, 17 n of 10th

TWENTY-SEVENTH W—From Main w, 17 n of 10th

TWENTY-SIXTH E—From Main e, 16 n of 10th

TWENTY-SIXTH W—From Main w, 16 n of 10th

TWENTY-THIRD E — From Fisher e, 3 n of E 21st

TWENTY-THIRD W—From Main w, 13 n of Main

TYLER —From Enterprise north, 7 [illegible] Myrtle av

UNION E — From old Main east to Talleyrand av
11 W P Bush*
13 Drane Com Co
14 Mrs T D Myers
15 Frank Davino

18 Hamilton Annex Apartments:

1 W H Beckner
2 Mrs O G Brooks
3 Mrs Edna Montgomery
4 Mary K Bragunier
5 Henry Bard
6 C R Roweson
7 E R Myers
" Marie Howard
8 E H Crawley
9 O I Stripling
10 Thomas Deen
11 R M Westerfield
12 O N Hardy
13 C O Brubaker
14 Julius Rosenthal
15 Mrs Virginia Calloway
19 L J Puckhaber
21 J W Blackwelder
22 J E Ivers
23 Mrs E M McKewn
24 Mrs Cora Jordan
26 Mrs Bessie Strassner
" E M Carter
29 Carrie Horton*
30 A F Yeager
31 O M Miller*
32 A P Cox
33 Horace Simmons
34 H S Walker
38 G S Saunders*
40 Fla Ptg Co*

Ocean X

103 R A Hightower*
" J H Harris*
" Wm McPryder*
105 Afro-Am Ind Ins Co*
107 Needham Gaskin
108 Christine Randolph*
111 Wrigley Eng & Elec Co
" Dennis Ptg Co

UNION W From 802 Main west to S A L Ry
4 Mrs Sophia Smith
13 Moulton & Kyle
16 C E Garvin*
23 Mrs Bertha Lattman
25 W H H Styles*
26 Louis Karfes
28 Mrs F E Lee
33 Mrs V B Onley*
38 Mrs Ida Gilbert
40 Irwin Goodman

HUTCHINSON AUDIT CO.
352-354 St. James Bldg.
Phone, Auto M 1959
Auditors and Accountants

CUMMER LUMBER COMPANY
Manufacturers, Yellow Pine and Cypress Lumber
Crate Material

Marcus Conant Co. FUNERAL DIRECTORS AND EMBALMERS
Auto Anbulance Service. 220 E. Monroe St. Tels. 11 and 2240

ELLIS, CURTIS & KOOKER
Rooms 211 to 215 Realty Bldg.
Phone 948
Civil Engineers and Surveyors
Drainage and Highway Sewerage
and Railroad Work Blue Prints

40 Theo Swaya
42 J W Davies
44 W F Masters jr

Laura X

109 Olmstead Motor Co
118 C F Warriner
119 C V Freeman*
122 Mrs D A Douglas
125 R Marconi
127 Elia Lanzori
129 S D Dallas*

Hogan X

214 P T Dorney
217 R R Weeks
218 Elizab Edgar Hall
221 C H Grand
" A N Kelley
222 W L Baker
" Louis Berman
225 G B Massey
" J H Joyner
226 D H Wadsworth
227 S T Smith
228 J C Moore
230 Max Altman
232 Jas Micelli
234 J M Elmore
239 H W VonDohlen

Julia X

309 John Lewey*
311 Saml Spalding*
313 J C Hearst*
316 J H Peters
318 J S Middleton
320 J A Brenizer
321 M E Spatches*
324 N A Holgerson
330 S B Bauknight n e cor St Phillips Episcopal Church*

Cedar X

409 Annie Washington*
414 A H Laney
418 Mrs Rebecca Rumph
" C F Jensen
423 Fred Lawson*
425 Lloyd Howard*
426 Mrs R E Peters
427 Eugene Sanford*
428 E L Wilder
431 Charlotte Moody*
432 Gus Carroll*
433 Edward Virgin*
434 Thomas Jacobs*
435 Edward Wells*
436 Edgar Lowe*
437 Anna Chestnut*
439 Julius White*
440 Wm Fisher*

Clay X

VAN BUREN — From Forsyth north, 1 e of Florida av

Adams X

— E Jax Park
218 E E Vaden
220 A D Hughes

Monroe X

305 A R Schuiling
315 C E McGraw
317 R H Lockwood
348 F W Harford

Duval X

411 D H Boyer
413 Elsie T Theegarten ten
415 Amalio Uriona
417 E E Kidd
418 W A Cameron
421 J H Murray

Church X

509 E L Chavez
510 M A Baker
512 S E Fennessey
515 G M Hightower
525 Mrs C M Scott

Ashley X

601 J P Pollitt
607 Mrs I B Smith
612 H J Handley
616 James Fletcher
628 R D Henriquez

VAN JAMES—From S A L Ry to Terminal Tracks, 4 east of Moncrief Road

VAN WERT — From Hendrix av north, 1 w of Perry

VAN WERT AV—From the river n, 2 w of Ingleside av

VENUS AV—From 7th n, 1 e of Davis

VERMONT — From Mercury east to Neptune, 2 n of Ohio

VERNON TERRACE — First west of river between King and Cherry

1 J K De Loach
2 L G Lewis
12 J O Cheatham

Baynard pl X

109 J Y Wilson

VERONA—From Lackawanna av north, 7 w of MacDuff av

VIADUCT — From 600 W Bay south to Riverside av

East Side:

— Postal Tel-Cable Co
— Abraham Dansig
— J R Tysen
— Carson Naval Stores Co
— Evansville Brew Assn
— Sou Hide & Skin Co
— O H Wright & Co
— J W Snyder & Bro
— L A Gray
— Cumberland and Liberty Mills Co
— E Bean & Son Co
— C W Bartleson Co
— A C L Sub Sta
— Clyde S S Co Sub Sta
— Florida Paper Co
— Fla Provision Co
— Wilson-Mason Co
— Mason Forwarding Co
— Wilson & Toomer Fert Co
— Gress Mfg Co
— Independent Fert Co
— E O Painter Fert Co
— Fla Mach Works

West Side:

— Baker & Holmes
— F Saussy & Co
— W A Wiggs & Co
— Dixie Milling Co

VICTORIA — From Adams north beyond Rose, 1 e of Fairfield

220 David Donaldson
221 W T Noedel
222 E J Rodenbaugh
225 R H Reifenstahl
226 H H Hughes

John X

239 J S Booth
240 J C Schaefer
241 J L Ponder
245 E W Moore
256 C I Capps

Monroe X

312 C S Rush
314 W G Broadstreet
315 F L Salfelder

Duval X

431 Mrs E Barr

Church X

s e cor Fairfield Grammar Sch

Beaver and Albert X

718 V M Norndling
719 J H Horstman
723 W N Thomas
726 C H Jensen

VICTORIA W — From Hogan's Creek west, 1 n of Eagle

VINZANT AV — From Lackawanna av s, 1 east of MacDuff av

WALKER—From Howard av n, to Mitchell av 3 w of Talleyrand av

WALL — From Enterprise n to limits

WALLER—From MacDuff av east, 1 south of Lackawanna av

WALNUT—A continuation of Washington n from Phelps beyond limits

1202 Simon Selber
1205 C P Tanner
1207 M A Ladd
1209 M J Johnson
1210 R M Johnson
1211 H W Brewer
1212 Mrs Eliza Boyle
1215 S S Goldsberry

23 Main St. | Good Garrett & Printing Price | Bell Phone 2648

Phone MAHONEY LUMBER CO. 4986
Yards: Acorn nr. Enterprise Take Hogan Street Car

1223 Mrs Hattie Garcia
" W E Garcia
1225 G C Williams
" A J Vick
1231 W L Mallette
1233 W B Mallette
1235 B J Mallette
1240 R W Schmelz

First X

1314 M Abood
1315 E M Morgan
1316 Michael Abood
" J F Bray
1317 W R Eason
" C H Knight
1318 J C Schneider
1323 G W Crabtree
" R O Daniel
1334 W H Pingree
1335 T C Imeson
1336 S A Jackson
1337 T N Marx
1342 D S Saffy
1343 J E Byrnes
1346 R C Baccaise
1349 O C Furlong
1350 Alexander Joseph
1351 Mrs F A Wiggins
1352 W J Harvey
1354 J B McLaughlin

Second X

1403 E P Mashburn
1404 W H Cordner
1410 Mildred S Cox
1415 F L Hafer
1417 J C Schneider
1418 F J Ingraham
1419 C J Pierce
1425 C H Cawley
1426 C B Munson
1433 W H Brown
1439 H L Stratton
1441 Mrs F Boynton
1445 P C Wind
1447 C C Brooks
1450 Alex Joseph
1452 Hage & Fekany

Third X

1501 J B Arnot
1511 Mrs L L Harvey
1514 M A Richards
1515 F B Clark
1521 R E Camp
1523 Mrs E M Drayton
1524 E O Schuman
1525 G A Alexander
1527 D S Moore
1528 Mrs J S Hemming
1529 W H Brown
1531 C G Adams
1532 Mrs H E Koerber
1533 J L Edwards
1534 S F Davis
1535 Ernest Reim

Fourth X

1604 S C Baird
1608 Mrs S L Weathersbee
1616 W E Phillips
1620 H J Niven
1622 J N Walsh
1628½ S J Jones
1630 R J Evans
1637 Mrs C R McKee
1637 M M Johnson
1639 L M Stockwell
" Mrs Rosa Singer
1640 W L Schultz
1641 C G Bucci
1643 W C Silverthorne
1654 F W Dozier

Fifth X

1714 W J Abernathy
" Mrs Alberta Hammer
" Mrs Lulu Rees
1715 M H Dorsett
1717 R E Jackson
1719 Mrs A A Bonney
1722 M A Spamer
1728 W B Fudger
1731 J P Hoffman
1733 J W Watkins
1735 A S Clark
1739 C W Smith
1743 A T Lea

Sixth X

1811 H T McMurray
1816 D G Haley
1818 W H Armington
1819 G W Kennedy
1825 H B Minium
" F H Ashley
" E V Steinere
" W H Daniels
1836 R N Ewing
1837 Theo Hirsch
1842 A B Scruggs
1851 N W Francis

Seventh X

1906 J M Turner jr
1909 St Catherine's Hosp
1916 W H O'Neil
1917 W A Braziel
1919 R E Clewell
1921 G Von Moser

Williams begins

1926 F D Dickinson
1930 W E Miller
1932 Mrs R Wells
1935 H P Crosier
1936 M E Raffile
1940 J V Ballew
" C J McNeill
" M W Gilmore
1943 Andrew Nelson
1946 G W Davenport

Eighth X

2009 Mrs Martha Dutton
2013 R E L Selph
2022 Mrs Kate Russell
2028 J B Sawyer
2030 Paul Murvin
2034 G C Harvard
2036 W E Knight
2038 J R Coney
2040 Mrs M H Platt

Ninth X

2112 H Russell
2114 S J Altman
2115 R J Jareo
2118 J H Mitchell
2120 Mrs M E Yonko
2127 R F Snyder
2137 J W Robins
" R J Christen
2141 J C Dunn

Tenth X

2153 J M Arnold
2205 Wm Kattau
2207 P E Harr
2221 James Gre
2236 A A Tooke
2238 Wm S
2244 J B Powell
2246 Mrs Essie Cro
2262 J W Sexton
2274 R H Malcolm

Eleventh X

WALNUT (S J) —From King's road w, 3 s of St John's av

WALTER AV — From Tyler west to W Grant, 1 n of Windl

WAMBOLDT — From Fairfield e to Talleyrand av, 1 s of Marshall

WARD — From Clay west to Hanover, 2 n of Bay

WARING — From Talleyrand av e to St John's river, n of 21st

WARREN—From Main east 1 block, 1 n of 11th

WARRINGTON —From MacDuff av w, 7 n of Lackawanna av

WASHINGTON —From 502 E Bay north to Phelps
19 L R Crenshaw
20 Mrs L McKeen

Forsyth X

126 Mrs E W Smith
" L H Firth

Adams X

202 John Muradian
205 E H Tomlinson
" J D Boone
208 Doty Apartments
" T M Griffin
" H M Biser
" Mollie McCoy
" A V Walcher
" H P Mills
" Mrs I W Evans
" Grace P Phelps
" W H Davidson
" G B Smith
210 Whiddon's
211 R W Bours
214 C C Arnheiter
217 W H Bryant
225 C P Cooper

Monroe X

301 Mrs G L Gage
303 D L Dicks
" T P Knight
305 E L Patton
307 Mrs J A Taylor
308 J H Gee
310 Mrs H A Keller
311 J H T Bynum

MIRRORS SOUTHERN ART GLASS CO. RESILVERING
BELL PHONE 203
850-858 FLORIDA AVE.

LIVINGSTON, YONGE CO.
ELECTRIC LIGHTING FIXTURES AND LAMPS
18-20 EAST ADAMS ST. PHONES: Bell 2988, Auto M-2988

ROYAL PALM FLOUR
BLUE BORDER PRODUCTS
Dixie Milling Co. Jacksonville, Fla.

315 W L Snyder
317 Mrs F Ellis
318 C H Oak
319 L G Bourne
Duval X
417 Wm Johnson*
418 W R Amy
419 Walter Brown*
421 Jos Bianco
Church X
502 Nicholas Enyedy
503 C Castellano
504 F H Hanson
506 E E Wiliams
508 N E Williams
509 Mamie Robinson*
511 Florence Alston*
513 Helen Lake*
519 Fla Macaroni Wks
Ashley X
600 G N Van Landingham
603 James Jordan*
607 Hattie Gadson*
611 Moses Pendergrast*
615 Louisa Saline*
619 Rebecca Hargrove*
623 Herbert Scott*
624 Ransom Cornell*
Beaver X
733 Bernice Coleman*
Union X
n e cor City Cemetery
814 Wm Sparks*
816 Bessie Lamar*
824 Lucinda Evans*
830 Ella Brown*
834 John Hayes*
838 (906) Lon Williams*
840 (910) M C Hunter*
842 (914) Joseph Thomas*
879 J B Chalmers
880 Jesse Brooks*
882 Mildred Williams*
Jessie commences
900 Frank Moore*
901 Samuel Martin*
903 Samuel Williams*
905 Addis Milner*
907 John Davis*
911 John Wright*
915 Dempsey Nelson*
Phelps X
1060-62 Independent Laundry Co

WATER—From Riverside av south to the river, 1 e of Lancaster Terrace
27 J A Winn
33 Wm Douglas
37 A E Acker
41 J A Cunningham

WATER—From Howard av west to Av A, 1 n of King's rd

WATTERS — (Grand Addition) 1st north of King's rd

WATTS—From McCoy's Creek, 2 w of Perry

WEARE—From Adams north to Fairfield and from Darwin n to Argyle, 2d e of Franklin

WEBSTER'S - ADDITION — One-quarter mile north of Lewisville on St John's rd

WELCH — From Payne av east to A C L, 1 s of McCoy's Creek

WELTCH AV — From Park av n, 1 e of Perry av

WENDELL — From Davis east to Surveyor, 1 n of Moncrief rd

WEST — From 7th n, 3 w of Hogan's Creek

WEST AV (St John's Hgts)—Fr the river n, 2 w of McDonald

WEST BOUNDARY — North from King's rd to 13th, 1 w of city limits

WESTON — From Pine west to A C L R R, 1 s of Hardee

WHITE — North from S A L Ry, first west of Davis

WILCOX AV — From 1501 King's Road north to limits, 2 w of Payne av

WILBURN—See Prince

WILLIAM—From Walnut to Ionia, 1 south of Eighth
409 N B Taylor
410 H A McLaughlin
417 Mrs L A Andrews
423 Mrs Carrie Gray
424 A W Boyett
425 R S Groves
" R R Moon
427 M M White
428 T A Teate
" T J Peacock
" Fred Sutherland
" C E Seymour
429 J B Danese
434 Mrs A J Stephenson
" M J Mabry
436 J E Stephenson
439 P V Williams

WILLIAMS — From St John's av n to Forbes, 1 w of Jefferson

WILLOW BRANCH AV —From the river west 1 s of Cherry av

WILLOW BRANCH TERRACE—From St John's av to river, 1 w of Mallory

WILSON — Changed to E 16th

WILSON—From Howard av N to Mitchell av 1 w of Talleyrand

WINDLE — East and west from Rushing, 4 n of Enterprise

WINTER — Changed to May

WINTER PLACE — Fr Hanover s to Forest, 1 e of Bismarck Place
505 Maria Edwards*
509 Henry Jenkins*
509 (511) S Reed*
512 Perry Carter*
513 (504) Frank Roft*
514 Moses Maxie*
516 Nancy Adkins*
520 (251) A Berrien*
521 (143) F K Ferguson
" T P De Loach
540 W G Clark
542 O L Bryant
546 J E Poston
563 (605) C F Coddington
" Mrs E T Smith
565 W R Long
" C C Buchanan
" Allen Dasher
567 M R Hall
568 (508) C D Deaver
570 Mrs A L Galloway
580 N A Thomas

WINTHROP — From Railroad av east, 5 n of Howard

WITCHEN AV — From 26th north, 2 west of Moncrief rd

WOODHAVEN AV — Fr Forest north to McCoy's Creek, 1 e of Woodlawn av

WOODLAWN AV—Fr McCoy's Creek south, 1 w of Parker av 1 e of Bismarck Place
318 (750) R L Barrow
322 (796) N J Strickland
Forest X
407 (229) Mrs M E Ward
418 Lewis Borce
429 (938) Louis Kinkel
431 (937) Matilda Walden*
438 (942) H D Outlaw
Calvin X
500 A Hazouri
543 C B Spear
550 I S Harrelson
551 C M Knowles
554 J E Reynolds
555 R R Jones
559 L M Desha
560 R F Tustison
561 H N Wilds
563 W R Straling

Loans Negotiated
RENTS COLLECTED
PHONE 506
CHAS. W. KINNE
FIRE INSURANCE
REAL ESTATE
1012 Atlantic Nat'l Bank Bldg

E. G. GOLDER
303 Main Street
Plumbing Heating Fire
Escapes Re-Tinning Coppers
PHONES
Bell - 6413
Auto M 1147

PLUMBING
HEATING
R. L. Slauter
131 E. FORSYTH ST.
Phones 2773 Res. 5217

564 J W Camden
567 R A Higginbotham
568 W B Brannen
575 H E Franklin
576 J W Franklin
580 W A Hudson
581 R V Joyner
584 Emmett Lee
Lewis X
600 Calvin Dyess
601 R T Dillon
605 L A Davis
610 J L Brooker
611 O C Fouraker
614 N D Wood
617 F R Moodie
619 E E Abby
624 Woodlawn Bap Ch
625 W M Lowery
631 O C Mathews
635 F R Miller
639 E A Whittle
645 J S Pipkin
Lackawanna av X

WOODSTOCK — From Cherokee west 1 n of Lackawanna av

WOODWARD — East Lewisville

WOODWARD — From Pearl west, 1 s of King's rd

WRIGHT — From Tyler east, 1 s of Lee

JAMES & PAXON
Mutual Life Bldg. Phones: Bell 874, Auto M-2476
FIRE AND MARINE INSURANCE
General Insurance and Surety Bonds
Real Estate, Rents and Loans

LIST OF NAMES

Any Business—Any Locality
Accurate and Up-to-the-minute

WE publish over 400 Directories — City, County, State, National and Trade. We furnish real live up-to-date lists of all trades and professions.

¶ As directory publishers we frequently have available for lists the manuscript copy from which directories are being compiled, and thus you may secure information in advance of publication, a service that cannot be had elsewhere.

¶ We have no trade lists—our information is taken from the latest sources, and above all things, is accurate.

R. L. Polk & Co., Publishers
New York Detroit Chicago

Forsyth Street Planing Mill, Inc. Mill and Office Foot of Georgia St. Both Phones 3967
HOUSE BILLS COMPLETE
Manufacturers and Dealers in Rough and Dressed Lumber of All Kinds

Polk's Publications

National

Architects' and Builders' Directory of Pittsburgh and Allegheny, Pa.
Dental Register and Directory of the United States and Canada.
Medical Register and Directory of North America.
National Iron and Steel, Coal and Coke Blue Book.
Real Estate Register and Directory of the United States and Canada.

City and County Directories and State Gazetteers

ALABAMA
Birmingham
Mobile
Montgomery, and 6 others

ALASKA
Alaska and Yukon Gazetteer

ARIZONA
State Gazetteer
Phoenix and Salt River Valley
Prescott and Yavapai County
Tucson
Yuma

ARKANSAS
State Gazetteer
Fort Smith
Hot Springs
Little Rock, and 4 others

CALIFORNIA
Fresno
Long Beach
Los Angeles
Oakland
Pasadena
Pomona
Sacramento
San Diego
San Jose, and 26 others

COLORADO
Boulder
Colorado Springs
Pueblo
Trinidad, and 4 others

DIST. OF COLUM.
Washington

FLORIDA
State Gazetteer
Jacksonville
Pensacola
Tampa, and 11 others

GEORGIA
Augusta
Macon, and 4 others

HAWAII
Honolulu

IDAHO
State Gazetteer
Boise City
Coeur d'Alene, and 7 others

ILLINOIS
Joliet
Moline
Rock Island
Springfield

INDIANA
State Gazetteer
Evansville
Fort Wayne
Indianapolis
Terre Haute, and 6 others

IOWA
State Gazetteer
Council Bluffs
Davenport
DesMoines
Sioux City, and 6 others

KANSAS
State Gazetteer
Lawrence
Leavenworth
Topeka
Wichita, and 9 others

KENTUCKY
Lexington

MARYLAND
State Gazetteer
Baltimore City
Baltimore Business
Cumberland

MICHIGAN
State Gazetteer
Ann Arbor
Battle Creek
Bay City
Detroit
Flint
Grand Rapids
Jackson
Kalamazoo
Menominee
Saginaw, and 25 others

MINNESOTA
State Gazetteer
Duluth
Minneapolis
St. Paul, and 16 others

MISSISSIPPI
Columbus
Hattiesburg
Meridian
Natchez
Vicksburg

MISSOURI
St. Joseph

MONTANA
State Gazetteer
Anaconda
Billings
Butte
Helena
Missoula, and 12 others

NEBRASKA
State Gazetteer
Lincoln
Omaha, and 4 others

NEVADA
State Gazetteer
Reno and Sparks

NEW JERSEY
Jersey City
Hoboken, and Hudson Co

NEW MEXICO
State Gazetteer

NEW YORK
New York City
N. Y. C. Corporation
N. Y. C. Business
Olean
Watertown

NORTH DAKOTA
State Gazetteer
Minot
Ward County

OHIO
Ashtabula
Bucyrus
Cambridge
Columbus
Findlay
Lima
Newark
Portsmouth
Tiffin
Toledo, and 12 others

OKLAHOMA
State Gazetteer
Enid
Guthrie
McAlester
Tulsa, and 5 others

OREGON
State Gazetteer
Astoria
Eugene
Portland
Salem, and 10 others

PENNSYLVANIA
State Gazetteer
Altoona
Erie
Johnstown
Lancaster
Pittsburgh
Scranton
Wilkes-Barre
York, and 32 others

SOUTH DAKOTA
State Gazetteer
Aberdeen
Brown Co
Huron
Mitchell
Sioux Falls

TENNESSEE
Memphis
Nashville

TEXAS
State Gazetteer
Austin
Beaumont
Fort Worth
Houston
Waco, and 14 others

UTAH
State Gazetteer
Ogden
Salt Lake City, and 3 others

WASHINGTON
State Gazetteer
Bellingham
Everett
Seattle
Spokane
Tacoma, and 22 others

WEST VIRGINIA
State Gazetteer
Huntington
Wheeling, and 7 others

WISCONSIN
State Gazetteer
Ashland
Marinette
Superior

WYOMING
State Gazetteer
Cheyenne
Laramie
Sheridan

R. L. Polk & Company

ESTABLISHED, 1870

DIRECTORY PUBLISHERS

Mailing Lists, Addressing and Mailing

General Offices: Detroit, Michigan

DISTRICT OFFICES

New York
Chicago
St. Paul
Pittsburgh
Baltimore
Seattle
Houston
Minneapolis
Memphis
Los Angeles
Columbus
Washington
Portland
Indianapolis
Toledo
Des Moines
Nashville
Salt Lake City
Jacksonville
Birmingham
Grand Rapids
Wheeling
Colorado Springs
Davenport
Fort Wayne
Spokane
Duluth
Butte
Sioux City
Ogden
Wilkes-Barre
Oakland
Scranton
Boise
Little Rock
Tacoma
Pueblo
St. Joseph
Omaha
Topeka

Write for a free copy of our "Directory of all Directories Published" and our "List of Lists"

Phone MAHONEY LUMBER CO. 4986
Yards: Acorn nr. Enterprise Take Hogan Street Car

R. L. POLK & CO.'S

JACKSONVILLE CITY DIRECTORY

1917

ABBREVIATIONS

agt—agent
al—alley
appr—apprentice
apts—apartments
assn—association
asst—assistant
atty—attorney
b—boards
bet—between
bkbndr—bookbinder
bkpr—bookkeeper
bldg—building
blk—block
blksmith—blacksmith
blvd—boulevard
brklyr—bricklayer
brkmn—brakeman
cabt mkr — cabinet maker
car repr—car repairer
carp—carpenter
cashr—cashier
chauf—chauffeur
civ eng—civil engineer
clk—clerk
clnr—cleaner
collr—collector
com trav—commercial traveler
coml—commrecial
comnr—commissioner
cond—conductor
confr—confectioner
cons eng — consulting engineer
contr—contractor
cor—corner
ct—court
ctr—cutter
dep—deputy
dept—department
dispr—dispenser
dis—district
dftsmn—draftsman
do—same
dom—domestic
dr—drive
e—east
e s—east side
electr—electrician
elev—elevator
emp—employee
eng—engineer
exch—exchange
exp—express
frt—freight
ftr—fitter
furn rms — furnished rooms
GP—Grand Park
gasftr—gasfitter
genl—general
h—house
hngr—hanger
ins—insurance
inspr—inspector
inst—institute
la—lane
lab—laborer
lino—linotype
lndrs—laundress
MH—Murray Hill
mach—machinist
mach hd — machine hand
mech eng — mechanical engineer
messr—messenger
mfg—manufacturing
mfr—manufacturer
mgr—manager
mkr—maker
mlnr—milliner
mtrmn—motorman
n—north
n e—northeast
n s—north side
n w—northwest
nr—near
opp—opposite
opr—operator
P O—Postoffice
pass—passenger
photogr—photographer
pl—place
plumbr—plumber
pntr—painter
pres—president
prin—principal
propr—proprietor
pub—publisher
purch—purchasing
R—Riverside
r—rooms
RD—Rural Delivery
rd—road
rr—rear
repr—repairer
restr—restaurant
ret—retail
Rev—Reverend
RMS — Railway Mail Service
SJ—South Jacksonville
s—south
s e—southeast
s s—south side
s w—southwest
sch—school
sec—secretary
slsldy—saleslady
slsmn—salesman
smstrs—seamstress
solr—solicitor
spl—special
steno—stenographer
stmftr—steamfitter
supt—superintendent
swtchmn—switchman
tchr—teacher
tel opr—telegraph operator
tmstr—teamster
treas—treasurer
trn dispr—train dispatcher
uphlr—upholsterer
v-p—vice-president
vet surg — veterinary surgeon
w—west
w s—west side
whol—wholesale
wid—widow
wkr—worker
wks—works

ALPHABETICAL LIST OF NAMES

A

Abberger Benjamin L, sol frt agt A B & A Ry, res Orlando, Fla
Abberger John A, Fla frt agt N C & St L, res Orlando, Fla
Abbott Harry L (Mary L), supt Jax Basket & Box Co, h Lem Turner rd, nr A C L R R
Abbott Iva B, tchr Central Grammar Sch, h 138 W 16th

Official Bosch Magneto Service Station
Wilson Electric Company
Our repair department is modernly equipped for testing and repairing magnetos, generators, starting motors, armature winding and storage batteries. Best Equipment in the South
Official Gray & Davis Service Station
AUTOMATIC ELECTRICAL APPLIANCES
911 Main St. Phone 5149

PHONE 1215 **Jacksonville Furniture Co.**
835 W. Adams Street

Abbott Ruth, b 425 King
Abbott Samuel A, confr, 532 S Myrtle av
*Abbott Walter E (m), books 509 Broad
Abbott Walter F (Bertha F), mgr Walk-Over Shoe Store, b Hotel Albert
Abbott Wm H (Lou), h E 15th and St Johns Mill rd
Abby Ernest E (Hattie), blksmith S A L, h 619 Woodlawn av
Abdullah Daniel, grocer 143 E Union, h 49 W State
Abdullah David (Rosetta), grocer 1102 W Adams, h 1112 same
Abdullah Elijah (Rachel), grocer 621 Davis, h 822 W Beaver
Abdullah George (Catherine), clk A M Hazouri, b 902 W Monroe
Abdullah Moses, clk A M Hazouri, b 902 W Monroe
Abdullah Julia (wid Albert), b 822 W Beaver
Abdullah Moses, clk A M Hazouri, b 802 W Monroe
Abdullah Nijmie Mrs, b 1112 W Adams
Abel Edward K (Goldie), steno Drew's, b 316 E Monroe
*Abel Joseph (m), lab, h n s Commonwealth 1 w of MacDuff av
*Abel Louisa (wid), lndrs, h 835 Lafayette
Abercrombie Richard W (Leila), clk United Gro Co, h 618 W Duval
Aberdeen Apartments, Herschell cor Margaret
*Aberdeen Edward (m), lab, h 1434 Pippin
Abernathy Eleanor, office asst G R Holden, h 215 Laura
Abernethy Charles H Rev (Frances B), h Greenwood av and Rosalind pl, Arden
Abernethy Wm J (Helen A), chf clk F E C, h 1714 Walnut
Abernethy Wm M, acct F E C, b 1714 Walnut

TURNER Motor Co. Ford THE UNIVERSAL CAR **Authorized Agts. 114 E Bay St. Tels. 778, M 1333**

Abis Max (Ray), clk M Bucholtz, h 1348½ Florida av
Abisch Aaron, confr 402 Riverside av
Abisch Joseph E (Helen), slsmn Eagle Tailoring Co, h 6 Forest
Abisch Samuel, clk, b 402 Riverside av
*Abner Elihu (m), lab, h w s Day av 1 n of Lackawanna av
Abney Bernice L, steno J C Halsema Mfg Co, b 1609 Main
Abney Emma E (wid G W), h 1609 Main
*Abney Eugene (m), porter, h 510 Davis
Abney Helen X, b 1609 Main
Abood Bros (Michael and Namy), dry goods 651 Mrytle av
Abood Michael (Tefie; Abood Bros), grocer 1314 Walnut, h 1316 same
Abood Namy (Abod Bros), b 651 Myrtle av
Abraham Charles (Sophie), grocer 612 Davis
Abraham Joseph, grocer 730 W Adams, h 739½ same
Abraham Joseph (Lizzie), grocer 535 W State, h 521 same
*Abraham Louis V (m), porter, h 1414 Grover av
Abraham Samuel (Rose), pedler, h 1475 Spearing
Abraham Toffee, grocer 205 Broad, b 600 Forest
Abrams George G, mach, b W C Abrams
Abrams James A (Effie M), slsmn S Ernest Philpitt Piano Co, h 252 Talleyrand av
*Abrams Samuel (m), lab, r 1337 W Duval
Abrams Willard C (Emma), eng, h Lake Shore blvd, St Johns Park
Abras Joseph E (Beulah), phys 11 Broad, h 721 W Adams
Abrego Claude, marine eng, r 320 E Church
Abub Abraham (Louise), clk, h 727 W Adame

CUT ART STONE CO. OF FLORIDA
Mfrs. of Reinforced Cut Art Stone
Bell Phone 928 425 E. EIGHTH ST. Auto Phone M-2063

GIBBS GAS ENGINE CO., of Fla. POWER MACHINERY 26 S. MAIN ST. Tels., Bell 5011, Auto M. 1497

Lewis L. Copeland
OPTOMETRIST and OPTICIAN
122 Laura St. Next Cor. Adams

Abub Neze (wid Abraham), b 727 W Adams
Acheson Annie B C (wid W W), h 226 E Duval
Acheson Margaret A, Christian Science practitioner 905 Fla Life bldg, b 226 E Duval
Acheson Robert, carp, h St Nicholas, Fla
ACKER ALBERT E (Sara M), Physician, Office Hours 9 a m to 12 m and 3 to 5 p m, Sunday 9 a m to 12 m, 202 Masonic Temple, Tel Bell 5617, h 37 Water (Riverside), Tel Bell 6145
Acker George C (Lillian), mach F R Priddy, b 1846 Hubbard
Acker Norman J, asst mgr Studio Club, h 121 Laura
Acker Orion B, ticket agt Union Depot, h 412 Osceola
Ackerly Abel F (Josephine), h 1928 Swift
Ackerly Ferris F, auto mach, b 1928 Swift
ACKERLY G D (Sue C), City Recorder, City Bldg, h 327 W Duval, Tel 161
Ackerly Rayomnd C, bkpr, b 1928 Swift
Ackerman A Manroe (Effie), com trav Ford Motor Co, b 2042 Perry
Ackerman Jessie (wid W M), fitter Cohen Bros, h 154 W 5th
Ackerman Wm G (Aileen), clk, h 1905 Pleasant View
*Ackers Clarence (m), fireman, h 3 E Olive
Ackis J Septimus (Annie), asst mgr Ga Mill Supply Co, h 1719 Perry
Acklen Claude M ,photogr 204 Laura, b 317 Clay
Ackron Mary E (wid Enos), b 11 Helbert pl
*Ackles Mittie, h 319 Stuart
ACME ADVERTISING CO (Robert J Wynne, Mrs Ethelinde Sherman), Multigraphing, Folding, Addressing, Also Agt American Multigraph Sales Co, 20 W Church, Tel Bell 1547

W. M. McCRORY CO. General Insurance Surety Bonds
28 JULIA ST. TEL. BELL 3852

Acme Cafe, Wm G Allum mgr, 534 W Church
Acme Naval Stores Co, W D Firstbrook pres, Edward Hogan sec and treas, Enterprise and A C L R R
Acosta Clement T (Grace), police, h 1421 E Duval
Acosta Daniel M, clk, b Mrs S J Acosta
Acosta Elbert L, police, r Police Hdqtrs
Acosta Gilbert E, clk, b 310 Thomas
*Acosta Gussie, lndrs, h 1423 Jessie
*Acosta John, waiter, b 1544 Kings rd
Acosta John C (Elizabeth), millwright, h w s MacDuff av 2 n of Enterprise
Acosta Joseph F, fire dept Fire Sta No 6, r same
*Acosta Lonnie, lab, b 1544 Kings rd
Acosta Louis T (Nellie), clk C W Zaring & Co, h 360 Frederica pl
Acosta Naylor T (Georgia), mach, h n s Ledwith 1 e of MacDuff av
Acosta Paul B, clk C W Zaring & Co, b 60th, St Johns Park
Acosta Roy J, clk S A L, b 310 Thomas
Acosta Roy P (Ona), mach, b D C Prescott
Acosta St Elmo W (Theodosia), broker 21 Herkimer bldg, h 252 E 3d
Acosta Sarah J (wid Joseph), h 60th, St Johns Park
*Acosta Sylvania (wid), lndrs, h 1544 Kings rd
ACOSTA TRACY L, State Agt Penn Mutual Life Insurance Co of of Philadelphia, Pa, 401-403 Dyal-Upchurch Bldg, r Seminole Club
Acosta Wilbur M, clk Hirsch Lbr Co, r 107 E 1st

Fred A. Rullmann Detective Agency
Civil, Criminal and Corporate Investigators. Expert Dictograph Operators
ROOM 305 BISBEE BLDG. F. A. RULLMANN, Mgr.

Florida Box & Lumber Co.
1548 Enterprise St. Phone 601 W. J. Frink, Mgr.
Boxes, Crates, Baskets and Hampers
LUMBER

Halsema, Buckland, Fitchner Co.
General Contractors, Engineering and Concrete Construction
403 MAIN ST. TELS.: AUTO M 1839, BELL 839

*Acton Sarah (wid) lndrs, h 1744 Evergreen av
Acuff Robert B, city pass agt I C R R, b 417 W Monroe
Acuff Walter S (Edith), chf clk F E C, h 115 Home, S J
Adair Charles A (Ruby), cashr Armour Fertz Wks, h 420 W 20th
Adair Henry P (Marie M; Knight & Adair), h 2605 St Johns av
Adair Wm F (Elizabeth), cond A C L, b 750 Oak
*Adalee Charles (m), bellman, b 1045 W Adams
Adami Amelio, painter, b 37 W State
Adami Joseph, auto mech, b 37 W State
Adami Vincenzo (Rose), tailor, h 37 W State
Adams Alma, b 1326 W Church
Adams Alma M, b 421 E 8th
*Adams Amanda (wid), lndrs, r 1516 E Beaver
Adams Annie Mrs, b 511 WAdams
Adams Archie H (Anita), foreman mail div P O, h 335 E 8th
*Adams Augustus (m), lab, h 1723 Cemetery
Adams Benjamin F, printer 823 Main
Adams Carl E (Marie), h 709 Rosselle
Adams Catherine M (wid A M), h 1716 E Church
*Adams Cato (m), lab, h ss S A L Ry 2 w of Stockton
*Adams Charles, porter Union Furn Co
Adams Charles D (Anna S), caretkr A C L, h 117 E Ashley
Adams Charles F, contr, b 1326 W Church
Adams Charles L (Joanna R), brklyr, r Waverly Hotel
ADAMS CHARLES S (Ella M), Attorney-at-Law and Referee in Bankruptcy 103 Law Exchange Bldg, Tel Bell 513, h 25 E Lomax, Tel Bell 1338

SEEDS **E. A. MARTIN SEED CO.**
BELL PHONE 4277 — 206 EAST BAY ST. — AUTO. M-2368
Garden, Field and Flower Seed, Poultry Supplies and Remedies, Hay; Grain and Feed
Incubators

Adams Clarence E, clk A C L, res R D "B"
Adams Claude P (Nellie), bkpr Logan Coal & Sup Co, h 833 Charles
Adams Curtis R (Irene), eng A C L, h 841 Parker
Adams C George (Mary), exp messr, h 1531 Walnut
*Adams Daisy, lndrs, h 1241 E Union
*Adams Daniel (m), lab, h 1716 Cemetery
*Adams Duncan C (m), carp, h 1670 Van Buren
*Adams Edna, dom 2121 Riverside av
*Adams Edward, lab, b 1052 Kings rd
*Adams Edward T (m), lab, h ss 29th 3 e of Franklin
*Adams Ethel, maid, h 524 Madison
*Adams Eva, lndrs, b 1104 Louisiana
Adams Ezekiel S (Henrietta), carp, h 1202 Lackawanna av
ADAMS FRANK (Alice, Pres Barnett Natl Bank, Sou Drug Co and Sabel Bros, h 1112 Park
*Adams Fred, cook, h 1016 W Ashley
*Adams Frederick (m), porter, 1047-a W Adams
Adams F H, driver B A Chadwick Furn Co, r 324 Julia
*Adams General (m), porter, h 805 Cleveland
*Adams George (m), lab, r 239 Davis
*Adams George, lab, r 605 Jefferson
*Adams George (m), lab, h 1753 (1719) Enterprise
*Adams George (m), presser, r 812 Clay
*Adams George, waiter, h 1018½ W Adams
Adams George R (Harriet), h 1838 Myrtle av

Walker Distributing Co. **Licensed Distributors**
Members of the Certified Mailing Bureau
403 Main St. Store Room 34 E Union
Members Exclusive Distributors Association
Phones Bell 839, Auto M1839 & M1854
Guaranteed by Molton's National Agency

PERIOD FURNITURE CO.
18-20 E. Forsyth St. Phone 1277. Next to Imperial Theater
OUR MOTTO:
No sale is complete with us until our customer is satisfied

Phone MAHONEY LUMBER CO. 4986
Yards: Acorn nr. Enterprise Take Hogan Street Car

*Adams Green (m), lab, h 515 W Union
Adams G Dewey, clk Cheek-Neel Coffee Co, h 1444 E Duval
*Adams Harrison (m), porter, b 607 (573) W Orange
Adams Harry A, clk Barnett Natl Bank, b 421 E 8th
*Adams Helen, dom, b 1241 E Union
*Adams Henry, carp, b 220 E Union
*Adams Henry (m), carp, h 1537 Madison
*Adams Henry (m), cook, h 1057 Cemetery
*Adams Henry (m), lab, h 1128½ Odessa
Adams Henry G (Ella), com trav, h 1637 Pearl
Adams Henry K, clk F P Brooks, b 1637 Pearl
Adams Herbert K, student, b 140 Mallory
Adams Ira L (Ellie), clk R M S, h 632 Cherry av
*Adams Isabel, lndrs, h 1132½ E Union
*Adams James (m), lab, h 1002 W Duval
*Adams James (m), lab, h 1237 Ives
*Adams Jane (wid), h 412 E Ashley
*Adams Jerry M (m), h 906 Griffin av
*Adams Jesse (m), lab, h 3 Barber
*Adams Jesse (m), lab, h 10 McCoy
*Adams John (m), lab, b 326 Charles
*Adams John, porter, b 1204 W Adams
*Adams John (m), porter, r 1451 W Duval
Adams John H, b 2312 LeVere av
*Adams Joseph (m), janitor, h 908 Oakley
*Adams Joseph (m), lab, h e s Central av 2 s of Lackawanna av

DISTINCTIVIDUALITY
REGISTERED U. S. PATENT OFFICE
Arnold Printing Co. BELL PHONE 3462 AUTO. PHONE M-1488

Adams Joseph H (Myrtle), chauf, b 751 W Adams
*Adams Joseph R (m), porter, h 1045 W Monroe
*Adams Julia, maid, h 735 W Beaver
*Adams J Nathan, lab, b E T Adams
Adams Katherine M, clk Kress, b 1716 E Church
ADAMS LAWRENCE S (Eula), Treas Sabel Bros, h 432 Acosta
*Adams Lee, lab, r 942 Jessie
Adams Leonard C, clk Clyde S S Co, b 315 E Adams
Adams Levi L (Musetta), foreman, h 17 W 3d
*Adams Lewis (m), lab, h e s Fisher 1 n of E 24th
Adams Lillian Mrs, stenoHillyer-Sperring-Dunn Co, h 116 Magnolia av
Adams Lillian M Mrs, smstrs, b 510 W Church
*Adams Lizzie, lndrs, h 1008 Johnson
Adams Lonnie, ship carp, b Viola Adams
Adams Lottie, phone opr Everett Hotel, r same
*Adams Louis, lab, h 154 Park
Adams Maine, slsldy Drew's, b 1444 E Duval
*Adams Moses S (m), sec Un Mut Ins Co, h 2417 Moncrief av
Adams Myrtle, clk Sharp's Drug Store, b 751 W Adams
Adams Nolie G, exp messr, r 205 Market
Adams Olive, b 1637 Pearl
Adams Oscar N, clk Brooklyn Gro Co, b 1326 W Church
*Adams Richard (m), molder, h 1225 Cedar
Adams Robert A, bkpr Duval Iron Wks, b 2040 Walnut
*Adams Robert H (m), porter, h 1130 Cedar

JOHN BAKER, JR.
ASPHALT-BITUMINOUS PRODUCTS, ROAD OIL, ASPHA BRIC
1308-9-10-11 Heard Bank Bldg. Bell Phone 3000

JAX. CONCRETE CO.
"CAST STONE OF CHARACTER"
SIDEWALKS, CONCRETEP RODUCTS 530 RIVERSIDE AVE. Bell Tel 678, Auto R 1353
F. C. HEDRICK Mgr.

DI - MI - CO FLOUR
BLUE BORDER PRODUCTS
Dixie Milling Co. Jacksonville, Fla.

*Adams Rosa (wid), h 501 Dora
Adams Roy C (Mollie), foreman stereotype dept Metropolis, h 1252 E 14th
Adams Roy L, pressman Empire Ptg Co, b 3, 3d fl 111 E Forsyth
Adams Rudolph W (Ada R), clk R M S, h 421 E 8th
Adams R Gus (Josephine), h 1250 E 14th
*Adams Sadie, lndrs, h 1402 W Duval
Adams Samuel R (Margaret), civ eng, h w s Notter av 1 s of 30th
*Adams Sanders, lab, b 1003 Myrtle av
Adams Scotland, slsldy Furchgott's, h 1030 Lackawanna av
Adams Stanley (Priscilla), sec-treas Clark Haberdashery Co, h Ortega blvd, Ortega
Adams Stanley R, delivery man Merchants' Pkg Del Co, b 1326 W Church
Adams Theodore (Audrey), soda dispr Sharp's Drug Store, h 325 W Beaver
Adams Theodore, soda dispr Bettes Pharmacy, r 26 Duval
ADAMS THOMAS B (Carolyn H; Kay, Adams & Ragland), Attorney-at-Law, Office Consolidated Bldg, Bell Tel 2299, h 2615 Riverside av, Bell Tel 6987
Adams Val, b 1637 Pearl
Adams Victoria Mrs, h 1326 W Church
Adams Viola (wid Alphie), h s s 14th 4 w of Tallyrand av
Adams Violet, steno Fla Abstract & Title Ins Co, b 117 E Ashley
Adams Walter F, clk, b 325 E Monroe
*Adams Wilburn J, porter, b 327 Central av
*Adams Wm (m), lab, h 128 2d av

United States Realty & Investment Co.
Renting Agents INSURANCE Real Estate and Loans
PHONES: Bell 1773, Auto M 1773 14 OCEAN ST.

*Adams Wm, lab, b 1109 Hickory la
*Adams Wm, lab, b 1332 W Monroe
*Adams Wm (m), lab, h 1523½ Louisiana
*Adams Wm (m), porter, h 1002 W Union
*Adams Wm (m), painter, h 1530 Pelican
*Adams Wm C (m), cook, h 628 Ocean
ADAMS WM E (Lillian), Pres Dixie Milling Co, h 116 Magnolia av, St Johns Hts
Adams Wm H, pres Fla Fish & Produce Co, res Pablo Beach
Adams Wm J (Annie C), clk Clyde S S Co, h 2, 2d fl 111 E Forsyth
Adams Wm M, appr W U Tel Co, b 1637 Pearl
Adams Wm M (Agnes), mill hd, h 721 Lackawanna av
Adams Wm M (Florence), supvr signals A C L, h 307 E 9th
Adams Wm W (Catherine K; Auto Machine Co), h 42 W 7th
*Adams Willis (m), lab, h 1612 Franklin la
Adams Wright A, h 1326 W Church
ADAMS W HERBERT (Ella B), Physician, Practice Limited Exclusively to the Eye, 720 Professional Bldg, Tel Bell 766, h 140 Mallory, Tel Bell 2710
Adams W L, ins agt, h 1517 W Beaver
Adamson Anna M (wid S J), dressmaker, h 354 E 4th
Adamson Augustus E (Emma L), naval stores 609 Atl Natl Bank bldg, h 1520 Herschell
Adan Edmond, clk New Era Club, r Duval Hotel
*Addan Hotel, W H Taylor propr, 734 W Ashley

RENFROE-WILLIAMS CO.
Manufacturers and Dealers in Rough and Dressed Lumber
Lackawanna Ave. and A. C. L. R. R. Phone 1097

Plate Glass——Windshields——Mirrors
French Mirror Plate Glass Co. 533-535-537 E. Bay St. Tels. Bell 1572, Auto M 1572

C. H. HOUGHTON, Plumbing and Heating
"The Home is Judged by Its Bathroom"
348 RIVERSIDE AVE. PHONES 3732-4112

Adder Machine Co, C E Brown rep, 8 U S Trust & Sav Bank bldg
Adderley Herbert V (Frances), h 150 Phelps
*Adderly Estelle, cook, 1501 E Church
*Addie Joseph (m), cook, h 134 E Union
Addington D W, clk Pullman Co, b 1743 Market
Addington James H, paper carrier, b 1743 Market
Addington Rodger W, slsmn E A Martin Seed Co, b 1743 Market
Addington Wm H (Alexia), lmmber, h 1743 Market
Addison Arthur L (Lunnie), mill hd, h Virginia Panama
*Addison Daniel, pedler, b 703 Weare
*Addison James E (m), waiter, r 624 W Church
*Addison Lorenzo, lab, b 703 Weare
Addison Mary (wid Bernard), b S L Cate
Addison Samuel, lab, h s s E 28th 4 w of Tallyrand av
*Addison Sarah (wid), dom, h 1104 Hogan
Addison Warren W (Florence), cond J T Co, h 327 May
*Addison Wm (m), lab, h 703 Weare
ADELBERGER JOHN, Mgr Havana Hat Co, h 619 W Bay
*Adell James (m), porter, b 1266 W Union
Adelmann Georges M, eng Fla-Schub Concrete Const Co, b R 4 "B," Riverview
Aderhold Lillian (wid James), cigarmkr, b 16 W State
Aderholt Charles S, clk Sou Exp Co, b 8 Maplewood
Adkins, see also Atkins
Adkins Beatrice K, opr Bell Tel Co, b 420 E Forsyth
*Adkins Charles, lab, r 816 Johnson

For TILING and MARBLE WORK
Mantels, Fire-Places, Bath Rooms, Kitchens, Porches, Etc.
WM. F. MILLER & CO.
Evergreen Ave. bet. 8th St. and Howard Ave. PHONE 4533

*Adkins Edward, fish, 1449 E Beaver
Adkins Eugenia F (wid John D), h 420 E Forsyth
*Adkins George, lab, h 320 E Union
*Adkins Isaiah (m), fireman, h 1043 W Union
*Adkins J Harry (m), driver, h 722 W 8th
*Adkins Minus, lab, r 222 S Myrtle av
*Adkins Nancy (wid), lndrs, h 576 Winter pl
*Adkins Oscar, cook, h 130 North
Adkinson, see also Atkinson
Adkinson Albert R Rev (Carlotta), pastor Perry Av M E Ch, h Forbes n w cor Perry av, Riverside av
Adkinson Columbus (Margaret), clk, b 631 Charles
*Adkinson Ernest (m), lab, h 825 Johnson
*Adley Henry (m), lab, h n s 21st 2 w of Moncrief rd
*Adley Herbert, lab, r 1011 Cedar
Adran Alphonso, barber, r 11 E Duval
Adrian Henry, lab, b 212 Johnson
AETNA ACCIDENT & LIABILITY CO OF HARTFORD, W M McCrory Co Gen Agts, 28 Julia
AETNA INSURANCE CO (Automobile Dept), McMillan Realty Co Agts, 409 St James Bldg
AETNA LIFE INSURANCE CO OF HARTFORD, W M McCrory Co Gen Agts, 28 Julia
AETNA UNDERWRITERS, James & Paxon Agts, 40 Mutual Life Bldg

J. E. T. BOWDEN, Pres. G. HALL WHITE, Vice-Pres. S. C. HARRISON, Jr., Sec.-Treas.
BOWDEN-HARRISON INSURANCE AND REALTY CO., Inc.
General Insurance--Real Estate--Rents--Surety Bonds
18-19 MUTUAL LIFE BLDG. PHONE BELL 7712

J. T. Alsop, Jr.
REAL ESTATE
INSURANCE
Rooms 412-414
Bisbee Bldg.
Phone 4376

DUVAL IRON WORKS
Oxy-Acetylene Welding and Cutting
Oscar Rubin C. J. Eppert
Machinist, Blacksmith and Boiler Works
Phones: Bell 4491, Auto M 2082, 126 W. Bay

*Afro-American Industrial Ins Co, A W Price pres and treas, A L Lewis sec and mgr, 105 E Union
Agee Aileen (wid John), h E 18th nr Buckman
Agee John, clk, b Mrs Aileen Agee
Agle Antonio, grocer 1461 E Church, h 1548 E Duval
*Agner George (m), lab, h 1700 (1720) Jefferson
*Agnew John (m), lab, h 2010 Venus av
Agnew Milton L, foreman S A L, r 257 Thomas
Agnew Sarah E, nurse, b 33 W 3d
Agricultural Bureau, W L Watson advisor, 7 Chamber of Commerce bldg
AGRICULTURAL SECURITIES CO THE, D A Trapp Pres, T W Shands Vice-Pres, J A Ball Sec-Treas, High Grade Investments, 312-315 Heard Bank Bldg, Tel Bell 2962
*Agrove Henry, cook, r 220 E State
Ahareth Chesed Synagogue, Laura s e cor Ashley
AHERN JOHN F (Eloise B), Mgr Fairbanks, Morse & Co, 630 W Bay, Tel Bell 2425, h 10 Osceola, Tel Bell 5340
AHERN JOHN J, Real Estate and Loans 202 Bisbee Bldg, Tels Bell 1760, Auto M 1760, h Hollywood, S J, Tel Bell 7535-M
Ahik J N, clk S A L, b 345 W Ashley
Aichel Thusnelda C, music tchr, b 1441 Hubbard
Aiken Kate R (wid W B), clk Cohen Bros, b 128 E Duval
*Aiken Robert, lab, r Robert Detzen
*Aikens Harry (m), lab, h 1024½ Hogan
*Aikens Rachel (wid), dom, h 511 Oak

GRAY ROOF PAINT CO. 724 Talleyrand Ave. Phone Bell 7335
ROOF PAINT CONTRACTORS AND ROOFING EXPERTS

*Aikens Ziegler L (m), barber, b 314 Oak
Aikin Henry B (Margaret), carp, h Oxford, Ortega
Aikin Roy S (Beatrice), com trav, h Cherokee av, Ortega
Aird Aline L, tchr, b 1105 E Church
Aird Henry G (May), office 307 St James bldg, sec Dozier & Gay Paint Co, b 818 Laura
Aird Ida H (wid Wm), h 1105 E Church
Aird Ida L, bkpr Max Produce Co, b 1105 E Church
Aird Lucille M, b 1105 E Church
AIRD & WIGGS, P R & F H Wiggs Successors, 307 St James Bldg
Aivaziant Grant, clk Willys-Overland, r 317 Clay
Ake Ronald C, clk S Ake, b 6th, Arlington Heights, S J
Ake Samuel, shoe repr 122 Myrtle, S J, h 6th, Arlington Hts, S J
*Aken Joseph (m), drayman, h 1131 Grant
Akin Burl Z (Mittie), foreman, h 55 E 19th
Akin Frank, ins agt, r Hotel Flagler
*Akins Alma, cook, h 904 Caroline
*Akins Beatrice, dressmkr, r 726 W Union
Akins Edmonia (wid Linton S), b 311 Lee
Akins Fred W (Maude), slsmn W T Farley, h 318 Phelps
*Akins Gertrude, maid, r 811 W Union
Akins Henry (Mary), lab, h Evergreen av s w cor Talleyrand av
*Akins Katie (wid), cook, h 907 Clay
*Akins Luke, lab, b 1008 Myrtle av
Akra Joseph, pedler, b 404 Davis
Akra Tufick (Akra & Haddad), h 1665 Florida av

TILE and MARBLE WORKS
A. J. CESERY, Office and Factory, Foot of E. Bay St. Phone 1250

Florida Trunk Mnfg. Co.
118 Main St. FANCY LEATHER GOODS Phone: Bell 1005

Phone MAHONEY LUMBER CO. 4986
Yards: Acorn nr. Enterprise Take Hogan Street Car

Akra & Haddad (Tufick Akra, Melad Haddad), grocers 1665 Florida av
*Akridge Roy (m), lab, h 2 Greeley av
Alabama-Georgia Syrup Co, T A McCord mgr, foot of S Market
Albarding G Fritz (Lorena), slsmn Tenn Produce Co, h Monerief Springs
*Albea Thomas (m), lab, h 1334 Davis
Albert Courtney, millhd, b J M Hillard, Panama
Albert George (Lula), grocer 22 Margarita
Albert George, grocer 522 Myrtle av, b 417 Elder
ALBERT HOTEL, SEE HOTEL ALBERT
*Albert John C (m), lab, h 1642 5th av
*Albert Sarah, lndrs, h 1301 W Union
*Albert Tony, grocer 1135 Louisiana
Albert Wm (Frances), molder, h 227 Georgia
*Alberta Albert (m), farmer, h 121 W 25th
*Alberta Benjamin (m), porter, h 130 E Union
*Alberta Ralph, lab, b 121 W 25th
*Alberts John F, lab, b 923 Darwin
*Alberts Minnie, lndrs, b 923 Darwin
Albertson Harry (Llula), carp, h 510 Smith
Albrecht Charles H, clk Times-Union, b 419 E 2d
Albrecht Ethel L (wid George), slsldy Jackson-Hoyt Co, b 1327 Liberty
Albright Emma Mrs, h 1927 Main
Albritton, see also Allbritton

USE "MADE IN JAX" PRINTING
WHY SEND TO NEW YORK OR DE LAND?
We Can Serve You Just as Well JACKSONVILLE PRINTING CO. 204 East Forsyth Street.

Albritton George B, R D carrier P O, r 22 W 16th
Albury Audrey G, clk Kress, b 1737 Perry
*Albury Edith R, fruits 319 S Myrtle av
*Albury Frederick L (m), contr 319 S Myrtle av
Albury H Sherlock, bkpr Jax Whse and Distributing Co, b 1737 Perry
Albury Ida L, slsldy Furchgott's, b 1737 Perry
Albury Wm A (Ida), h 1737 Perry
Albury Wm A jr, bkpr Rosser & Fitch, b 1737 Perry
Alderman Co, W F Alderman mgr, tailors 210 W Forsyth
Alderman Derrick B (Lula), driver, h 1446 Evergreen av
*Alderman Edward, grocer 1130 Jefferson
Alderman James T (Lydia), exp messr, r 811 Hogan
Alderman John D (Lota), sec and treas Alderman Realty Co, h 727 Tallyrand av
Alderman M Seigler, slsmn Standard Furn Co, h Lem Turner park
*Alderman Quitman (m), lab, h 1049 Run
Alderman Realty Co, J D Alderman sec and treas, dock Arlington Hts
Alderman Wm F, mgr Alderman Co, res Arlington, Fla
Aldinger George P, barber, r 623 Laura
ALDRICH FRANK E (Elida), Pres F E Aldrich Co (Inc), h 2502 Marie
ALDRICH F E CO (INC), F E Aldrich Pres, Wholesale and Retail Oils, Greases and Disinfectants, Mixed Paints and Varnishes, Fire Asbestos Roof Cement 336 W Adams, Salesroom Great Lakes Refining Co, Tel Bell 3428

PURITY ICE CREAM & DAIRY CO.
Pure Milk and Cream THE VELVET KIND ICE CREAM Reg. U. S. Pat. Office Both Phones

GIBBS GAS ENGINE CO., of Fla.
ENGINEERS and MACHINISTS
MODERN SHOPS
26 S. MAIN ST.
Tels., Bell 5011, Auto M. 1497

SOUTHERN ICE CO.
E. E. DUNCAN, Manager
Office and Plant, Ft. of Davis St. Tels., Bell 324, Auto M 7173
Springfield Branch, First and Clark Sts. Tel., Bell 4596
ICE

ALDRIDGE FURNITURE CO (J M Aldridge), 127 St Johns av South Jacksonville, Tel Bell 7646
Aldridge Joseph M (Mae; Aldridge Furniture Co), h 342 W 11th
*Alexander Ada, lndrs, h 1551 Florida av
*Alexander Albert, porter, r 1307 Julia
Alexander Alex (Sarah), slsmn, h 128 Home, S J
Alexander Benjamin, ship carp, h 23 S Ocean
Alexander Carrie (wid Clyde), b Paul C Alexander
*Alexander Catherine, lndrs, b 1037 Van Buren
*Alexander Charles (m), lab, h 520 Jefferson
Alexander Charles H (Annie), inspr Gress Mfg Co, h 501 Georgia
*Alexander Clara (wid), lndrs, h 221 E State
*Alexander Clements (m), janitor, h 2127 Mars av
Alexander Cloyd A, clk F P Brooks, b 419 E 4th
*Alexander David (m), tmstr, h 19 Greeley
*Alexander David A (m), driver, h 905 Spearing
Alexander Edward N (Anna M), rec clk City Electrical Dept, h 1603 Florida av
Alexander Ernest S (Conara), ship clk Fla Spring Bed & Mfg Co, b 1930 Hill
*Alexander Forrest, brklyr, b 705 (5) Rushing
*Alexander Frank (m), draymn, h 2334 Dennis
*Alexander Frank C (m), lab, h 514 Charles
Alexander Gary W (Alexander & Martin), b 1757 Riverside av
Alexander George R (Minnie), millhd, h Cummer av, Panama
Alexander Gerard A (Margaret R), sec and treas Graphelastic Mfg Co, h 1525 Walnut

GAMBLE & STOCKTON CO.
Mnfrs, High Grade Clay Products, Brick, Tile, Etc.
106 W. BAY STREET TELEPHONE 1522

*Alexander Harry (m), lab, h 204 Hanover
*Alexander Henry (m), lab, h 1550 (1532) Madison
*Alexander Henry, porter, r 310 S Myrtle av
Alexander Isaac B (Agnes E), clk Windsor Hotel, r 412 W Ashley
*Alexander James (m), fireman, h 2228 Dennis
*Alexander James G (m), porter, r 618 Johnson
Alexander James S (Martha), h 615 Florida av
Alexander James S (Maude), ins agt, h 419 E 4th
*Alexander Jesse, lab, r 802 W Beaver
*Alexander John (m), lab, h 1031 Van Buren
Alexander John L (Lucille), ins agt, h 1641 Hubbard
*Alexander Joseph (m), lab, h 422 (522) Phelps
*Alexander Julius, lab, h 516 E Union
Alexander Leon W, atty with L R Milton, b 1603 Florida av
*Alexander Maria (wid), lndrs, h 501 (495) Bismarck pl
*Alexander Mary (wid), lndrs, h 311 S Myrtle av
*Alexander Mintie (wid), lndrs, h 568 Caroline
Alexander Paul C, metal wkr, h s w cor 10th and E
*Alexander Pickens (m), lab, h 1229 Ives
Alexander Raymonda, b 223 E Ashley
*Alexander Rebecca, cook, h 1220 W Union
*Alexander Richard, porter, b 1026 W State
*Alexander Robert (m), drayman, h 1698 Louisiana
Alexander Sarah A (wid Martin), b 720 Grape
*Alexander Scott (m), brklyr, h 813 Ionia

B. E. Hardacre Company
ROOMS 314-15-16 DUVAL BLDG.
PHONE 577
"We Will Bond You"
We Write All Forms

Acme Advertising Co.
MULTIGRAPHING, FOLDING, ADDRESSING
Agents American Multigraph Sales Co.
24 W. Church St.
PHONE
1547

PATRICK'S QUICK TIRE SERVICE
16 E. Forsyth St. Phones; Bell 622, Auto M 3622
AUTOMOBILE TIRES, TUBES AND ACCESSORIES
Gasoline, Oils, Soaps and Greases, Quick Free Service—Anywhere—Any Time
OPEN EVERY HOUR IN THE YEAR

*Alexander Warren (m), brakeman, h 802 W Beaver
*Alexander Wm (m), driver, h 1305 W State
*Alexander Wm (m), lab, b 591 (527) Charles
*Alexander Wm, lab, b 918 Madison
Alexander Wm B (Mattie E), ins agt, h 1724 Wamboldt
Alexander Wm E (Mattie), propr Osceola Hotel, h 2022 Perry
*Alexander Wm H (m), brklyr, h 335 E Beaver
*Alexander Wm H jr, brklyr, b 335 E Beaver
ALEXANDER & MARTIN (Gary W Alexander, John W Martin), Attorneys-at-Law 402-406 Atlantic Natl Bank Bldg, Tels Bell 628, Auto M 3628
Alford Andrew J (Mattie E), real est, h 917 Oak
Alford Charles M Rev (Bertha E), h Edgewood av n w cor 17th, M H
*Alford Daniel (m), porter, h 1254 W Duval
*Alford Dorsey W, barber, h 726 W Ashley
*Alford Lee (m), carp, h 1115 W Ashley
Alford Marvin C, slsmn Cohen Bros, b 1515 Laura
Alford Sarah S (wid Wm D), b W D Alford
Alford Wm D (Leila O), supt E O Painter Fert Co, h w s Hendricks av 2 s of Pine, S J
*Alfred James, lab, b 1627 Hill
Algonquin The, Mrs A G Hester propr, boarding 222 W Adams
Alison, see also Allison
Alison James H(Nannie), pres S & A Lbr Co, h e s Talleyrand av 4 n of 23d
All Saints Episcopal Church, Hendricks av s w cor Catherine, S J

J. P. Campbell
Main Office, Factory and Warehouse, Union Terminal Building. Branch Office and Display Room 114 Hogan
MODERN Fruit Packing House Machinery

All Star Features Co, J W Edmondson pres, D P Davis v-pres and treas, D C Randolph sec and genl mgr, 303 Realty bldg
Allbritton, see also Albritton
Albritton Eva P, steno Brown Realty Co, b 2025 Perry
Allbritton James T, h 2025 Perry
Allbritton Lillian B, clk Pen Casualty Co, b 2025 Perry
Allbritton Marie L, tchr, b 2050 Laura
Allbritton Mary L, b 2025 Perry
Allbritton Owen S (Margaret), h 2050 Laura
Allbritton Owen S jr, clk Atl Natl Bank, b 2050 Laura
Allee James C (Annie), foreman Armour Fert Wks, h 1031 E Church
Allely Wm J (Clara), cond A C L, h 1335 W Adams
*Allen A M E Chapel, 1226 Ives
*Allen Algie, porter, b 1675 Madison
*Allen Alonzo, clo chr 828 W Adams
*Allen Ambrose (m), h 1533 E Beaver
Allen Amy J (wid W J), b 2014 Perry
Allen Anna B, steno, b 304 W Beaver
*Allen Annie, dom, r 726 Minnie
*Allen Arthur, waiter, r 328 E Ashley
Allen Axell F (Sophia), ship carp, h 2216 I
Allen A A, clk Clyde S S Co, r 215 Market
Allen Benjamin F (Minnie L), car repr, h 597 Delmar
Allen Berd R, tchr Duval High Sch, b 336 E Monroe
*Allen Britt, lab, b 719 Argyle
Allen Bros (George and Tony), grocers 830 Julia

HUTCHINSON AUDIT CO.
352-354 St. James Bldg.
Phone, Auto M 1959
Auditors and Accountants

CUMMER LUMBER COMPANY
Manufacturers, Yellow Pine and Cypress Lumber
Crate Material

Automobile Ambulance Service
220 E. Monroe **MARCUS CONANT CO., Undertakers** Phones 11 and 2240

Allen Carey O (Mamie), carp, h Day av s w cor Reynolds
*Allen Cecil, porter, b 1675 Madison
*Allen Charlotte, lndrs, b 1675 Madison
Allen Claude I (Fannie E), genl agt A B & A Ry, h 303 E 2d
Allen Claude I jr, student, b 303 E 2d
Allen Clifford R (Suzane), pres Our Home Life Ins Co, h 1563 Oak
Allen Contracting Co, J H Hopkins pres, 24 Mutual Life bldg
Allen Delia E, bkpr L C Smith Bros, b 1344 Hubbard
Allen D H Mrs (Eatman & Allen), h Hotel Virginia
*Allen Edward, barber, b 514 Broad
*Allen Edward, lab, b 636 Caroline
Allen Edward T (Annie), dry goods 323 W Bay, h 358 Kings rd
*Allen Edwin (m), lab, h 1557 Florida av
Allen Eleanor, b 303 E 2d
Allen Elizabeth (wid Joseph J), b 49 W 6th
Allen Ella E (wid E D), h 1344 Hubbard
*Allen Ellen, lndrs, h 1009 Davis
Allen Eugene, mach, r 1104 Laura
Allen Eugenia A (wid Cullen), b 2227 Otto
*Allen Felder, lab, b 1815 (1804) Louisiana
Allen Frank, chauf Cohen Bros, r 332 W Adams
*Allen Frank P (m), carp, h 1561 Franklin la
Allen George (Allen Bros), h 828 Julia
Allen George P (Lillian), supt fire alarms, h 1636 Liberty
*Allen Georgia, lndrs, h 1607 5th av
*Allen Gracie, lndrs, h 118 E Union

THE LETTER SHOP
The Multigraph Office of Florida
12 U. S. TRUST & SAV. BANK BLDG. Both Phones 1626

*Allen Greene, lab, h 2 E Olive
Allen G F, mgr Clyde Barber Shop, b 1004 W Adams
Allen Harry G (Ida), tailor L A Joyner, h 1638 Clark
*Allen Henry, lab, b 1521 W Beaver
Allen Henry G (Mary A), h 1746 Pearl
*Allen Hermey, porter, b 1675 Madison
Allen Homer, floor wlkr Cohen Bros, r Waverly Hotel
Allen James (Martha H), com trav, h Cypress cor Sollace
*Allen James (m), cabtmkr, h 1500 Lee
*Allen James (m), lab, h 15 Curtis
*Allen James (m), lab, r 911 Clay
Allen James (m), lab, h 1710 DeLyons
*Allen James, lab, b 1726 Florida av
Allen James W (Ada), slsmn J S Pinkussohn Cigar Co, h 132 Schofield
*Allen Jesse (m), chauf, h 439 E Union
*Allen John (m), lab, h 1012 W Adams
*Allen John (m), lab, h 1305 Ward
Allen John E, clk G L Dickerson, b Cypress cor Solace
Allen John R (Laura), mtrmn, h 69th, Oakhurst
Allen John S (Margaret), h 51 E 4th
*Allen Joseph (m), lab, h s s E 27th 9 e of Franklin
*Allen Joseph, lab, b 636 Caroline
Allen Joseph L, ship clk Mead Whse Distr Co, r 32 W Monroe
Allen Joseph T (Nora), wagonmkr 301 Catherine, h Main and 26th
Allen Josephine, r 920 Ward

ELLIS, CURTIS & KOOKER
Civil Engineers and Surveyors
Drainage and Highway Sewerage
and Railroad Work Blue Prints
Phone 948
Rooms 211 to 215 Realty Bldg.

23 Main St. | **Good Printing** Garrett & Price | Bell Phone 2648

Phone MAHONEY LUMBER CO. **4986**
QUALITY SERVICE RIGHT PRICE SQUARE DEAL
Yards: Acorn nr. Enterprise **Take Hogan Street Car**

Allen Josephine (wid Clyde P), b 2343 Lydia
Allen J Bolin (Annie), cond A C L, h 1925 Laura
Allen J W, millhd, b Cummer Hotel
*Allen Lee, carp, h 319 North
*Allen Lewis (m), lab, h 929 E Union
*Allen Lillie (wid), lndrs, h 1551 Van Buren
*Allen Louis (m), carp, h 1503 Johnson
*Allen Louise (wid), dom, r 707 Jefferson
*Allen Lucie E, clk, b 724 W Beaver
*Allen L N, packer, h 1009 Davis
*Allen Margaret A, dist nurse City Health Dept, h 501 W 8th
*Allen Margaret E, tchr, b 1523 Spearing
Allen May Mrs, r 909 Laura
Allen Rush H (Leethie), clk R M S, h 737 Oak
Allen Sallie (wid J E), h 1600 Lackawanna av
*Allen Sampson, driver, b 719 Argyle
Allen Sarah E (wid J W), b 222 W Beaver
Allen Seneca L, bkpr, b J R Allen
Allen Susie O, student, b 39 E 1st
Allen S W Dental Co, W E Williams jr mgr, dental supplies 302 Fla Life bldg
*Allen Thomas, lab, b Pauline Dudley
*Allen Thomas, lab, h 1203 Hogan
Allen Tony (Allen Bros), h 828 Julia
*Allen Walter J (m), porter, h 1638 B
*Allen Wm (m; Allen & Hampton), r 316 S Myrtle av

INDEPENDENT LAUNDRY CO., Inc. | **We are Independent of the Laundry Trust.** 1060-1062 Washington St. | PHONES Bell 7200 Auto. M 2932

*Allen Wm (m), lab, h 415 Jackson
*Allen Wm, lab, b 1279 King's rd
*Allen Wm (m), lab, h 1474 Madison
*Allen Wm (m), waiter, h 1556 Hill
Allen Willie E, clk Mrs A L Barchan, r Waverly Hotel
Allen Willis H Rev (Edith), pastor Date St Church of Christ, h 1651 Rosselle
*Allen Wisdom (m), carp, h 1507 Lee
Allen Wyndham G, bkpr Patterson Brokerage Co, r 701 Hogan
Allen W Loomis (Della), clk R M S, h 39 E 1st
*Allen & Hampton (Wm Allen, C H Hampton), clo clnrs 318 S Myrtle av
Alley Charles W, dept mgr Whiddon's, b 548 Spruce
Alley Wilbur F (Nathalie), mtrs agt 22 Hogan, h 2015 Liberty
Alligator Umbrella & Parasol Mfg Co The, O W Walter mgr, 612 Main
Allin Thomas C (Sadie G), assorter New York Ldry, h 305 E 6th
Allison, see also Alison
Allison Adam V, electn J I Bronson Co, b 1463 Gilmore
Allison Bessie, clk Sou Exp Co, b 310 Rosselle
Allison Florence (wid Jack), h 1, 327 E Forsyth
Allison George W (Pensie), clk Clyde Line, h 310 Rosselle
*Allison John E, presser, b 1067 E 3d
*Allison Katie (wid), lndrs, h 913 Clay
Allison Mabel, clk Sou Exp Co, b 310 Rosselle
Allison M Florence, clk Sou Exp Co, b 310 Rosselle

LIVINGSTON, YONGE CO.
ELECTRIC LIGHTING FIXTURES AND LAMPS
18-20 EAST ADAMS ST. PHONES: Bell 2988, Auto M-2988

Southern Art Glass Co.
850-858 Florida Ave. Bell Phone 203
Mfrs. of CHURCH WINDOWS

BLUE BORDER FLOUR
BLUE BORDER PRODUCTS
Dixie Milling Co. **Jacksonville, Fla.**

*Allison Thomas R (m), carp, h 1321 Stewart av
*Allison Wm (m), tailor, h 1067 E 3d
Alliwell Alvah (Nettie), carp, h Panama
*Allmond David (m), lab, h 1007 W State
*Allmond Floyd M (m), tailor, h 221 W Orange
Alloy Naomi M, clk Bell Department Store, b 828½ Davis
Allred Henry M (Annie), clk Warren Hdwe Co, h 823 E Church
Allsopp Joseph R, steno, b 2139 Laura
Allsopp M Agnes, student, b 2139 Laura
Allsopp Wm S, bkpr, h 720 Albert
Allston, see also Alston
Allston Samuella P, steno Armour & Co, b 316 E Monroe
Allum Wm G, mgr Acme Cafe, r 521 W Church
Almand Bryan, messr Furchgott's, r Flagler Hotel
Almand Wm T (Venie), restr 1010 W Bay and 915 W Adams, r Hotel Flagler
*Almond Frederick (m), lab, h 5 McCoy
*Almond Randolph, clo clnr 601 Price
Almony W Albert, steno, r 305 W Duval
Alonso Rogelio V (Fannie M), cigarmkr, b 349 E 5th
Alpha Apartments, 725 May
Alphord Charles T (Mary W), bkpr Prest-O-Lite Co, h 923 E 10th
ALSOP JOHN T JR (Ella G), Real Estate, Rents and Insurance 412-414 Bisbee Bldg, Tel Bell 4376, h 1240 Oak, Tel Bell 2090-W
Alston, see also Allston
*Alston A L, porter, r 321 Caroline

GEO. E. BROWN. Pres. **B. K. HALL, Sec.**
BROWN REALTY CO.
"The Home Builders"
403 St. James Bldg. **Both Phones 1925**
REAL ESTATE FIRE INSURANCE INVESTMENTS

*Alston Florence (wid), smstrs, h 511 Washington
*Alston George (m), restr 1123 Florida av, h 1118 Jessie
*Alston James, lab, b 103 E State
*Alston James R (m), lab, h 1520 Jessie
*Alston Jerry (m), blksmith, r 2117 Mars av
*Alston John R, barber, r 749 W Ashley
*Alston Lawrence H, janitor, b 312 Caroline
*Alston Manning (m), lab, b 103 E State
*Alston Margaret, smstrs, b 1520 Jessie
*Alston Robert, presser, r 223 E Union
Altavilla Samuel, chauf, r 15 Main
Altee Gerald F, mach, b 619 W Monroe
Altee Leo T, mach, b 619 Monroe
Altee Owen, pressfdr Drew's, b 619 W Monroe
Altee Thomas M (Bridget), inspr City Health Dept, h 619 W Monroe
Altee Vincent J, bkpr, b 619 W Monroe
Altendorf Marie, b "F" 1949 Main
Altendorf Richard (Bessie), h "F" 1949 Main
Altieri Tony, film opr Rose Picture Theater, h Sou Jax
Altman Aaron R (Louise), sawmill, h 61st St Johns park
*Altman Abraham (m), lab, h 415 Dew Drop
Altman Delia (wid J J), h 718 May
Altman James H (Daisy), car inspr, h 715 MacDuff av
Altman John R, saw filer, b A R Altman
Altman Max (Sarah), slsmn Charles Blum Co Inc, h 230 W Union

E. G. GOLDER
303 Main Street
Plumbing Heating Fire Escapes Re-Tinning Coppers
PHONES
Bell - 6413
Auto M 1147

Chas. W. Kinne
Real Estate, Fire Insurance
Loans Negotiated, Collected
1012 Atlantic Nat'l Bank Bldg.
PHONE 506

R. L. SLAUTER PLUMBING
FURNACE & ROOF REPAIRING
131 EAST FORSYTH STREET Phones 2773 Res. 5217

*Altman Rebecca, dom, r 1019 W Beaver
Altman Roy, mtrmn, b 718 May
Altman Sherman J (Gertrude), fireman, h 2114 Walnut
Altmayer Magnus S (Irma), mgr Seminole Motor Co, h 2 San Juline apts
Altmayer Ralph F, bkpr Seminole Motor Co, b 2 San Juline apts
Altmayer Sallie (wid Sampson), b 2 San Juline apts
Altree George (Emma), h w s Talleyrand av 6 n of 28th
*Alvarez Arthur (m), lab, h 733 W Beaver
Alvarez Claude M, slsmn Cohen Bros, r 1931 Laura
Alvarez Clyde R (Anna), coml agt Ga, Fla & Ala Ry, h 2222 Perry
Alvarez Cosmo, slsmn Cohen Bros, r 1931 Laura
Alvarez F Emma (wid J G), r 1931 Laura
Alvarez Guy S, clk S A L Ry, r 1931 Laura
Alvarez John (Stella), eng S A L, h 407 Thomas
Alvarez Joshua G, ship clk Cameron & Barkley Co, b Lenox Hotel
Alvarez Julia Mrs, b 556 N Stockton
Alvarez Oscar W (Hilda B), barber, h 1718 Main
*Alvarez Panchie (m), cigarmkr, h 604½ Davis
Alvarez Raiford E (Susan), baggage mstr S A L, h 2121 Silver
*Alvarez Walter (m), lab, h 620 Davis
Alvarez Walter A (Eunice; McManus & Alvarez), h 1801 Lackawanna av
Alvis Charles V (Marie), chauf, h 1009 E Monroe
Alvis David W (Elsie), sign pntr, h 1003 E Monroe
Alvis Juanita, slsldy Furchgott's, b 1003 E Monroe

BAKER & HOLMES CO.
Wholesale Grocers and All Kinds Building Material
Phones Bell 75 and 664, Automatic M-2378 Viaduct Street

Alvis Sadie M, opr W U Tel Co, b 1003 E Monroe
Alworth Raymond C (Mary A), bkpr Hirsch Lbr Co, h 1754 Silver
Aman, see also Ammann
Aman Dora H (wid W A), clk Cohen Bros, h 421 Poeting la
Aman Winifred M, clk Cohen Bros, b 421 Poeting la
Amann Wm G (Agda), mgr Groover & Co, h 2119 Perry
*Ambrose Andrew (m), lab, h 927 Darwin
*Ambrose Charleston (wid), cook, r 1115 W Ashley
*Ambrose Chelsea M, nurse Dr R E Smith
Ambrose Claudia G, tchr Fairfield Sch, b W L Gradick
*Ambrose James, lab, b 1486 Illinois
Ambrose F Paul, clk B E Hardacre Co, b 215 Market
*Ambrose Flora, dom, b 927 Darwin
Ambrose John F (Adelaide), printer 425 E Bay, h 215 Market
*Ambrose Mattie (wid), ldrs, h 1486 Illinois
*Ambrose Nora, cook 1440 Riverside av
*Ambrose Ruth, cook, b 1486 Illinois
*Ambrose Willie, cook, r 1009 Ward
Amedeus Orsine, clk, b 1029 W Bay
Ameneiros Joseph (Mabel), clo clnr 105 Florida av
American Advertising Agency, J F Smithdeal mgr, 16 Liberty
AMERICAN AGRICULTURAL CHEMICAL CO OF NY THE, F G Bradley Mgr Jacksonville Branch Office, 601-607 Heard Bldg, Tels Bell 866-1631-1632, Fertilizer Factory Talleyrand av nr 21st, General Office 2 Rector, N Y City

Forsyth Street Planing Mill, Inc. Mill and Office Foot of Georgia St. Both Phones 3967
HOUSE BILLS COMPLETE
Manufacturers and Dealers in Rough and Dressed Lumber of All Kinds

JAMES & PAXON
Mutual Life Bldg. Phones: Bell 874, Auto M-2476
FIRE AND MARINE INSURANCE
General Insurance and Surety Bonds
Real Estate, Rents and Loans

Rhodes-Futch-Collins
312 Main Street
The Big Furniture Store

AMERICAN BAKERIES CO, E J Wood Mgr, Office and Plant 2345 Market, Tels Bell 1738, Auto M 7947
American Bicycle Supply Co, W E Kingery mgr, 512 W Adams
American Club (S C Little), 105 E Bay
American District Electric Protective Co, Allen Wilhoyte mgr, 100 W Bay
AMERICAN EAGLE FIRE INSURANCE CO OF N Y, David A Leon Res Agt, 439 St James Bldg
American Fibre Co, L B Wootton pres and mgr, A C L R R n of Enterprise
American Lumberman, J A Schloenbach agt, 28 Julia
AMERICAN MESSENGER CO, W E Kingery Mgr, 512 W Adams, Tels Bell 5015, 5016, Auto M 1312
AMERICAN MULTIGRAPH SALES CO, R J Wynne Agt, 24 W Church
American National Insurance Co of Galveston, Jackson, Rinker & Hubbell agts, 313 St James bldg
American Pine and Cypress Co, L D Cox pres, R G Hayes asst sec, 605 Am Natl Bank bldg
American Sales Book Co, N L Bedford genl sales agt 7 U S Trust & Sav Bank bldg
AMERICAN SEATING CO, A Hercules Selling Agt, Church, School, Opera, Depot and Court House Furniture, Blackboards and School Supplies, 313-314 Masonic Temple, Tel Bell 4349
American Shoe Factory (A Bobroff, M Shapiro), 224 Main
American Sign Co, S C Till agt, 306 Clark bldg

Cable Piano Co
313 Main St. **Tels. 552-3629**
VICTROLAS and VICTOR RECORDS

American Supply Co, G Norman Baughman Co operators, auto supplies, 440 W Adams
AMERICAN TIE & TIMBER CO, B E Bennett Mgr, 803 Bisbee Bldg, Tel Bell 4327
AMERICAN TRUST CO THE, Fred W Hoyt Pres, John H Powell and Archer S Hubbard Vice-Presidents, Arthur T Williams Sec, Wilson O Boozer Treas, Ralph W Hoyt Asst Treas, 115 Laura, Tels Bell 1655, Auto M 1655.
Ames Alvis B (Cassie), dept supt Kingan & Co, h 803 Albert
Ames John S (Louise C), waiter, h 2215 Main
Ames Manning R (Lula), steno Kingan & Co, h 303 Palmetto
AMES REALTY CO, Harry B Hoyt Vice-Pres, J N Cooke Mgr, 111 W Church, Tels Bell 5575 and 443
Ames W A, com trav Smith, Richardson & Conroy, r Hotel Jackson
Amick Noley W Mrs, clk Cohen Bros, b 425 Laura
Amick Wm C (Noley W), floorwalker, b 425 Laura
Ammann, see alos Aman
Ammann Clayton A (Alice E), chf clk Goodyear Tire & Rubber Co, h 1418 Market
Ammons Benjamin F (Rosa), flagman S A L, h Waller s e cor Day av
Ammons Charles R (Mary), stevedore, h 506 E Monroe
Amold Roland W (Nellie), slsmn Loose-Wiles Biscuit Co, h 1930 Post
Amons Wm, foreman, r W N Crosby
*Amos Fletcher M, student Cookman Institute, r same
Amos Joel B (Frances W), tinner J A Schreiber, h 152 Drysdale

W. C. WARRINGTON & CO.
702 BISBEE BUILDING
TELEPHONE 1241
TRUCK FARMS
GARDEN TRACTS
CITY PROPERTY

WE CAN FURNISH YOU
ANY DIRECTORY PUBLISHED
in the World at Publisher's Price. Same Day Order is Received
R. L. Polk & Co.
PUBLISHERS
Jacksonville, Birmingham, Detroit, New York

Phone MAHONEY LUMBER CO. **4986**

Yards: Acorn nr. Enterprise **Take Hogan Street Car**

Amos Russell P (Minnie), gardener, h n s Plum 3 e of MacDuff av
Amos Wm J (Mary), dept mgr The Balfe Co, h 335 E 10th
Amy Alfred J, baker, h 418 Washington
Amy Frederick, clk R L Selph, h 2013 Walnut
Amy Wm R (May), pressman Arnold Ptg Co, h 418 Washington
Anastos Samuel (Anastos & Brown), r 522 W Adams
Anastos & Brown (Samuel Anastos, J G Brown), restr 108 Broad
*Anchor Charles (m), h 915 Madison
***ANCIENT FREE AND ACCEPTED MASONS (Colored)** State Headquarters, George E Taylor Pres Board of Commissioners, 417½ Broad
Ancill Margaret (wid Noah A), b N M Embree
*Ancrum Arthur (m), waiter, h 201 W. Orange
*Ancrum Henry, cook, h 1004½ Julia
*Ancrum Wm (m), lab, r 850 Lewis
Anders Ernest E (Carrie), fire dept, h 735 E Ashley
Anders George D (Julia C), collr E E Cleaveland Furn Co, h 3030 Hubbard
Anders Henry S (Nettie), wtchmn Clyde S S Co, h 1006 E Ashley
Anders Herbert L (Nellie), fire dept, h 1421 Spearing
Anders James M (Isadora), fire dept, b 1027 E Bay
Anders Thurman L (Addie), fire dept, b 819 Parker
Anders Walter (E Gertrude), h 346 E 9th
*Anderson Albert (m), lab, b 1613 Lee
*Anderson Alexander H (m), clo clnr 719 Davis, h 619 W Beaver
*Anderson Alfred, lab Cress Mfg Co

STOCKTON & BUTTS
Fire and General Insurance
108 W. BAY STREET **PHONES: Bell 310 Auto M 3450**

Anderson Alice, b 1524 Main
Anderson Alice (wid L E), b 617 Rosselle
*Anderson Alice (wid), h 1552 E Monroe
Anderson Almeda, prin Riverside Private Sch, h 1701 Oak
Anderson Alvin S (Home Pressing Club), r 218 E Church
*Anderson Amanda (wid), lndrs, h 1312 W Beaver
Anderson Anna M, steno, b J R Anderson
*Anderson Annie, cook, h 1319 Ward
Anderson Anthony N (Ellie), patternmkr, h 1523 Evergreen av
Anderson A C, r 308 W Forsyth
Anderson A Jenana (wid A J), h 1524 Main
*Anderson Barney, lab, b J P Johnson
*Anderson Beauregard (m), lab, h n w cor Liberty and 24th
Anderson Bertram M (Annie), cabtmkr, h 614 2d av N
*Anderson Burt, lab, b 1422 8th av
Anderson B Albert (Grace), carp, h 1323 Calvin
*Anderson Carrie, r 410 W Orange
Anderson Chalker (Frankie), mach, h 820 E Ashley
*Anderson Charles H (m; C H Anderson Fish & Oyster Co), fish 711 Davis, cashr Anderson & Co, h 519 W 8th
*Anderson Clarence (m), clk, h 1729 Enterprise
*Anderson Cornelia (wid), h Talleyrand av s of Evergreen av
*Anderson C H Fish & Oyster Co (C H Anderson), 132 Broad
*Anderson Daniel, lab, b 1140 Pippin
*Anderson Daniel (m), lab, h 1227 Odessa
*Anderson David (m) tmstr, b Talleyrand av s of Evergreen av

Wilson Electric Company
Official Bosch Magneto Service Station
Official Gray & Davis Service Station
Our repair department is modernly equipped for testing and repairing magnetos, generators, starting motors, armature winding and storage batteries. Best Equipment in the South
AUTOMATIC ELECTRICAL APPLIANCES
911 Main St. Phone 5149

Duval Planing Mill Co.
C. G. BUCCI, President
7th St. and Railroad Ave. Phone 1749
Door and Window Frames and Turning

PHONE 1215 **Jacksonville Furniture Co.** 835 W. Adams Street

GIBBS GAS ENGINE CO., of Fla. POWER MACHINERY 26 S. MAIN ST. Tels., Bell 5011, Auto M. 1497

Anderson David W (Martha), electn, h 736 E Ashley
Anderson Della P, clk Kress, b 2210 Fisher
*Anderson Edgar, lab, r 1547 E Duval
Anderson Edward (Ethel H), slsmn Clark Monument Co, h 1501 Montague ter
*Anderson Edward (m), meatctr, h 1225 W Ashley
*Anderson Elias (m), lab, h 941 E Union
*Anderson Elijah, fireman, h 1212 Julia
*Anderson Ellen (wid), b Louisa Newman
Anderson Ellen O Mrs, steno, b 202 E 2d
*Anderson Elmo (m), lab, h 1239 E 8th
Anderson Enoch (Annie E), eng, h 7, 521 Main
Anderson Ernest (Lola), carp, r 1132½ W Adams
*Anderson Ernest, driver, b 619 W Beaver
Anderson Ernest F Rev (Edna), r 2311 Market
*Anderson Essie, cook, r 825 W Beaver
*Anderson Essie, lndrs, h 812 Nadia
Anderson Eugene E, slsmn Am Bakeries Co, b 1523 Evergreen av
Anderson Eula (wid John T), b 1175 Lackawanna av
*Anderson Floria, cook, r 703 W Church
Anderson Frank, mach, h 1175 Lackawanna av
*Anderson Frank, lab, b 513 E Church
*Anderson Fred (m), lab, h 727 Bridier
*Anderson General (m), lab, h 1006 Spearing
Anderson George, chauf Cohen Bros, b 1940 Pearl
*Anderson George (m), lab, h 1825 E 20th

TURNER Motor Co. Ford THE UNIVERSAL CAR Authorized Agts. 114 E Bay St. Tels. 778, M 1333

Anderson George E (Jessie), carp, h Longfellow av, Ortega
Anderson George F (Mamie E), cabtmkr, h 1030 E 15th
Anderson George W (Hilda), tie inspr, b 2237 Main
*Anderson Grandison C (m), wood 607 (707) Catherine, h 949 Odessa
*Anderson Harrison T (m), clo clnr 539 W State, h 734½ Darwin
*Anderson Hattie, dom, b 1222 Pippin
*Anderson Hattie (wid), lndrs, h 313 Caroline
*Anderson Henry (m), fisherman, h 912 Hickory
*Anderson Henry, lab, b 640 W Union
*Anderson Henry (m), lab, h 846 Georgia
*Anderson Henry A (m), dentist 425 Broad
Anderson Herbert L (Elizabeth), atty 709 Atl Natl Bank bldg, h 224 Market
Anderson Hiram (Cordelia), b 21 S Goodwin
*Anderson Irene, dom, b 1331 Hickory
*Anderson Isaiah (m), lab, b Mary Edwards
*Anderson Israel, lab, h 1227 Franklin la
*Anderson James (m), clk, h 912 Fairfield
*Anderson James, driver, h 1112 Oakley
*Anderson James (m), driver, h Railroad av 3 e of Talleyrand av
*Anderson James, lab, h 1401 Cleveland
*Anderson James (m), lab, h 1412 8th av
*Anderson James, porter, h 732 Minnie
Anderson James B (Lena), clk Sou Exp Co, h 853 Lemon
Anderson James E (May C), baggage agt S A L, h 512 Lackawanna
Anderson James F (Jessie), cond Pullman Co, h Iroquois av, Ortega

CUT ART STONE CO. OF FLORIDA
Mfrs. of Reinforced Cut Art Stone
Bell Phone 928 425 E. EIGHTH ST. Auto Phone M-2063

Lewis L. Copeland
OPTOMETRIST and OPTICIAN
122 Laura St. Next Cor. Adams

*Anderson James W (m), lab, h 2600 Dooley
Anderson Jane (Elite Costuming Co), r 322 St James bldg
*Anderson Javan (m), brklyr, h s s 17th 1 e of Evergreen av
Anderson Jean, clk J S Pinkussohn Cigar Co, b Lenox Hotel
Anderson Jeana, bkpr Hart Furn Co, b 1524 Main
*Anderson Jerry, lab, r 347 E Union
*Anderson Jesse L (m), lab, h 1331 Hickory
*Anderson Jessie, lndrs, h 1647 5th av
*Anderson John, barber, r 1018 W Adams
*Anderson John (m), fireman, h 1612 Dennis
*Anderson John (m), lab, h 916 Fairfield
*Anderson John (m), lab, h 1728 Van Buren
*Anderson John, shoemkr, h 710 W Union
Anderson John A (Tekla W), marine eng, h 810 Parker
Anderson John Adair, bkpr, r 301 W Adams
*Anderson John H (m), meats 1118 Florida av
Anderson John R (Angie), carp, h Arapahoe av, Ortega
*Anderson John T (m), lab, h 230 1st av, N
*Anderson John W (m), lab, h 1316 Joseph
*Anderson Joseph E, bicycles 1042 Florida av, h 1702 Harrison
*Anderson Julia, h 1146 Oakley
*Anderson Julia (wid), lndrs, h 212 E State
Anderson J Frank, mach J T Co, b 512 Lackawanna av
Anderson J Roderick (Josephine), sec-treas and gen mgr South Jacksonville Dry Dock Co, h 125 Davis av, S J
Anderson J T B jr, clk Armour & Co, r 305 W Ashley

W. M. McCRORY CO. Casualty, Fire, Marine INSURANCE
28 JULIA ST. TEL. BELL 3852

Anderson Katharyn Mrs, clk, b 2043 Green av
*Anderson Keturah, nurse Brewster Hospital
Anderson Laura C, mlnr, b J R Anderson
*Anderson Lee, lab, b 840 Odessa
*Anderson Leon (m), lab, h 1432 Florida av
Anderson Leslie L, opr W U Tel Co, b 202 E 1st
Anderson Lewis, b 1457 Post
Anderson Lillian, steno, b 1404 Walnut
*Anderson Lizzie, lndrs, h n s 27th 4 e of Pearl
*Anderson Lottie, lndrs, h 308 W State
*Anderson Lottie, lndrs, r 1029 W Forsyth
Anderson Louise Mrs, b 202 E 2d
*Anderson Lourene (wid), lndrs, h 1006 Griffin av
*Anderson Lucas, lab, h n s Waller 3 w of Day av
*Anderson Lucy, lndrs, r 765 W Union
*Anderson Maggie, lndrs, r 1707 Louisiana
*Anderson Mamil, dom, h 2003 Venus av
*Anderson Mary, dom, h 1304 Emma
*Anderson Mary (wid), h 1705 Prince
Anderson Mary C, h St Johns av, St Johns Park
Anderson Mary G, h 1953 Swift
Anderson Memorial M E Church, 27th s w cor Pearl
Anderson Milton, chauf, b 916 Fairfield
Anderson Ollie E, clk F D Powers, b 1175 Lackawanna av
Anderson Ollie L (Margnerite), supvr A C L, h 242 E 5th
Anderson Oscar T, painter, b 1609 E Duval

Fred A. Rullmann Detective Agency
Civil, Criminal and Corporate Investigators. Expert Dictograph Operators
ROOM 305 BISBEE BLDG. F. A. RULLMANN, Mgr.

Florida Box & Lumber Co.
1548 Enterprise St. Phone 601 W. J. Frink, Mgr.
Boxes, Crates, Baskets and Hampers
LUMBER

J. C. Halsema Mfg. Co.
EVERYTHING FOR THE BUILDER
Mill and Office 9th Cor. Ionia Tels.: Auto M 1306, Bell 306-761

Anderson Otis R (Mabel), grocer w s Edgewood av 1 s of Forbes, h n s Lemon 2 w of Perry av
*Anderson Panner (m), lab, h 1009 Forest
*Anderson Paul (m), lab, h 406 Stansell
*Anderson Peter M (m), lab, h 1137 E Union
*Anderson Philip (m), lab, h w s Jefferson 2 s of 20th
*Anderson Rachel, b 420 W State
*Anderson Rebecca, dom, h 721 Johnson
*Anderson Rebecca, dom, h 1244 Oakley
*Anderson Richard (m), lab, h 514 Spruce
*Anderson Richard (m), porter, h 759 W Orange
*Anderson Richard D, brklyr, h 324 Spruce
*Anderson Richard D (m), pres Anderson & Co, dept store 1141 Florida av
Anderson Rilla, clk A C L, b 1230 Hubbard
Anderson Robert B, cashr Armour & Co, r 620 Hogan
Anderson Robert J (Margaret M), h 2097 College
Anderson Ruby, b 2003 Fisher
*Anderson Samuel (m), carp, h 1007 Brereton
Anderson Samuel E, clk, b 2003 Fisher
Anderson Samuel P (Samantha), millwright, h 2003 Fisher
*Anderson Saxton, lab, r 1206½ W Ashley
*Anderson Shedrick (m), lab, b 420 Spruce
Anderson Stedman D (Mabel), mach, b E E Dow
*Anderson Susie, cook, b 813 Caroline

SEEDS E. A. MARTIN SEED CO.
BELL PHONE 4277 — 206 EAST BAY ST. — AUTO. M-2368
Garden, Field and Flower Seed, Poultry Supplies and Remedies, Hay; Grain and Feed
Incubators

*Anderson Susie (wid), dom, h 1810 Morgan
*Anderson Val Arie, maid, r 615½ W Ashley
*Anderson Wallace, chauf, h 840 Odessa
*Anderson Wilford (m), lab, h Lakeside Park
Anderson Wm, clk P O, b 1524 Main
*Anderson Wm (m), driver, h w s Railroad av 3 n of E 21st
*Anderson Wm (m), farmer, h 51st, St Jonhs Park
*Anderson Wm (m), hackman, h 1213 Madison
*Anderson Wm (m), lab, h 408 Leila
*Anderson Wm (m), lab, r 1131 W Church
*Anderson Wm (m), lab, h 1413 2d
*Anderson Wm (m), porter, b 626 W Union
*Anderson Wm (m), porter, h 718 Johnson
Anderson Wm A (Nola), slsmn Cameron & Barkley Co, h 416 W 18th
Anderson Wm C, farmer, b Miss M C Anderson
*Anderson Wm E, barber, b 1412 8th av
*Anderson Wm G (m), lab, h 1946 Gilmore
Anderson Wm J (M Rae), clk Clyde S S Co, h 134 E 1st
Anderson Wm R (Nellie), cond, b 825 Main
ANDERSON WILSON W (Maggie A), Judge Municipal Court, h 2039 Market
Anderson W Clifford, slsmn Cohen Bros, b 329 W Forsyth
*Anderson W H (m), b 732 Davis
Anderson Zachary T (Mary K), v-pres Sou Jax Dry Dock Co, h 801 E Duval

Walker Distributing Co.
403 Main St. Store Room 34 E Union
Phones Bell 839, Auto M1839 & M1854
Distributing, Sign Tacking, Window Dressing, Circular Mailing
Multigraphing, Folding, Addressing
Lithographing and Sniping

PERIOD FURNITURE CO.
18-20 E. Forsyth St. Phone 1277. Next to Imperial Theater
OUR MOTTO: No sale is complete with us until our customer is satisfied

Phone MAHONEY LUMBER CO. 4986
Yards: Acorn nr. Enterprise Take Hogan Street Car

*ANDERSON & CO (Bankers), Richard D Anderson Pres, Charles H Anderson Cashier, R H Harris Teller, Bankers Masonic Temple, 402 Broad, Tel Bell 2100
Anderson & Myerson (Ralph Myerson), junk 1317 W Union
Andress Charles A (Rosa A), clk, h 518 Hogan
Andress Charles H, r Y M C A
Andress Fred L, trav frt agt G S & F Ry, b 130 W Ashley
Andress John C (Kate), clk Cook's Transfer & Livery Co, h 1, 2d fl 717 Main
Andress Sarah E (wid D C), h 130 W Ashley
Andress Wm C, b 1205 E Duval
Andreu Agnes (wid Joseph G), b 915 E Monroe
Andreu Annie, clk W E Seay, b Frank Andreu
Andreu Barney, barber, b Frank Andreu
Andreu Benita (wid Jerome), h 528 E Monroe
Andreu Dennis A, h 318 Newnan
Andreu Elizabeth, b 528 E Monroe
Andreu Frank (Lizzie), toolkpr S A L, h s s Douglas 4 w of Oak
Andreu Jerome C, pressfeeder, b 528 E Monre
Andreu John J (Alice), barber, h 242 E 1st
Andrews Alva C (Dora C), clk P O, h 1708 Clark
Andrews Arthur S (Ottie), sec-treas and mgr Nece Motor Co, b 311 Washington
*Andrews Augustus, lab, h 1643 Florida av
Andrews Clifford L (Ada), wtchmkr 11 E Adams, b E S Haines
Andrews Frederick E (Dora), ship carp, h 530 E 3d

DISTINCTIVIDUALITY
REGISTERED U. S. PATENT OFFICE
Arnold Printing Co. BELL PHONE 3462 AUTO. PHONE M-1488

Andrews George B, b 1736 Market
Andrews G Walton (Mallie B), solr Home Tel Co, h 2525 Panama
*Andrews Harry (m), lab, h 817 Argyle
*Andrews Harvey, presser, r 1054 W Church
*Andrews James (m), lab, h 1214 Acorn
*Andrews James, lab, h 1744 Florida av
*Andrews Jennie (wid), lndrs, h 1654 Florida av
Andrews Jessie (wid F M), tchr Fishwier Park Sch, b 1653 Market
Andrews Jessie F, slsldy H Jacobs, b 3, 332 W Adams
*Andrews John (m), driver, h 1305 Kings rd
*Andrews John, lab, h 1508 5th av
Andrews John M (Sarah), com trav, h 317 King, R
*Andrews Julia (wid), dom, h 222 S Myrtle av
Andrews J Melvin, film opr, b 417 William
Andrews Lee J (Dollie), lino opr Times-Union, h 126 Phelps
Andrews Leon A (Ellen), furn rms 507 Riverside av
Andrews Loring G, auto pntr 518 Riverside av, b 311 Washington
*Andrews Lucius (m), carp, h 142 Davis
Andrews Lucy A (wid Joseph B), h 417 William
*Andrews Mabel, lndrs, h 1022 (1098) Cedar
*Andrews Maria (wid), b 249 Oak
*Andrews Mary, lndrs, h 1142 Ionia
Andrews Matthew M (Ruth M), deputy collr U S Int Rev, h 1425 Railroad av
*Andrews Nicholas (m), pedler, h 468 Sherman av

JAX. CONCRETE CO.
"CAST STONE OF CHARACTER"
SIDEWALKS, CONCRETE PRODUCTS 530 RIVERSIDE AVE. Bell Tel 678, Auto R 1353
F. C. HEDRICK Mgr.

JOHN BAKER, JR.
ASPHALT-BITUMINOUS PRODUCTS, ROAD OIL, ASPHA BRIC
1308-9-10-11 Heard Bank Bldg. Bell Phone 3000

DIXIE STAR FLOUR
BLUE BORDER PRODUCTS
Dixie Milling Co. Jacksonville, Fla.

GLASS
ALL KINDS FOR BUILDING PURPOSES
FRENCH MIRROR PLATE GLASS CO.
MIRRORS, SILVERING, RESILVERING
533-535-537 E. Bay St. Tels. Bell 1572, Auto M 1572

*Andrews Randolph, cook, r 144 Davis
*Andrews Robert, lab, b 941 Caroline
*Andrews Robert L (m), janitor, h 1441 4th av
*Andrews Sampson (m), fireman, h 1010½ W Ashley
*Andrews Samuel S, h 130 Pearce av
*Andrews Vivian L (m), barber 530 W Adams, h 725 Market
*Andrews Wm, cook, h 1023 Caroline
***ANDREWS WM W (m), Grand Chancellor Grand Lodge K of P of N A, S A, E A, A A, Jurisdiction of Florida, 511 Clay, h same, Tel Bell 356-J**
*Andrews Wilmot T, carrier P O, b 837 W 8th
Angas Wm Moore (Elizabeth), atty Land Mortgage Bank of Fla, and Indian River Assn, sec-treas The Fla Syndicate, h 1501 Riverside av
Angas W Mack, student, b 1501 Riverside av
Angel Charles J (Lena), h 1659 Forbes
Angel C Mowbray, b 1659 Forbes
Angel Frank, soft drinks 629 W Ashley, r 522 W Adams
Angerholzer Fred (Henrietta), propr Zahn's Hotel and forwarding agt, 128 E Bay, h same
Angle Emmett W (Katherine), clk R M S, h 2134 Perry
*Anglin Ephraim B (m), chauf, h 1644 (1812) Jefferson
*Anglin L Augustus, hostler, b 515 Elm
Anglin M, locksmith, 508 Broad
*Anglin Robert (m), porter, h 235 May
ANHEUSER-BUSCH BREWING ASSOCIATION, Joseph Zapf Representative, 610 W Bay, Tels Bell 345, Auto M 1332

United States Realty & Investment Co.
Renting Agents INSURANCE Real Estate and Loans
PHONES: Bell 1773, Auto M 1773 14 OCEAN ST.

Anheuser-Busch Building, 610 W Bay
Annesley James B (Juanita), h 135 E 9th
Anno Sarah L (wid W R), b 133 E Ashley
Anske Arno E (Augusta F), clk, h 1229 E 14th
Anske Edna, steno Cohen Bros, b 1229 E 14th
Anske Emma, cashr Cohen Bros, b 1229 E 14th
Ansley Elbert, lab, r 1412 W Adams
Anson Wm E, civ eng, b 1032 Park
Anthony Arthur S (Zella), metal wkr, h 1125 E 11th
Anthony Augustus P (Lucy H), pres People's Bank, h 1463 Post
*Anthony Cora (wid), dom, r 1101 E Beaver
*Anthony Elizabeth, lndrs, h 527 Charles
*Anthony George, lab, h 720 Broad
Anthony Henry C (Nettie R), grocer 1420 Kings rd, h 1637 Ionia
Anthony Ira, grocer, b 1232 W Adams
Anthony James R (Rosa S), v-pres Peoples Bank, sec-treas Pen Casualty Co, h Lakesde Park
Anthony Louis (Mary), cabtmkr, h 10 Douglas
Anthony Shelton J, clk H C Anthony, b 1232 W Adams
*Anthony Viola, lndrs, b 527 Charles
Antietam Paper Co, Otto W Renner mgr, whol, paper 332 E Bay
*Antioch Baptist Church, 713 Odessa
Antone Joe (Mary), h 103 W 24th
Antone Lucy Mrs, pedler, h 1527 (27) Swan

MOXLEY DRY REFRIGERATOR AND FIXTURE CO.
1001 W. Adams St. cor. Lee, Phone Auto M 1419

FRANK B. MILLER, Electrical Contractor
"Everything Electrical" Agency Westinghouse Mazda Lamps
348 RIVERSIDE AVE. PHONE 3732

Antwerp Naval Stores Co, H A Rawls mgr, 608 Atl Natl Bank bldg
Apex Equipment Co, W U Taylor pres, W H Montgomery sou agt, 710 Bisbee bldg
Appel Louis A, h 444 E 2d
Appel Louis A jr, clk P O, h 444 E 2d
Appel Reuben J (Icy L), steno P O, h 444 E 2d
Applegate Filmore A, carp, h 225 E 10th
Applegate Helen M, h 2135 Dancy's ter
Applegate Leslie H (Dorothy P), propr Park Cafeteria, r 217 Laura
Appleman Jacob, shoe repr, h 827 W Adams
*Applin Eugene (m), lab, h e s Kooker 4 n of E 22d
*Appling Annie, dom, h 1603 Swift
*Appling Charlotte, lndrs, h 1603 Swift
Arabian Adam, confr 38 E Forsyth, r 517 E Monroe
*Aragon Antonia, cigarmkr, h 1012 Clay
Aragon Barber Shop (C H Hall), 226 W Forsyth
ARAGON HOTEL, Aragon Hotel Co Proprs, A A Langhorne Mgr, H W Johnson Asst Mgr, W Forsyth s e cor Julia, Tels Bell 4235 and 4236
Aragon Hotel Co, Wm Foor pres, R S Hall v-pres, E E Robinson, sec-treas, proprs Aragon Hotel, W Forsyth s e cor Julia
Aranguan Benito, cigarmkr 714 W Ashley
Aranotte Porter (Emily), autos, r 4, 129 Market
Aarnowitz Maurice clk Jacob Goldstein, h 1724 Davis

For TILING and MARBLE WORK
Mantels, Fire-Places, Bath Rooms, Kitchens, Porches, Etc.
WM. F. MILLER & CO.
Evergreen Ave. bet. 8th St. and Howard Ave. PHONE 4533

Arcade Theatre, S A Lynch Enterprises lessees 41 W Forsyth and 30½ W Adams
Arcade Theatre Building, 30½ W Adams
Archer Hudson F (Annie), foreman S A L, h 420½ Rosselle
*Archey Minnie, dom, h 1608 Lackawanna av
Archibald James W (Florina), atty 353 St James bldg, h 1417 Main
Archibald Realty Co, W M Archibald mgr, 29 Mutual Life bldg
Archibald Robert B (Mary; R B & W M Archibald), h 125 W 2d
Archibald R B & W M (Robert B and Wm M), attys 28 Mutual Life bldg
Archibald Wm M (Florena; R B & W M Archibald, h 1221 Hubbard
*Ard Buster, lab, h 723 Argyle
Arden Thomas M (Bird), slsmn, h 1435 Forbes
Arduengo Leon (Marie), cigarmkr, h 510 W Church
Argile Laura (wid Jno T), h Lawton av, Panama
Argo James, clk Metropolis, h 1113 E 13th
Argo Jerry J (Ella), h 1113 E 13th
Argo Robert L, clk, h 1249 E 14th
Argo Ruth E, steno Drew's, h 1249 E 14th
Argo Wm J, grocer Franklin s w cor 16th, h 1113 E 13th
*Argrett Augustus, cigarmkr, h 1433 Van Buren
*Argrett James, presser, h 1441 Van Buren
*Argrett Jennie, lndrs, h 1433 Van Buren
*Argrett Jonathan, lab, h 1433 Van Buren

J. T. Alsop, Jr.
REAL ESTATE
INSURANCE
Rooms 412-414
Bisbee Bldg.
Phone 4376

J. E. T. BOWDEN, Pres. G. HALL WHITE, Vice-Pres. S. C. HARRISON, Jr., Sec.-Treas.
BOWDEN-HARRISON INSURANCE AND REALTY CO., Inc.
General Insurance--Real Estate--Rents--Surety Bonds
18-19 MUTUAL LIFE BLDG. PHONE BELL 7712

DUVAL IRON WORKS
Oxy-Acetylene Welding and Cutting
Oscar Rubin C. J. Eppert
Machinist, Blacksmith and Boiler Works
Phones: Bell 4491, Auto M 2082, 126 W. Bay

*Argrett Joseph M (m), driver, h 1620 E
*Argrett Laurence M (m), ins agt, h 1440 Van Buren
*Argrett Oscar (m), brklyr, h 1441 Van Buren
*Argrett Ralph, lab, b 1433 Van Buren
*Argrove Isaac (m), waiter, b 1634 Spearing
Arkebauer Adrian F (Esther), tchr, h 512 Cherry av
Arledge Alice (wid Wm), b 1632 Forbes
*Arlson Christina E, matron Orphans' Home, h same
Armington Fred E (Ida), h 585 Delmar
Armington Harry R (Mary; H T Armington & Sons), h 841 Riverside av
Armington Henry T (Eva; H T Armington & Sons), h 841 Riverside
Armington H T & Sons (H T, W H and H R), repository and automobiles, 503 W Adams
Armington Lillian, clk, b 2324 Pearl
Armington Willard H (Mamie; H T Armington & Sons), h 1818 Walnut
Armitage Charles (Mary), farmer, h 56th St John's Park
*Armitage Lloyd, blksmith Fla Mach Wks
Armour Car Line, H M Steele mgr, 310 W Bay
Armour Fertilizer Wks, Harry Hasson sls mgr, 311 St James bldg
Armour & Co, H B Minium supt, 310 W Bay
Armour & Co, John P Bockhoff genl mgr packing house, Talleyrand av nr 10th
*Arms Peter, lab, b 1424 W Duval
Arms Wm S (Pearl H), grocer 1685 Van Buren, h 418 E 7th

GRAY ROOF PAINT CO. 724 Talleyrand Ave. Phone Bell 7335
Tin, Cornice and Sheet Metal Workers

*Armstead Albert, lab, b Samuel Roberson
*Armstrong Albert, cook, b 217 Jackson
*Armstrong Alfred, lab, b 115 E Beaver
*Armstrong Allen, lab, b 1314 W Monroe
Armstrong Annie Mrs, propr White Rose Beauty Parlor, res Riverview, Fla
Armstrong Annie L Mrs, h 417 W 7th
*Armstrong Christopher, porter, h 842 Odessa
Armstrong Claud E (Hattie), clk New Taxi Service, b O J Deltenre
*Armstrong David (m), lab, h 637 Griffin av
*Armstrong Dennis A, elev opr, b 624 W Union
Armstrong Edgar H (Annie; Good Hope Water Co), real estate 120 W Bay, res Riverview, Fla
*Armstrong Etta, lndrs, b 412 Jackson
*Armstrong Eugene (m), porter, h 1730 Illinois
*Armstrong George, lab, r 1010 W Beaver
Armstrong George H, auto repr, b 1835 Ionia
*Armstrong Gertrude, lndrs, h 515 W Orange
Armstrong Harriet, steno, h 1835 Ionia
*Armstrong Hattie, dom 24 E Lomax
*Armstrong Horace (m), lab, b 1809 Queen
Armstrong Irma, phone opr, b 1835 Ionia
*Armstrong James Rev (m), pastor New Hope A M E Ch, h e s Davis 2 n of 18th
Armstrong John, chef Hotel Seminole

A. J. CESERY
OFFICE AND FACTORY, FOOT OF EAST BAY STREET
PLAIN AND ORNAMENTAL PLASTER AND CEMENT WORK. CERAMIC TILE, MARBLE, ETC., PLASTER CAPITALS ALL SIZES, ALL SHAPES ALWAYS IN STOCK
TELEPHONE BELL 1250
JACKSONVILLE, FLORIDA

Alligator Goods
Florida Trunk Mfg. Co.
118 MAIN STREET
Phone Bell 1005

Phone MAHONEY LUMBER CO. 4986
Yards: Acorn nr. Enterprise Take Hogan Street Car

Armstrong John, lab, b 30 Harold pl
*Armstrong John (m), lab, b 545 Park
Armstrong John A (Mary E), grocer 701 Market, h 223 E Ashley
Armstrong John A jr, clk Pullman Co, b 223 E Ashley
Armstrong Laverne G, slsmn Good Hope Water Co, res Riverview, Fla
*Armstrong Lee, lab, b 1813 Enterprise
*Armstrong Lucius (m), presser, r 727 W Beaver
*Armstrong Mallard, lab, b 545 Park
*Armstrong Mary (wid), lndrs, h 610 Florida av
*Armstrong Mary, lndrs, h 1527 Hill
*Armstrong Mattie (wid), b 1414 W Duval
*Armstrong Melky (m), lab, b 504 Dora
Armstrong Ovia (wid J H), r 325 Market
Armstrong Philip H (Margaret), proofrdr Times-Union, h 42 W 17th
Armstrong Rae M, steno W M McCrory Co, b 223 E Ashley
Armstrong Remigious D (Amelia), clk A C L, h 2042 Hubbard
*Armstrong Rosie, lab, h 110 Magnolia
Armstrong Samuel (Louise M), h 326 W Ashley
Armstrong Samuel B (Laura), clk D F & C P Long, h Spencerian Drive nr Adams rd
*Armstrong Serena, dom, h 821 Georgia
Armstrong Sidney H, mech Jax Motor Car Co, r 316 Liberty
*Armstrong Thomas (m), lab, h Louisiana nr 21st
Armstrong Vera, steno Fla Hardware Co, b 1835 Ionia

PRINTING 40 YEARS SUCCESSFUL OPERATION
Books, Catalogues and Large Edition Work
DeLand, Fla. E. O. PAINTER PRINTING CO. Phone 34

ARMSTRONG VINCENT J, Sec W M McCrory Co, b 223 E Ashley
Armstrong Wm, kodak finisher, h 131 W Orange
Arnau Antonia M (wid James), b 218 Ocean
Arnau A Wm, pntr Richardson & Jellineck, b 704 W Monroe
Arnau Stephen (Leila), mach, h 1329 E Forsyth
Arnell Serena, b 3322 Terrace av
*Arnett Charles F, barber, h 910 Allen
Arnett George M, clk S B Hubbard Co, b 1845 Marshall
Arnett Georgia, steno F E Jennings, r 341 E Forsyth
Arnett John (Bonnie D), clk P O, h w s James 2 n of Riverside pl
Arnett Nannie (wid T F), h 336 Copeland
Arnett Nellie, clk Monticello Drug Co, b 336 Copeland
Arnett Thomas E (Mary), watchmn, h s s E 27th 2 e of Buckman
Arnette James A, mgr Gate City Coffee Co, r 115 E 3d
Arnette Sara B, r 4, 32 E Forsyth
Arnheiter Charles C (Clemmie L), meats 214 Washington, h 437 E Adams
ARNOLD ALBERT C (IRENE), Attorney-at-Law 111 E Forsyth, Tels Bell 1065 Auto M 7183, h 107 Ocean
*Arnold Charles (m), lab, h 1214 3d av
Arnold Charles L, dept mgr Arnold Fruit Co, b 959 May
Arnold Columbus W (Lorena), dep sheriff, h w s Talleyrand av, 3 n of Evergreen av
Arnold Edward, waiter, r 1145 W Church
*Arnold Elizabeth, dom, r 923½ W Ashley
Arnold Esther, tchr West Riverside Sch, b 2026 Oak

PURITY ICE CREAM & DAIRY CO.
Pure Milk and Cream
THE VELVET KIND ICE CREAM
Reg. U. S. Pat. Office
Both Phones

GIBBS GAS ENGINE CO., of Fla.
ENGINEERS and MACHINISTS
MODERN SHOPS
26 S. MAIN ST.
Tels., Bell 5011, Auto M. 1497

SOUTHERN ICE CO.
E. E. DUNCAN, Manager
Office and Plant, Ft. of Davis St. Tels., Bell 324, Auto M 7173
Springfield Branch, First and Clark Sts. Tel., Bell 459t
ICE

Arnold Fruit Co, J S Arnold pres, J S Arnold jr v-pres and treas, H V Arnold sec, 428 W Bay
Arnold George C (Annie), h s s 23d 2 w of Talleyrand av
Arnold Helen M (wid W E), b 1913 Market
Arnold Hiram V, mgr G Norman Baughman Co, sec Arnold Fruit Co, b 959 May
*Arnold James (m), carp, h 1206 Acorn
*Arnold Jefferson (m), lab, h 1310 Julia
ARNOLD JOHN S (Mary C), Pres Arnold Ptg Co and Arnold Fruit Co, h 959 May
Arnold John S jr (Antoinette), v-pres and treas Arnold Fruit Co, h 9 San Juline apts
Arnold Joseph, lab, b 1240 Ionia
*Arnold Joseph (m), porter, h 1420 3d
Arnold J Fred (Disca G), asst foremn Fire Sta No 1, h 234 E Beaver
Aronld J Max (Auguste), mgr Cut Art Stone Co of Fla, h 2153 Walnut
Arnold Lillie M (wid G C), h Buffalo av, Panama
*Arnold Mary (wid), h 329 Charles
*Arnold Mary (wid), dom, h 1913 Center
Arnold M Arthur, sec-treas Cut Art Stone Co of Fla, b 2153 Walnut
Arnold Pauline P Mrs, h 220 E 6th
*Arnold Peter J (m), carp, h 1664 9th av
ARNOLD PRINTING CO, John S Arnold Pres, R T Arnold Vice-Pres and Mgr, W E (Ted) Arnold Sec and Treas, 224 E Forsyth, Tels Bell 3462, Auto M 1488

GAMBLE & STOCKTON CO.
AGENTS DENISON INTERLOCKING TILE
106 W. BAY STREET TELEPHONE 1522

ARNOLD ROBERTSON T (Mary E), V-pres and Mgr Arnold Ptg Co, h 1526 Post
Arnold Sarah W (wid Wm), h 2027½ Hubbard
*Arnold Van B, porter, b 1664 9th av
Arnold Wm A, com trav Dozier & Gay Paint Co, r Hotel Burbridge
ARNOLD WM E (Mary E), Asst Treas Arnold Ptg Co, h 312 Phelps
Arnold Wm E (Minnie), police, h 1249 Dyal
ARNOLD (TED) WM E (Elizabeth), Sec and Treas Arnold Ptg Co, h 311 Donald
Arnold Wm F (Bessie), clk P D Mitchell, r 129 Broad
Arnot Alexander (Agnes), b 1501 Walnut
Arnot Irene, vocalist, b 1501 Walnut
Arnot John B (Anna E), baker 401 E 3d, h 1501 Walnut
*Arnott Charles, barber, b 910 W Adams
Arnout James E (Caroline S), h 1455 Main
Arnow George M (Grace), clk R M S, h 433 E 2d
Aronovitz Samuel (Millie), phys 419 W Duval
Arpen Freda, b 1111 W Monroe
Arpen H C, v-pres Fla Dairy Investment Co, res beyond limits
Arrighi Roy M (Flossie), clothes clnr 1919 Main, h 2230 Otto
Arrington Edward C, clk Firestone Tire & Rubber Co, b 818 Laura
Arrington Elizabeth T (wid Henry), h 818 Laura
Arrington Emily J, b 818 Laura
Arrington Helen M, b 818 Laura
Arrington Lucille L, b 818 Laura

B. E. Hardacre Company | Real Estate, Insurance Loans, Surety Bonds
ROOMS 314-15-16 DUVAL BLDG. PHONE 577

DUVAL JEWELRY CO.
WATCHES, DIAMONDS AND JEWELRY ON
EASY PAYMENTS
405-407 W. Bay St.
Phone BELL 2117

PATRICK'S QUICK TIRE SERVICE
16 E. Forsyth St. Phones: Bell 622, Auto M 3622
AUTOMOBILE TIRES, TUBES AND ACCESSORIES
Gasoline, Oils, Soaps and Greases, Quick Free Service—Anywhere—Any Time
OPEN EVERY HOUR IN THE YEAR

Arrowsmith Charles (Mattie), grocer 119 Ames av, S J
Arson Max, tailor, h 730 Palm
Art Museum, Philip Merkle, Guisseppe Rossi proprs, 130 W Bay
Art Pressing Club (Fannie Bodenheimer), 8 E 1st
Art Sign Co (G W Woodfin), 420 Main
*Arthur Henry, firemn, h 210 Hanover
Arthur Joseph (Pansy), collr, h 840 E 8th
Artisan The (weekly), labor journal, Arthur Keep editor, 46½ W Bay
Asa Edward C (Lillian), foremn composing rm Metropolis, h 225 Confederate Park ter
*Asbury A M E Church, s s Reynolds 2 w of Day av
Asbury Edward E (Nellie R), foremn Palmetto Products Co, h 953 Oak
*Asgill David (m), lab, h 829 Lafayette
*Ash Charles C, porter, h 943 E 15th
*Ash David, driver, r 806 W Church
*Ash Henry (m), lab, h 424 W State
*Ash James (m), grocer 465 E 21st, h 943 E 15th
*Ash James jr (m), clk, h n s Franklin 2 e of E 22d
*Ash Mary, cook, h 424 W State
*Ash Susie (wid), h 339 Park
*Ashby Annie (wid), h 1023 Albert
Ashcraft Marie, h 36 W State
Ashcraft Nona (wid G B), nurse, h 36 W State
Ashe Albert E (Elsa), lead burner, h 316 W 17th

J. P. Campbell | **IRRIGATION**
Main Office, Factory and Warehouse, Union Terminal Building. Branch Office and Display Room 114 Hogan | Sprinklers and Supplie

*Ashe Alfred (m), lab, h 1436 Pippin
Ashe Florence C, student, h 212 E 6th
Ashe Walter F (Genevieve), disinfectants, h 212 E 6th
*Asher Robert (m), driver, h 822 Van Buren
Ashjian Mansegh S, fruits 206 E Forsyth
Ashlang Euripides, clk George Ashlang & Co, r 10 E State
Ashlang George (Edoxia; George Ashlang & Co), fruits 827 Main, h 10 E State
Ashlang George & Co (George Ashlang, John Luros, Manuel Carvels), grocers 828 Main
Ashley Allen (Emma), blksmth, h s s E 23d 3 w of Talleyrand av
Ashley Edith M, clk Kress, h Allen Ashley
Ashley Flats The, 1028 E Ashley
Ashley Frederick H (Gwendolyne), h 1828 Walnut
Ashley George H (Arren), carp, h Virginia av, Panama
Ashley George W (Jessie), welder, h 2311 Lackananna av
*Ashley James (m), lab, h 2078 Windle
*Ashley Jefferson (m), h b, h 1323 E Beaver
Ashley Joshua S (Lucy A), grocer w s Talleyrand av 2 s of Mitchell
Ashley Leonard, millhd, h G H Ashley
*Ashley Moses M, clothes clnr 827 Darwin
*Ashley Robert (m), lab, h 1080½ Clinton la
*Ashley Wm M (m), ship carp, h 1004 Bridier
Ashmore Junius Q (Ola B), bkpr Hutchinson Shoe Co, h 131 E 20th
Ashmore O M, r Y M C A

CUMMER LUMBER COMPANY
Manufacturers, Yellow Pine and Cypress Lumber
Crate Material

HUTCHINSON AUDIT CO.
352-354 St. James Bldg.
Phone, Auto M 1959
Auditors and Accountants

Marcus Conant Co. FUNERAL DIRECTORS AND EMBALMERS
Auto Ambulance Service. 220 E. Monroe St. Tels. 11 and 2240

Ashmore Robert S, auto mech Nece Motor Co, r Y M C A
Ashworth Samuel, mach S A L, b 2165 College
*Askew Charles, soda clk, h 10 Davis
Aslanis Emanuel (Varabides & Aslanis), h 1427 E Duval
ASMUSSEN ANDREW, Propr A Asmussen & Co, Upholsterer 502 Riverside av, h same
ASMUSSEN A & CO, Andrew Asmussen Propr, Auto Tops and Slip Covers, 502 Riverside av, Tel Bell 3191
Aspinwall Arthur D, clk, b 348 E Adams
Aspinwall Lizzie (wid J F), h 348 E Adams
Assaf Nasseefa (Mary), grocer 1105 Hogan, h same
ASSOCIATED CHARITIES, Homer W Borst Genl Sec, 510 Dyal-Upchurch Bldg, Tels Bell 2430 and 4403
Athen Wm (Annie A), slsmn Richmond Trading Co, h 593 Delmar
Athens Restaurant (James Strathapoulos John Stratos), 522 Main
Atkins, see also Adkins
*Atkins Benjamin, porter, b 1433 Pippin
*Atkins Charles (m), lab, h 1201 Jefferson
*Atkins Charles, waiter, r 620 W Church
*Atkins Clifford, lab, h 1333 Louisiana
Atkins Henrietta (wid Wm), h 531 E Duval
*Atkins Jervie, solr Elecetric Sanitary Laundry
*Atkins Johnanna, lndrs, b 1226 Hickory
Atkins John (Mary J), h 1838 Forbes
*Atkins John (m), porter, h 1140 Corning

The Letter Shop
12 U. S. TRUST & SAV. BANK BLDG.
BOTH PHONES 1626
MULTIGRAPH LETTERS
In Any Quantity Stenographers Furnished on Call Typewriting and Copying Work Prepared by Competent Operators

Atkins John R (Lula), clk Jax Club, h 2118 Hubbard
Atkins Marion F (wid W T), h 1741 Pearl
Atkin Mary W, mlnr, h 1741 Pearl
*Atkins Matilda, lndrs, h 1122 Odessa
*Atkins Rachael, dom, h 1433 Pippin
*Atkins Randolph, carp, b 1433 Pippin
*Atkins Thomas, waiter, b 817 Cedar
Atkins Thomas H (Hannah), cond F E C, h e s Hendricks av 2 s of London, S J
*Atkins Wm, sawyer M Corse
Atkins Wm L, clk, b 1741 Pearl
Atkins Wm P (Pansy), clk Bell Tel Co, h 529 E Duval
Atkinson, see also Adkinson
Atkinson Andrew, flagmn, r 18 W Monroe
Atkinson Curtis (Marcia), car repr, h s s Burwell 3 e of MacDuff av
Atkinson Florence E Mrs, b 30 E 4th
Atkinson Gussie (wid Henry), b 826 W Church
*Atkinson Mamie, lndrs, b 527 Charles
Atkinson Mary A (wid L G), b 251 W 11th
Atkinson Richard L (Harriet M), pres Atkinson Tire & Supply Co, h 414 W 6th
Atkinson Richard W (Margaret L), h 2125 Perry
*Atkinson Sarah, lndrs, b 915 Franklin
Atkinson Sydney (Florence E), dentist 303 Masonic Temple, r 2125 Perry

ELLIS, CURTIS & KOOKER
Civil Engineers and Surveyors
Drainage and Highway Sewerage and Railroad Work Blue Prints
Phone 948
Rooms 211 to 215 Realty Bldg.

23 Main St. | Good Garrett & Printing Price | Bell Phone 2648

Phone MAHONEY LUMBER CO. 4986
Yards: Acorn nr. Enterprise Take Hogan Street Car

Atkinson Tire & Supply Co, R L Atkinson pres, H G Starkweather sec-treas, 48 W Adams
Atkinson Wm D (Annie E), mngr Day Realty Co, h 567 W 10th
Atkisson Marsh (Mary B), com trav, h 1845 Hubbard
Atkisson Marsh jr, clk, b 1845 Hubbard
Atkisson Russell H, clk Atl Natl Bank, b 1845 Hubbard
Atlanta, Birmingham & Atlantic Ry, C I Allen genl agt, J W Brown (Miami, Fla), trav frt agt, 1016 Atl Natl Bank bldg
Atlantic Auto Repair Co, G E Leonard pres, E G Rogers sec, J T Flowers treas, 415 W Adams
Atlantic Beach Corporation, Harcourt Bull pres, 307 Law Exchange bldg
*Atlantic Breeze Social Club, B F Livingston mgr, 235 S Myrtle av
Atlantic Coast Distilling Co, J F Smithdeal pres, E O Strupe v-pres, R M Tesh sec-treas, 345 E Bay
Atlantic Coast Forwarding Co, E A Jones mgr, 434 E Bay
ATLANTIC COAST LINE RAILROAD CO, J C Murchison Genl Supt, O H Page Supt Trans, M Crown Supt Terminals, J E Simms Supervisor of Bldgs, L L Sparrow Eng of Roadway, J F Mead Asst Gen Frt Agt, J W Cannon and C A Maull Coml Agts, Tel Bell 2079, R J Rivenbark Local Frt Agt, 18-22 Jefferson, Bell Tels Agt 226, Cashier 55, Genl Supt 2933
ATLANTIC COAST LINE RAILROAD CO (Pass Dept), A W Fritot Div Pass Agt, W D Stark Trav Pass Agt, Wm A Westcott City Ticket Agt, 138 W Bay, Tel Bell 17

INDEPENDENT LAUNDRY CO., Inc. | We are Independent of the Laundry Trust. 1060-1062 Washington St. | PHONES Bell 7200 Auto. M 2932

ATLANTIC COAST LINE RAILROAD CO (Asst Genl Counsel's Office), W E Kay Asst Genl Counsel, 608 Consolidated Bldg
ATLANTIC COAST LINE RAILROAD CO (Export Terminals), A B de Montmollin Agt, Talleyrand av nr Deer Creek, Tel Bell 2954-J
ATLANTIC COAST LINE RAILROAD CO (Florida Transfer), Moncrief Yards, O T Edwards Agt
ATLANTIC COAST LINE RAILROAD CO SHOPS, Moncrief
Atlantic Dental Parlors (J D Lanier), 607 W Bay
Atlantic Fruit Co (Hercules Louros; Vassilios Carvelis), 603 Riverside av
Atlantic Fuel Co (J McN Wright), 2335 Dennis
ATLANTIC HOTEL, E Frank Pearce Propr, 136 W Bay cor Hogan, Tels Bell 3083, Auto M 2633
ATLANTIC ICE & COAL CORPORATION, J B Dinwiddie Mgr, Office and Factory S Myrtle av cor Dennis, Tels Bell 1, 929 and 1602, Auto R 3111, Branch Offices 33 S Ocean, Tel Bell 2831 and Florida av cor Jessie
Atlantic Lumber Co, T Duncan treas, 3 Herkimer bldg
Atlantic National Bank Building, 121-123 W Forsyth
ATLANTIC NATIONAL BANK OF JACKSONVILLE, Edward W Lane Pres, Fred W Hoyt, Thomas P Denham, D D Upchurch and W C Croom Vice-Presidents, D K Catherwood Cashier, W I Coleman, J M Quincy, E T Schenck and C W Wandell Asst Cashiers, Atlantic National Bank Bldg, 121-123 W Forsyth
Atlantic, Okeechobee & Gulf Ry Co, A H West 3d v-pres, 201 West bldg

LIVINGSTON, YONGE CO.
ELECTRIC LIGHTING FIXTURES AND LAMPS
18-20 EAST ADAMS ST. PHONES: Bell 2988, Auto M-2988

MIRRORS SOUTHERN ART GLASS CO. RESILVERING
BELL PHONE 203
850-858 FLORIDA AVE.

ROYAL PALM FLOUR
BLUE BORDER PRODUCTS
Dixie Milling Co. Jacksonville, Fla.

Atlantic Produce Co (C S Clough), 7 Clay
Atlantic Restaurant, Charles Bombos propr, 336 W Forsyth
Atlantic Rod & Gun Club. A J Irwin mgr, 701 Main
Atlantic & Gulf Insurance Co, J O Robson supt, 501 Fla Life bldg
Atlantic & Gulf Lumber Co, R G Young mgr, 1018 Atl Natl Bank bldg
Atlantic & Gulf Lumber Sales Co, Sol Brash pres, 207 W Forsyth
ATLAS ASSURANCE CO OF LONDON ENGLAND, Stockton & Barnett Co Agts, 401-402 Masonic Temple
Atlas Harry, br mgr Duval Shoe Factory, b 717 W Adams
Atlas Max I, jeweler Harry Finkelstein, b 415 W Church
Atlas Tire Co, G R Ramsey mgr, 34 E Forsyth
*Attenborough Vivian (m), boilermkr, h 1106 Ionia
Atterberry Edith M, b 523 Spearing
Atterberry Sarah E (wid R J F), h 523 Spearing
Atwater Albert T, messr, b 905 E Monroe
Atwater Amy (wid Henry C), furn rooms 905 E Monroe
Atwater Susie J, clk Furchgotts, b 905 E Monroe
Atwell Marshall B (Julia), b 1535 Silver
Atwood Wm H (Mabel), mach, h 1001 E Bay
Atwood Joseph H (Lula), com trav Acme Naval Stores Co, h 924 Oak
Auberry Thomas T (Bratton), slsmn H & W B Drew Co, h Faye s w cor Art av, Atl Hts
Aubrey Edgar Rev (Mary M), h 710 Copeland

GEO. E. BROWN. Pres. B. K. HALL, Sec.
BROWN REALTY CO.
"The Home Builders"
403 St. James Bldg. Both Phones 1925
REAL ESTATE
FIRE INSURANCE
INVESTMENTS

Auerbach Fred (Muller & Auerbach), v-pres The G Muller Co, h Hotel Burbridge
Augbuenbaugh John, millhd, b Cummer Hotel
Auger Ellis (Violet W), foreman W A Evans Co, h 1951 Pleasant View
Aughtry Reuben C (Lidie), h 720 Laura
Augustine E Harry (Josephine), pntr, h 517 Lafayette
Augustine George, electn, r Duval Hotel
Augustine Leon (Jacksonville Restaurant), restaurant 103 Broad, r 619 W Monroe
*Augustus John (m), lab, h 125 E State
*Augustus Sherman (m), lab, b 424 Spruce
*Aulls Pattie, restr 1304 Davis, r 611 Madison
Aultman Henry, lab, b H G Lee
Aultman Murray B (Cora L), garage 812 Laura, h 1447 Park
*Aurora Club (Lewis, Haskell and Wilber Carn), 337 W State
Ausburn Helen R Mrs, h 7, 32 E Forsyth
Austein Frank, clk, b 2802 Liberty
*Austin Alberta, cook, b 511 Oak
Austin Andrew (Margie), farmer, b 27 Reynolds
*Austin Anna, cook, r 1030 W Ashley
Austin Archibald R, clk St John's River Term Co, b 113 Lackawanna av
Austin Elsie E (Joan), carp, h w s Vinzant 1 s of Lackawanna av
*Austin Eugenia, tchr, h 1506 Van Buren
Austin Frederick W (Fannie J), clk M & M Trans Co, h 249 Parker

E. G. GOLDER
303 Main Street
Plumbing Heating Fire
Escapes Re-Tinning Coppers
PHONES
Bell - 6413
Auto M 1147

Loans Negotiated
RENTS COLLECTED
PHONE 506
CHAS. W. KINNE
FIRE INSURANCE
REAL ESTATE
1012 Atlantic Nat'l Bank Bldg

PLUMBING HEATING R. L. Slauter
131 E. FORSYTH ST.
Phones 2773 Res. 5217

Austin George (m), driver, h n s E 27th 1 e of Buckman
*Austin Herbert, roofer, b 1421 8th av
*Austin James (m), lab, h 824 Hickory
*Austin James, porter, h 734 Pippin
*Austin John (m), lab, h 1226 Clay
*Austin Lafayette (m), porter, h 1421 8th av
Austin Litha (wid C M), b 623 Newnan
*Austin Morris (m), eng, h 133 W Orange
*Austin Parthenia, dom, h 1356 Florida av
*Austin Ralph, mach, b 1115 Julia
*Austin Samuel (m), waiter, h 734 Pippin
Austin Seneca B (Elizabeth), chf clk Fairbanks, Morse & Co, h 2501 Swan
*Austin Thomas (m), carp, h 904 Clay
Austin Wm (Theresa), ship carp, h 924 Laura
*Austin Wm, hackman, b 2 3d av
*Austin Wm, lab, b 1618 King's rd
*Austin Wm A (m), contr, h 830 Phelps
*Austin Willis (m), drayman, h 2330 East
Auto Filling Co (Inc), James G Heafy pres-treas, 200 Laura
Auto Machine Co (J L Davis, W W Adams), 931 E Forsyth
Auto Service Garage (George K Watt, Albert W Smith), 625 W Forsyth
Autographic Register Co, S J Jones local mgr, 407 Duval bldg
Automatic Music Co, W L Hackney mgr, 636 W Forsyth

BAKER & HOLMES CO.
Wholesale Grocers and All Kinds Building Material
Phones Bell 75 and 664, Automatic M-2378 Viaduct Street

AUTOMOBILE INS CO OF HARTFORD, W M McCrory Co Genl Agts, 28 Julia
Automobile Tire Co, C B McCorkle mgr, 111 W Duval
Avant Annie M, cashr The Nunnally Co, b 117 W Church
Avant Callie Mrs, boarding 117 W Church
Avant Hatcher, clk, b 117 W Church
Avant John, hostler, b Jackson House
Aveilhe Albert A, ship clk Indep Fert Co, b 754 W Adams
*Aveilhe Arthur C (m), carrier P O, h 1634 Evergreen av
*Aveilhe Clyde P, lab, b 1634 Evergreen av
*Aveilhe Leavughn, waiter, b 1634 Evergreen av
AVENT GEORGE J (Luella M), Cashr The Florida National Bank, h 1709 Park
Avera Agnes, clk, b 912 W Duval
Avera Virgil P, millhd, b 552 Spruce
Averitt Helen, tchr, b 254 Talleyrand av
Averitt Shepherd S (Athalia), br mgr Whiddon's, h 254 Taleyrand
Avery Abbie K, clk, b 1412 Market
Avery Agnes, clk Joseph Khouri, b 912 W Duval
*Avery Clarence, lab, Omaha Hide & Prod Co
Avery Clarence E, mach, r Waverly Hotel
Avery Ernestine, nurse Riverside Hospital, b 1421 Riverside av
Avery Frederick C (Mollie), millwright, h 817 Talleyrand av
*Avery Henry (m), lab, h 431 Dora
Avery Horace C (Rebecca E), agt M & M Trans Co, h 24 W Lomax
*Avery James (m), lab, h 127 Hanover
*Avery Julius E (m), porter, h 2062 Venus av

JAMES & PAXON
Mutual Life Bldg. Phones: Bell 874, Auto M-2476
FIRE AND MARINE INSURANCE
General Insurance and Surety Bonds
Real Estate, Rents and Loans

Forsyth Street Planing Mill, Inc. Mill and Office Foot of Georgia St. Both Phones 3967
HOUSE BILLS COMPLETE
Manufacturers and Dealers in Rough and Dressed Lumber of All Kinds

"YOUR CREDIT IS GOOD"
312 MAIN STREET
AT RHODES-FUTCH-COLLINS FURNITURE COMPANY'S STORE

W. C. WARRINGTON & CO.
702 BISBEE BUILDING
TELEPHONE 1241
TRUCK FARMS
GARDEN TRACTS
CITY PROPERTY

Avery Louisa (wid W H), h 1412 Market
*Avery Samuel (m), lab, h 843 Caroline
*Avery Samuel (m), lab, h s s King av 1 e of Central av
*Avery Thomas B (m), porter, h 2123 Venus av
Avondale Apartments, 210 E 2d
Avriett Charles C, clk New York Lndry, r 425 W Monroe
Avriett Wm S (Birdie), lndrymn New York Lndry, h 631 Charles
Axline Dalphine, steno State Board of Health, h 130 E 3d
*Axon Lula, cook, h 1510 Van Buren
Axtell Albert P (Florence M), sol frt agt Clyde S S Co, h 1312 Main
Axtell Ezra P (Elizabeth; Axtell & Rinehart), h 1304 Main, tel Bell 1815
AXTELL & RINEHART (E P Axtell, C D Rinehart), Attorneys-at-Law 405 Dyal-Upchurch Bldg, Tels Bell 428, Auto M 2542
Aycock Richard B (Lena), boarding 24 W Monroe
Ayers Harry B, clk Nunnally Co, r Y M C A
Ayers John W (Tula), chf opr W U Tel Co, h 637 Ashley ct
Ayers Paul C, claim agt East Coast Navigation Co, b 17 W Beaver
Ayers Walter L, brewer Jax Brewing Co, r 436 W Monroe
Aylward John F (Mildred), steno Lehigh Portland Cement Co, b 37 W Monroe
Aylward John L (Margaret), pntr, h 305 Weare
Aylward Mildred Mrs, tchr Massey Bus College, b 37 W Monroe
Azar Albert, clk N B Azar, b 1452 W Adams
Azar Howa Mrs, b 1452 W Adams
Azar Kaffa Mrs, b 624½ W Adams

Cable Piano Co
Home of the Celebrated MASON & HAMLIN

Azar Naheem B (Emily), dry goods 1452 W Adams
Azlin Sallie C (wid Wm J), b S Maplewood

B

Baacke Ernest (Lena), farmer, h Nelson av s w cor Elm
Baacke Ernst jr, clk, b Ernst Baacke
Babb Wm C (Mary), eng, h Marion av and Landon, S J
Babbit Harry L (Maude), cigars lobby Fla Life bldg, h 220 Spearing
Babcock Pearl B, steno, b 1455 W Adams
Babcock J D, clk bag dept Jax Term Co
Baber Lucile, cashr, b 617 Oak
Baber Sallie Mrs, smstrs Levy's, b P E Mixson
Baberer Samuel (Georgia), cook, h 511 W Monroe
Baccaise Rudolph C (Mabel), mgr Fla Cigar Making Co, h 1346 Walnut
Baccaise Mura, cigarmkr, b 1346 Walnut
Bache Bayard F, clk City Water Dept, b 30 E 5th
Bache Louise B (wid Benjamin F), h 30 E 5th
Bache Marguerite L, student, b 30 E 5th
Bache Philip T, clk W U Tel Co, b 30 E 5th
*Bacon Alexander (m), lab, h 1759 Van Buren
Bacon Alfred, carp, b 421½ Forest
Bacon Annie M (wid Henry S), b 401 W Duval

WE CAN FURNISH YOU
ANY DIRECTORY PUBLISHED
in the World at Publisher's Price. Same Day Order is Received
R. L. Polk & Co.
PUBLISHERS
Jacksonville, Birmingham, Detroit, New York

Phone MAHONEY LUMBER CO. 4986
Yards: Acorn nr. Enterprise Take Hogan Street Car

Bacon Charles (Ethel), clk Cook's Transfer & Livery Co, h 5, 111 E Forsyth
*Bacon Charles (m), meats 622 Davis, h 931 W Beaver
*Bacon Charles (m), lab, h 1712 Johnson
*Bacon Daniel (m), lab, h 1514 Pelican
Bacon Ebenezer S (Minerva E), real est 116 Hogan, h 741 W Monroe
*Bacon Edmund (m), lab, h s s 27th 4 e of Franklin
Bacon F Irene, b 401 W Duval
*Bacon Glenn (m), lab, h 912 Howard av
*Bacon Hatcher, lab, h 346 E Union
Bacon Henry, phys 401 W Duval, h same
*Bacon Ida (wid), dom, h 325 North
*Bacon Isabel, dom, h 1152 Grant
Bacon James H (Bessie), civ eng, h Ortega blvd, Ortega
*Bacon Laura (wid), lndrs, h 615 (515) Dora
Bacon Milton E (Lena L), agcy organizer N Y Life Ins Co, h 844 Riverside av
*Bacon Richard, car clnr, h 865 Caroline
*Bacon Richard (m), grocer 1215 W Beaver
*Bacon Robert, waiter, r 625½ W Ashley
*Bacon Wm (m), porter, b 352 E Union
*Bacot Frederick, janitor, h 127 Caroline
Badger Albert S, clk P O, b 127 E 5th
Badger Alma A, b 127 E 5th
Badger Mamie L (wid Charles L), h 127 E 5th

TELFAIR STOCKTON & CO.
Five-Year Mortgages, Real Estate and Insurance
108 W. BAY STREET PHONES: Bell 310 Auto M 3450

Baer George H, auto mech, r Y M C A
Bagaley Katherine, tchr Springfield Sch, b 312 E 7th
Bagaley Wm L (Luna L), with John T Alsop jr, h 312 E 7th
Baggett Belle, r 526 W Duval
Baggett Louisa Mrs, slsldy Furchgott's, b 1838 Swift
Baggett M Neal, barber, r 12 E Church
Baggs Kate (wid H M), boarding 32 W Monroe
*Bagley Frank, gardener, r 1033 W Church
*Bagley Sarah (wid), dom, h 755 W State
*Bagner James, lab, h 1518 Stewart av
Bagwell Wm, solr Cash Trading Co, r 936 W Monroe
Bail David E (Lilla E), asst supt Wilson & Tomer Fert Co, h 308 Talleyrand av
*Bailey Abbie, midwife, h 1636 5th av
Bailey Abraham L, carp, b 531 Magnolia
*Bailey Adolphus (m), lab, h 117 W Orange
*Bailey Aleathea E, steno, h 1505 Lee
Bailey Alice, steno, b 1241 Gilmore
*Bailey Andrew, waiter, r 763 W Church
*Bailey Ann (wid), lndrs, h 1554 Franklin
Bailey Annie Mrs, mill opr, h 301 Weare
Bailey Bernice A (wid Richard T), h 1738 Main
Bailey Carolyn S, tchr, b 1209 Market
*Bailey Charles A (m), lab, h 459 Charles
Bailey Charles H, bkpr Jax Gas Co, b 301 Weare
*Bailey Colonel (m), lab, h 2600 King's rd

DUVAL PLANING MILL CO. INTERIOR and EXTERIOR TRIM
C. G. BUCCI, President 7th. St and Railroad Ave Telephone 1749

Official Bosch Magneto Service Station
Wilson Electric Company
Our repair department is modernly equipped for testing and repairing magnetos, generators, starting motors, armature winding and storage batteries. Best Equipment in the South
Official Gray & Davis Service Station
AUTOMATIC ELECTRICAL APPLIANCES
911 Main St. Phone 5149

PHONE 1215 **Jacksonville Furniture Co.**
835 W. Adams Street

*Bailey Cornelia (wid), h 1332 W Duval
*Bailey Daniel (m), porter, h 234 Caroline
*Bailey Daniel jr, lab, b 234 Caroline
*Bailey Daphne, lndrs, h 1524 Hill
*Bailey Edgar W (m), porter, h 424 Jefferson
*Bailey Eliza (wid), b 228 Jackson
Bailey Emily C, asst Dr R P Taylor, b 235 E Adams
Bailey E W, v-pres McGiffin & Co, res Fernandina, Fla
*Bailey Florence, propr Bailey Hotel, 636½ W Ashley
*Bailey Frank (m), porter, h 1316 W Adams
Bailey Franklin P (Etta), lineman Bell Tel Co, h 727 Cedar
Bailey Fred (Jane), boatman, h Virginia av, Panama
Bailey Henry C (Annie), mgr M W Turner & Son, and grocer 1100 Davis, h same
Bailey Herbert R, clk F E C, b 917 Oak
*Bailey Hotel, Florence Bailey propr, 636½ W Ashley
*Bailey Jackson (m), lab, h 717 Lorne
*Bailey Jesse (m), farmer, h Harrison n e cor Pine
Bailey John, carp, h 51st Panama
*Bailey John (m), h 228 Jackson
*Bailey John (m), lab, h n s Adams rd 1 e of St Clair
*Bailey John, lab, b 210 Hickory al
Bailey John B (Alice), millhd, h 52d, Panama
Bailey John G (Christine E), service chf City Water Dept, h 434 E Church
Bailey John R (Annie), sawyer, h 203 Palmetto av, S J

TURNER Motor Co. Ford THE UNIVERSAL CAR **Authorized Agts. 114 E Bay St. Tels. 778, M 1333**

*Bailey Joseph, lab, h 515 (507) Bismarck pl
Bailey Loveday, b 434 E Church
*Bailey Mamie, car clnr, h 1233 Ward
*Bailey Mary, nurse, b 1419 Davis
Bailey Mary A, steno Sou Exp Co, b 1421 Gilmore
Bailey Mary E (wid Quitman), b 407 E 16th
*Bailey Mary E (wid), h 1028 W State
Bailey Milsey F (Sallie), pntr, h 1617 John
*Bailey Nelson, lab, b 1453 Madison
*Bailey Paul (m), lab, h 1105 Juila
Bailey Percy C (Catherine L), real est, h 350 Kings rd, S J
*Bailey Robert (m), lab, h 648 Liberty pl
*Bailey Robert (m), lab, h s s 21st 8 e of Kooker
*Bailey Robert (m), waiter, b 519 W Beaver
Bailey Roland W, bkpr City Board of Bond Trustees, b 434 E Church
Bailey Rosa A, smstrs, b 1738 Main
Bailey Rosa M, steno Cohen Bros, b 133 E Church
Bailey Roy, clk, h 301 Weare
*Bailey Thomas H (m), lab, h 939 Darwin
Bailey Walter K (Grace), supt McGaughey & Lovelace Co, b 634 Smith
Bailey Warren J (Muriel V), embalmer Marcus Conant, r 218 E Church
*Bailey Wm, driver R O Moore, h St Nicholas, Fla

GIBBS GAS ENGINE CO., of Fla. POWER MACHINERY 26 S. MAIN ST. Tels., Bell 5011, Auto M. 1497

CUT ART STONE CO. OF FLORIDA
Mfrs. of Reinforced Cut Art Stone
Bell Phone 928 425 E. EIGHTH ST. Auto Phone M-2063

Lewis L. Copeland
OPTOMETRIST and OPTICIAN
122 Laura St. Next Cor. Adams

*Bailey Wm (m), lab, h 648 Liberty pl
Bailey Wm F (Rebecca), ferryman, h Buffalo av, Panama
Bailey Wm J, cond F E C, b 105 Jackson
Bailey W Stacy, acct A C L, b Royal Palms Hotel
Bain Frederick G, cutter Vim Studio, b 432 W Monroe
*Bain John, porter, b 309 W Orange
*Bain Joseph (m), bellman, b 318 Broad
*Bain Lula (wid), cook, r 1105 W Duval
Bain Marie, clk, b 432 W Monroe
BAINES A FRAZIER (Elsie; Quaintance-Baines Drug Co; Brinkley & Baines), Real Estate 421 Main, Tel Bell 5413, h 15 E 6th, Tel Bell 3287
Bair Anna K, housekpr Waverly Hotel, r same
Bair George W, pntr, r Waverly Hotel
Bair Ogden A, barber, r 4, 3d fl 717 Main
Baird, see also Beard
Baird Sarah (wid George), r 435-a E 1st
Baird Schuyler C (Cornelia), Fla pass agt I C R R, h 1604 Walnut
*Baisden Cleophus, lab, b 1052 Kings rd
*Baisden Eva, Indrs, h 1019 Jefferson
Baisden Robey S, hostler, b 818 W Monroe
*Baisden Sandy (m), lab, h Whitaker, Panama
*Baker Alphonso (m), porter, h 818 W Church
Baker Angus S (Annie L), pres A S Baker Co, h 1604 St John's av
Baker Anna E, b 830 E Duval
*Baker Annie (wid), h 1432 W Duval

W. M. McCRORY CO. General Insurance Surety Bonds
28 JULIA ST. TEL. BELL 3852

*Baker Annie (wid), Indrs, b 1721 Illinois
Baker Annie F Mrs, b 839 Dellwood
*Baker Annie M (Baker & Co), b 767 W Beaver
*Baker Arizona (m), bartender, h 1009 Julia
*Baker Arthur (m), lab, h 2207 B
*Baker Asa M (m), carp, h 1222 Darwin
*Baker Ashley, pedler, b Stephen Kennedy
Baker A Herbert jr, clk Standard Oil Co, b 21 W Lomax
Baker A S Co, A S Baker pres, G W Thomas v-pres, mdse brokers 306 Dyal-Upchurch bldg
Baker Belle H (wid Orrin R), h 1922 Hill
Baker Benjamin (Rachel; Baker & Spiwak), shoes 624 Main, h 1053 W Duval
Baker Benjamin jr, clk Benj Baker, b 1053 W Duval
*Baker Bessie K, tchr LaVilla Sch, b 487 Eagle
Baker Beteke, gro 403 E Bay, h same
Baker Bros (W M Baker), meats 16 Main and 123 Broad
*Baker Bryant (m), waiter, r 716 W Church
Baker Burton S (Hazel), slsmn, h 1590 Main
Baker Carl N, pntr, b 1023 E Adams
*Baker Carrie, cook, h 558 Grape
Baker Cecil, b 434 W 7th
Baker Claude L (Alice M), lino opr Times-Union, r 205 W Ashley
Baker Cora T (wid A M), b 42 Lancaster ter
Baker C Thomas (Jennie), chf eng Sou Utilities Co, h 1825 Laura
*Baker Daniel (m), lab, h 507 Grape

Fred A. Rullmann Detective Agency
Civil, Criminal and Corporate Investigators. Expert Dictograph Operators
ROOM 305 BISBEE BLDG. F. A. RULLMANN, Mgr.

Florida Box & Lumber Co.
1548 Enterprise St. Phone 601 W. J. Frink, Mgr.
Boxes, Crates, Baskets and Hampers
LUMBER

Halsema, Buckland, Fitchner Co.
General Contractors, Engineering and Concrete Construction
403 MAIN ST. TELS.: AUTO M 1839, BELL 839

Baker Edgar W (Alveniah), boilermkr, h 928 W Monroe
*Baker Edward (m), lab, h 1150 Ionia
Baker Edward J, boilermkr S A L, b Riverview Hotel
Baker Edwin L, clk Jax Term Co, r 1448 W Adams
Baker Elizabeth S, steno Cons Land Co, b 340 E Adams
*Baker Ella, dom, b 1723 Enterprise
*Baker Elliott, lab, h 769 Orange
*Baker Elliott D (m), clk P O, h 110 W Orange
*Baker Essie, lndrs, h 1202 Jessie
*Baker Estelle C, phys, 204 E 18th
*Baker Eugene, lab, n Amanda Boyer
*Baker Eugene J, fireman, b 1222 Darwin
Baker E L, chauf, h 726 Cedar
*Baker Fannie, lndrs, h 1250 E Union
*Baker Frank C (m), lab, b 327 Magnolia
Baker Frank V (Ada), lino opr Times-Union, h 2041 Evergreen av
*Baker Fred (m), presser, r 925 W Adems
*Baker George (m), lab, h 507 Grape
*Baker George, lab, r 201½ E State
*Baker Gertrude, lndrs, h 844 Blanche
Baker Gladys M, slsldy Wilson D G Co, b 1922 Hill
Baker Harriet H (wid Angus C), b 1626 Oak
Baker Harris M, drftsmn Duval Planing Mill Co, b 315 E 7th
Baker Harry L, bkpr Harry Finkelstein, b 1023 W Monroe
Barker Harry T, lumber inspr Gress Mfg Co, b 920 Talleyrand av
Baker Hazel I, clk Kress, b 928 W Monroe

SEEDS **E. A. MARTIN SEED CO.**
BELL PHONE 4277 — 206 EAST BAY ST. — AUTO. M-2368
Garden, Field and Flower Seed, Poultry Supplies and Remedies, Hay; Grain and Feed
Incubators

Baker Herman, b 222 W Union
Baker Herman C (Florence), collr, h 213 Rosselle
Baker Jacob (Sarah), slsmn, h 1023 W Monroe
*Baker James, driver, r 220 W Orange
*Baker James, blksmith 1106 E 21st
*Baker James C (m; Baker & Co), blksmith 710 W Church, h 767 W Beaver
Baker James D, pres Sou Office Supply Co, real est and ins 308 St James bldg, r 1626 Oak
Baker James L (Elizabeth), contr, h 830 E Duval
Baker James M (Frances B), sec and mgr Naval Stores Warehouse Co, h 1503 Herschell
Baker James M, student, b 27 E Lomax
*Baker Janie, dom, h 914 W Church
*Baker Japhus M (Baker & Co and Geter & Baker), treas Peoples Shoe Co, b 767 W Beaver
*Baker Jerry (m), lab, h 1225 Barber
Baker John, atty, b 1743 Boulevard
*Baker John (m), lab, b 504 Dora
*Baker John (m), lab, h 205 Ives
*Baker John, lab, h 1599 Enterprise
*Baker John, porter, b 311 W Union
BAKER JOHN JR, Asphalt Bituminous Products, Road Oil, Aspha Bric, Thos H Reed Mgr, Sou Division, Gordon S Bowdish Special Representative Brick Dept, 1308 to 1311 Heard Bank Bldg, Tel Bell Private Branch Exchange 3000

Walker Distributing Co. **Licensed Distributors**
Members of the Certified Mailing Bureau
403 Main St. Store Room 34 E Union Members Exclusive Distributors Association
Phones Bell 839, Auto M1839 & M1854 Guaranteed by Molton's National Agency

PERIOD FURNITURE CO.
18-20 E. Forsyth St. Phone 1277. Next to Imperial Theater
OUR MOTTO: No sale is complete with us until our customer is satisfied

Phone MAHONEY LUMBER CO. 4986
Yards: Acorn nr. Enterprise Take Hogan Street Car

BAKER JOHN D (Julia S), Vice-Pres Baker & Holmes Co, h 1135 May
*Baker John W (m), carrier P O, r 487 Eagle
*Baker Joseph, lab, b 309 Myrtle av
*Baker Japhus B (Baker & Co and Geter & Baker), treas Peoples
Baker Kate G Mrs, Christian Science tchr 905 Fla Life bldg, h 27 E Lomax
Baker Leland (Ruth), mgr Baker Bros, h 2079 College
*Baker Lelia E (Baker & Co), b 767 W Beaver
*Baker Leroy, billiards 625 W Ashley, r 767 W Beaver
Baker Lewis T, slsmn Herty Turpentine Cup Co, b 1849 Riverside
*Baker Lizzie J (Baker & Co), b 767 W Beaver
*Baker Louis (m), lab, h 815 Madison
Baker Louis W jr, clk Armour Fertz Wks, b 1713 Market
Baker Lucie B Mrs, china painting 207 Hogan, h w s Neptune av 1 n of Drew av, M H
Baker Lucille, cashr Baker Bros, b 617 Oak
*Baker Lucille, lndrs, r 806 W Union
*Baker Lucy (wid), lndrs, h 725 W State
Baker L Raymond, steno E J L'Engle, b 1743 Boulevard
Baker Manley (Margaret), bldg supt Y M C A, h 338 W 8th
*Baker Margaret (wid), lndrs, h 636 W Union
Baker Marguerite E, steno Chase & Co, b 1115 E Monroe
Baker Marie E, opr Bell Tel Co, h 928 W Monroe
*Baker Mark (m), porter, h 1141 Corning
*Baker Martin (m), tailor, h 1120 E 3d

DISTINCTIVIDUALITY
REGISTERED U. S. PATENT OFFICE
Arnold Printing Co. BELL PHONE 3462 AUTO. PHONE M-1488

*Baker Mary, lndrs, h s s S A L R R 1 w of East
Baker Mary A, steno Knight & Mair, b 1023 W Monroe
Baker Max, b 808 W Adams
*Baker Mazilla, dom 2130 Oak
Baker Melvin C, chauf, b 1023 E Adams
Baker Milton A (Nannette), stone mason, h 510 Van Buren
Baker Morris (Esther) shoes 422 Main, h 222 W Union
*Baker Moses, lab, b 1630 Florida av
*Baker Oscar, barber, b 417 Jefferson
*Baker Rebecca, cook, h rr 1931 Laura
Baker Robert, clk Baker & Spiwak, b 1053 W Duval
Baker Robert A (Blanche; Baker & Baker), h 1250 Oak
*Baker Rollo J, cook, r 339 E Ashley
Baker Ruth, nurse, r 1122 E Monroe
*Baker Ruth, maid, r 225 Eagle
*Baker Samuel (m), waiter, h 1006 Kings rd
Baker Samuel J (Lucie B), h w s Neptune av 1 n of Drew av, M H
*Baker Simeon G Rev (m), pastor St Paul A M E Ch, h 205 (305) Johnson
*Baker Theodore (m), brklyr, h 1336 Grant
Baker Thomas H, clk Atlantic Natl Bank, b 1539 Silver
*Baker Thomas L, porter, r 750 W State
*Baker Thomas S (m), lab, h Plum n e cor Owen av
*Baker Tony, r 1051 W Church

JAX. CONCRETE CO.
"CAST STONE OF CHARACTER"
SIDEWALKS, CONCRETEP RODUCTS 530 RIVERSIDE AVE. Bell Tel 678, Auto R 1353
F. C. HEDRICK Mgr.

JOHN BAKER, JR.
ASPHALT-BITUMINOUS PRODUCTS, ROAD OIL, ASPHA BRIC
1308-9-10-11 Heard Bank Bldg. Bell Phone 3000

DI - MI - CO FLOUR
BLUE BORDER PRODUCTS
Dixie Milling Co. Jacksonville, Fla.

Baker Tracy F, mach. b 1539 Silver
Baker Walter H (Eva), contg painter, h 1539 Silver
Baker Wm E (Annie L), eng S A L, h 199 Thomas
Baker Wm H (Kate G; Baker & Baker), h 27 E Lomax
Baker Wm M (Ruth; Baker Bros), h 1661 Post
*Baker Wm M (m), undertkr, h 1824 Prince
BAKER & BAKER (Wm H and Robert A), Attorneys-at-Law 501-502-504-506 Atlantic Natl Bank Bldg, Tel Bell 1293
*Baker & Co (J C, J M, A M, L E and L J Baker), dry goods 420 Broad
BAKER & HOLMES CO, J Dobbin Holmes Pres, John D Baker Vice-Pres, Thomas Pollard Sec and Treas, Whol Grocers and Building Material w s Viaduct, Tels Bell 75, 232, 664 and 675, Auto M 2378
Baker & Spiwak (Benjamin Baker, Joseph Spiwak), shoes 904 Davis
*Balaam Wm (m), lab, h 868 Caroline
Balcom Jane (wid Ira G), h 312 Victoria
Balconies The, apartments 327-329 E Forsyth
Baldassarre Peregrini, glasswkr, b 525 E Bay
Baldwin A, r 308 W Forsyth
Baldwin Ada W (wid Frederick G), b 2424 St John's av
Baldwin Building, 17 W Bay
Baldwin Charles, lab, b T J Moore
*Baldwin Curley (m), h 848 Palmetto
Baldwin DeCorah (Rose A), com trav, h 152 E 4th

United States Realty & Investment Co.
Renting Agents INSURANCE Real Estate and Loans
PHONES: Bell 1773, Auto M 1773 14 OCEAN ST.

Baldwin Edgar M (Lucille), mill supt Fla Cot Oil Co, h 1209 Short
Baldwin Emily, asst Woman's Exch, b 55 E 3d
*Baldwin Frank, bellmn, r 507 W Beaver
Baldwin Herbert, lab, b T J Moore
Baldwin Jesse (Jennie), furn 620 Palm, h 618 same
Baldwin John B (Susie), soda fount 39 E Bay, h 2127 Dancy's ter
BALDWIN LORENZO W (Rose G), Attorney-at-Law 3d fl Law Exchange Bldg, Tel 1151, h 2424 St John's av, Tel 966-W
Baldwin Mary A (wid Wm), h e s Stockton 1 s of Enterprise
Baldwin Norman, adv solr Metropolis, r Forsyth apts
*Baldwin Reuben (m), lab, h Louisiana nr 21st
Baldwin Sarah K, nurse, r 55 E 3d
Baldwin Thomas J, maps, r 222 Ocean
*Baldwin Walter, lab, r 526 Madison
*Baldwin Wm (m), drayman, h 719 Georgia
*Baldwin Wm (m), lab, b 1066 Corning
Baldwin Wm P (Lizette; Baldwin & Lewis Co), h 820 Park
Baldwin & Lewis Co (W P Baldwin, J G Lewis, H M Wilson), naval stores 1203 Heard bldg
Balentine Mary E Mrs, h 106 Hendricks av, S J
Bales Arthur W (Lula), clk R M S, h 2124 Fisher
BALFE CO THE (John J Balfe), Paints, Hardware, Wall Paper, Glass and Decorating 6-8 W Bay, Tels Bell 47, Auto M 1747
BALFE-CONROY CO (D J Conroy Co Successors), Paints, Painters' Supplies, Hardware, Wall Paper, Paper Hanging Glass and Painting Contractors 114-116 W Bay Tels Bell 50, Auto M 1500

Plate Glass——Windshields——Mirrors
French Mirror Plate Glass Co. 533-535-537 E. Bay St. Tels. Bell 1572, Auto M 1572

RENFROE-WILLIAMS CO.
Manufacturers and Dealers in Rough and Dressed Lumber
Lackawanna Ave. and A. C. L. R. R. Phone 1097

THE BALFE COMPANY

Hardware, Paints and Oils, Wall Paper Glass

Wall Papering and Decorating

WE PAINT HOUSES

(Estimates Given)

---

6 and 8 West Bay Street

PHONES

Bell 47---Auto. M-1747

C. H. HOUGHTON, Plumbing and Heating
"The Home is Judged by Its Bathroom"
348 RIVERSIDE AVE. **PHONES 3732-4112**

BALFE JOHN J (Joanna G; The Balfe Co), h 2004 Perry, Tel Bell 3990
Balfe Sarah M, student, h 2004 Perry
Balfour James (Edith V), bkpr Drew's, h 129 Drysdale
Balkcom Mattie, b 621 Rosselle
Ball Almeda R (wid Nicholas), h Park av, Ortega
*Ball Carrie (wid), lndrs, h 1705 Cemetery
*Ball Carrie, lndrs, h 314 Spruce
Ball Charles E (Bessie H), teller Guaranty Trust & Sav Bank, h 1512 Herschell
Ball Charles N, del clk E S Paine Lndry Co, r 12 E Church
*Ball Daniel, hatter r 146 Davis
Ball Francis H slsmn, b 1621 Post
Ball Harriet M, b 1621 Post
Ball Irene E Mrs, bkpr Leysath's Auto Sup Co, h 307 W 3d
Ball James N (Irene E), steno Drew's, h 307 W 3d
Ball John (Emmala), v-pres Consolidated Grocery Co, h 126 Goodwin
*Ball Julia, lndrs, h 322 Cleveland
Ball John A, sec-treas The Agricultural Securities Co, h 334 Post
BALL PHILIP M (Anna), Desk Editor Times-Union, h 1128 Oak
Ball Sallie R, b 409 Park, S J
Ball F Pitoleau (Agnes M), bkpr Cons Grocery Co, h 1621 Post
BALL WILLIS M, Pres Florida Publishing Co and Editor-in-Chief Florida Times-Union, h 1128 Oak
Ballard Amy E (wid Leander), b 915 E Duval

For TILING and MARBLE WORK
Mantels, Fire-Places, Bath Rooms, Kitchens, Porches, Etc.
WM. F. MILLER & CO.
Evergreen Ave. bet. 8th St. and Howard Ave. **PHONE 4533**

*Ballard Benjamin, porter, r 1047 W Ashley
*Ballard Edward (m), lab, h c s MacDuff av 3 s of G S & F Ry
*Ballard Edward, plstr, b 1654 Florida av
*Ballard Harry, presser, h 311 Franklin
Ballard Hiram E (Hattie), buyer Empire Tie & Lmbr Co, h St John's Park
*Ballard H Cleveland, driver, h 834 Pippin
*Ballard James B, barber C E Broome
Ballard J E, chauf Jax Auto Service
*Ballard Matilda (wid), h 31st cor Flynn av
*Ballard Robert, fireman, h Reed av nr King's rd, S J
*Ballard Sallie (wid), lndrs, b 311 Franklin
*Ballard Sumpter, pedler, b 311 Franklin
Ballard Walter, porter, b 311 Franklin
Ballard & Ballard Co, S L Breaux jr mgr, whol flour Union Terminal bldg
Ballas Arthur (Marie), fruits 10 Broad, h same
Ballenger John E (Ruth), chf eng city highway dept, h 239 W 10th
Ballentine Charles S (Marie H), eng S A L, h n s Dignan av 2 w of Druid
*Ballentyne Jennie D, tchr Fla Baptist Academy
Ballew James V (Maude), meats 400 E 8th, h 1940 Walnut
*Ballin Sarah, cook, r 518 W Union
Ballinger John L (Lillie), supt Ind Fertilizer Co, h 627 Rosselle
*Ballou John H, atty 410 Broad, r same

J. E. T. BOWDEN, Pres. G. HALL WHITE, Vice-Pres. S. C. HARRISON, Jr., Sec.-Treas.
BOWDEN-HARRISON INSURANCE AND REALTY CO., Inc.
General Insurance--Real Estate--Rents--Surety Bonds
18-19 MUTUAL LIFE BLDG. **PHONE BELL 7712**

J. T. Alsop, Jr.
REAL ESTATE INSURANCE
Rooms 412-414
Bisbee Bldg.
Phone 4376

DUVAL IRON WORKS
Oxy-Acetylene Welding and Cutting
Oscar Rubin C. J. Eppert
Machinist, Blacksmith and Boiler Works
Phones: Bell 4491, Auto M 2082, 126 W. Bay

TILE and MARBLE WORKS
A. J. CESERY, Office and Factory, Foot of E. Bay St. Phone 1250

Ballou Wm S, clk Paschal & Seely Drug Co, b 2875 Hubbard
BALSTER JOHN H (Nora R), Vice-Pres and Genl Mgr J C Halsema Mfg Co, h 331 E 9th
Baltzell G Wilson, cashr Wilson Constr Co, r 230 E Forsyth
Baluss Hamilton, b 28 W 4th
Balzer Roscoe C (Mattie), slsmn Levy's, h 617 Hogan
Bamboo Chemical Co, Joseph Liebmann mgr, disinfectants 414 W Forsyth
Bamforth Andrew J, lino opr Metropolis, b 728 W Monroe
Bandel Frank (Katie), dry goods 915 W Bay, h 812 W Monroe
Bandel Harry (Bertha), dry goods 1019 Davis, h 724 W Mnoroe
Bandel Henry, clk Frank Bandel, b 812 W Monroe
Bandel Max (Rosa), dry goods 424 Main, h 425 E Church
Bandrimer Fannie, b 1121 W Adams
Bandrimer Louis (Froma), shoes 934 W Adams, h 1121 same
Bandy George W (Mary A), propr Bandy Ptg Co, h 23d and Evergreen av
Bandy James A (Elizabeth), pressman, h 23d and Evergreen av
Bandy Katherine, stock kpr Cohen Bros, b J A Bandy
Bandy Printing Co, G W Bandy, propr, 128 W Bay
Banes George M (Ruth J; Mayport Fish & Oyster Co), h 1022 E Church
Banes Nathan H (Sarah A), h 425 Florida av
*Bangan Thomas, cook, r 125 W State
Bangs Edward A (Cora), h 2304 Silver
*Bank Alice, lndrs, b 420 W State

GRAY ROOF PAINT CO. 724 Talleyrand Ave. Phone Bell 7335
ROOF PAINT CONTRACTORS AND ROOFING EXPERTS

*Bank Lee, maid, b 607 Dew Drop al
Bank of South Jacksonville, J F Zetzsche pres, H B Philips v-pres, R O Moore v-pres, L A Usina cashr, Cecil Brown asst cashr, St John's av cor Hendricks av, S J
Bankers Financing Co, W D Manly pres, J R Anthony v-pres, F M Bullard sec, 201 Main
*Banks Bud, musician, b 2008 Dennis
*Banks Edward (m), fireman, h 1700 Spearing
*Banks Elwood Rev, h 526 Charles
*Banks Elwood J (m), janitor, r 812 Clay
*Banks Esther (wid), lndrs, h 1544 Franklin
*Banks Ezekiel D (m), carrier P O, h 1688 Madison
*Banks George (m), lab, h 1282 Davis
*Banks James (m), lab, h 866 Caroline
Banks James, waiter, b 423 W Union
Banks James A (Hortense), supt terminals St John's River Term Co, r 105 E Monroe
*Banks John (m), lab, h 126 Sherman av
*Banks Joseph T (m), porter, r 1024 W Church
*Banks Lizzie, maid, r 712 W Beaver
*Banks Margaret, maid, h 607 Dew Drop al
*Banks Solomon (m), lab, h 1020 Missouri
*Banks Wm, porter, b 1317 Hickory
Banner Laundry, Fay Harper mgr, 116 Hogan
Banning Edwin P (May A), phys 413 St James bldg, r 623 Laura

Florida Trunk Mnfg. Co.
118 Main St. FANCY LEATHER GOODS Phone: Bell 1005

Phone MAHONEY LUMBER CO. 4986
Yards: Acorn nr. Enterprise Take Hogan Street Car

*Bannister Allen L (m), driver, h 936 W Church
*Banos Manuel C (m), cigarmkr, h 1426 E Church
Bansbach Anton (Ida), musician, h St John's av, St John's Park
Bansbach Theodore L, barber, b Anton Bansbach
Banti Wert C (Ethel), pntr, h Bay nr Gibson, S J
Bantin Frederick (Julia), clk, h Randolph s e cor Oak
Baratsas Wm, fruits 1018 W Bay, b 1220 W Monroe
Barbee Clarence, messr, b 751 W Adams
Barbee C Walter, shoemkr, b 532 W Church
Barbee Marie Mrs, h 751 W Adams
Barber Albert C (Ella), boxmkr, h Whitaker, Panama
*Barbee Arthur (m), lab, h 1125 Oakley
Barber Asphalt Paving Co The, F M Whitfield slsmn, 209 Bisbee bldg
Barber Carleton R (Eleanora), real est, b 1500 Harper
*Barber Dezzie C, clo clnr 309 S Myrtle av, r 305½ same
Barber Edgar (Mary), h 1500 Harper
*Barber Eveline (wid), b 1853 Johnson
Barber George F (Cora Lee), paperhngr, h Plum n w cor King
*Barber James (m), lab, r 636 W Church
Barber Jesse J (Minnie), clk Cummer Lbr Co, h Whitaker, Panama
*Barber John S (m), lab, h 692 W 9th
Barber Robert A (Mary), auto slsmn, h 414 W 10th
*Barber Wm (m), lab, h n s 27th 2 e of Maple
*Barber Wm (m), farmer, h 1034 Van Buren
Barberi Solomon J, cook, r 57 W Monroe
Barbour Kate L, steno, b R H Barbour

USE "MADE IN JAX" PRINTING
WHY SEND TO NEW YORK OR DE LAND?
We Can Serve You Just as Well JACKSONVILLE PRINTING CO. 204 East Forsyth Street.

Barbour Ralph H (Ethel), electn, h St Johns av, St Johns Park
Barchan Anna L (wid Leopold), ladies furng 319 W Bay, h same
Barchan Joseph, student, b 4, 521 Main
Barchan Natalie (wid Samuel), dry goods 519 Main, h 4, 521 Main
Barclay, see also Barkley
Barclay Frank T (Kate F), bkpr Groover-Stewart Drug Co, h 507 Laura
Barco Simeon A, meat ctr S E Barco, b Fisher n w cor 15th
Barco Solomon E, meats Fisher n w cor 15th, h same
Bard Henry (Lillian), film opr, h 5, 18 E Union
BARDIN KARL E, Mgr Real Estate Department James & Paxon, r 230 E Forsyth
*Bardon Pink (m), lab, h 928 Jessie
*Barefield Frederick (m), h 613 Franklin
*Barefield John H, cook, b 1450 Florida av
*Barefield Jmins (m), pntr, b 1826 Prince
Barfield Frederick G (Helen D), phys 302 St James bldg, h 1454 Riverside av
Barfield Wm A (Seminole Piano Co), r St James Hotel
*Barge Henry (m), carp, h 340 Magnolia
*Barge Wm, horse shoer, h 810 W Beaver
Barigan Wm C (Jennie), clk D Davis & Co, h 1211 W Adams
Barker Bruce L (Stella), asst mgr Sou Hide & Skin Co, h 1827 Silver
Barker-Cardy Machine Co, L T Fortlaw pres, R E Bay sec-treas, R L Pearson v-pres, 132 S Ocean

PURITY ICE CREAM & DAIRY CO.
Pure Milk and Cream THE VELVET KIND ICE CREAM Reg. U. S. Pat. Office Both Phones

GIBBS GAS ENGINE CO., of Fla.
ENGINEERS and MACHINISTS MODERN SHOPS 26 S. MAIN ST.
Tels., Bell 5011, Auto M. 1497

SOUTHERN ICE CO.
E. E. DUNGAN, Manager
Office and Plant, Ft. of Davis St. Tels., Bell 324, Auto M 7173
Springfield Branch, First and Clark Sts. Tel., Bell 4596
ICE

Barker Edith, b 723 Cedar
Barker Gilbert H, chf clk D L Gillespie & Co, b 1827 Silver
Barker George H, b 1827 Silver
Barker Harry T, lumber inspr, b 920 Talleyrand av
Barker John R (May D), mach, h 1925 Swift
Barker Julia Mrs, r 723 Cedar
Barker Kate L, b 329 E 1st
Barker Lionel H (Mamie), tel opr F E C, h 417 Marion av, S J
Barker Mary E (wid Harry), h 920 Talleyrand av
Barker Richard F, eng, b 1925 Swift
Barker Richard G (Mary E), mach Barker-Cardy, b 1925 Swift
Barker Ruth L, b 1827 Silver
*Barker Walker (m), lab, b 817 Cedar
*Barber Walter (m), lab, h 2530 Johnson
Barker Walter L, elec eng Sou Utilities Co, r 11 E Duval
Barker Wm B (Elizabeth), blksmith, h Adams s e cor MacDuff av
Barker Wm D (Kate), eng S A L, h 329 E 1st
Barker Wm J (Pauline), atorney 513 Professional bldg, h 329 E 1st
Barkley, see also Barclay
*Barkley Hezekiah B Rev (m), pastor Allen A M E Chapel, h 1232 Ives
*Barkley Lillie, lndrs, h 1415 Swift
Barkley Sterling, boilermkr, r 439 Forest
*Barks Susan, dist nurse City Health Dept, b 501 W 8th
*Barksdale Alfred V (m), lab, h 1550 4th av
Barksdale Robert L, clk S B Hubbard Co, b 406 W 6th

GAMBLE & STOCKTON CO.
Mnfrs, High Grade Clay Products, Brick, Tile, Etc.
106 W. BAY STREET TELEPHONE 1522

Barley John M (Lida), with Fruit Growers Exp, h 2929 King's rd
*Barlow Arthur (m), lab, h Panama
Barlow Claude L (Clara), clk Imperial Garage & S Co, h 814 W Adams
Barnard Elizabeth A, bkpr Charles Marvin Co, b 627 Market
Barnard Gail L (Olive O), civ eng, h 1129 E 16th
Barnard Jane P (wid Thomas), b 627 Market
Barnard Laura N (wid Fred H), h 1129 E 16th
Barner, see also Bonner
*Barner Andrew (m), pntr, h 1213 Franklin
*Barner George (m), lab, h 805 Fairfield
*Barner Solomon (m), lab, h 438 Spruce
*Barner Wm, lab, b 808-a Eagle
*Barner Willie, lndrs, b 1213 Franklin
*Barnes Adam (m), lab, h s w cor 24th and Liberty
*Barnes Alexander (m), lab, h 1701 (2000) Morgan
*Barnes Alonzo (m), lab, h 129 Curtis av
*Barnes Andrew (m), carp, h 148 W Ashley
*Barnes Andrew (m), r 245 E State
*Barnes Andrew (m), tmstr, h 14 Greeley
*Barnes Annie, lndrs, h 618 Price
*Barnes Artrick (m), fireman, h s s 20th 1 e of Atlantic av
Barnes B Roy (Myrtle L), dept mgr Drew's, h 1826 Herschell
Barnes Charles B, foreman Interstate Stock Yards
*Barnes Cora (wid), b 9 McKinley

B. E. Hardacre Company
ROOMS 314-15-16 DUVAL BLDG.
PHONE 577
"We Will Bond You"
We Write All Forms

Acme Advertising Co.
MULTIGRAPHING, FOLDING, ADDRESSING
Agents American Multigraph Sales Co.
24 W. Church St.
PHONE 1547

PATRICK'S QUICK TIRE SERVICE
16 E. Forsyth St. Phones; Bell 622, Auto M 3622
AUTOMOBILE TIRES, TUBES AND ACCESSORIES
Gasoline, Oils, Soaps and Greases, Quick Free Service—Anywhere—Any Time
OPEN EVERY HOUR IN THE YEAR

Barnes Edwin E (Carrie C), bkpr, r 409 E 1st
Barnes Elise, b 437 E Forsyth
*Barnes Elizabeth (wid), seamstress, h 1825 Madison
Barnes Ernest C, clk H C Hare & Co, b 1330 Ionia
Barnes Floyd C (Ella K), clk C W Zaring & Co, h 427 E 2d
*Barnes George (m), lab, h 1443 4th av
*Barnes Georgia N (wid), copyist, h 2204 C
*Barnes Henry, lab, r 905 W Ashley
*Barnes Henry (m), lab, h 704 (4) Estelle la
Barnes Henry R, br mgr Walter Hawkins, r 1427 Laura
*Barnes Holland (m), lab, h 1106 Griffin av
Barnes Isaac L, r Hotel Albert
*Barnes Ivory (m), porter, h 743 W Church
*Barnes James (m), lab, h 225 May
*Barnes Jennie (wid), h 717 E Union
Barnes Jesse E (Fannie), inspr Sou W & I Bureau, h n s Waller 1 e of Day av
*Barnes John (m), grocer 1301 Clay, h same
*Barnes John, bricklyr, r 890 W 8th
Barnes John A, clk Jax Gas Co, r 27 W Church
Barnes John H (Mantie), mach, h 2729 Hubbard
*Barnes Johnnie M, nurse, b 2204 C
Barnes Joseph W (Laura), pntr, h 3624 Pearl
*Barnes Joseph W, chauf, b 2519 Smith
*Barnes Kate (wid), lndrs, h 329 E Beaver
Barnes Laura (wid H C), b 17 W 11th

J. P. Campbell
Main Office Factory and Warehouse, Union Terminal Building. Branch Office and Display Room 114 Hogan
GAS ENGINES POWER PUMPS
Largest Stock in the South

*Barnes Laura (wid), h 215 Magnolia
Barnes Lillian A Mrs, packer Cheek-Neal Coffee Co, h n s E 24th 2 w of Franklin
*Barnes Lizzie, cook, 1737 Liberty
Barnes Luther, slsmn Furchgotts, r The Columns
*Barnes Mamie, lndrs, b 618 Price
Barnes Mary Mrs, h s s E 24th 2 w of Franklin
Barnes Mary A (wid Robert S), h 748 Oak
*Barnes Minnie, cook, b 553 W Orange
Barnes Nellie M, tchr, b 1330 Ionia
Barnes Roberta B (wid Wm D), h 437 E Forsyth
*Barnes Sallie (wid), h 145 May
*Barnes Samuel, cook, h 115 Stewart
*Barnes Stephen (m), lab, h 929 (129) Lewis
Barnes Stephen A (Elizabeth), cabtmkr 1444 Spearing, h same
*Barnes Taft (m), porter, h 310 E Ashley
*Barnes Thomas, lab, b 1411 Oakley
*Barnes Thomas, porter, b 703 Lee
*Barnes Tucker (m), lab, h 921 Madison
*Barnes Victoria (wid), cook, h 1440 E Beaver
*Barnes Wade (m), driver, h 448 Spruce
Barnes Warren (Nellie), pntr, b 725 MacDuff av
*Barnes Wm (m), carp, h 838 (938) Cleveland
*Barnes Wm, lab, h 1070 Clinton la
*Barnes Wm, lab, h Jefferson nr 21st
*Barnes Wm H (m), lab, h 822 Odessa

CUMMER LUMBER COMPANY
Manufacturers, Yellow Pine and Cypress Lumber
Crate Material

HUTCHINSON AUDIT CO.
352-354 St. James Bldg.
Phone, Auto M 1959
Auditors and Accountants

Automobile Ambulance Service
220 E. Monroe **MARCUS CONANT CO., Undertakers** Phones 11 and 2240

Barnett Alice S (wid A A), h 1834 E Beaver
Barnett Andrew C, messr Clyde S S Co, b 1800 E Beaver
Barnett A Cecil (Alicia), steno, h 1800 E Beaver
Barnett Bion H, r Seminole Club
Barnett Bion H jr, artist 714 Riverside av, r 735 same
Barnett Building, 112 Laura
*Barnett Charles H (m), clk R M S, b 328 E Beaver
Barnett Donald M (Nadia L), real est, h Ortega blvd, Ortega
Barnett Elizabeth (wid C E), smstrs, h 638 Rushing
*Barnett Emma (wid), lndrs, h 1209 Louisiana
Barnett Eva C, h 442 St Johns av, S J
Barnett Fannie (wid G W), b R P Whitman
Barnett G Herman, clk Cath Vanderbilt, r 2, 331 E Forsyth
BARNETT HARLOW, Vice-Pres Stockton & Barnett Co 401-402 Masonic Temple, Tel Bell 1213, h 25 E 1st, Tel Bell 1439
Barnett Hattie E, sec and treas Jax Coca-Cola Bottling Co, and Florida Coca-Cola Bottling Co, b 104 E 5th
Barnett Herman, cond J T Co, b 334 May
*Barnett Isaac (m), porter, r 731 W Beaver
Barnett James L, pressman, b 1834 E Beaver
Barnett Lamar F (Susie M), clk A C L, h 746 Charles
Barnett Leroy (Beatrice), boilermkr, h 1033 E 15th
Barnett Lina L Mrs, h 735 Riverside av
*Barnett Lucius, porter Groover-Stewart Drug Co
Barnett Marvin R (Bessie), printer Drew's, h 1827 Hill

THE LETTER SHOP
The Multigraph Office of Florida
12 U. S. TRUST & SAV. BANK BLDG. Both Phones 1626

BARNETT NATIONAL BANK THE, W D Barnett Chairman Board of Directors, Frank Adams Pres, George R De Saussure Vice-Pres, A G Cummer Vice-Pres, R E Wheeler Vice-Pres, W R McQuaid Cashr, C S L'Engle and George A Kirk Jr Asst Cashiers, Forsyth n w cor Laura
Barnett Oscar F, dept mgr Armour & Co, b 215 Cedar
Barnett Pender G, b R P Whitman
*Barnett Robert (m), cook, h 817 Market
Barnett Wm D (Lillac), chmn board of directors Barnett National Bank, h 25 E 1st
Barnett Wm S (Caroline), treas Smith, Richardson & Conroy, h 215 Cedar
Barnhart Bob, mgr soda fount W D Jones, r 416½ W Beaver
Barnhart Theron H (Agnes), printer, h 134 E Ashley
Barnjum Harry (Lillian), driver Dorsey-O'Neill, h 2 Hubbard ter
Barnjum Jane (wid Wm), b 2 Hubbard ter
Barnwell Louise D, agency cashr Fidelity Mutual Life Ins Co of Phila Pa, b 620 Market
*Barnwell Marshall (m), lab, h 1723 Madison
Barnwell Thomas E (Mary A), eng Eppinger & Russell Co, h 1214 E 19th
*Barnwell Walter S (m), porter, h 2144 Moncrief av
Barr, see also Barrs
Barr Arnold B, molder T Murphy Iron Wks, b 1253 E 14th
Barr Bert F (Mary), lineman, h 101 Hendricks av, S J
Barr Charles E, auto mech, b 101 Hendricks av, S J

ELLIS, CURTIS & KOOKER
Civil Engineers and Surveyors
Drainage and Highway Sewerage
and Railroad Work Blue Prints
Phone 948
Rooms 211 to 215 Realty Bldg.

23 Main St. | **Good Printing** Garrett & Price | Bell Phone 2648

Phone MAHONEY LUMBER CO. 4986
Yards: Acorn nr. Enterprise Take Hogan Street Car

Barr Eugene W, appr Cameron & Barkley Co, b 431 Victoria
Barr Eugenia (wid John F), h 431 Victoria
*Barr George (m), lab, h 800 Eagle
Barr John W (Mary), drayage, h 1253 E 14th
Barr Laura M, clk, b 1253 E 14th
*Barr Leroy, lab, b 1476 Illinois
Barr Marcus H (Beulah K), com trav, h 408 W Ashley
Barr Margaret L Mrs, h 917 E 12th
Barr Paul E, student, b 101 Hendricks av, S J
*Barr Prince (wid), lndrs, h 1476 Illinois
Barr Wm H, mgr Interstate Securities Co, b 1623 Main
*Barracks Hattie, cook, h 516 W Union
*Barrett Alexander (m), cigarmkr, b 354 E Union
Barrett Annie, phone opr, b 423 W Monroe
Barrett Bennie, cigar bander, b 16 W State
Barrett Bertha, steno, b 752 Dellwood
Barrett Charles F, mach Barrett Mfg Co, b F L Barrett
Barrett Florence C, b F L Barrett
Barrett Florrie Mrs, h 502½ W Forsyth
Barrett Frederick L (Marion L; Barrett Mfg Co), h s s Hedrick 1 e of Van Wert av
Barrett Frederick W, cashr Bond & Bours Co, r 430 E Adams
Barrett Irene (wid J W), h 539 Myrtle av
*Barrett James C (m), shoemkr, h 1319 Evergreen av
Barrett Manufacturing Co (F L Barrett), auto accessories, 14 W Beaver

INDEPENDENT LAUNDRY CO., Inc. | We are Independent of the Laundry Trust. 1060-1062 Washington St. | PHONES Bell 7200 Auto. M 2932

Barrett Margaret, b F L Barrett
Barrett Mary, phone opr, b 423 W Monroe
Barrett Mary M, slsldy J A Cunningham, b F L Barrett
Barrett Robert G, slsmn Union Furn Co, b 537 W Duval
Barrett Ulva, wrapper Furchgott's, b 502½ W Forsyth
Barrett Wade H (Mary L), com trav, r 211 W Adams
Barrett Wm H (Lelia), foreman F E C, h 332 Hendricks av, S J
Barringer Harrison E, atty with Marks, Marks & Holt, r 351 E Monroe
*Barringer Joseph (m), lab, h 122 1st av, S
Barringer Milton G, clk P J Bowers, r 420 Cedar
Barringer Pauline, steno S A L, b Mrs M E Bowman
*Barrington Philip H (m), drayman, h 720 Market
*Barrington Wm, lab, r 1738 Harrison
*Barrington Yancey, lab, r 1738 Harrison
Barrington, slsmn Drews, b 117 W Church
Barron Benjamin W, b Confederate Home
*Barron David, lab, b 1432 Lackawanna av
Barron Ebb C, oiler Clyde Line, b 518 Palmetto
*Barron Frank, waiter, r 714 W Beaver
*Barron Josephine, cook, r 714 W Beaver
Barrow Howell, r Duval Hotel
Barrow Roland L (Ruby), cable splicer, h 318 (750) Woodlawn av
Barrs, see also Barr
Barrs Abigail (wid Ethelred C), b 704 Hogan

Southern Art Glass Co.
850-858 Florida Ave.
Bell Phone 203
Mfrs. of MEMORIAL WINDOWS

LIVINGSTON, YONGE CO.
ELECTRIC LIGHTING FIXTURES AND LAMPS
18-20 EAST ADAMS ST. PHONES: Bell 2988, Auto M-2988

BLUE BORDER FLOUR
BLUE BORDER PRODUCTS
Dixie Milling Co. Jacksonville, Fla.

Barrs Abigail, tchr Central Gram Sch, b 1541 Market
Barrs Albert E, clk Fla Cattle Tick Eradication Com, b 115 Liberty
BARRS AMANDER W (Henrietta), Pres Gibbs Gas Engine Co of Florida, Treas F E C Fruit Land Co, Real Estate 206 W Bay, h 205 W Ashley
Barrs Benjamin, inspr, h 753 W Duval
BARRS BURTON, Attorney-at-Law 805 Bisbee Bldg, Tels Bell 6471, b 115 Liberty, Tel Bell 1704 W
Barrs Burton K (Winnie), real est, h 115 Liberty
Barrs Carrington E (Kate), pres Kissimmee Valley Land Co and real est 206 W Bay, h 704 Hogan
Barrs Emma M, steno, b 1541 Market
*Barrs Isabel, lndrs, h 4 Grant la
Barrs John M, pres F E C Fruit Land Co, h 228 Hogan
Barrs Julia (wid Joseph C), h 1541 Market
Barrs Kate, steno J G Christopher Co, h 704 Hogan
Barrs Murdoch, student, b 115 Liberty
Barrs Newcomb, atty 212 Heard Bank bldg, b 704 Hogan
Barrse Wm E, clk U S Tire Co, r Westmoreland Hotel
Barry Charles A, grocer 666 Myrtle av, r 934 W Duval
Barry Charles T (U V), mach, h 354 E 4th
Barry Charles W (Emma C; C W Barry Co), h 2139 Laura
Barry C W Co (Charles W Barry) whol grocers 700 Albert
Barry Edward B (Lou V), h w s Day av 1 s of Thomas
*Barry Harvey (m), lab, h 1744 Spearing

GEO. E. BROWN. Pres. B. K. HALL, Sec.
BROWN REALTY CO.
"The Home Builders"
403 St. James Bldg. Both Phones 1925
REAL ESTATE FIRE INSURANCE INVESTMENTS

Barry Lawrence (Ellen), cigars lobby Law Exchange bldg, r 420 E Church
Barry Patrick Rev, rector Church of the Assumption, h 211 Catherine
Barry Pearl, phone opr, b E B Barry
Barry Theodore, electn S A L, b E B Barry
Barssell Albert B, b Confederate Home
Barstow Ada, b 226 Ocean
Barta Lado F, paints 611 Main, h same
Bartels Carl A (Mary E), br mgr Crigler & Crigler Co, h 320 E 7th
Barth George, barber Palace Barber Shop, r Imperial apts
Barth George F (Mattie), pntr, h 918 Laura
Barth Otto, chauf, r 11 E Duval
Bartholf Harry G, student, b 32 Vinzant av
Bartholf John L Rev (Ella), pastor Pentecost Holiness Church, h 32 Vinzant av
Bartholf John L jr, clk S A L, b 32 Vinzant av
Bartholf J Frank (Gladys), dairy n s Lackawanna av 2 w of Harkesheimer av, h same
Bartholf Lawrence (Carrie), clk, h 11 Rayford
Bartholf Mary (wid John F), b 1611 Phyllis
Bartleson Charles W (Lura A), mdse broker 123 Heard Bank bldg, h 126 Rosselle
Bartleson Charles W jr (Genevieve), com trav, b 126 Rosselle
Bartleson C W Co, O H Hodgson v-pres and mgr, C W Smith sec and treas, whol grocers e s Viaduct

Chas. W. Kinne
Real Estate, Fire Insurance
Loans Negotiated, Collected
1012 Atlantic Nat'l Bank Bldg.
PHONE 506

E. G. GOLDER
303 Main Street
Plumbing Heating Fire Escapes Re-Tinning Coppers
PHONES
Bell - 6413
Auto M 1147

R. L. SLAUTER PLUMBING
FURNACE & ROOF REPAIRING
131 EAST FORSYTH STREET Phones 2773 Res. 5217

Bartleson John F (Wessie), h Notter av n w cor 30th
Bartleson Joseph W, clk Union Term Co, b 126 Rosselle
Bartlett Charles W, jeweler 734 W Adams, h same
Bartlett Ella E, r 41 W State
*Bartlett Isaac (m), lab, h 1639 9th av
Bartlett Jesse J (Elizabeth), pntr, r 3625 Pearl
*Bartley Michael (m), tailor, r 1071 W Beaver
Bartlum Louisa M Mrs, b 225 W 5th
Bartlum W Leonard (Theo), corres clk Wilson & Toomer Fert Co, h 1711 Perry
Barton Claude T, clk Cons Film & Sup Co, b 1319 Liberty
Barton Eugene (M Katherine), slsmn Cons Land Co, h 517 E Monroe
Barton H Prentz, clk Atl Natl Bank, b 316 E Monroe
Barton James, r 612 W Duval
*Barton Jerry, lab, h 1647 Van Buren
Barton Joana Mrs, h 517 E Monroe
Barton John R, mgr Cons Film & Sup Co, b 1319 Liberty
Barton J Ives (Annie M), mgr R R Rosborough, h 1702 College
Barton Mary C (wid T A), h 1319 Liberty
Barton Quinn R, clk Int Harv Co, b 1319 Liberty
Barton Thomas J (Vertie P), cond J T Co, h 352 Riverside av
Barton Vertie P Mrs, furn rms 352 Riverside av, h same
*Barton Wm (m), porter, h 1044 E 3d
Barwald Fred G (Fannie), mgr Osky's, h 2343 Riverside av
Barwald Hettie (wid Moses), h 115 W 2d
Barwald Mont W (Doris), slsmn Claude Nolan, b 618 Laura

BAKER & HOLMES CO.
Wholesale Grocers and All Kinds Building Material
Phones Bell 75 and 664. Automatic M-2378 Viaduct Street

Barwald Morris L, clk Hotel Albert, r same
*Bascom Hattie, lndrs, h 1321 Hickory
*Bascom Rebecca, lndrs, h 1321 Hickory
Base Ball Park, Myrtle av cor C
Basher Charles B, checker Cummer Lbr Co, b 1114 E 13th
*Baskin John (m), barber, b 511 W Beaver
Basnett Building, 28 E Bay
*Bass Edward, lab, h 935 Forest
Bass Emmie L (wid Dr J L), supt recvg home Children's Home Soc of Fla, h 1944 Riverside av
Bass Ethel E Mrs, b 1536 Forbes
*Bass Josephine (wid), h 1407 W Adams
*Bass Otis (m), lab, h 216 W State
*Bass Samuel (m), lab, h 1009 (1121) Lewis
Bass Thomas T (Margaret), mgr Scotch Woolen Mills, h 10, 1320 Main
*Bass Wm (m), lab, h 567 Charles
Bassett Alice, steno, r 424 E Adams
Bassett Arthur C (Flora E), collr Jax Furn Co, h 603 W 11th
Bassett Aubrey J, slsmn, b 1521 Laura
Bassett Isabelle F (wid R W), h 1521 Laura
*Bassett John H (m), furn repr 736 W Adams, h 1212 W Monroe
Basto Antonio (Maria), shoemkr G H Heyder, b 311 Thomas
*Bastonias James C (Amie), fruits 400 W Forsyth h 412 same
Bateman Ethel M, steno State Board of Health, b 125 Phelps
Bateman Laura M, deaconess Boylan Home Ind Training Sch

Forsyth Street Planing Mill, Inc. Mill and Office Foot of Georgia St. Both Phones 3967
HOUSE BILLS COMPLETE
Manufacturers and Dealers in Rough and Dressed Lumber of All Kinds

JAMES & PAXON
Mutual Life Bldg. Phones: Bell 874, Auto M-2476
FIRE AND MARINE INSURANCE
General Insurance and Surety Bonds
Real Estate, Rents and Loans

Rhodes-Futch-Collins
312 Main Street
The Big Furniture Store

Bateman Percy B, chf clk Hutchinson Audit Co, b 2220 Colege
Bateman Wm, b 1458 Dellwood
Bates Anthony W, student, b 305 W Church
*Bates David (m), lab, h Kings rd nr 2d, S J
Bates Edward (Mildred), pres Jax Chero-Cola Bot Co, h 1525 Post
Bates John C (Evelyn), actor, h 706 E Beaver
Bates Mona, tchr, b 305 W Church
Bates Ruth, student, b 305 W Church
Bates Wilhelmina, student, b 305 W Church
Bates Wm A (Samaria), h 305 W Church
Batey, see also Beatty
Batey-Fleming Co (G C, H C, R H and G E Batey, W H Fleming), whol grocers, 518 E 7th
Batey Granville C (Lucy; Batey Fleming Co), h 1912 Market
Batey G Emmett (Lucille; Batey-Fleming Co), h 1651 Laura
Batey Hal C (Ruby; Batey-Fleming Co), h 1641 Liberty
Batey Rufus H (Bessie M; Batey-Fleming Co), h 1945 Silver
Bath Frank (Beulah), chauf Charles Blum Co, h Franklin cor 10th
Batiste Famie, h Algonquin av, Ortega
Batras George, grocer 1101 W Forsyth, r 511 W Monroe
Batten Joseph O (Minnie), carp, h n s Forbes 1 e of Perry av
Batten Leamon F, mech Prest-O-Lite Co, b 910 Laura
Batten Newton L (Nella), tinner, h e s Challen av 1 n of Park av
Batten Percy E (Lillian), lab, h s s 25th 2 w of Evergreen av
Batten Perry W (Bertha), hlpr S A L, h n s Woodstock 1 w of MacDuff av

Cable Piano Co
313 Main St. Tels. 552-3629
VICTROLAS and VICTOR RECORDS

Batten Wm I (Alice), oiler, h 29 Vinzant av
Battison Eleanor D, steno W T Fowler, b 239 E 6th
Battison Rose A (wid A H), nurse, h 239 E 6th
*Battle Albert, porter, b 231 W State
*Battle Andrew (m), lab, h 2123 Harper
*Battle Conda (m), carp, h 126 Acorn
*Battle Cullin, carp, h 1519 (1423) 5th av
*Battle Ella (wid), cook, h 231 W State
Battle Frank S jr, clk Sou Exp Co, b 1640 Post
*Battle George (m), lab, b 401 Spruce
*Battle Hattie (wid), dom, r 210 Hanover
*Battle Ida (wid), car clnr, h 1309 W Duval
Battle James L (Lula), driver New York Lndry, h Vinzant av n w cor Reynolds
Battle Katie, bkpr S C Taylor, r 414 Barrs
*Battle Minnie, cook 1417 Oak
*Battle Nancy, dom, h w s Stuart 1 n of 21st
*Battle Robert (m), lab, r 1012 W Beaver
*Battle Samuel, lab, r 1010½ W Ashley
*Battle Wm (m), lab, b 522 Park
*Battle Wm, porter, b Wm Maxwell
Batton Samuel F, clk, b 915 W Monroe
*Batts Louis E (m), lab, h 628 Stuart
Batts Roy E (Lessie J), ship clk B H Chadwick Furn Co, h 1821 Hubbard

W. C. WARRINGTON & CO.
702 BISBEE BUILDING
TELEPHONE 1241
TRUCK FARMS
GARDEN TRACTS
CITY PROPERTY

WE CAN FURNISH YOU
ANY DIRECTORY PUBLISHED
in the World at Publisher's Price. Same Day Order is Received
R. L. Polk & Co.
PUBLISHERS
Jacksonville, Birmingham, Detroit, New York

Phone MAHONEY LUMBER CO. **4986**
Yards: Acorn nr. Enterprise **Take Hogan Street Car**

Battson Irma E, nurse St Catherine's Hospital
Baucom John C (Ada), mtrmn, h 508 Lackawanna av
Baucus Nicholas R (Maria), carp, h 56th St Johns Park
Bauder George C (Abi), ship carp, h 2218 Market
Baugh Harvey E (Florence), metal wkr, h s s E 24th 3 w of Franklin
Baughman G Norman Co, H V Arnold mgr, auto supplies 440 W Adams
Baughn Charles W (Mary), auto service, h 1104 Laura
Bauknight Ada, slsldy Furchgotts, b 239 W Forsyth
Bauknight Carlton E, eng S A L, r 257 Thomas
Bauknight Samuel B (Carrie), head waiter Howell & Jenks, r 331 W Union
Bauman Charles E (Helen), molder T Murphy I Wks, h 823 E Adams
*Bauman David (m), lab, b 216 Magnolia
Bauman George F (Susie), ship clk C W Bartleson Co, r 429 W Beaver
Bauman Henry, slsmn, r Hotel Flagler
Bauman Minnie (wid J C), r 429 W Beaver
Bauman Norman L (Blanche), com trav, h 150 W 7th
Baumeister Carl A (Minnie A), supt County poor farm, h 427 E 2d
Baumgartner Amelia (wid Wm), h 2228 Fisher
Baumgartner Carl J, phys 208 Professional bldg, r 126 W Adams
Baumgartner Clarence, messr Furchgott's, b 2228 Fisher
Baumgartner John A, auto trimmer, b 2228 Fisher
Baumgartner Robert H, clk, b 2228 Fisher

STOCKTON & BUTTS
Fire and General Insurance
108 W. BAY STREET **PHONES: Bell 310 Auto M 3450**

Baumgartner Ruth, clk, b 2228 Fisher
Baurbach Jolly, auto mech Dixie Highway Garage, r 500 W Church
Bausbach Eva, cashr Cohen Bros, b St Johns Park
Bawtenheimer Wilbert W, electn F B Miller, b 320 E 4th
Baxley Clinton K, woodwkr, b J H Fennell
Baxley Joseph E, solr Times-Union, b 838 E Church
Baxley W Haselton (Baxley & Elliott), h 211 Florida av
BAXLEY & ELLIOTT (W H Baxley, I G Elliott), State Agents The Provident Life & Accident Insurance Co, 407 West Bldg
Baxter Charles T, tinner W H Fox, b 329 W Forsyth
*Baxter Charlotte (wid), lndrs, b 1619 Illinois
*Baxter Daniel M Rev, h 804 Darwin
Baxter George S (G S Baxter & Co), res N Y City
Baxter G S & Co (G S Baxter, Walton Ferguson jr, W Frazier Jones), whol lumber 434 E Bay
BAXTER G S & CO SHIP YARDS, John L Douglass Supt, Talleyrand av and 14th
*Baxter Henry, butler, b 433 W State
*Baxter Henry (m), lab, h 1418 3d
*Baxter John (m), lab, h 1620 Illinois
*Baxter John F (m), lab, h 1003 Bridier
*Baxter Joseph, lab, b 1007 Myrtle av
*Baxter Joseph jr (m), cook shop 1007 Myrtle av, h 6 Ida
Baxter Lewis G, clk, b 744 Charles
*Baxter Mary J, dom, b 1003 Bridier

Duval Planing Mill Co.
C. G. BUCCI, President
7th St. and Railroad Ave. Phone 1749
Door and Window Frames and Turning

Official Bosch Magneto Service Station
Wilson Electric Company
Official Gray & Davis Service Station
Our repair department is modernly equipped for testing and repairing magnetos, generators, starting motors, armature winding and storage batteries. Best Equipment in the South
AUTOMATIC ELECTRICAL APPLIANCES
911 Main St. Phone 5149

PHONE 1215 **Jacksonville Furniture Co.**
835 W. Adams Street

GIBBS GAS ENGINE CO., of Fla. POWER MACHINERY, 26 S. MAIN ST. Tels., Bell 5011, Auto M. 1497

*Baxter Sadie (wid), h 1418 Spearing
*Baxter Shelley H (m), porter, h 928 W Church
Baxter Thomas, barber, b Frank Andreu
*Baxter Wm (m), pntr, h 918 Franklin
Bay Mae L Mrs, slsldy Furchgotts, h 831 E Duval
Bay Ralph E (Mae L), sec-treas Barker-Cardy Machine Co, h 831 E Duval
Baya Claudia, b 1601 Riverside av
Baya Louis Z (Blanche N; J H Norton & Co), h 932 Riverside av
Baya Mildred A, b 932 Riverside av
Baya Wm P (Viola A), com trav, h 1601 Riverside av
Baya Wm P jr, b 1601 Rievrside av
*Bayard Prince, clk, h 940 Odessa
Bayer Alvin (Sarah P), sls mgr Smith, Richardson & Conroy, h 22 W 7th
Bayer Bessie L (wid F W), h 37 W 5th
Bayer Frederick H (Rebecca), clk, h 1131 E 11th
Bayer Herbert H, reporter Metropolis, b 1131 E 11th
Bayer Jule Mrs, slsldy Cohen Bros, r 16 W Ahsley
*Bayland Charles, porter, r 116 Stuart
Bayless Charles A (Delia), clk P O, h 2247 Evergreen av
Bayless C P, clk R M S, b 318 Madison
Bayless Lon H, blksmith R H Lockwood, b 127 Liberty
Bayo Ada (wid Andrew), b 540 Spruce
Bayrea Sarah (wid), manicure, h 754 W Church
*Bazell Ernest (m), carp, h 1035 Screven

TURNER Motor Co. Ford THE UNIVERSAL CAR **Authorized Agts. 114 E Bay St. Tels. 778, M 1333**

Bazemore Hoyt R (Joyce), police, h 21 W 3d
Bazemore & Steele (H R Bazemore, J B Steele), cleaning and pressing 712 Main
*Bazzell James C (m), carp, h 2208 Moncrief av
*Bazzell Leroy (m), ins agt, h n s 19th 1 w of Moncrief
Beach Charles E (Elizabeth), ship clk Newsom-Kennedy Furn Co, h 808 E 14th
Beach Clarence M, driver, b 808 E 14th
Beach Daniel C (Eva A), mach U S Navy, h 349 E 3d
Beach Emma, nurse, b 1441 Spearing
Beach George (Wilhelmina), patnmkr, h 840 Talleyrand av
Beach Lucy E (wid W Morrow), b 226 W 11th
Beach Margaret A (wid E C), b 2, 2d fl 111 E Forsyth
Beach Nettie Mrs, r 323 W Beaver
Beach & Miller Line The, E O Henn agt, ft of S Laura
BEACON INVESTMENT CO, F M Leonard Pres, E W Mitchell Vice-Pres, Myron L Howard Sec and Treas, 701 Fla Life Bldg, Tel Bell 2505
Beacon Realty Co, F M Leonard pres, E W Mitchell v-pres, Myron L Howard sec-treas, 701 Fla Life bldg
*Beagle Pauline (wid), lndrs, h 1260 Davis
Beal, see also Beall and Bell
Beal A C, exp messr, b 722 W Monroe
Beal Anna Mrs, r 1927 Market
Beal Gordon W, clk P O, b 1719 Liberty

CUT ART STONE CO. OF FLORIDA
Mfrs. of Reinforced Cut Art Stone
Bell Phone 928 425 E. EIGHTH ST. Auto Phone M-2063

Lewis L. Copeland
OPTOMETRIST and OPTICIAN
122 Laura St. Next Cor. Adams

Beal Jessie, steno J B Black, b 347 W Ashley
Beal John T, bkpr, b 1414 Hubbard
Beal M Beulah, tchr Springfield Sch, b 1927 Market
Beal Wm H (Elizabeth A), timberman, h 1719 Liberty
*Beale Frank G, porter, r 1319 Davis
Beall Lola M Mrs, steno Brash-Fendig Co, h 1120 Parker
Beall Walter H (Lola M), talior 310 Heard Bank bldg, h 1120 Parker
Beam Aaron M (Rosa L), chauf, b 1124 E Beaver
*Beamon Amanda (wid), lndrs, h 816 Johnson
*Beamon Henry (m), porter, r 1063 W Church
Bean Burl F, carp Drew's r 1507 Herschell
Bean Charles L (Fla Paper Co), r Y M C A
Bean Claudius A (Lola), driver, h 712 Albert
Bean C Farnk, clk R M S, r Belmont Hotel
BEAN E & SON CO, Frank Cartmel Pres and Treas, Wholesale Paper e s Viaduct, Tel Bell 74
Bean Fritz H (Lula), foreman Am Bakeries Co, h 334 E 9th
Beane Edward H (Eura), woodwkr, b 310 W 16th
Bear Irene, maid 399 W Duval
Beard, see also Baird
*Beard Charles (m), driver, h 1461 Madison
Beard Grover C (Mattie M), h 429 W Duval
*Beard Polonia (wid), lndrs, b 418 Victoria
*Beard Wm, pntr, b 1620 Harrison
Bearden Jesse C (Mary), plumber, h 516 Cedar
Bearden Rebecca F, tchr Springfield Sch, h 127 Phelps

W. M. McCRORY CO. Casualty, Fire, Marine INSURANCE
28 JULIA ST. TEL. BELL 3852

Bearden Sarah E, b 127 Phelps
Beasley, see also Beazley
*Beasley Amos (m), lab, h 133 Magnolia
*Beasley Clarence, cook, h 4 McCoy
Beasley Davis P (Sarah L), h 230 Lafayette
Beasley Elliott L, clk Atl Natl Bank, b 1903 Main
*Beasley Florida (wid), dom, h 923 W Church
Beasley George M, barber G C Gatlin, b 625 Grape
*Beasely James, lab, b 310 Magnolia
Beasley John B, oiler Municipal Power Plont, b 919 E 10th
Beasley Lavida, wrapper, b Mrs M J Beasley
Beasley Lee (Maggie), watchman, h 919 E 10th
*Beasley Lizzie wid), lndrs, h 1267 W Union
Beasley Mary J (wid George), h Durkee av n e cor 19th
Beasley Nancy (wid E E), b G H Pelham
Beasley Oliver, lab, b Mrs Mary Beasley
Beasley Ovid, cond, r 21 W Beaver
Beasley Randell M, steno Bankers Financing Co, b 230 LaFayette
*Beasley Randolph (m), porter, h 530 Caroline
Beasley Rena, steno Kohn Distilling Co, b 230 Lafayette
Beasley Robert B (Gertrude), auditor Gress Mfg Co, h 1903 Main
Beasley Robin L, student, b 230 Lafayette
BEATON JOHN W (Gene), Asst Mgr Rhodes-Futch-Collins Furniture Co, Sec Metropolitan Realty Co, h 415 W Beaver
Beatty, see also Batey
Beatty George, glazier, r 605 W Beaver

Fred A. Rullmann Detective Agency
Civil, Criminal and Corporate Investigators. Expert Dictograph Operators
ROOM 305 BISBEE BLDG. F. A. RULLMANN, Mgr.

Florida Box & Lumber Co.
1548 Enterprise St. Phone 601 W. J. Frink, Mgr.
Boxes, Crates, Baskets and Hampers
LUMBER

J. C. Halsema Mfg. Co.

EVERYTHING FOR THE BUILDER

Mill and Office 9th Cor. Ionia Tels.: Auto M 1306, Bell 306-761

*Beatty Irene, cook, r 804 W Beaver
Beatty Ivey E (Ida B), cashr Clyde St John's River Line, h 321 E 8th
Beatty John J (Eloise), blksmith Fla Mach Wks, h 1907 Rosselle
*Beatty Joseph (m), lab, h 633 W Union
Beatty Joseph R M (Elizabeth M), eng Masonic Temple, h 2146 Main
Beatty Lee, flagman F E C, r 301 Riverside av
Beatty Mary, nurse St Lukes Hospital
Beauchamp Ira V (Lucille), slsmn The Fleischmann Co, h 3119 Hubbard
Beauchamp Willard L (Emma), carp, h Evergreen av cor 17th
Beaudovin Alexander, b K Y Bergeven

BEAUTY PARLOR THE, Mme L M Jones Proprietress, Masseuse, Manicurist and Guaranteed Remedy Stop Falling Hair, 406 Broad, Tel Bell 2338

Beaver George C (Viola), clk R M S, h 1638 Laura
Beazley, see also Beasley
Beazley Eloise A, student, b 2150 Perry
Beazley Ethel, phone opr, b 225 Laura
Beazley James R (Annette), contr, h 421 E 4th
Beazley Walter, eng Sou Ry, b Riverview Hotel
Beazley W Richard, electn The Exide Place, b 1231 Main
Bechel John A, bkpr Stuart-Bernstein Co, r 203 E 5th
Beck Carl E (Viola), installer Home Tel Co, h 1923 Ionia
Beck Hiram M (Amanda), machhd Halsema Mfg Co, h w s Evergreen 2 n of Lee

SEEDS **E. A. MARTIN SEED CO.**
BELL PHONE 4277 — 206 EAST BAY ST. — AUTO. M-2368
Garden, Field and Flower Seed, Poultry Supplies and Remedies, Hay; Grain and Feed
Incubators

Beck Max, hlpr Merrill-Stevens Co, r 19 Stonewall
Becker Benjamin (Annie), shoes 706 Main, h 1055 W Duval
Becker Jane E (wid Robert A), h 529 Osceola
Becker Karl L, cashr Atl Ice & Coal Corp, r 1542 Main
Becker Max M, ship clk J Rauzin, b 717 W Adams
Becker Niels A R, eng, b 529 Osceola
Beckett Emma L, tchr Draughon's Bus Col, b 615 Market
Beckett Willye, b 615 Market
Beckham Charles G (Anna L), collr W T Farley, b 307 Washington
*Beckham Gus (m), lab, h 730 Lafayette
Beckham Joseph J (Dorothy), cond S A L, h 1531 Silver
*Beckham Lavinia (wid), cook, h 301 Caroline
Beckham Ollie D (Ada), electn, h 822 Albert
*Beckham Walter L, porter, b 301 Caroline
Beckley F Carlton (Josephine), slsmn, b 1005 E Church
Beckman George E, phys 310 Professional bldg, r same
Beckman Frances C, clk Kress, b 611 Main
Beckman Henry G (Frances C), clk J M Wellbrock, h 611 Main
Beckner Mazie Mrs, printer Dennis Ptg Co, h 1, 18 E Union
Beckner W Hilton (Mazie), cond F E C, h 1, 18 E Union
Beckwith Charles, oculist, h 1637 Liberty
Beckwith Enos (Minnie), tmstr, h Arapahoe av, Ortega
Beckwith Florence M, b 917 Riverside av
Beckwith Hettie, b Enos Beckwith

Walker Distributing Co. Distributing, Sign Tacking, Window Dressing, Circular Mailing Multigraphing, Folding, Addressing Lithographing and Sniping
403 Main St. Store Room 34 E Union
Phones Bell 839, Auto M1839 & M1854

PERIOD FURNITURE CO. 18-20 E. Forsyth St. Phone 1277. Next to Imperial Theater
OUR MOTTO: No sale is complete with us until our customer is satisfied

Phone MAHONEY-LUMBER CO. **4986**
Yards: Acorn nr. Enterprise **Take Hogan Street Car**

Beckwith John W (Mary), agt F E C Ry South Jax, h Spring Park, S J
Beckwith J Percy (Sadie), v-pres F E C Ry, h 917 Riverside av
Beeckwith Thomas L, trav frt agt F E C, h 917 Riverside av
Beddow Frank P (Maude), cir mgr Metropolis, h 411 E Forsyth
BEDELL GEORGE C (LOUISE G), Attorney-at-Law 9-12 Herkimer Bldg, Both Tels 2276, h 124 W 4th, Bell Tel 1866-J
*Bedell Rena, dom, b 1117 Grant
*Bedell Wm, lab, b 1117 Grant
Bedford Nathaniel L (Ethel), genl sls agt Am Sales Book Co, h 1736 Forbes
Bedingfield & Co, Edward Loh pres, Jerome Herman sec-treas, whol liquors 927 W Forsyth
Beebe Helen, h 312 Victoria
Beebe Horace R C (Annie), foreman pressrm Metropolis, h 1429 E 14th
Beecher Nellie, h 142 Jefferson
Beeder Harry R (Fay E), eng Union Term Co, h S Jax
Beeghly David E (Laura F), real est 604 Fla Life bldg, h 1817 Liberty
Beeghly Elwood J, clk W U Tel Co, b 1817 Liberty
Beeghly Russell S, chauf Yellow Taxi Service, b 1817 Liberty
Beem Arthur M (Frances), mgr Fla Business Exchange, local agt Duluth-Fla Land Co, h 1057 E 15th
Beerbower Casper S (Ida E), com trav, h Edgewood av and St John's av

DISTINCTIVIDUALITY
REGISTERED U. S. PATENT OFFICE
Arnold Printing Co. BELL PHONE **3462** AUTO. PHONE **M-1488**

Beerbower Dena F (wid L F), b 235 E 8th
Beers Wm H (Frances), h 1445 Market
Begg J A Mrs, tchr Lackawanna Sch, b 730 Park
Begg Laura M, steno State Board of Health, b 41 W Beaver
Behr Augusta (wid John), h 318 Phelps
Behr Margaret A, bkpr Fla Talking Machine Co, b 318 Phelps
Behrendt Gustav, cabtmkr, h 1529 Spearing
Beidelman Bessie J, bkpr, b 850 Charles
Beiersdorfer Delia (wid Joseph C), h w s Poeting la 2 n of 2d
Beighley Sidney L (Pearl), mgr Jacksonville Jewelry Co, h S Waller
*Belcher Edward L (m), chauf, h 137 (1002) 1st av, S
*Belcher George (m), lab, h 1120 Louisiana
*Belfast Rosa (wid), dom, b Hollin Rivers
*Belfast Wm, brklyr, h 1652 (1552) 5th av
Bellflower Clarence S (May B), pntr, b 707 Oak, S J
Bellflower Harry E, clk S A L, b 707 Oak, S J
Bellflower Iona C, b 707 Oak, S J
Bellflower Martha J, b 707 Oak, S J
Bellflower Opal C, student, b 707 Oak, S J
Bellflower Wright A (Martha), blksmith, h 707 Oak, S J
Belford J Fred (Myrtle), clk Cons Gro Co, h 2075 Florida av
BELGIUM VICE-CONSULATE, Walter Mucklow Vice Consul, 56 U S Trust & Sav Bank Bldg
Belisario Edward E (Tillie), grocer MacDuff av cor Post, h same
Belisario Harry E (Ida), clk, h St John's av, St John's Park

JAX. CONCRETE CO.
"CAST STONE OF CHARACTER"
SIDEWALKS, CONCRETE PRODUCTS 530 RIVERSIDE AVE. Bell Tel 678, Auto R 1353
F. C. HEDRICK Mgr.

JOHN BAKER, JR.
ASPHALT-BITUMINOUS PRODUCTS, ROAD OIL, ASPHA BRIC
1308-9-10-11 Heard Bank Bldg. Bell Phone 3000

DIXIE STAR FLOUR
BLUE BORDER PRODUCTS
Dixie Milling Co. Jacksonville, Fla.

Belisario Marie, bkpr, b H E Belisario
Belisario Maud, steno, b H E Belisario
Belisle Joseph P, photogr, r 32 W Beaver
Bell, see also Beall and Beal
*Bell Aaron C (m), lab, h 1522 4th
*Bell Abraham, messr, b 1689 Madison
*Bell Alice, dom, h 1451 VanBuren
*Bell Andrew, lab, b 221 Oak
Bell A Karl, slsmn Forsyth Co, b 2014 Perry
*Bell Basiline C, lndrs, h 1337 Evergreen av
*Benn Benjamin F, porter, b 1451 VanBuren
Bell Bernice W, b 1015 E Duval
Bell B Roy (Vincie), propr The Thomas Pharmacy, h 2014 Perry
*Bell Charles (m), lab, h 835 Aubert
*Bell Charles (m), pedler, h 2212 West
Bell Charles E (Annie E), real est, h 2220 Main
*Bell Cicero, driver, b 1033 W State
*Bell Claude (m), lab, h 623 Myrtle av
*Bell Daniel, porter, b 1451 VanBuren
*Bell David, cook 1500 Riverside av
Bell Department Store, Samuel Biscow propr, 828 Davis
*Bell Dora (wid), h 221 1st av, N
Bell Edgar H (Josephine), com trav Cons Gro Co, h 320 W 5th
Bell Edgar H jr, clk Cons Gro Co, b 320 W 5th
Bell Edward B, slsmn Morgan-Buick Co, b 1015 E Duval
*Bell Elder (m), lab, h 1206 Spearing

United States Realty & Investment Co.
Renting Agents INSURANCE Real Estate and Loans
PHONES: Bell 1773, Auto M 1773 14 OCEAN ST.

*Bell Emanuel, lab, r 111 Cleveland
*Bell Emma (wid), cook, h 1268 Davis
Bell Ernest R, mtrmn, b 718 May
*Bell Florence, lndrs, r 2111 Michigan av
Bell Florence C (wid Francis E), h 334 E 8th
*Bell Frances (wid), b 532 Oak
Bell Frank E, auto mech, r 435 W Church
*Bell Frank S, waiter, b 1422 Grant
*Bell George (m), lab, h n s 32d 1 w of Stuart
Bell George E, clk Kingan & Co, r 24 W Monroe
Bell George H (Katherine), h 430 W 7th
Bell George W S (Hettie), contr 1015 E Duval, h same
*Bell Henrietta (wid), lndrs, h 919 (918) Julia
*Bell Henry (m), lab, h 1133 Albert
*Bell Homer, lab, r 1006 W Church
*Bell Humphrey (m), lab, h 1537 Pelican
*Bell Ida, lndrs, h 2109 Michigan av
*Bell Isaac (m), lab, h 522 E Union
*Bell Isabelle, lndrs, h 921 Cedar
Bell Jesse, waiter, r 614 W Beaver
*Bell John (m), lab, h s s E 27th 3 e of Kooker
*Bell John (m), cook, b 747 W State
Bell John M (Grace M), office 1114 Heard Bank bldg, h 2238 Silver
*Bell Joseph, lab, r w s F 3 s of E 21st
*Bell Joseph (m), lab, h 422 (522) Phelps
*Bell Joseph (m), lab, h 837 Spearing

GLASS FRENCH MIRROR PLATE GLASS CO. MIRRORS
WHOLESALE AND RETAIL
533-535-537 E. BAY ST. TELS. BELL 1572, AUTO M 1572

MOXLEY DRY REFRIGERATOR AND FIXTURE CO.
1001 W. Adams St. cor. Lee, Phone Auto M 1419

FRANK B. MILLER, Electrical Contractor
"Everything Electrical" Agency Westinghouse Mazda Lamps
348 RIVERSIDE AVE. PHONE 3732

Bell Joseph F Rev (Orpha), pastor Springfield M E Ch, h 213 E 6th
Bell J Thomas, steno Cons Film & Sup Co, r Y M C A
Bell Leonzo V, h 3869 Pearl
*Bell Lewis T, student Cookman Institute, r same
*Bell Lizzie, lndrs, b 434 W Union
*Bell Lonnie, driver, h 1610 Spearing
*Bell Louis P (m), lab, h 734 Minnie
Bell Mabel, b 907 Ward
*Bell Madison, lab, r 913 W Ashley
Bell Maggie (wid John L), boarding 220 W Beaver
*Bell Mary dom, r 723 Wearc
Bell Mary H, manicure Christie & Gavin, b 429 W Monroe
*Bell Miles (m), lab, h 1775 Florida av
*Bell Minerva, lndrs, h 2111 Michigan av
Bell M Palmer, meatctr J V Ballew, h 1444 Ionia
Bell Nathaniel A (Clara), ins agt, h 1717 (1117) Rosselle
*Bell Neatl, lndrs, h 813 Caroline
*Bell Paul, lab, b 1118 W Duval
*Bell Peter (m), h 22d nr St Johns Mill rd
*Bell Richard (m), lather, h 816 Hickory
Bell Robinson (Florabelle), clk Standard Oil Co, h 26 W Duval
Bell Rosa L, tchr Miss Jacobi's School, h 220 W Beaver
Bell Ross W (Miriam), printer, h 417 E Forsyth
*Bell Sallie (wid), dom, h 1689 Madison
*Bell Sarah, lndrs, h 1028 Jefferson la
*Bell Stewart H (m), waiter, h 1532 Grover av

For TILING and MARBLE WORK
Mantels, Fire-Places, Bath Rooms, Kitchens, Porches, Etc.
WM. F. MILLER & CO.
Evergreen Ave. bet. 8th St. and Howard Ave. PHONE 4533

Bell Telephone Co, see Southern Bell Telephone & Telegraph Co
*Bell Thomas, lab, h 1315 Enterprise
*Bell Thomas (m), boilermkr, h 209 Ives
*Bell Thomas, presser, h 523½ Madison
Bell Walter (m), waiter, h 1422 Grant
*Bell Wm, lab, r 822 W Ashley
*Bell Wm B (m), lab, h 915 Oakley
*Bell Wm, messr, b 1012 Cleveland
Bell Wm H (Hattie), slsmn Jax Chero-Cola Bot Co, h 417 Riverside
*Bellamy Abbie (wid), lndrs, h 810 Newnan
*Bellamy Bethel D, driver, h 935 E Union
*Bellamy Burton W, lab, b 523 Park
*Bellamy Ida, cook, h 1542 Madison
*Bellamy Isaac, lab, r 710 W Ashley
*Bellamy Jeffrey, lab, b 208 Stuart
*Bellamy Joseph (m), lab, h 6 Brickyard
*Bellamy Louis, cook, b 521 Broad
*Bellamy Lula (wid), b 338 Park
*Bellamy Samuel (m), lab, h 1122 Albert
*Bellamy Walker (m), lab, h 111 Rose
*Bellamy Wm (m), carp, h 1125 Odessa
Bellamy Wm H (Ollie), driver, h 616 Lafayette
*Bellinger James (m), cook, r 1034 W State
Bellinger Joseph F, ship ftr, b 531 E Aadams
Bellinger Louise, clk Free Sewing Mach Co, b 531 E Adams
Bellinger Myra, b 203 Lomax

J. T. Alsop, Jr.
REAL ESTATE
INSURANCE
Rooms 412-414
Bisbee Bldg.
Phone 4376

J. E. T. BOWDEN, Pres. G. HALL WHITE, Vice-Pres. S. C. HARRISON, Jr., Sec.-Treas.
BOWDEN-HARRISON INSURANCE AND REALTY CO., Inc.
General Insurance--Real Estate--Rents--Surety Bonds
18-19 MUTUAL LIFE BLDG. PHONE BELL 7712

DUVAL IRON WORKS
Oxy-Acetylene Welding and Cutting
Oscar Rubin C. J. Eppert
Machinist, Blacksmith and Boiler Works
Phones: Bell 4491, Auto M 2082, 126 W. Bay

Bellinger Sarah K, clk Cohen Bros, b 531 E Adams
*Belliny Daniel S D (m), notary public, h 1910 Davis
*Belliny J Corinne, tchr Edward Waters College, b 1910 Davis
*Bellman Frank, lab, b 1658 Harrison
*Bellman George, lab, h 1725 Smith
Bellwood Charles (Jessie), soft drinks Ortega blvd, Ortega, h Hiawatha av, Ortega
Bellwood Marvin H, mtrmn, b Charles Bellwood
Belmont Cafeteria (C H Kerr), 128 W Adams
Belmont Hotel, Odie Parmer propr, 317 W Bay
BELOTE CHARLES G (Elizabeth M), Plumbing, Gas Fitting and General Pipe Work, Repairing a Specialty, 325 W Forsyth, Tel Bell 48, h 401 Park, S J
Belote Charles R, clk Pen Naval Stores Co, b 345 W 21st
Belote Edward E, bkpr Natl Biscuit Co, b 345 W 21st
Belote Gertrude E (wid Henry), h 412 Marion, S J
Belote Julia L (wid Charles R), h 345 W 21st
Belote Wm H, cartoonist, b 345 W 21st
Belote Wm P (Eunice), mayor South Jacksonville, hdwe 104 Myrtle av, S J, h 416 Marion, S J
Belton George W, pharm R L Griffin, r St George Hotel
*Belton Hamilton, lab, h 750 W Beaver
*Belton John G, meatctr, b 1459 Evergreen av
*Belton Joseph S (m; Belton & Co), h 1459 Evergreen av
*Belton Lewis (m), grocer 897 W 8th
*Belton Lizzie (Belton & Co), h 1459 Evergreen av

GRAY ROOF PAINT CO. 724 Talleyrand Ave. Phone Bell 7335
Tin, Cornice and Sheet Metal Workers

*Belton Mary (wid), lndrs, h 558 Dewdrop al
*Belton Samuel (m), porter, h 709 W Victoria
*Belton Walter, porter, b 1725 Florida av
*Belton & Co (Joseph S and Lizzie Belton), grocers 1313 Florida av
*Bembry Wm (m), porter, h 912 E Union
Bemis John S, br mgr N Y Lndry, r 2619 Riverside av
Benachi Sarah A, housekpr Everett Hotel
Benbow Albert E, barber, r rr 221 E 2d
*Benbow John (m), lab, h 1214 W Duval
*Benbow Solomon (m), lab, b 417 Park
Bench James A (Luella), mtrmn, h 1165 Lackawanna av
*Bender James (m), clk, r 731 W Beaver
*Bender Lena (wid), lndrs, h 635 Griffin av
Bender Margaret, steno Walter Hawkins, r St Albans Hotel
Bendure Thelma L, steno Jax Tripure Water Co, b 2525 Panama
*Benedee Florence, b 2158 Mars av
*Benedict Alfred L, lab, b 216 Magnolia
Benedict Leo K, treas Benedict, Pollak & Co, r 205 E Monroe
Benedict, Pollak & Co, M S Pollak pres, C V Phelps 1st v-pres, G E Morin 2d v-pres, F G Johnson sec, L K Benedict treas, whol dry goods 41 S Hogan
Benedict Walter N, bkpr, h 736 Oak
Benefield Jodie T (Elizabeth), concrete wkr, h 7 Florida av
*Benefield Leroy, lab, r 723 W Union
Benevolent Protective Order of Elks No 221, G D Ackerly sec, Laura n e cor Adams

A. J. CESERY
PLAIN AND ORNAMENTAL PLASTER AND CEMENT WORK. CERAMIC TILE, MARBLE, ETC., PLASTER CAPITALS ALL SIZES, ALL SHAPES ALWAYS IN STOCK
TELEPHONE BELL 1250
JACKSONVILLE, FLORIDA
OFFICE AND FACTORY, FOOT OF EAST BAY STREET

Alligator Goods
Florida Trunk Mfg. Co.
118 MAIN STREET
Phone Bell 1005

Phone MAHONEY LUMBER CO. 4986
Yards: Acorn nr. Enterprise Take Hogan Street Car

Benfield C H Spurgeon (Frances), bkpr Geo V Salzer & Bros, r 1344 E Church
*Benford Charles E, porter, r 1022 W Church
*Benford Charles H, pakcer, r 1022 W Church
Benham Louisa B, nurse, h 738 Talleyrand av
Benham Mary T (wid Edward), stenc, h 713 Rosselle
Benham Sidney L (Lonisa B), foreman Wilson & Toomer, h 738 Talleyrand av
*Benjamin Alice (wid), lndrs, b 601 W State
*Benjamin Arvilla, lndrs, h 908 Van Buren
*Benjamin Charles, lab, b 1723 Enterprise
*Benjamin Ellen, lndrs, h 908 Van Buren
*Benjamin George, lab, r Hannah Parks
Benjamin Hannah (wid Herman), b 40 W Ashley
*Benjamin Hasker, chauf 1861 St Johns av
*Benjamin Hattie, lndrs, h 302 Barnett av
*Benjamin Hilliard (m), lab, h 1701 Lee
*Benjamin Ida L, nurse, h 1012 Griffin av
Benjamin James, driver, b 908 Van Buren
*Benjamin Jane (wid), lndrs, h 220 W State
Benjamin Julian P (Rita), br mgr J S Pinkssohn Cigar Co, h 146 E 3d
*Benjamin Lewis, porter, r 1105 W Union
Benjamin L Walter (Babette A), br mgr J S Pinkussohn Cigar Co, b 25 W 1st
Benjamin Moselle, b 757 Lemon

PRINTING 40 YEARS SUCCESSFUL OPERATION
Books, Catalogues and Large Edition Work
DeLand, Fla. E. O. PAINTER PRINTING CO. Phone 34

*Benjamin Park School, n s Elm 3 w of Day av
Benjamin Roy A (Phyllis), archt 709 Bisbee bldg, h 1320 Main
*Benjamin Sallie (wid), h 910 W Adams
Benjamin Simon (Ida), mgr J S Pinkussohn Cigar Co, h 25 W 1st
Benkori Alexis B (Myrtle), h 1625 Boulevard
Benkori Myrtle Mrs, slsldy Cohen Bros, h 1625 Boulevard
Bennett Albert (Emma), propr Hotel Seneca, h same
Bennett Amos (Mary), contr, h w s Rennsalaer av 1 n of Park av
Bennett Amy B (wid Almon G), h 149 E 18th
BENNETT ARTHUR G (Harriet), Sec and Treas J C Halsema Mfg Co, h 222 E 17th
*Bennett Augusta, lndrs, h 1202 Jessie
Bennett Augustus L (Julia; H W Clarke Hat Co), h 30 Reynolds
Bennett Basil G, mach, b 149 E 18th
Bennett Byron E (Ruby M), mgr Am Tie & Timber Co, h 129 Powell pl
Bennett Charles H, collr Good Hope Water Co r 120 W Bay
Bennett Charles W, bkpr Gress Mfg Co, b Mrs Mary Landon
Bennett Clarence R, mgr Hotel Seneca, b same
*Bennett Daniel (m), lab, h 1543 Evergreen av
Bennett Daniel H (Daudie), car inspr A C L, h n s Riverside pl 2 w of James
*Bennett David J (m), carp, h 546 Cleveland
Bennett Dorothy D, student, b 1302 Hubbard

PURITY ICE CREAM & DAIRY CO.
Pure Milk and Cream
THE VELVET KIND ICE CREAM
Reg. U. S. Pat. Office
Both Phones

GIBBS GAS ENGINE CO., of Fla.
ENGINEERS and MACHINISTS
MODERN SHOPS
26 S. MAIN ST.
Tels., Bell 5011, Auto M. 1497

SOUTHERN ICE CO. | **ICE**
E. E. DUNCAN, Manager
Office and Plant, Ft. of Davis St. Tels., Bell 324, Auto M 7173
Springfield Branch, First and Clark Sts. Tel., Bell 459t

Bennett Edith, tchr South Jax Sch, h 217 Davis, S J
*Bennett Elijah J (m), lab, h 1840 Franklin
Bennett Elizabeth I, steno Gress Mfg Co, b Mrs Mary Landon
*Bennett Frederick (m), lab, b 316 Jackson
Bennett Frederick E (Pearl), paperhgr, r 14 W Orange
*Bennett Georgia C (wid), lndrs, h 1637 B
*Bennett Gussie (wid), dressmkr, h 130 E State
BENNETT HELEN E, steno Rhodes-Futch-Collins Furn Co, b 149 E 18th
Bennett Henry P, mech Natl Boat & Eng Co, b Mrs Mary Landon
Bennett Howard K, clk Furchgotts, b 153 Schofield
Bennett Hubbard T (Cecile), inspr, h 916 Dellwood
*Bennett James, lab, b Pauline Dudley
Bennett James B, b 149 E 18th
Bennett James E (Kate), mgr C B McRae Gro Co, h Enterprise n e cor MacDuff av
*Bennett John, tailor, r 1103 Julia
Bennett John E (Hotel Panama), r 818 W Bay
Bennett John L (Ella), com trav, h 153 Schofield
Bennett Joseph H, collr Heskett-Stewart Furn Co, r 507 Riverside av
Bennett Joseph W, pres Franklin Land Co, res Brunswick, Ga
Bennett Julia, b Mrs Mary Landon
Bennett Julius, shoe repr, r 15 E Union
Bennett Laura, notary public Greenleaf & Crosby, b 218 W 11th
Bennett Laura A, steno, b 149 E 18th

GAMBLE & STOCKTON CO.
AGENTS DENISON INTER OCKING TILE
106 W. BAY STREET TELEPHONE 1522

Bennett Leroy, bottler Good Hope Water Co, res Riverview
Bennett Leroy F, asst cashr Sou Utilities Co, b 153 Schofield
Bennett Lewis D, b 235 W 5th
*Bennett Louise, nurse, b 751 State
*Bennett Malvin (m), lab, h 329 Magnolia
*Bennett March (m), lab, h 216 1st av N
Bennett Martha M (wid Salathiel), b 1714 Clay
Bennett Morris W, store kpr Hotel Seminole, b 1302 Hubbard
Bennett M Prudie (wid Peter F), h 235 W 5th
Bennett Nellie E, steno, b 149 E 18th
*Bennett Nettie (wid), h 1540 Dennis
*Bennett Pinkie, lndrs, h 516 Jackson
Bennett Reppard R (Allie), drugs 411 Forest, h Cherry s e cor Riverside pl
Bennett Richard, b R R Bennett
Bennett Richard G, slsmn Nece Motor Co, b 235 W 5th
BENNETT RUSSELL W (Laura M), Certified Public Accountant 315 Valdosta Bldg, 434 E Bay, Tel Bell 136, h 1302 Hubbard, Tel Bell 5171-W
Bennett R Walter (Nellie), drugs 526 Main, h 25 E 3d
Bennett Simon P (Edith), flagman F E C, h 102 Pine, S J
*Bennett Stephen (m), lab, b 1116 Albert
Bennett Wm J (Dillie), baggage mstr A C L, h 626 Lackawanna av
*Bennett Wm M (m), carp, h 1222 Kings rd
Bennett W Lafayette, student, b 25 E 3d

B. E. Hardacre Company | **General Insurance**
ROOMS 314-15-16 DUVAL BLDG. PHONE 577 | Real Estate and Surety Bonds

DUVAL JEWELRY CO.
WATCHES, DIAMONDS AND JEWELRY ON
EASY PAYMENTS
405-407 W. Bay St. Phone BELL 2117

PATRICK'S QUICK TIRE SERVICE
16 E. Forsyth St. Phones; Bell 622, Auto M 3622
AUTOMOBILE TIRES, TUBES AND ACCESSORIES
Gasoline, Oils, Soaps and Greases, Quick Free Service—Anywhere—Any Time
OPEN EVERY HOUR IN THE YEAR

*Benning Louis (m), lab, h 1807 C
Benning Paul A, bkpr Morris & Co, r 229 W Adams
Bennion Evelyn, phone opr Armour & Co, r 111 Magnolia av, S J
Bennion John (Esther), gardener, h 111 Magnolia av, S J
Bennion John N, lab, h 111 Magnolia av, S J
Bennion Polly, opr Bell Tel Co, h 111 Magnolia av, S J
Bennion Thomas H (Ola), watchman, h 832 Albert
Bensel Catherine (wid George), h 1518 St John's av
Bensel George F (Ernestine), mgr Sou States Land & Timber Co, h 15 Copeland
Bensel Thomas K (Carrie), genl frt and pass agt, Pen & Occidental S S Co, h 423 E 7th
Benshoff Paul, clk, h 32 W Duval
Benson Blanche Mrs, grocer w s Day av 1 n of Nolan av, h s s Dignan 1 w of Day av
Benson Daniel W (Ophelia), plumber, h 220 Lafayette
Benson David H (Mary A), chemist Wilson & Toomer Fert Co, h e s Boulevard 1 n of 29th
*Benson Emma, hndrs, h 1521 Albert
Benson George F (Ernestine), lumber, h 1565 Montague ter
Benson George W (Natalie), slsmn Claude Nolan, r Hotel Windle
*Benson Henry (m), pantryman, r 630 W Church
Benson Horace J (Blanche), carp S A L, h s s Dignan 1 w of Day av
*Benson Isaac, lab, h 1079 E 3d

J. P. Campbell
Main Office, Factory and Warehouse, Union Terminal Building. Branch Office and Display Room 11-3 Hogan
Manufacturer and Distributor Modern Fruit Packing House Machinery, Irrigation Sprinkler and Supplies

*Benson John (m), lab, h 1416 Grant
*Benson John H (m), lab, h 856 Franklin
Benson John R (Alice), tel opr St Johns River Term, h 1832 Pearl
*Benson Robert E, lab, h 255 Hickory al
*Benson Wm (m), lab, h 1808 Davis
Bent John B (Elizabeth C), eng F E C, h 152 Center, S J
Bentham George H, steno, h 1817 Swift
*Bentley Albert (m), carp, h 553 Dew Drop al
Bentley Emma Mrs, cashr Howell & Jenks, h 116 Davis, S J
Bentley Ernest W (Virginia), mech eng, h e s Preston 1 s of 30th
*Bentley Fred (m), baker, h 1706 Grover av
*Bentley Fred (m), waiter, h 2537 Evergreen av
*Bentley Isabelle, dom, h 1115½ Julia
Bentley Mortimer H (Emma), caterer, h 116 Davis, S J
*Benton Alfred (m), cook, h 1415 Albert
Benton A Thomas (Caroline), farmer, h Hamilton, St Johns Park
*Benton Bessie, dom, h 1415 Albert
Benton Charles R, steno C M, C P and J G Cooper, h 739 W Duval
Benton Colin E (Irene D), restr 1000 W Bay, r 934 same
Benton Daisy V, cashr J & S Shoe Shop, h 739 W Duval
Benton Fritz (Ruszin), clk Charles Blum Co, h Lackawanna av bey limits
*Benton Henry (m), drayman, h 1200 Winthrop
*Benton James (m), carp, h 916 W 8th
Benton James H (Emma), sanitary inspr, h 739 W Duval

HUTCHINSON AUDIT CO.
352-354 St. James Bldg.
Phone, Auto M 1959
Auditors and Accountants

CUMMER LUMBER COMPANY
Manufacturers, Yellow Pine and Cypress Lumber
Crate Material

Marcus Conant Co. FUNERAL DIRECTORS AND EMBALMERS
Auto Anbulance Service. 220 E. Monroe St. Tels. 11 and 2240

Benton Wm E (Josephine), electn City Elec dept, h 133 W 22d
Benton Wm L (Hortense), pharm McNeil Drug Co, h 723 Park
Berbohm Henry (Mabel), auto repr, h 415 E 7th
Berendsen Louis, pressfdr Drew's, b 117 W Church
Berg, see also Burg
Berg Charles H (Virginia), lino opr Drew's, h 133 Home, S J
Berg Emma (wid Charles), b 133 Home, S J
Berg Gustav A (Mary), h 209 Hendricks av, S J
Berg John E, slsmn United Prod Co, b 435 E Adams
Berg Sigmund H (Greta C), sec-treas Peninsular Naval Stores Co, h 12 S Osceola
Bergen Wm S (Bessie B), slsmn E L Hill Realty Co, h 2045 Oak
Berger, see also Burger
Berger Margaret Mrs, steno Rosser & Fitch, b 315 E Adams
Bergevin K Y (Gean), h Doric av, Ortega
Bergh August C (Frances C), purch agt Sou Utilities Co, h 2078 College
*Bergin Richard, porter, b 1775½ Florida av
Bergman Aaron (Rosa), fruit 315 Broad, h 402 Stuart
Bergman Abraham B (Rose), pedler, h 1638 King's rd
Bergman Elizabeth M (wid Charles A), h 1709 Hubbard
Bergman Freda M, bkpr Theo Hirsch Co, b 1709 Hubbard
Bergman George D, tailor, b Otto Bergman
Bergman Harry C, b 1709 Hubbard
Bergman Louis W, b 1709 Hubbard

The Letter Shop
12 U. S. TRUST & SAV. BANK BLDG.
BOTH PHONES 1626
MULTIGRAPH LETTERS
In Any Quantity Stenographers Furnished on Call Typewriting and Copying Work Prepared by Competent Operators

Bergman Otto (Maggie), mach, h 56th St John's Park
Berini Louise T, tchr School of Musical Art, r 405 W Monroe
Berkovitz Berman (Laura), grocer 1951 Main, h 1833 Boulevard
BERKOWITZ DAVID, Propr Hotel Albert, r same, Tel Bell 3600, Private Office Bell 3605, Auto M 1600
Berkowitz Philip (Esther), junk, h 548 Clara ter
*Berks Viola, dom, r 553 W Orange
Berkstresser Charles (Bannah), millhd, h Nelms, Panama
Berkstresser Harry, mach, b 2034 Market
Berkstresser James C (Carrie), supt, h 2034 Market
Berlack Abraham S (Nellie L), slsmn Parker-Murdaugh-Goldstein Co, h 115 W 2d
Berlack Harris, student, b 39 W 1st
Berlack Louis (Pauline), h 39 W 1st
Berlin Louis, shoemkr, G H Heyder, r 413 W Adams
Berman Abraham (Fannie; Berman Shoe Co), h 1524 Silver
Berman Louis (Dora), shoes 606 Main, h 222 W Union
*Berman Maurice, cigarmkr, r 707 Jefferson
Berman Shoe Co (Abraham Berman, H E Gerbert), 331 W Bay
Bernard D Meade (Elizabeth T), tchr Duval High Sch, h 26 E Lomax
*Bernard George L (m), lab, h 1610 Haines av
Barnardi Joseph H (Teresa), musician, h 1836 8th av
Bernardi Peter, cigarmkr, b 1836 8th av
Bernardi Rosa, clk, b 1836 8th av
Berne Wm J (Mary A) with C Buckman, h 1143 Riverside av

ELLIS, CURTIS & KOOKER
Civil Engineers and Surveyors
Drainage and Highway Sewerage and Railroad Work Blue Prints
Phone 948
Rooms 211 to 215 Realty Bldg.

23 Main St. | Good Printing Garrett & Price | Bell Phone 2648

Phone MAHONEY LUMBER CO. 4986
Yards: Acorn nr. Enterprise Take Hogan Street Car

Berner Pauline, b 534 Clara ter
Bernheim John M (Vivian), bkpr, b 332 Hendricks av, S J
Bernreuter Charles H, clk Benedict, Pollak & Co, b 26 E st
Bernreuter Herman R (Mary), lino opr Metropolis, h 1216 E 15th
Bernreuter James L, ship clk Natl Biscuit Co, b 1216 E 15th
Bernreuter John S (Virginia I), pharm McNeil Drug Co, h 52 Rosselle
Bernreuter Mary Mrs, clk Dime Exp Co, h 1216 E 15th
Bernreuter Palmer E (Elizabeth), clk N Lauterbach, h 325 E 1st
Bernstein Emil (Clara W), pres Stuart-Bernstein Co, h 1525 Park
Bernstein Henry (Anna S), sec-treas Stuart-Bernstein Co, h 1934 Oak
Bernstein Natalie, steno, b 408 W Ashley
Berretta Giovanni, plasterer, b 773 E Bay
Berrie Daniel R (Isabelle), tester W U Tel Co, h 205 Maplewood
Berrie Inez, b 205 Maplewood
*Berrien Annie (wid), lndrs, h 520 (251) Winter pl
Berrien Benjamin, clk, b 818 W Monroe
*Berry Anna (wid), cook, b Henry Berry
*Berry Anna (wid), dom, r 505 Cleveland
*Berry Arthur J (m), tailor, h 1503 Jessie
Berry Barbara C, tchr West Riverside Sch, b 2017 Main
Berry Catherine V, steno Clyde S S Co, b 216 E Adams
*Berry Clara (wid), b 1237 W Union
*Berry Delphie (wid), h 1348 W Duval
*Berry Edward (m), lab, h 608 Stuart

INDEPENDENT LAUNDRY CO., Inc. | We are Independent of the Laundry Trust. 1060-1062 Washington St. | PHONES Bell 7200 Auto. M 2932

*Berry Frank (m), shoe rpr, h 2066 Venus av
Berry Frederick H (Elizabeth), pntr, r 16 E 6th
*Berry Genie (m), driver, h 1015 W Union
*Berry George (m), carp, h 1256 W Monroe
*Berry Gilbert (m), lab, h 1305 Davis
*Berry Henry, lab, h 128 Curtis av
Berry James, b 1921 Pearl
*Berry James (m), lab, h 1318 Cedar
Berry James A, grocer 399 Forest, h 216 E Adams
Berry J Warren (Addie), leader orchestra Arcade, b 218 Ocean
Berry Ned C (Julia C), phys 2017 Main, h same
*Berry Sarah (wid), lndrs, h 1903 Franklin
*Berry Walter (m), lab, h 17 Standard av
*Berry Wm, waiter, r 319 W State
Berry Wm J (Latta M), h 1820 E Beaver
*Bessellieu Henry T, lbr inspr, b 1040 Wilcox av
Bessent Abraham F (Mary; Herbert & Bessent), h 2148 (1850) King's rd
Bessent Adolphus, clk S B Hubbard Co, b 908 E 12th
Bessent Alice L, b S G Wilkinson
Bessent Annie R, clk, b D H Bessent
Bessent Arthur H, dairy hand, b D H Bessent
Bessent Calis L (Donnie), fireman, h n s Broadway av 2 w of Superior
Bessent Charles O, chauf, b D H Bessent

LIVINGSTON, YONGE CO.
ELECTRIC LIGHTING FIXTURES AND LAMPS
18-20 EAST ADAMS ST. PHONES: Bell 2988, Auto M-2988

Southern Art Glass Co.
850-858 Florida Ave.
Bell Phone 203
LEADED AND ART GLASS MANUFACTURERS

ROYAL PALM FLOUR
BLUE BORDER PRODUCTS
Dixie Milling Co. Jacksonville, Fla.

Loans Negotiated
RENTS COLLECTED
PHONE 506
CHAS. W. KINNE
FIRE INSURANCE
REAL ESTATE
1012 Atlantic Nat'l Bank Bldg

Bessent Charles R, mtrmn, b 747 Park
Bessent David H (Anna), lab, h s s Lackawanna av 2 w of Owen av
Bessent Edna Mrs, binder Drew's, b 908 E 12th
Bessent Essie, b 1751 Herschell
Bessent James W, dairy hand, b D H Bessent
Bessent Mary (wid James O), h 1751 Herschell
Bessent Ruth, b S G Wilkinson
Bessent Wm A (Edna), pipe ftr, h 908 E 12th
Besser John M (Hattie), clk Lackawanna Hdwe Co, h 629 Crystal av
Besser Milton A (Lackawanna Hdw Co), h 627 Crystal av
Besson Wm T (Agnes), mach, b 125 W Church
*Best Annie L, maid, b 801-a Eagle
*Best Charles (m), lab, h n s E 26th 2 e of Argyle
*Best Edward, waiter, b 617 Johnson
*Best Henry (m), lab, h n s E 26th 1 e of Argyle
Best Marion A, woodwkr, b 1437 Hubbard
*Best Martin, porter, b 1819 (1808) Louisiana
*Best Nathaniel (m), porter, h 1819 (1808) Louisiana
*Best Sarah (wid), smstrs, h 802 W State
*Best Tony (m), janitor, h 2501 Johnson
Best Willis R (Mabel), clk, h 413 Georgia
Bethea Bessie, slsldy, b 32 W 28th
Bethea Dollie, housekpr Hotel Flagler, r same
Bethea Dolly B, slsldy, b 32 W 28th
Bethea Giles D (Dona), lab, h 858 (737) Palm

GEO. E. BROWN, Pres. B. K. HALL, Sec.
BROWN REALTY CO.
"The Home Builders"
403 St. James Bldg. Both Phones 1925
REAL ESTATE
FIRE INSURANCE
INVESTMENTS

Bethea Virgil, boxmkr, b John Tillis
*Bethel A M E Church, Wright cor Tyler
*Bethel Baptist Institutional Church, 1200 Hogan
*Bethel Frank, lab, r 711½ Jefferson
Bethel Hattie E (wid T W), h 1034½ W Monroe
*Bethel Livingston (m), cigarmkr, h 439 W Union
*Bethel Purvis D (m), porter, h 711½ Jefferson
Bethel Thomas A (Grace), inspr Jax Term Co, h 1034½ W Monroe
*Betjeman Henry (m), lab, h 1200 Corning
Bettes Charles C, pharm Bettes Pharmacy, b Mrs L A Bettes
Bettes James J, asst mgr Bettes Pharmacy b Mrs L A Bettes
BETTES LAURA A (wid Charles C), Pres The Bettes Pharmacy, res Ortega Blvd, Ortega, Tel Bell 2048-J
Bettes Laura A, student, b Mrs L A Bettes
BETTES PHARMACY THE, L A Bettes Pres, J T Rouse Sec, H I Dixon Treas, P S Snow Genl Mgr, Drugs, Physicians' Supplies, Toilet Articles, Cigars and Mineral Waters, Bay n e cor Laura, Tels Bell 156-158, Auto M 3132, and St James Bldg cor Laura and Duval, Tels Bell 2156, Auto M 3122
Bettes Ruth E (wid J N), b H B Foster
*Betteson Arthur (m), lab, h 1033 Heywood's al
Bettinger Lillian, primary supvr Public Schools, b 718 Laura
Bettis Claude (Lillian), drugs and dry gds 817 Darwin, h same
Bettis Fred, clk, b 21 W Monroe
Betz Fred, electrotyper Wrigley's, b 116 Schofield

E. G. GOLDER
303 Main Street
Plumbing
Heating
Fire
Escapes
Re-Tinning
Coppers
PHONES
Bell - 6413
Auto M 1147

PLUMBING HEATING R. L. Slauter
131 E. FORSYTH ST.
Phones 2773 Res. 5217

Beugnet Wm L (Mellie), civil eng, h 302 E 3d
Beutler Louise, r 1835 Boulevard
*Bevel Ransom, lab, h 934 (923) Jefferson la
Bevelheimer Hazel M Mrs, packer Cheek-Neal Coffee Co, b J R Bevelheimer
Bevelheimer Joseph R (Mary), carp, h Evergreen av e of Talleyrand
*Bevels Flossie, dom, b 1122 Jessie
Beverly J L, electn Livingston-Yonge & Co, b 430 W Church
Beverly Samuel C, electn J I Bronson Co
Beverstock Clarence M (Hanson), night sta mstr Union Depot, r 813 W Monroe
Bevil Lady, manicure, b Mrs Alien Agee
Beville Alfred S (Ruby Y), propr Clover Leaf Bakery, h 737 May
Beville Gertrude (wid Harry), boarding 315 E Adams
Beville Mildred, b 737 May
Beville Oillie Mae, b 315 E Adams
*Beville Thomas, tinner, b 1228 W Ellis
*Bevins Walter (m), fireman, h 1707 2d av
Bewley Neva A, nurse, r 135 E 4th
Bexley Robert R (Pearl), h 353 E Forsyth
Beyes Augustus J, liquors Talleyrand av s of Evergreen av, h same
*Bialo John, ins agt, h 1017 Davis
Bianco Angelina Mrs, steno H Finley Tucker & Bro, h 341 Cottage sq
Bianco Eugene (Angelina), tailor W H Beall, h 341 Cottage sq
Bianco James A (Jesera), tailor 205 W Forsyth, h 426 Catherine

BAKER & HOLMES CO.
Wholesale Grocers and All Kinds Building Material
Phones Bell 75 and 664, Automatic M-2378 Viaduct Street

Bianco Joseph (Viola L), h 805 E Beaver
Bianco Joseph B (Lois), tailor, h 421 Washington
Bianco Mary, slsldy Cohen Bros, b 805 E Beaver
Bianco Raffaele (Marie), shoemkr 209 E Bay, h 528 E Church
Bianco Theresa, slsldy Cohen Bros, b 805 E Beaver
Bibb Judson W, slsmn Cohen Bros, r Y M C A
Bicycle & Motorcycle Dealers Assn, W E Kingery pres, J H McManus bus sec, 42-43 U S Trust & Sav Bank bldg
Biddix Charles B (Stella), grocer 1306 Myrtle av, h same
Bidez Minnie Mrs, house sec Y W C A, h same
Bidwell Forest A (Mary B), h 226 W 11th
Bie Ingvald W (Ruth), marine eng, h 253 W 8th
Bie Nicholas R (Pauline), sailmkr, h 1035 E Church
Bie Ruth C, b 253 W 8th
Biedelman Fritz W, bkpr Fla Natl Bank, r Y M C A
*Biford Winnie (wid), lndrs, h 1025 Ward
Big Four Route, see New York Central Lines
Bigby Thelma L, clk, b 418 W Church
Bigby Wm B (Mattie), carp, h 418 W Church
Bigelow Alexander G, phosphate, h 221 E Ashley
Bigelow A Doris, music tchr, b 1627 Market
Bigelow Charles F, trav pass agt Sou Ry, 28 Hogan
Bigelow Ernst T (Clarie), with United Cigar Stores Co, h Apache av, Ortega
Bigelow Eugenia A, b 221 E Ashley
Bigelow Lee E (Alys W), chf clk County Assessor, h 1627 Market

Forsyth Street Planing Mill, Inc. Mill and Office Foot of Georgia St. Both Phones 3967
HOUSE BILLS COMPLETE
Manufacturers and Dealers in Rough and Dressed Lumber of All Kinds

JAMES & PAXON
Mutual Life Bldg. Phones: Bell 874, Auto M-2476
FIRE AND MARINE INSURANCE
General Insurance and Surety Bonds
Real Estate, Rents and Loans

"YOUR CREDIT IS GOOD"
312 MAIN STREET
AT RHODES-FUTCH-COLLINS FURNITURE COMPANY'S STORE

W. C. WARRINGTON & CO.
702 BISBEE BUILDING
TELEPHONE 1241
TRUCK FARMS
GARDEN TRACTS
CITY PROPERTY

Bigelow Margeret (wid Ira), b 842 Dellwood
Biggam Mary N (wid Wm), h 45 E 20th
*Biggers Katie (wid), b 553 Oak
*Biggins Isaiah (m), carp, h 1 Mills la
*Biggins Wm (m), boatman, h 1430 Van Buren
Biggs Fred E (Daisy), plumber, h 14 Car
Biggs Wm H (Mary), pntr, h 626 Delmar
Bigley John T (Wilma), clk R M Rose Co, h 424 E Church
*Bilkins Charles (m), lab, h Talleyrand av s of Evergreen av
Bill Charles R (Elinor), civ eng, h 335 E Monroe
*Billings Annie (wid), lndrs, h 1802 Lee
Billings Clifford G, opr W U Tel Co, h 2943 Evergreen av
Billings Elizabeth (wid Fred W), b 309 N Stockton
Billings Lewis O (Margaret), slsmn, h 31 W 5th
*Billingsley Albert (m), lab, h 1217 Julia
*Billingsley Howard, clk Howard & Co, b 1217 Julia
Billingsley John A (Julia), barber, h 112 Jackson
*Billingsley Richard, waiter, b 1114 W Adams
Billington Ella, b 1505 E Monroe
*Billups Wm (m), lab, h 31 Richard
Billwiller Arthur, steward, b Zahm's Hotel
Binckley John H (Mary E), printer Bandy Ptg Co, h 20th and Pearl
Bing Leo (Clara), slsmn, h 2135 Liberty
Bingaman Wm E (Lillie), clo clnr 119 E Forsyth, h 47 W State
Bingham Charles M, v-pres Sou Jax Utilities Co, res Daytona, Fla

Cable Piano Co
Home of the Celebrated MASON & HAMLIN

Bingham Locke H (Ethel), coml agt W U Tel Co, h 15 Everett
Bingham Lydia E (wid Edward S), b 1015 E Duval
Bingham Mae Mrs, h 218 E Adams
Bingham Mary K (wid Thomas J), b 216 E Adams
*Bingham Peter (m), porter, h w s Owen av 1 s of Waller
Bingham Richard H (Annie), mattressmkr, h 1028 E Ashley
*Bingham Sarah R (wid), h n s Waller 1 w of Day av
Binion Jesse, boilermkr, b 726 W Adams
Binney Minnie, clk, b 742 Dellwood
Binnicker Louisa A (wid James L), b 2042 Perry
Biondy Nick (Maude), barber Otto Ziebe, h 1518 Lackawanna av
Birchwood Charles A (Alice), h 2125 College
Birchwood Charles W (Maude), adjustable ball joints 718 Dellwood, h 522 Lackawanna av
Bird, see also Byrd
Bird Charles L, slsmn Groover-Stewart Drug Co, h 1530 Park
Bird Harry B (Annie L), grocer 26th n w cor Flynn av, h same
Bird Harvey H (Marie), flagman, b 820 Charles
*Bird Minnie, lndrs, h 1215 Darwin
Bird Preston B (Agnes L), civ eng, h 1530 Park
Bird Preston B jr, clk Cons Gro Co, b 1530 Park
Bird W Richard, b 1530 Park
Birdseye Robert H, mech Underwood Typewriter Co, b 221 Clay
Birdsong Myra H, b 205 W Ashley
Birge Ebaugh G (Edna E), bacteriologist State Board of Health, h 2142 Perry

WE CAN FURNISH YOU
ANY DIRECTORY PUBLISHED
in the World at Publisher's Price. Same Day Order is Received
R. L. Polk & Co.
PUBLISHERS
Jacksonville, Birmingham, Detroit, New York

Phone MAHONEY-LUMBER CO. 4986
Yards: Acorn nr. Enterprise Take Hogan Street Car

Birkner Gertrude A, b 1459 Riverside av
Birlant Gertrude (wid Hyman), b 40 W Ashley
Birnbaum Nicholas, clk, b Zahn's Hotel
*Birth Reuben (m), lab, h 2101 Michigan av
Bisbee, see also Busbee
BISBEE BUILDING, Thomas T Elmore Mgr, Office Rm 210, 41-43 W Forsyth
Bisbee Building, 7 Laura
Bisbee Charles C (Barbara D), h 506 Cedar
Bisbee Charles R, clk, b 43 W Ashley
Bisbee Florence Mrs, b 315 Market
Bisbee Harriet B (wid Wm A), b 1847 Barr's ter
Bisbee Herman R, clk R M S, r 1516 Market
Bisbee Lottie R (wid Horatio), h 318 W Beaver
Bisbee Melanie J, b 43 W Ashley
*Bisbee Sherry, lab, r 903 Jessie
Bisbee Winnie Mrs, r 1516 Market
Bischoff Fred C, spec agt Clyde River Line, b 325 E Monroe
BISCHOFF JOHN D, Real Estate 10 Baldwin Bldg, Tels Bell 4851, Auto M 2659, r 719 Oak, Tel Bell 5730-J
Bischoff Martin H (Susie), clk City Board of Bond Trustees, h 437 E 3d
Biscome Wm, slsmn, r 4, 129 Market
Biscow Samuel (Annie), propr Bell Dept Store, gen mdse 205 W Bay, h 828½ Davis
Biser Howard M (Virginia), waiter Gilreaths, h 208 Washington

TELFAIR STOCKTON & CO.
Five-Year Mortgages, Real Estate and Insurance
108 W. BAY STREET PHONES: Bell 310 Auto M 3450

Biser Virginia L Mrs, clk Bell Tel Co, h 208 Washington
Bishop Carl W, student, b 428 Riverside av
Bishop Earl A, student, b 1731 Market
Bishop Elizabeth, b 352 King's rd
Bishop Frank W (Margaret), live stock dlr, h 1731 Market
*Bishop Isaac (m), lab, h 1822 Davis
*Bishop James (m), lab, b 1822 Davis
Bishop John W (Nettie), mtrmn, h 709 (9) Estelle la
Bishop John W (Ida), clk F E C, h 1234 Hubbard
Bishop John W jr, clk Bell Tel Co, b 1234 Hubbard
*Bishop Katie, dom, r 1051 W Church
Bishop Lida (wid James), b 1742 Park
Bishop Mack B, asst cashr Natl Biscuit Co, b 1234 Hubbard
Bishop Robert T, sec Cumberland & Liberty Mills Co, res Tampa, Fla
BISHOP ROY L, Sporting Editor Times-Union, b 112 E 2d
Bishop Silas M (Victoria), inspr S A L, h 428 Riverside av
Bishop Turner W, dept mgr Barnett Natl Bank, r 426 Market
Bisogno Dominico (Grace), shoe repr 518 Florida av, h 1418 E Monroe
Bisogno Mamie (wid David), h 1418 E Monroe
Bissell E Luzerne (Laura M), mgr The White Co, h 416 Donald
Bitry Katherine, slsldy Cohen Bros, b 2116 Main
BITTJEMANN LOUIS, Grocer 126 Julia cor Adams, Tels Bell 1405, Auto M 1405, r 302 W Adams
Bittner Joseph, fruits 826 W Bay, h same

DUVAL PLANING MILL CO. INTERIOR and EXTERIOR TRIM
C. G. BUCCI, President 7th. St and Railroad Ave Telephone 1749

Official Bosch Magneto Service Station
Wilson Electric Company
Our repair department is moderny equipped for testing and repairing magnetos, generators, starting motors, armature winding and storage batteries. Best Equipment in the South
Official Gray & Davis Service Station
AUTOMATIC ELECTRICAL APPLIANCES
911 Main St. Phone 5149

PHONE 1215 **Jacksonville Furniture Co.**
835 W. Adams Street

GIBBS GAS ENGINE CO., of Fla. POWER MACHINERY 26 S. MAIN ST. Tels., Bell 5011, Auto M. 1497

*Bivins Bertha, maid, r 1006 W Church
Bivins H Griffin, chauf, b Robert Bivins
*Bivins Joseph (m), brklyr, h 1620 Harrison
Bivins Lois, b Robert Bivins
*Bivins Louis (m), lab, h n s 27th 3 e of Maple
Bivins Mary Mrs, grocer n s Lackawanna av 6 w of Owen av
*Bivins Mary (wid), b 233 May
Bivins Robert (Mary), driver, h n s Lackawanna av 6 w of Owen av
*Bivins Robert, clk, r 718 Broad
Bivins T Watson (Alma), dairy n s Lackawanna av 2 w of 20th, h same
*Bivins Wm (m), lab, h s s E 22d 5 w of St John's Mill rd
Bixby Fayette (Carrie), h 2116 Main
Bixby Harry F, mgr Crown Cork & Seal Co, b 2116 Main
Bixby Howard S, clk, b 849 Dellwood
Bixby John S (Florence), ship clk C S Couch, h 849 Dellwood
Bixby Katherine D, bkpr, b 849 Dellwood
Bixby Robert J, clk, b 849 Dellwood
*Black Alexander (m), lab, h 1304 Fairfax
*Black Arnold (m), presser, h 113 Stuart
Black Calvin L (Eloise), cashr Pen Casualty Co, h 45 Cottage av
*Black Carrie E, clk C H Anderson h 315 E Union
Black Cat Club, Randolph Rose propr, 20 W Forsyth
Black C Leonard, reprmn Home Tel Co, b 45 Cottage av
Black Earl T (Annie), mach, h 531 E 3d

TURNER Motor Co. Ford THE UNIVERSAL CAR **Authorized Agts. 114 E Bay St. Tels. 778, M 1333**

*Black Gussie (wid), cook, h 1012 Cedar
*Black Henry, janitor, h 315 E Union
Black Herbert A (Hattie), clk Standard Oil Co, h 626 W Duval
Black Herbert O (Alma), phys 602 Consolidated bldg, b 315 E Adams
*Black James O (m), blksmith, b 1656 Florida av
*Black Jefferson, lab, r 1109 W Forsyth
*Black John (m), lab, b 538 Charles
Black John B, phys 12 Bisbee bldg 7 Laura, r 316 E Monroe
Black John B (Jax Folding Mattress Co), b Riverview Hotel
*Black Junior (m), porter, b 314 North
Black Leon H, barber, b 318 Madison
Black Louise, clk Pen Casualty Co, b 45 Cottage av
Black Mamie L Mrs, h 325 Newnan
*Black Margaret, lndrs, h 505 Dew Drop
*Black Margaret (wid), lndrs, h 321 North
*Black Philip, lab, h s s E 21st 5 e of Kooker
Black Robert G (Wilson & Black), r 45 Cottage av
*Black Stephen, foreman, b 624 Spearing
*Black Susie J, tchr Stanton Sch, h 510 W State
*Black Theophilus (m), cook, h 757 W Beaver
Black Thomas D (Addie), farmer, h 45 Cottage av
Black Willie Mrs, h 132 Goodwin
Blackburn Charles L (Lula), flagman, h 226 Parker
Blackburn Christie (Maude), clk Thomas Bros, h 100 Pine, S J
Blackburn Dixie, sec Harcourt Bull, b 9 E 5th

CUT ART STONE CO. OF FLORIDA
Mfrs. of Reinforced Cut Art Stone
Bell Phone 928 425 E. EIGHTH ST. Auto Phone M-2063

Lewis L. Copeland
OPTOMETRIST and OPTICIAN
122 Laura St. Next Cor. Adams

*Blackburn Don L, porter, r 319 Magnolia
Blackford G Taylor, contr, r 1609 Oak
*Blackman Arthur, lab, r 1123 W Church
*Blackman James C (m), barber, h 321 Magnolia
*Blackman Melville, lab, r 749 E Union
*Blackman Otis (m), lab, b 1256 W Monroe
*Blackshear Cherry (wid), lndrs, h 1016 Lorne
*Blackshear David (m), porter, h 521 Charles
*Blackshear Edward, barber, r 539 W Duval
*Blackshear Mary (wid), dom, r 1024 W Beaver
*Blackshear Wm A (m), brklyr, h 1656 Evergreen av
*Blackston George, lab, b 436 Oak
*Blackston Phares E (m), porter, h 436 Oak
*Blackstone John (m), lab, h 1514 Lackawanna av
Blackwelder Jetty W (Alice), fire dept, h 21 E Union
*Blackwell Andrew (m), hackman, h 728 W Beaver
*Blackwell Benjamin (m), driver, h 1532 Spearing
*Blackwell Jesse (m), lab, h 1752 Spearing
Blackwell John E, clk, r 126 E Duval
Blackwell Joseph E (Ora), pntr, h 1608 E Duval
Blackwell Leland D, reporter R G Dun & Co, r Y M C A
*Blackwell Susie (wid), smstrs, h 915 W Church
Blaich Benjamin (Mary), cabtmkr, h 2206 Franklin
Blaich Charles D, lab, b 2206 Franklin
Blaich Henry J, lab, b 1945 Ionia

W. M. McCRORY CO. General Insurance Surety Bonds
28 JULIA ST. TEL. BELL 3852

*Blaine Lula, cook, 50 W 17th
Blair Alma Mrs, tchr South Jax Sch, h 1540 Ionia
*Blair Bernard L, jeweler, b 638 W Union
*Blair Charles (m), lab, h 1004 W State
Blair Clifford F (Leitha), boxmkr, h 626 W Duval
Blair Emmett G (Ola), h 612 Cedar
Blair James A (Alma), contr, h 1540 Ionia
*Blair Jordan (m), carp, h 228 May
*Blair Joseph, butler 1562 Riverside av
Blair Mattie (wid Thomas J), h 436 Riverside av
*Blair Rochelle, elev opr, b 638 W Union
***BLAIR RUFUS E (m), Jeweler, Specialist on Repair Work, 417 Broad, h 638 W Union, Res Tel Bell 1508-W**
*Blair Wm, lab, b 1327 W Monroe
Blaisdell Henry L (Theresa), h 513 King, R
Blake Edwin S (Mildred L), clk Pen Naval Stores Co, h 1606 Ionia
*Blake Ernest (m), lab, h 1554 Hirschman's al
*Blake Ernest C (m), eng, h 1415 Van Buren
*Blake Hardy, lab, b 834 Hickory
*Blake Henry (m), lab, h 403 Jackson
*Blake James (m), cook, h 1519 Grover av
Blake John F (Clem), mgr merc dept Cummer Lumber Co, h River Bluff, Milldale
*Blake Joseph E (m), mach, h 1217 Pippin
*Blake Kate S A, prin Rock Road Sch, h 1217 Pippin
Blake Leo A, driver Natl Biscuit Co, b J F Blake

Fred A. Rullmann Detective Agency
Civil, Criminal and Corporate Investigators. Expert Dictograph Operators
ROOM 305 BISBEE BLDG. F. A. RULLMANN, Mgr.

Florida Box & Lumber Co.
1548 Enterprise St. Phone 601 W. J. Frink, Mgr.
Boxes, Crates, Baskets and Hampers
LUMBER

Halsema, Buckland, Fitchner Co.
General Contractors, Engineering and Concrete Construction
403 MAIN ST. TELS.: AUTO M 1839, BELL 839

Blake Mabel, nurse Riverside Hosp, b 1421 Riverside av
Blake Rose M Mrs, pub steno Aragon Hotel, h 7, 4th fl 717 Main
*Blake Samuel, phys, b 221 E Union
Blake Wm D (Rosie), mch hd Halsema Mfg Co, h 1418 Evergreen av
Blakeley Wm (Edith), auto mech, h 2223 Main
*Blakely John, drayman, r 605 W Beaver
*Blakemore James (m), lab, h 718 W Union
Blalock Ira A (Madeline), h 614 Parker
Blalock Ira R, bkpr, b 614 Parker
Blanchaine Herman H (Marie), propr Fairfield Pharmacy, h 1822 Albert
Blanchaine Minnie C (wid C H), b 1822 Albert
Blanchard Fay Mrs, tchr Brentwood Sch, h Fisher s e cor 13th
Blanchard Marshall T (Marie), clk M Cohen, h 316 May
Blanchard Olive, tchr Lackawanna Sch, b 116 Magnolia av
Blanchard Wm C (Agnes M), carp Duval Planing Mill Co, h 915 E Duval
Blanchard Wm G (Fay), driver, h Fisher s e cor 13th
*Blanche Charlotte (wid), cook, r 1225 W Ashley
*Blanche Dorrell (m), lab, h 1127 Madison
*Bland Bertha H, tchr West Lewisville Sch, b Ella Bland
*Bland Ella (wid), h 20th n e cor Madison
Bland Gladys K, tchr Riverside Private Sch, b 1618 Park
*Bland Henry (m), porter, h 1831 Madison
*Bland James E (m), porter, h 1414 Cleveland
*Bland Jennie (wid), h 817 Cedar

SEEDS **E. A. MARTIN SEED CO.**
BELL PHONE 4277 — 206 EAST BAY ST. — AUTO. M-2368
Garden, Field and Flower Seed, Poultry Supplies and Remedies, Hay; Grain and Feed
Incubators

Bland John H (Clara B), marine surveyor 52 U S Trust & Sav Bank bldg, h 1618 Park
*Bland Laney (wid), h Davis s e cor 20th
Bland Muriel F, b 1618 Park
*Blanding Charles lab, r 1724 Illinois
*Blanding Dinah (wid), b 459 Charles
*Blanding James, waiter, b 329 W State
*Blandon Andrew (m), lab, h 1004 E 15th
Blanford Tilford M, steward, b 315 E Adams
Blank Isidor, tailor Clark Haberdashery Co, r 807 W Duval
Blankenship Elliott E (Nancy), attdt W U Tel Co, b 757 W Monroe
Blankenship Hollenbeck, real est, r Hotel Flagler
Blankenship Mary, nurse St Catherine's Hospital
Blankenship W Douglas, clk Clyde S S Co, h 811 W Monroe
Blankfield Marks (Ethel), chf clk S A L, h 409 E 1st
Blankinship Ernest A (Ada), mtrmn, r 338 May
Blanshard Constantino, b 124 W 9th
Blanshard Richard M (Josephine F), h 124 W 9th
Blanshard Richard M jr, ship clk McNerny Grocery Co, b 124 W 9th
Blanton Carl W, r Y M C A
Blanton James C (Elma J), mgr Jax Term Co, h River, Lakeside Park
Blanton Lawrence E, sawyer Duval Planing Mill Co, r 1932 Walnut
Blanton Sarah L, b J C Blanton
Blanton Wm V, mchhd Halsema Mfg Co, b 439 E 7th

Walker Distributing Co. **Licensed Distributors**
Members of the Certified Mailing Bureau
403 Main St. Store Room 34 E Union Members Exclusive Distributors Association
Phones Bell 839, Auto M1839 & M1854 Guaranteed by Molton's National Agency

OUR MOTTO: No sale is complete with us until our customer is satisfied
PERIOD FURNITURE CO.
18-20 E. Forsyth St. Phone 1277. Next to Imperial Theater

Phone MAHONEY LUMBER CO. 4986
Yards: Acorn nr. Enterprise Take Hogan Street Car

Blappert Philip A (May), foreman Armour & Co, h 1920 Hill
Blas Joseph F, ship clk Cumberland & Liberty Mills Co, res RD 3
Blasingame I Hugh (Lena: Quaintance-Baines Drug Co), h 1817 Ionia
Blass Anna M Mrs. state supervisor Royal Neighbors of America, h 1920 Market
Blass Deabolt (Anna M), h 1920 Market
Blattner Bernard (Jennie: Empire Produce Co), h 1029 W Monroe
Blattner David (Marie: United Produce Co), h 534 W Duval
Blattner Max (Empire Produce Co), b 1029 W Monroe
Blatter Samuel (Clara: United Produce Co), h 737 W Monroe
*Blaylock Wm (m), packer, h n s 27th 1 w of Davis
Bledsoe Cecil P, clk Small's Pharmacy, r St George Hotel
*Bledsoe Glenn C Rev (m), h 1314 Pearce
*Bledsoe Shelley (m), lab, b 1005 King's rd
Blenus Cynthia D (wid Thomas H), furn rms 218 W Adams
Blessing Fred K (Vera), clk Kingan & Co, h 1121 E Adams
Blevins Charles E, asst physical dir Y M C A, r same
*Bligen Edward (m), lab, r 1105 Julia
*Bligen Isabella, cook, h 512 Caroline
*Bligen Mathias, lab, b 512 Caroline
*Bliger Annie (wid), lndrs, h 1053 W Beaver
*Bliger Phyllis, dom, b 1053 W Beaveer
*Bliger Thomas, lab, b 1053 W Beaver
Blinn Theodore A (Agnes), phys 39 W Ashley, h same
BLITCH FARO L (Susie M), Slsmn Rhodes-Futch-Collins Furniture Co, h 2190 Downing av

DISTINCTIVIDUALITY
REGISTERED U. S. PATENT OFFICE
Arnold Printing Co. BELL PHONE 3462 AUTO. PHONE M-1488

Blitch Hallie G (Eva D), v-pres Whiddon's Cash Store, h 563 W 10th
Blitchington Wise B (Lillie), carp, h w s Central av 1 s of Lackawanna av
Blizzard Francis M, ins agt, b Riverview Hotel
Bloch Paul, clk L G Link, b 2314 Boulevard
Blocker E Mabel, b 1224 W Adams
Blocker Henry P (Annie), baker, h s s Lee 4 w of Evergreen av
*Blocker Isaiah A (m), prin Stanton Sch, h 1631 Evergreen av
*Blocker Isaiah S, lab, b 1631 Evergreen av
Blocker Jefferson D (Mary), contr, h 604 Rosselle
*Blocker John B (m), notary public, h 710 (6) Estelle la
Blocker J Edgar, display mgr Furchgotts, b 604 Rosselle
Blocker Mamie H, b 1224 W Adams
*Blocker Mary (wid), h 430 W Ashley
*Blocker Miley (m), tailor, h 1895 Lee
*Blocker Milledge, porter, h 106 Leila
*Blocker Milledge (m: Blocker & Murray), h 1895 Lee
*Blocker Oliver, lab, b 526 Elm
Blocker Oscar R, b H P Blocker
*Blocker Robert, barber, r 1018 W Adams
Blocker Robert L, slsmn R H Jones Co, b 1224 W Adams
*Blocker Sarah A, prin Fla Baptist Academy, b same
*Blocker Solomon D (m), lab, h 526 Elm

JAX. CONCRETE CO.
"CAST STONE OF CHARACTER"
SIDEWALKS, CONCRETEP RODUCTS 530 RIVERSIDE AVE. Bell Tel 678, Auto R 1353
F. C. HEDRICK Mgr.

JOHN BAKER, JR.
ASPHALT-BITUMINOUS PRODUCTS, ROAD OIL, ASPHA BRIC
1308-9-10-11 Heard Bank Bldg. Bell Phone 3000

DI - MI - CO FLOUR
BLUE BORDER PRODUCTS
Dixie Milling Co. Jacksonville, Fla.

*Blocker & Murray (M Blocker, S J Murray), tailors 419 Broad
*Blodgett Joseph H (m), real est, h 526 W 8th
*Blodgett Robert (m), grocer 1801 3d, h same
*Blodgett Wm J, porter, r 920 (928) Cedar
Bloecker Walter R (Jewel), meter repr Jax Gas Co, h 16th and Main
Blois Ada S (wid Wm F), b 1503 Herschell
Blois Douglass S (Pauline B), bkpr Jax Gas Co, r 1143 Oak
Blois W Fred (Fay), supt refy Fla Cotton Oil Co, h 223 Osceola
Blomefield Arthur H (Nellie), helpr Clyde S S Co, h 17 E Stonewall
*Blood Douglas (m), lab, h 36 Richard
Blood Maurice R (Comfort & Blood), b 1649 Oak
*Bloodworth Leonard (m), lab, h 1108 Corning
Bloom, see also Blum
Bloom Herman H (Jeannette), shoes 224 Broad, h 307 Jefferson
*Bloom Julius, porter, h 1633 Van Buren
Bloom Leonard (Helen), carp, h e s M bet 11th and 12th
Bloom Sophie, clk M Turetzky, b 737 W Monroe
Bloombum Henry, shoemkr, h 1251 Ionia
Bloomfield Margaret (wid Harry A), h 1220 Ionia
Bloomfield Roland G, printer Times-Union, b 1220 Ionia
Bloomquist Hattie, steno Firestone Tire & Rubber Co, b 31 W 5th
Bloor Charles H Rev, rector All Saints Episcopal Ch, h 327 Hendricks av, S J
Blount Bryan W (Annie H), pres Blount Naval Stores Co, h 26 King, R
Blount Bryan W jr, clk, b 26 King, R

United States Realty & Investment Co.
Renting Agents INSURANCE Real Estate and Loans
PHONES: Bell 1773, Auto M 1773 14 OCEAN ST.

Blount Charles C, com trav Duval Naval Stores Co, b 26 King, R
Blount C Downing, student, b 26 King, R
Blount Daniel R (Selma), clk Sou Exp Co, h 226 Cedar
Blount Edith Mrs, phone opr, r 6, 332 W Adams
Blount Edwin B, sec Blount Naval Stores Co, b 26 King, R
Blount Jackson J, switchman S A L, h 230 Graddock
Blount John O (Carrie J), clk Sou Exp Co, h 615 Gilmore
Blount J Henry (Margaret; Botts & Blount), h 26 King, R
Blount Meadie W, lineman, b 615 Gilmore
BLOUNT NAVAL STORES CO, B W Blount Pres, E B Blount Sec, 809-811 Atl Natl Bank Bldg, Tel 3017
Blount Thomas W (Emma), fireman, h 617 Gilmore
Blount Wm D, film opr Casino Theatre, r Hotel Melson
*Blow Henry B, lab, b 1449 W Monroe
Blow John W (Kate), clk Groover-Stewart Drug Co, h 130 Drysdale
Blow Richard T (Julia L), mgr Jax Tripure Water Co, h 218 E Ashley
*Blue Archie (m), lab, h 1513 Pelican
*Blue Edward (m), lab, h n s Chase 1 w of Day av
*Blue James, porter 622 Main
*Blue James, waiter, b 2048 Venus av
*Blue John (m), lab, h 819 Sparr's la
*Blue Louise, lndrs, b 1218 King's rd
Blue Ribbon Club (J H Frohsen, Walter Nicolas), 111 W Forsyth

FRENCH MIRROR PLATE GLASS CO.
MANUFACTURERS OF FRENCH PLATE MIRRORS, MEMORIAL WINDOWS, ART GLASS, BEVELING, SILVERING AND RESILVERING
533-535-537 E. Bay St. | TELS. BELL 1572 AUTO M 1572

RENFROE-WILLIAMS CO.
Manufacturers and Dealers in Rough and Dressed Lumber
Lackawanna Ave. and A. C. L. R. R. Phone 1097

C. H. HOUGHTON, Plumbing and Heating
"The Home is Judged by Its Bathroom"
348 RIVERSIDE AVE. **PHONES 3732-4112**

*Blue Samuel (m), porter, r 724 Madison
*Blue Solomon (m), lab, h 1113 Finkelstein la
Blue Taxi Service, H J Odell mgr, 606½ Main
*Blue Wm (m), cook, h 4 Cottage pl
Blum, see also Bloom
Blum Amelia (wid August), h 1533 Main
Blum Building, 117 W Forsyth
Blum Catherine E, steno Title Guaranty Co, b 1819 Walnut
Blum Charles (Margaret), pres Charles Blum Co Inc, h 1339 Main
Blum Charles jr, clk Charles Blum Co Inc, b 1339 Main
BLUM CHARLES CO (INC), Charles Blum Pres, M J Murray Vice-Pres, Carl Minor Sec and Treas, Wholesale and Retail Liquors, Wholesale Dept 738-742 W Bay, Tels Bell 188, Auto M 2022, Retail Dept 517-523 W Bay, Tels Bell 5228, Auto M 2722
Blum Elise (wid Jacob), h 23 E 4th
Blum Henry, furn rooms 107 Davis
Blum Henry jr, messr Drew's, b 107 Davis
Blume George C (Lillian H), clk United Gro Co, h 220 Phelps
Blumenthal John, gardener 2380 St John's av
*Blunt John (m), lab, h 1548 Franklin
Bly Egford (Samantha), claims atty F E C Ry, r 2024 Laura
Bly Eleanor, b 2024 Laura
Boag Engenia (wid J G), b 115 E 5th
BOARD OF BOND TRUSTEES, See City Board of Bond Trustees

For TILING and MARBLE WORK
Mantels, Fire-Places, Bath Rooms, Kitchens, Porches, Etc.
WM. F. MILLER & CO.
Evergreen Ave. bet. 8th St. and Howard Ave. **PHONE 4533**

BOARD OF PUBLIC INSTRUCTION FOR DUVAL COUNTY, F A Hathaway Sec and Supt, 202-203 Court House Annex, Tels Bell 818, Auto M 3086
BOARD OF TRADE, See Jacksonville Chamber of Commerce
Boardman Adelaide H, clk A C L, b 225½ Florida av
Boardman Thomas K (Cora), bkpr Cummer Lbr Co, h 1838 Hill
Boardman Wm E (Ada), bkpr N Y Produce Co, b 225½ Florida av
Boatright Margaret (wid Fred), h 621 Rosselle
Boatright Robert Z, baggagemstr A C L, h 1544 Rosselle
*Boatwright Annie, lndrs, h 738 Lee
*Boatwright Edward (m), chainman, h 1539 Cleveland
*Boatwright Elizabeth (wid), h 1348 W Duval
Boatwright J P, barber R M Jendrick, b 211 W Adams
*Bob Lonnie, lab, h 739 Forest
Bobbitt Alva, slsldy Cohen Bros, r Y W C A
BOBBITT KIMBALL R (Etta B), Dep Collr in Charge U S Customs, h 255 E 6th
Bobo Carles S, bkpr Drew's, r 305 W Duval
*Bobo Samuel (m), lab, h 1201 Hickory
Bobolz Herman H, chef, r 524 E Duval
Bobroff Abraham (Minnie; American Shoe Factory), h 27 W State
Bobroff Louis, clk Cohen Bros, b 27 W State
Bock Christopher (Beatrice), coppersmith, h 2206 King's rd
Bock Frank G, timekpr, r 531 E Adams
Bock Frank L (Anna), clk H W Von Dohlen, h 1634 King's rd
Bock Otto H (Marie), carp, h e s Evergreen av 2 n of 22d

J. E. T. BOWDEN, Pres. G. HALL WHITE, Vice-Pres. S. C. HARRISON, Jr., Sec.-Treas.
BOWDEN-HARRISON INSURANCE AND REALTY CO., Inc.
General Insurance--Real Estate--Rents--Surety Bonds
18-19 MUTUAL LIFE BLDG. PHONE BELL 7712

J. T. Alsop, Jr.
REAL ESTATE
INSURANCE
Rooms 412-414
Bisbee Bldg.
Phone 4376

DUVAL IRON WORKS
Oxy-Acetylene Welding and Cutting
Oscar Rubin C. J. Eppert
Machinist, Blacksmith and Boiler Works
Phones: Bell 4491, Auto M 2082, 126 W. Bay

*Boddie Luther (m), porter, h 1111 Jessie
Bode Werner, pharm Small's Pharmacy, b 347 W Ashley
Boden James H (Laura C), h 25 W Church
Bodenheimer Fannie (Art Pressing Club), h 8 E 1st
Bodkin Mary, nurse 2745 St Johns av
Boehmert Frank, cameraman Motion Picture Exc, r St George Hotel
Boekhoff John P, genl mgr Armour & Co, Packing House, r 2250 Post
Boekhoff Louis L (Louise), bkpr W B Johnson Co, h 1551 Myra
Boesch John C (Gertrude E), state rep Westinghouse Elec & Mfg Co, h 155 Schofield
Bogardus Florence A Mrs, clk Chase & Co, h 134 St John's av, S J
Bogardus Graham (Florence A), county drftsman, h 134 St John's av, S J
Bogardus R Eldredge, slsmn Drew's, b 211 Louisa, S J
Bogart Elizabeth M (wid James), prin Fishwier Park Sch, b 1335 Hubbard
Boggs Amy, mgr Clark Teachers Agency, prin South Jax Sch, h Lakeside Park
BOGGS ENNIS Real Estate, Investments, Mortgage Loans and Conveyancing, 414 Heard Bank Bldg, Tel Bell 5067, h Lakeside Park, Tel Bell 3860-J
Boggs Franklin F (Myrtice; Hall Realty Co), h 1646 Liberty
Boggs Herbert R, police, r Police Headquarters
Boggs Jennie, b 323 Gilmore

GRAY ROOF PAINT CO. 724 Talleyrand Ave. Phone Bell 7335
ROOF PAINT CONTRACTORS AND ROOFING EXPERTS

*Boggs Julian, driver R O Moore
BOGGS LUCIEN H (Virginia B), Attorney-at-Law 910-912 Bisbee Bldg, Tel Bell 6010, h 1847 Barrs Terrace, Tel Bell 7653-J
Boggs Marion A, b 930 Park
Boggs Minnie Mc, steno, r Y W C A
Boggs Wm E, phys, h 930 Park
*Bogle Catherine, cook, r 218 W State
Bohannan John T, ins agt Natl Life Ins Co of U S A, r 14 Leila
Bohannon J Henry (Lula), dairyhd, h s s A C L R R 1 w of MacDuff av
Bohlen Frederick, b 1420 Enterprise
Bohlen Louis (Augusta), clk J C Raabe, h 1420 Enterprise
Bohnenberger Carl M, stack boy Public Library, b 411 E Duval
Bohnenberger H C (wid Memdouch), h 411 E Duval
Bohner Alice Mrs, b 754 Park
Boinest Eunice Mrs, clk S Biscow, r 25 W Duval
Boitell Frances (wid Samuel M), dressmkr, b 2202 Hubbard
Boitell Llewellyn F (Lessie M), fire dept, h 2202 Hubbard
*Bolden Benjamin, lab, b 636½ W Ashley
*Bolden Charles H (m), sec and treas Sou Cons Co, h 738 W Church
*Bolden George, lab, b 1416 Florida av
*Bolden Henry (m), lab, h 1210 Odessa
*Bolden John H (m), lab, h 106 Howell
*Bolden Joseph, lab, b 1246 E Union
*Bolden Moarie, lab, b 1140 Cedar
*Bolden Nancy, lndrs, h 1246 E Union

Florida Trunk Mnfg. Co.
118 Main St. FANCY LEATHER GOODS Phone: Bell 1005

TILE and MARBLE WORKS
A. J. CESERY, Office and Factory, Foot of E. Bay St. Phone 1250

Phone MAHONEY LUMBER CO. 4986
Yards: Acorn nr. Enterprise Take Hogan Street Car

*Bolden Robert (m), eng, h 1229 Albert
*Bolden Sarah (wid), music tchr, b 426 W 13th
*Bolden Wm (m), lab, h 1743 Harrison
Bolding Benjamin F, barber, r 12 E Church
Boldt Charles Co The, E C Kent mgr bottle mfrs, 425 E Bay
Boldt Fritz (Clara), h 425 W 12th
Bole Frederick, clk, r 126 E Duval
*Boles Frank, carp, b 1018 W Duval
Boling Benjamin E Rev (Texas), pastor West End Bap Ch, h 2312 Liberty
Bolingbroke Harry W (Alice A), printer, h 1538 Clark
*Boller Daniel, clothes clnr, b 1026 Hogan
*Boller Olive (wid), lndrs, h 1026 Hogan
Bolles Richard J, office 1010 Bisbee bldg, b 331 W Church
*Bolling Benjamin J (m), lab, h 1410 E Church
*Bolon Alonzo, lab, r 1133 Florida av
Bolton Adolph D, fire dept Sta No 1, r same
*Bolton Camilla I, tchr Stanton Sch, h 514 W Orange
Bolton Emory (Isah), slsmn Richmond Trading Co, r 228 W 9th
*Bolton Lavinia W (wid), sustrs, h 514 W Orange
Bolton Maggie E (wid Robert W), b 1952 Hill
*Bolton Samuel (m), lab, h 1153 Hickory
*Bolton Samuel J (m), lab, h 1425 Jessie
*Bolton Stephen, lab, b 514 W Orange
*Bolton Walter, porter, b 1153 Hickory
*Bolton Wm, lab, b 1425 Jessie

USE "MADE IN JAX" PRINTING
WHY SEND TO NEW YORK OR DE LAND?
We Can Serve You Just as Well JACKSONVILLE PRINTING CO 204 East Forsyth Street.

Bombos Charles, propr Atlantic Restaurant, r New Travelers Hotel
Bona-Fide Club, Nathan Jones mgr, liquors, 942 W Bay
*Bonaparte George W Rev (m), h 1529 2d av
*Bonaparte Georgia A (wid), dressmkr, b 2006 Davis
*Bonaparte Ruther (m), blksmith, h 1459 Franklin
Bond Della, nurse 1400 Park
Bond Donald G (Edna A), flagman F E C, h 123 St John's av, S J
Bond Ellen A (wid John S), b 332 E Adams
Bond E Screven (Lenna), pres Sou Motors Co, h 1940 St John's av
Bond Ernest B, collr Coast Realty Co, b 426 W Duval
BOND JOHN S (Caroline), Pres and Treas The Bond & Bours Co, h 356 E Adams
Bond Mae C, clk W U Tel Co, b 623 Laura
Bond Maude Mrs, r 24 W Church
Bond Ruff L (Louise), lab, h 936 W Monroe
BOND & BOURS CO THE, John S Bond Pres and Treas, Wholesale and Retail Hardware, Sash, Doors, Blinds, Paints, Oils, Stoves, Guns, Ammunition and Sporting Goods 10 W Bay, Tel Bell 26
Bonds J Marvin (Lee T Moore & Co), r Y M C A
*Bones Sallie (wid), b 145 May
Boney Dennett M, optician 204 Hogan r same
*Boney Hattie (wid), lndrs, h 1270 Davis
Bonfield Howard B (Bonfield's Travel Bureau), r 234 W Forsyth
Bonfield's Guide of Florida, H B Bonfield publr, 234 W Forsyth

GIBBS GAS ENGINE CO., of Fla.
ENGINEERS and MACHINISTS
MODERN SHOPS
26 S. MAIN ST.
Tels., Bell 5011, Auto M. 1497

PURITY ICE CREAM & DAIRY CO.
Pure Milk and Cream
THE VELVET KIND ICE CREAM
Reg. U. S. Pat. Office
Both Phones

SOUTHERN ICE CO. | **ICE**
E. E. DUNGAN, Manager
Office and Plant, Ft. of Davis St. Tels., Bell 324, Auto M 7173
Springfield Branch, First and Clark Sts. Tel., Bell 4596

Bonfield's Travel Bureau (H B Bonfield), 234 W Forsyth
Bougner Jacob (Katie), pres Jax Brewing Co, h "C" 2030 Main
Bonham Hubert M, trav frt agt C C & O Ry, r 507 Laura
Bonham Robert H (Maggie), clk Ford Motor Co, h 1940 Ionia
Bonnell John L (Elizabeth), h 1829 E Beaver
Bonnell Lockwood F (Nell), bkpr Sou Drug Co, b 1829 E Beaver
Bonner Howard S, collr Natl Cash Register Co, r 514 W Monroe
*Bonner James, drayman, h 617 Caroline
*Bonner Moses (m), porter, b 411 W State
Bonney Amy A (wid Charles L), h 1719 Walnut
Bonney Annie L, b 101 Bayard pl
Bonney Joseph L, clk Kingan & Co, b 101 Bayard pl
Bono Charles (M Bono & Bro), res Savannah, Ga
Bono M & Bro (Meyer and Charles), proprs Eagle Tailoring Co, 419 W Bay
Bono Meyer (M Bono & Bro), res New York City
Bono Samuel (Florence), mgr Eagle Tailoring Co, h 620 W Monroe
Bonynge Amelia J (wid Wm L), b 3210 St John's av
Booe Mary L, tchr Lackawanna Sch, b 226 E 6th
*Booker Ada, dom, b James Andrews
*Booker Frank, porter, b 1140 Corning
*Booker Grace (wid), lndrs, h 115 E State
*Booker Grace Mrs, clk Solomon Shad, Inc, b 510 Cedar
*Booker John, washer, b 803 Caroline
*Booker John (m), lab, b 607 Dew Drop

GAMBLE & STOCKTON CO.
Mnfrs, High Grade Clay Products, Brick, Tile, Etc.
106 W. BAY STREET TELEPHONE 1522

*Bookman Carrie (wid), cook, r 904 Clay
*Booky Wm (m), lab, h 128 Acorn
Boomer Angela R, steno, b G H Boomer
Boomer George H (Florence), carp, h 59th, St John's Park
Boone Allan J (Jennie), foreman S A L, h 730 Forest
*Boone Annie (wid), lndrs, h 718 Market
Boone Benjamin F, auto mech, b 4, 4th fl 717 Main
Boone Brace B, clk J D McCallman, b 1722 Main
Boone Charles W, watchmaker Hess & Slager, h 2101 Dancy ter
Boone Gernon J (Lottie), mgr The Glendale Co, h 2135 Perry
BOONE JOHN T REV (Elizabeth), Pastor First Christian Church, Office and Study in Church Hogan s e cor Monroe, Tels Bell 1926, Auto M 2463, h 1722 Main, Tel Bell 2085
Boone J Daniel (Addie), h 205 Washington
Boone Malcolm B (Della E), pres Keeley Institute, h 47 W 10th
Boone Robert E (Robbie E), bkpr Merrill-Stevens Co, h 432 E Duval
Boone Robbie E Mrs, slsldy Jackson-Hoyt Co, h 432 E Duval
Boone Samuel O (Belle), inspr F E C, h 119 Newnan
Boone Sarah J (wid Collin M), b 337 W 7th
Boone Wm E, warehouse 1700 W Church, h 1064 Park
Boorster Joseph, clk Thomas Adv Service, r 11 E Duval
Boote Arthur R (Evelyn), ship clk C B Mallard Co, h 1940 Liberty
Boote Charles (Florence), chf clk City Treasurer, h 1428 Liberty
Boote C Stanley, clk City Treasurer, b 1428 Liberty
Boote Joseph (Susan), blksmith, h 1517 Florida av

B. E. Hardacre Company | **Surety Bonds**
ROOMS 314-15-16 DUVAL BLDG. PHONE 577 We Write All Forms of Bonds

Acme Advertising Co. | 24 W. Church St.
MULTIGRAPHING, FOLDING, ADDRESSING
Agents American Multigraph Sales Co. | PHONE 1547

PATRICK'S QUICK TIRE SERVICE
16 E. Forsyth St. Phones; Bell 622, Auto M 3622
AUTOMOBILE TIRES, TUBES AND ACCESSORIES
Gasoline, Oils, Soaps and Greases, Quick Free Service—Anywhere—Any Time
OPEN EVERY HOUR IN THE YEAR

Boote Joseph O (Lenore), foreman, h 1424 Ionia
Boote Robert E, plumber E G Golder Co, b 1517 Florida av
Boote Wm J (Inez), mach, h 27 W 28th
Booth Charles D, clk Whiddon's, b 1478 Spearing
Booth Dalton J (Serena), switchman F E C, h 315 Davis av, S J
Booth George W jr (Jette), mgr Wilson & Co, h 322 W Ashley
*Booth H ster S, nurse, b 1440 Florida av
Booth Horace W (Maggie), clk, h 1478 Spearing
Booth James, slsmn Cohen Bros, r Y M C A
Booth James F, basement sec Y M C A, h 1734 Ionia
Booth James S (Lillian A), police, h 239 Victoria
Booth James T (Edna), asst foreman S A L, h 108 Fitzgerald
Booth Jessie, clk, b 1734 Ionia
*Booth Lawrence R, meat ctr, h 1440 Florida av
Booth Lee, slsmn, b 15 W 7th
Booth Lena A, nurse, b 758 May
Booth Mary (wid Charles), h 1734 Ionia
Booth L M, atty, b 24 W Monroe
Booth Maxwell B, clk, b 318 E 1st
Booth Napoleon B, fire dept, b 1734 Ionia
Booth Oakes M, bkpr Flynn-Harris-Bullard Co, b 322 W Ashley
Booth Paul W (Henrietta), mach, h 15 W 7th
Booth Rebecca A Mrs, h 228 E Duval
Booth Russell, slsmn, b Hotel Seminole
Booth Willis D, clk Cumberland & Liberty Mills Co, b 436 W Monroe

J. P. Campbell
Main Office, Factory and Warehouse, Union Terminal Building. Branch Office and Display Room 114 Hogan
MODERN Fruit Packing House Machinery

Boothe James M, b 1843 Herschell
Boothe Kate, b 1843 Hershell
Boozer Henry W, slsmn Wilson D G Co, r Y M C A
*Boozer Lillie, dom, r 70 Madison
*Boozer Mary (wid), lndrs, h 133 E Union
Boozer Wilson O (Eva Mc T), treas American Trust Co, h 1121 Oak
Bordeaux Jesse H (Alma), switchman S A L, b 212 Lackawanna av
Borden Annie B, b 1817 Riverside av
Borden Chester A, electn Livingston-Yonge Co, r 518 Main
Borden Elizabeth J, b 1817 Riverside av
*Borden John A (m), lab, r 1136½ W Ashley
Borden Minnie, nurse, b 1245 Oak
Borders Beatrice, tel opr, r 353 E Forsyth
Borders Charles (Lollie), corp police, h 1902 Silver
Borders Darrell, glazer, r 353 E Forsyth
*Borders Nora, baker, b 1449 Florida av
*Bordner George, clo clnr 106 Julia
Borce Mack (Mary), driver Gulf Ref Co, h Lackawanna av bey limits
Borce Maxie (Martha), pntr, h 1442 E Duval
Borie Wm B (Jessie), foreman Merrill-Stevens, h 1727 Wamboldt
Boring Frances A (wid Hugh M), b 25 E 20th
Boring Hugh E (Mayme), com trav Benedict, Pollak & Co, h 1838 College
Bork Abraham (Annie), shoes 534 W Bay, h 412 Stuart
Borkson Albert, clk Neal Finkelstein, b 717 W Adams

CUMMER LUMBER COMPANY
Manufacturers, Yellow Pine and Cypress Lumber
Crate Material

HUTCHINSON AUDIT CO.
352-354 St. James Bldg.
Phone, Auto M 1959
Auditors and Accountants

Automobile Ambulance Service
220 E. Monroe **MARCUS CONANT CO., Undertakers** Phones 11 and 2240

Borman Lena (wid Paul), h 405 Catherine
BORN CHARLES (Formerly Key & Born), Chile Con-Carne and Hot Tamales, The Real Mexican, Made Fresh Daily, 532 W Adams, Tel Auto M 2754, r 203½ Broad
Born Stanley H (Elise), steno Chase & Co, b 2403 St John's av
Bornander Oscar (Magna), mach J G Christopher Co, h 415 E Forsyth
Bornstein Bernard, clk Hotel Mason cigar stand, r 217 Laura
Bornstein Harold, clk Cohen Bros, r 217 Laura
Borroughs, see also Burroughs
*Borroughs John (m), lab, h 739 W State
*Borroughs Raymond (m), cook, b 628 W State
*Borrows Charles S (m), h 2341 Girardeau
Borst Homer W, genl sec Associated Charities, r Y M C A
Borum Cornelius E, ship clk C M Lewis Co, b 1238 Hubbard
Borum Frances, steno Cons Naval Stores Co, b 1238 Hubbard
Borum John D, clk C M Lewis Co, b 1238 Hubbard
Borum Letitia P (wid Otis P), h 1238 Hubbard
BORUM MARY R, Private Sec Rhodes-Futch-Collins Furniture Co, b 1238 Hubbard
Borum Otis T (Mae), dispr S A L, h 244 E 4th
Bosenburg Albert W (Marie), meter rdr City, b 1417 Evergreen av
Bosh H F, r 3, 2d fl 717 Main
Bosman Archibald (Emelia M), mgr Natl Baking & Lunch Co, h 409 W 9th
Bosman Harold, student, b 409 W 9th

ELLIS, CURTIS & KOOKER
Civil Engineers and Surveyors
Drainage and Highway Sewerage
and Railroad Work Blue Prints
Phone 948
Rooms 211 to 215 Realty Bldg.

THE LETTER SHOP
The Multigraph Office of Florida
12 U. S. TRUST & SAV. BANK BLDG. Both Phones 1626

BOSS HERBERT E (Mary; Southern Art Glass Co), h 436 E 7th
Boss Howard C (Ada), auto slsmn, h 328 Osceola
Bost Berry B, adjuster Goodyear Tire & Rubber Co, r Y M C A
*Bostick Effie (wid), lndrs, h 723 Jefferson
*Bostick Ernest, b 302 Barnett av
*Bostick Joseph, lab, h 1201 W State
*Bostick Josie B, lndrs, b 723 Jefferson
*Bostick Phemie (wid), lndrs, h 752 W Church
Bostick Susan E (wid Wm), b M E Simmons
*Bostick Theodore H (m), barber 904 W Adams, h 1014 Ward
Postock Henry D (Lula V), grocer 628 W Stockton, h 630 same
*Boston Burley (m), lab, h 711 (7) Palm
Boston Clara L (wid Chester C), h 105 E 9th
*Boston Cleveland L (m), lab, b 1216 W Union
Boston Fred E (Lotta A), sec-treas Brainol Mfg Co, h 105 E 9th
Boston Isadore, pedler, b 524 Clara ter
*Boston James H (m), lab, h 714 Franklin
Bostwick Azariah J (Jeanette), contr 17 Herkimer bldg, h 435 E 1st
*Bostwick Edward (m), lab, h 529 Lee
*Bostwick John (m), lab, h n s E 21st 2 w of Halsema
BOSTWICK WM M (Rose A), Attorney-at-Law Guaranty Trust & Savings Bank Bldg, Ocean n e cor Bay, Tel Bell 1329, Pres Guaranty Trust & Savings Bank, h 33 E 3d, Tel Bell 1339
Boswell A Vasco, mtrmn, b 334 May
Boswell Julia (wid Tiberius A), h 334 May

23 Main St. | **Good Printing** Garrett & Price | Bell Phone 2648

Phone MAHONEY LUMBER CO. 4986
Yards: Acorn nr. Enterprise Take Hogan Street Car

BOSWELL NATHAN H (Kittie M), U S Marshal, h 355 W 6th
*Bothwell Annie L, tchr Fla Baptist Academy, b same
Bothwell Thomas G (Edith), clk Pullman Co, r 320 W Church
Botka Louis (Helen), grocer 2608 Moncrief av, h same
Bottom Elizabeth A (wid James), b 1842 Liberty
Botts Frederick W (Edwina; Botts & Blount), asst U S District Atty, h 2 Oakdale apts
Botts & Blount (F W Botts, J H Blount), attys, 701 Atl Natl Bank bldg
Boucher Aubert P (Mary B), clk, h 435 Riverside av
Boucher Cyrus D (Olive), propr Palace Market, h 539 Riverside av
*Bouie Benjamin, lab, b 930½ W Adams
*Bouie Buford (m), driver, h 1503 W State
*Bouie Jesse (m), lab, h 452 Spruce
Bouis Howarth E, com trav, r 1830 Silver
Bouis Sarah E (wid Stephen G), h 1830 Silver
*Bouknight Samuel (m), grocer 730 Missouri, h 1505 Louisiana
*Bouknight Silas (m), fireman, h 1333 W Duval
*Boulder George (m), porter, h 533 W Beaver
Boulos James (Mary), confr 214 Hogan and 628 Main, h same
Boulos Joseph clk James Boulos, r 628 Main
Boullt Thomas A (Ida F), monotype opr Metropolis, h 423 E Duval
Boulware D Tucker, steno Furchgott's, r 20 W Monroe
Boulware Edward E, marker Elec San Laundry, b 529 W Ashley
Boulware Robert, driver Loose-Wiles Biscuit Co, b 518 W Ashley

INDEPENDENT LAUNDRY CO., Inc. | We are Independent of the Laundry Trust. 1060-1062 Washington St. | PHONES Bell 7200 Auto. M 2932

Bounds James T (Sue), tank bldr, h 15 E 1st
*Bourke Robert (m), porter, r 923 W Church
Bourne George S (Annie J), dftsmn U S Eng Office, h 4, 700 Laura
Bourne James D, slsmn, r 155 Schofield
Bourne Louis G (Marjorie), bkpr Thornton Bros, h 319 Washington
Bours, see also Bowers
Bours Ellen A, b 332 E Adams
Bours Emily B, b 409 E Adams
Bours James B (Ashley B), grain ft S Newnan, h 332 E Adams
Bours James B jr, bkpr Fla Natl Bank, b 332 E Adams
Bours Reginald W (Mamie), dept mgr H C Hare & Co, h 211 Washington
Bours Wm A (Annie W), sec-treas Jax Loan & Ins Co, h 409 E Adams
Boutte Oscar M (Ida B), auto mech, h 22 E 5th
Bow Benjamin, steward Britannia Club, h same
Bowden Albert R (Clara), car repr, h Columbus av n w cor Superior
*Bowden Alexander J (m), waiter, h 1640 Prince
*Bowden Alice (wid), lndrs, h 533½ W State
Bowden Elliott R (Mary), steward, h 15th s w cor Buckman
BOWDEN-HARRISON INSURANCE & REALTY CO INC, J E T Bowden Pres, G Hall White Vice-Pres, S C Harrison Jr Sec-Treas, 18-19 Mutual Life Bldg, Tel Bell 7712
*Bowden Henry (m), waiter, r 1006 Julia

LIVINGSTON, YONGE CO.
ELECTRIC LIGHTING FIXTURES AND LAMPS
18-20 EAST ADAMS ST. PHONES: Bell 2988, Auto M-2988

Southern Art Glass Co.
850-858 Florida Ave.
Bell Phone 203
Mfrs. of CHURCH WINDOWS

BLUE BORDER FLOUR
BLUE BORDER PRODUCTS
Dixie Milling Co. Jacksonville, Fla.

Chas. W. Kinne
Real Estate, Fire Insurance
Loans Negotiated, Collected
1012 Atlantic Nat'l Bank Bldg.
PHONE 506

BOWDEN JAMES E T (Laura G), Mayor City of Jacksonville and Pres Bowden-Harrison Ins & Realty Co Inc, h 40 Standard Pl, Bell Tel 1784
Bowden Lewis U, eng F E C, b 350 Hendricks av, S J
Bowden Maude E (wid Moses), h 57 E 9th
Bowden Moses, messr S A L, b 57 E 9th
Bowden Sarah E (wid Thomas Z), b 350 Hendricks av, S J
Bowden Thomas J, b A R Bowden
Bowden Wallace G (Jennie), solr Times-Union, h 725 Dellwood
*Bowden Wm, waiter, h 1552 W 14th
Bowden Winston W (Mary), guard, h n s 27th 2 w of Preston
BOWDISH GORDON S (Fritzie), Spl Representative John Baker Jr, h 1758 Forbes
*Bowen Ada, cook, b 1617 Davis
Bowen Alexander, cond J T Co, b 109 May
*Bowen Allen (m), lab, h 2533 Evergreen av
*Bowen Amanda (wid), lndrs, h 1675 3d
Bowen Benjamin F (Stella H), mdse broker 206 Dyal-Upchurch bldg, h 1061 Oak
Bowen Benjamin H, clk Underwood Typewriter Co, b 1061 Oak
*Bowen Carrie (wid), dom, h 319 W Orange
Bowen Charles L (Annie), pressfdr Tutewiler Press, h 221 Lee
Bowen Edna, steno, b 15 W 3d
*Bowen Edward (m), lab, h 1314 W Beaver
BOWEN FREDERICK (Florence), Physician and Surgeon, Office Hours 8 to 9 a m and 3 to 4 p m, Tels Bell 883, Auto M 1286, 433-434-435 St James Bldg, h 1400 Park, Tel Bell 3883

GEO. E. BROWN. Pres. B. K. HALL, Sec.
BROWN REALTY CO.
"The Home Builders"
403 St. James Bldg. Both Phones 1925
REAL ESTATE
FIRE INSURANCE
INVESTMENTS

Bowen George H (Lucetta), chf eng Wilson & Toomer, h 40 W Duval
Bowen Gilbert B (Maggie), auto repr, h 704 E Beaver
Bowen Harry W, student, b 1219 Main
Bowen Helene, steno, b 1061 Oak
*Bowen Henry (m), lab, h w s Miller av 8 s of 13th
Bowen Irene, nurse, r 838 E Church
Bowen Irvin R (Josephine), slsmn Union Furn Co, h 3103 Pearl
Bowen Irving S, clk Jax Moving & Storage Co, r Y M C A
Bowen James A (Addie), tmstr, h 1420 King's rd
Bowen John (Mamie), clk R M S, h 1219 Main
Bowen J DeWitt (Irene M), com trav, h 1856 College
Bowen Nancy (wid Edward), h 2232 Fisher
Bowen Paul, clk Cohen Bros, b 1420 King's rd
*Bowen Philomena J, h 1306 (1106) Myrtle av
Bowen Pierce S (Ellie; Bowen-Ramsay Co), h 2841 Market
Bowen-Ramsay Co (P S Bowen, James Ramsay), roofing contrs, Main n w cor 14th
*Bowen Rosa (wid), lab, h 521 (513) Bismarck pl
Bowen W S, agt Sou Mut Aid Assn, 345 St James bldg
Bower Frederick H (Juliette), slsmn Drew's, r 119 Liberty
Bowerman H Jane (wid James B), b 27 W Church
Bowerman H Jane, nurse, b 27 W Church
Bowerman Mildred H, h 27 W Church

E. G. GOLDER
303 Main Street
Plumbing Heating Fire
Escapes Re-Tinning Coppers
PHONES
Bell - 6413
Auto M 1147

R. L. SLAUTER PLUMBING
FURNACE & ROOF REPAIRING
131 EAST FORSYTH STREET Phones 2773 Res. 5217

Bowers, see also Bours
*Bowers Agnes, lndrs, h 528 W Union
Bowers Annie M, folder Jax Press, b 1125 E Ashley
Bowers Arthur, chauf, r Park Hotel
Bowers G E, h "L" 2030 Main
Bowers James F (Gladys), stove repr 791 W Ashley, h 510 W Church
Bowers James M (Annie), carp, h 1125 E Ashley
Bowers Janie B, pressfdr Jax Press, b 1125 E Ashley
Bowers Joseph, mgr The Governors Club, r St George Hotel
Bowers J Calvin, clk, b 510 W Church
Bowers Katie Mrs, h 921 Hogan
Bowers Kenneth A, mech Automatic Music Co, b 510 W Church
Bowers LeRoy (Corrie W), cashr Jackson, Rinker & Hubbell, h 247 E 2d
Bowers Levy C, mtrmn, b 1125 E Ashley
Bowers Mamie Mrs, buyer Cohen Bros, r 325 W Beaver
Bowers Mary, lndrs, h 1202 Jessie
Bowers Peter J, cigars 34 S Main, r 312 W Duval
Bowers P Kyle (Alberta), chauf, b 510 W Church
Bowers Zonnie P (Nell), b 219 E Monroe
*Bowie Charles (m), boilermkr, h 131 E Union
*Bowie George, lab, r 1237 Ives
*Bowie Henry, porter, h w s Davis 5 n of Jones
Bowker Belle Mrs, b 32 E 6th
Bowler Mabel H, b 216 E Duval

BAKER & HOLMES CO.
Wholesale Grocers and All Kinds Building Material
Phones Bell 75 and 664, Automatic M-2378 Viaduct Street

Bowler Minor H (Lula), claim agt A C L, h 216 E Duval
Bowles Earl A, clk Barnett Natl Bank, h 1520 Liberty
*Bowles Frank, lab, b 1624 Swift
*Bowles John (m), sawyer, h 116 (115) Carl
Bowles Joseph L (Mae B), collr, h 1813 Perry
Bowles Leo T, clk Groover & Co, b 1520 Liberty
*Bowles Lucinda, dom, r 812 W Beaver
Bowles Marion B, ins agt C A Payne, b 1813 Perry
Bowles Samuel T, com trav, b 1813 Perry
Bowles S Joseph, bkpr Jefferies Market, r 209 W Ashley
*Bowlin Bessie, dom, b 1108 Franklin
Bowlin Merle A (Rosalie A), sls mgr Jacksonville Gas Co, h 316 E Monroe
*Bowlin Paul, porter Cohen Bros
*Bowlin Tillman A (m), lab, h 1108 Franklin
*Bowman Alonzo, bicycle repr 1222 (1216) Florida av and 702 Broad, h 1133 Florida av
Bowman Alto B (Lillian), mstr mech Jax Traction Co, h 1624 Dellwood
*Bowman Charles (m), bicycle repr, h 1743 Van Buren
Bowman Eliza Mrs, dressmkr, h 33 W Duval
*Bowman Fletcher (m), lab, h 735 Pippin
*Bowman Frederick (m), lab, h 1200 W Ashley
*Bowman George (m), lab, h 1535 Evergreen av
*Bowman Hattie, lndrs, h 814 W Union
*Bowman Isaac (m), lab, h 1736 Harrison

Forsyth Street Planing Mill, Inc. Mill and Office Foot of Georgia St. Both Phones 3967
HOUSE BILLS COMPLETE
Manufacturers and Dealers in Rough and Dressed Lumber of All Kinds

JAMES & PAXON
Mutual Life Bldg. Phones: Bell 874, Auto M-2476
FIRE AND MARINE INSURANCE
General Insurance and Surety Bonds
Real Estate, Rents and Loans

Rhodes-Futch-Collins
312 Main Street
The Big Furniture Store

*Bowman James (m), lab, h 1144 Calvin
*Bowman John, lab, b 1210 Spearing
*Bowman John L (m), janitor, h 323 W State
Bowman Launie M (wid James E), h 338 May
Bowman Lester L (Lillian), electn Cons Elec Co, b 132 Hendricks av, S J
Bowman Mary E (wid Wm G), h e s Main 1 s of E 26th
Bowman Milton S, clk M & M Trans Co, b 1734 E Duval
*Bowman Nannie (wid), dom, h 324 Pleasant
Bowman Richard D, clk Whiddon's Cash Stores, b 222 Riverside av
Bowman Sherman L (Merle), chemist Groover-Stewart Drug Co, h 15 E 27th
Bowman Warren (Annie), clk, h 840 W Adams
Bowne J Edgar (Loretta), slsmn Geo V Salzer & Bros, h 1018 E Monroe
*Bows Charles H (m), farmer, h Pine s w cor Harrison
*Boyce Lena M (wid), dressmkr, h 501 S Myrtle av
*Boyd Alfred, restaurant 1018 Florida av, h 923 same
Boyd Andrew R, bkpr, h 1003 May
*Boyd Angela, dom, b 819 Weare
*Boyd Annie (wid), cook, h 1707 Lee
Boyd Bernard F (Mary A), cond Pullman Co, b 1724 Myra
Boyd Bessie L, cigars lobby Clark bldg, r 1, 129 Market
Boyd Bessie W Mrs, h 2213 Riverside av
Boyd Charles A, foreman Eppinger & Russell Co

Cable Piano Co
313 Main St. Tels. 552-3629
VICTROLAS and VICTOR RECORDS

Boyd Charles R (Laura), com trav, h 811 Lemon
Boyd Charles W, student, b 811 Lemon
*Boyd David (m), lab, h 1202 Spearing
*Boyd David A (m), carrier P O, h 1404 McMillan
*Boyd David L (m), driver, h 1202 Spearing
Boyd Elmy, clk, b 901 Julia
*Boyd Eugene, carp, b 819 Weare
Boyd Flory B Rev (Mary J), h 2311 Market
*Boyd Frank (m), lab, h 1524 E Church
Boyd Frederick, carp, b 640 Newnan
Boyd George M (Meta H), pres Suburban Inv Co, real est 314 Dyal-Upchurch bldg, h 703 Laura
*Boyd Henry L (m), waiter, h 819 Weare
Boyd Isaac, clk, r 1315 Walnut
Boyd James R (Corrie), chf clk R M S, h 1731 Laura
*Boyd Jesse R, lab, b 1502 Pippin
BOYD JOHN E (Hazel), Physician and Surgeon 418 St James Bldg, Tels Bell 308, Auto M 2909, h 1852 College, Tel Bell 302
*Boyd John M (m), carp, h 1518 Jessie
Boyd J Fleming (Kathleen), com trav, b 105 E Monroe
Boyd J Gordon (Annie K), pres Herty Turpentine Cup Co, h 1003 May
*Boyd Lindsey (m), cook, r 1006 Julia
*Boyd Mahala (wid), b D A Boyd
Boyd Maude, clk, b 901 Julia
Boyd Myrtle, tchr, b 2311 Market

W. C. WARRINGTON & CO.
TRUCK FARMS
GARDEN TRACTS
CITY PROPERTY
TELEPHONE 1241
702 BISBEE BUILDING

WE CAN FURNISH YOU
ANY DIRECTORY PUBLISHED
in the World at Publisher's Price. Same Day Order is Received
R. L. Polk & Co.
PUBLISHERS
Jacksonville, Birmingham, Detroit, New York

Phone MAHONEY LUMBER CO. 4986
Yards: Acorn nr. Enterprise Take Hogan Street Car

Boyd Richard L, district mgr Sou Bell Tel & Tel Co, r Y M C A
Boyd Robert J (Irene), car inspr, b 105 Jackson
*Boyd Robert L, clk, h 1019 Madison
*Boyd Sallie, cook 1635 St John's av
Boyd Thomas A (Dorothy), plumber C G Belote, h 1624 Clark
*Boyd Wm, butler 1440 Riverside av
Boyd Wm E, clk Whiddon's, b 729 W Monroe
Boyd Wm I, clk Carolina Portland Cement Co, b 1315 Walnut
*Boyd Wm L (m), carp, h 1400 Spearing
Boyd Wm M, student, b 803 Laura
*Boyd Wm W (m), restr 904 Florida av, h 900 Oakley
Boyd-Wilson Drug Co, W H Wilson mgr, 1301 W Adams
Boyde Thomas J (Mary A), restr 19 Cedar and prop Putnam Hotel, r same
*Boyer Amanda, h Lakeside Park
Boyer Bessie A, b 37 W 5th
*Boyer Charles, lab, b Amanda Boyer
*Boyer Charles E (m), barber, h 701 E Union
Boyer Daniel H (Grace G), clk Standard Oil Co, h 411 Van Buren
Boyer Fred L, cashr Met Life, h 1816 Main
Boyer George B (Mary F), slsmn Furchgotts, h 1826 Pearl
Boyer Hettie F (wid Henry), h 117 W 6th
Boyer Homer S, clk Groover-Stewart Drug Co, h 37 W 5th
Boyer Ina M, nurse St Vincents Hospital
*Boyer John (m), fisherman, h 315 Oak

STOCKTON & BUTTS
Fire and General Insurance
108 W. BAY STREET PHONES: Bell 310 Auto M 3450

Boyer Joseph A (Butler & Boyer), b 37 W 5th
*Boyer Maggie, dom, b 315 Oak
Boyer Nettie B, cashr Harkisheimer Co, b 117 W 6th
Boyett Alexander W (Willie L), exp messr, h 424 William
Boyett James S (Vinie), foreman, h 1220 E 19th
Boyett Joseph M (Maggie), rd master J T Co, h 130 E 16th
*Boykin Adam (m), porter, h 115 E State
*Boykin Albert (m), lab, h 1004½ W Duval
*Boykin Annie, cook, h 225 E Union
*Boykin George E (Boykin & Johnson), h 313 Caroline
*Boykin Henry J (m), lab h 1656 Florida av
*Boykin John (m), lab, h 1632 Hill
BOYKIN LLOYD M, Building and General Contractor 903 Bisbee Bldg, Tel Bell 377, h 1554 Hubbard, Tel Bell 1238
Boykin Marion S, clk P O, b 313 Caroline
*Boykin Simon P (m), barber 1201 King's rd, h 225 E Union
*Boykin Wm (m), lab, b 545 Park
*Boykin & Johnson (G E Boykin, Perry Johnson), barbers 607 W Forsyth
Boykins Eldora, steno D O Cash, r 332 W Duval
*Boylan Home Industrial Training School, Bertha E Losee supt, Jesse s e cor Franklin
Boyle Carl A, clk Eppinger & Russell Co, b 813 Hogan
Boyle Eliza (wid Henry C), h 1212 Walnut
Boyle Fred, clk Blue Ribbon Club, r 126 E Duval
Boyle Herman B, mach, b 638 Smith

Duval Planing Mill Co.
C. G. BUCCI, President
7th St. and Railroad Ave. Phone 1749
Door and Window Frames and Turning

Official Bosch Magneto Service Station
Wilson Electric Company
Official Gray & Davis Service Station
Our repair department is modernly equipped for testing and repairing magnetos, generators, starting motors, armature winding and storage batteries. Best Equipment in the South
AUTOMATIC ELECTRICAL APPLIANCES
911 Main St. Phone 5149

PHONE 1215 **Jacksonville Furniture Co.** 835 W. Adams Street

GIBBS GAS ENGINE CO., of Fla. POWER MACHINERY 26 S. MAIN ST. Tels., Bell 5011, Auto M. 1497

Boyle John L (Belle), clk Gabe Lippman, h 813 Hogan
Boyle Julian R (Jessie), mach S A L, h 652 2d av, N
Boyle Kendall Y, electn, b 638 Smith
Boyle Martha B (wid John R), h 638 Smith
Boyle Renton, clk W U Tel Co, b 813 Hogan
Boyle Robert J, rigger, b 1212 Walnut
Boyle Wm C (Harriet S), opr W U Tel Co, h 616 Florida av
*Boylston Eli (m), lab, r 295 W Orange
*Boynton Angus (m), drayman, h 1708 Johnson
Boynton Benjamin F, mstr carp S A L Ry, b 2233 Hubbard
Boynton Edward, printer, b 809 W Monroe
Boynton Florence (wid John), h 1441 Walnut
Boynton George, dispr S A L Ry, r Royal Palm Hotel
Boynton Martha, b 1441 Walnut
*Boynton Samuel, lab, r 10 Claude al
Boys Home, W S Criswell supt, 25 E Church
Boys Home Association, C Buckman pres, F O Miller v-pres, R T Dewell sec, F B Noble treas, 25 E Church
*Bozeman Alex (m), drayman, h 29th cor Cleveland av
*Bozeman Lenton, porter, b 1104 Eaverson av
*Bozeman Lucile, maid, b 1100 W Church
*Bozeman Robert, lab, b 1104 Eaverson av
Brabham Neil, bicycle repr J F Rivers, b 803 Albert
Bracewell Ashley E (Louise), steno A R Sax Lbr Co, h 1940 Liberty
Brack Myrtle, slsldy Jackson-Hoyt Co, r 122 E Duval

TURNER Motor Co. Ford THE UNIVERSAL CAR **Authorized Agts. 114 E Bay St. Tels. 778, M 1333**

Brack W Oscar (Camilus), sec Southland Perfume Co, h 1510 Phyllis
*Bracken Mary, dom 2600 Riverside av
*Brackett Jonas, presser, b 335 Hickory al
*Brackett Minnie, tchr, b 335 Hickory al
*Brackett Wallace (m), hackman, h 467 Charles
*Brackett Wm, lab, h 335 Hickory al
*Bracy Burk (m), porter, h 723 Lorne
Bradbee George W (Ellen), h 21 E Stonewall
Bradbee George W Mrs, sec Travelers Aid Union Sta, h 21 E Stonewall
Bradbury Clifford C (Bessie L), dental mech, h 1843 Ionia
Bradbury Wm H, dental mech Conway Dental Mfg Co, r 11 E Duval
*Braddock Ada (wid), dom, h 1014 Ward
*Braddock Charlotte (wid), h 425 Park
Braddock Clarence C (Mabel), car inspr, h County rd nr King's rd
Braddock Eler E (Lillian), mtrmn, h 20 Stonewall
Braddock E Roy (Dallie), car repr, h 18 King av
*Braddock Henry (m), lab, h 348 Charles
Braddock John D, clk Cohen Bros, b 725 Oak
Braddock Lester (Ella), pipe ftr, h 741 Grape
Braddock Paul, inspr, b 1163 Lackawanna av
Braddock Robert (Bertha), car inspr, h n e cor Ira and Art av
*Braddock Rufus, lab, b 348 Charles
Braddy Robert L (Florence), asst chf eng Jax Trac Co, h 923 W Duval
*Braden Frank (m), cigarmkr, h 2015 Davis

CUT ART STONE CO. OF FLORIDA
Mfrs. of Reinforced Cut Art Stone
Bell Phone 928 425 E. EIGHTH ST. Auto Phone M-2063

Lewis L. Copeland
OPTOMETRIST and OPTICIAN
122 Laura St. Next Cor. Adams

*Bradford Andrew (m), lab, h 824 Darwin
*Bradford Corinne, dom, r 724 Clay
*Bradford Edward (m), cook, h 764 W Church
Bradford Evelyn, mlnr, b 925 Oak
*Bradford Frank L (m), driver, r 709 W Beaver
*Bradford Henry (m), lab, b 30 Acorn
Bradford James S (Mary), electn F E C, h 207 St John's av, S J
*Bradford John (m), lab, h 1036 W Ashley
*Bradford Joseph W (m), lab h 914 Lorne
Bradford Katie A (wid J Arthur), b F A King
*Bradford Louis (m), carp, h 916 Lorne
*Bradford Mamie, dom, b 824 Darwin
*Bradford Oliver D (m), porter, h 2431 Disbrow
*Bradford Sylvester (m), lab, h 943 Run
Bradford Thomas (Sarah), h 5, 3d fl 717 Main
*Bradford Wm (m), lab, h 1510 Clay
*Bradford Wm (m), clo clnr 1203 King's rd, h 1003 same
*Bradford Wm E, chauf, b 824 Darwin
*Bradford Wm L (m), lab, h 1657 Van Buren
*Bradham Joseph (m), janitor, h 329 E Ashley
*Bradley Alfred, car repr, r 124 Sherman av
*Bradley Annie, lndrs, h 722 Hanover
*Bradley Arthur (m), lab, h 74 Claude
Bradley Brokerage Co (S C Bradley), 309 Duval bldg
*Bradley Charles (m), lab, h 535 Pleasant

W. M. McCRORY CO. Casualty, Fire, Marine INSURANCE
28 JULIA ST. TEL. BELL 3852

Bradley Claudia, mgr Women's Dept Home Life Ins Co of N Y, r 226 E Duval
*Bradley Eliott (m), lab, h 1479 W Duval
Bradley Eloise Mrs, h 115 W 4th
Bradley Esther M (wid I G), b 422 W Church
Bradley Frederick G (Jessie), mgr Am Agrl Chem Co, h 2633 St John's av
Bradley George L (Wyona), Panama agt A C L, h Whitaker, Panama
Bradley Harvey D (Eloise), com trav, h 117 W 4th
*Bradley Henrietta, dom, r 1004 W Beaver
Bradley Herbert (Katherine C), chf clk Clyde S S Co, h 30 E 4th
*Bradley Horace (m), lab, r 414 Lee
Bradley Ira, clk New York Shoe Co, b 818 W Bay
Bradley James R (Nellie), baggage mstr S A L, h 584 Cherry av
*Bradley Jesse (m), cigarmkr, h 908 Hickory
*Bradley John (m), lab, r 935 Jefferson la
*Bradley John, lab, b 119 E State
*Bradley Juran (m), restr 633 W Ashley, h 232 W State
Bradley J Franklin (A Myrtie), atty, h 230 Willow Branch av
*Bradley Lizzie, maid, b 126 E State
*Bradley Mark A, lab, h 1457 Franklin
*Bradley Martha (wid), h Kings rd opp 2d, S J
*Bradley Milledge (m), lab, h 19 Curtis av
Bradley N W, millhd, b Cummer Hotel
*Bradley Oscar (m), lab, h 618 Franklin
*Bradley Richard, lab, h 1258 Joseph

Fred A. Rullmann Detective Agency
Civil, Criminal and Corporate Investigators. Expert Dictograph Operators
ROOM 305 BISBEE BLDG. F. A. RULLMANN, Mgr.

Florida Box & Lumber Co.
1548 Enterprise St. Phone 601 W. J. Frink, Mgr.
Boxes, Crates, Baskets and Hampers
LUMBER

J. C. Halsema Mfg. Co.
EVERYTHING FOR THE BUILDER
Mill and Office 9th Cor. Ionia Tels.: Auto M 1306, Bell 306-761

*Bradley Rosa, cook, b 803 Caroline
Bradley Samuel C (Julia; Bradley Brokerage Co), b 720 Laura
*Bradley Sylvia, dom 2901 St Johns av
Bradley Thomas G (Alice), slsmn 309 Duval bldg, h 1603 Hubbard
*Bradley Wm (m), grocer 1201 W Ashley, h 1212½ same
*Bradley Wm (m), lab, h 1245 Joseph
*Bradley Wilson, lab, r 130 E State
Bradley Wm E (Margaret), opr W U Tel Co, r 1521 Main
*Bradshaw Charlotte, maid, r 613 Madison
Bradshaw Florence S, tchr Fairfield Gram Sch, h Arlington
*Bradshaw Henry (m), eng, r 1117 Julia
Bradshaw James E (Susie), fire dept, h 320 May
BRADSTREET CO THE, George A Follin Supt, Mercantile Agency 1-2-3-5 The Baldwin Bldg, Tels Bell 340 and 341
Bradt Ada L, steno, b 823 Lemon
*Bradwell Cyrus (m), lab, b 615 Price
Bradwell Elizabeth, slsldy McCrory, b 721 W Adams
*Bradwell Frank, lab, b 615 Price
Bradwell Vola Mrs, slsldy J Weinstein, b 721 W Adams
Brady Frances (wid Arthur), h 411 Cleveland
Brady Samantha (wid Silas H), b 2312 LeVere av
*Brady Wm (m), brklyr, h 1018 Cedar
Bragassa Margaret J (wid Joseph L), h 721 Julia
Bragg Charles L (Springfield Flower & Plant Co), h Oakhurst Park
*Bragg Horace (m), drayman, h 305 Eagle
*Bragg Robert (m), porter, h s s 18th 7 w of Davis

SEEDS
E. A. MARTIN SEED CO.
BELL PHONE 4277 — 206 EAST BAY ST. — AUTO. M-2368
Garden, Field and Flower Seed, Poultry Supplies and Remedies, Hay; Grain and Feed
Incubators

*Bragg Simpson (m), fireman, r 114 Johnson
*Bragg Thomas, printer, r 808 Clay
Bragunier Mary K, steno, h 4, 18 E Union
Bragunier Mordina F Mrs, steno Marks, Marks & Holt, b 235 E 2d
Brailsford Thomas W, slsmn, b 531 W Adams
Brainol Mfg Co, T F Carson pres, J C Wells v-pres, F E Boston sec-treas, bottlers 1528 Enterprise
*Bram Martha, lndrs, h 1228 Spearing
Braman Sidney T (Isa E), solr Jackson, Rinker & Hubbell, h 1908 Silver
Bramberg David (Mollie), shoemkr 541 Riverside av, h 761 W Adams
Bramble Archer S, clk T M Mohlmann, r 9 W Church
Bramblett Ernest C (Ida M), office mgr Firestone Tire & Rubber Co, h 223 W Beaver
Bran Anthony, plasterer, h 242 E State
Branan Edith L, tchr Springfield Sch, b 414 E 6th
Branan Flossie, tchr West Riverside Sch, b 316 W 7th
Branan Jesse W (Josie), h 316 W 7th
Branan John L (Eliza L), cond A C L, h 414 E 6th
Branan Joshua L jr, solr B E Hardacre Co, h 414 E 6th
Branan L Frank (Mamie), dispr S A L, h 101 W 12th
Branan Peter L, clk, b 414 E 6th
Branch Dora M Mrs, b 4, 111 E Forsyth
Branch Edward E (Nellie E), clk county assessor, h 2259 Market
*Branch Gaston W (m), driver, r 925 Newnan

Walker Distributing Co.
403 Main St. Store Room 34 E Union
Phones Bell 839, Auto M1839 & M1854
Distributing, Sign Tacking, Window Dressing, Circular Mailing
Multigraphing, Folding, Addressing
Lithographing and Sniping

PERIOD FURNITURE CO.
18-20 E. Forsyth St. Phone 1277. Next to Imperial Theater
OUR MOTTO:
No sale is complete with us until our customer is satisfied

Phone MAHONEY LUMBER CO. 4986
Yards: Acorn nr. Enterprise Take Hogan Street Car

*Branch Gus (m), driver, h 2119 Grant
*Branch Rilla (wid), cook, h Stuart s e cor 28th
*Branch Walter (m), lab, h 188 Hanover
Branch Wm, lab. r 2512 Panama
Brand Charles B (Mary), optician Fla Optical Co, h 132 Schofield
Brand Leonard A. optician G W Edgar, b 132 Schofield
*Brand Mary, lndrs, h 915 Lorne
Brand Richard D (Lillian V), foreman Fire Sta No 5, h 19 Forest
Brandel Austin M (Norah), car repr, h Julia av 2 n of Landon, S J
Brandes Harry J, engraver Drew's, r 619 W Monroe
Brandies James R (Alice), pumpman Sta Oil Co, h 600 MacDuff av
Brandies Mildred A, b 600 MacDuff av
Brandon Samuel (Annie), cabt mkr Nissen & Anderson, h 426 Cordelia, S J
*Brandon Wm T, music tchr 509 W State
Brandstone Joseph (Annie), mgr Parisian Dry Cln Co. h 2, 327 E Forsyth
Brandt C C, r 308 W Forsyth
*Branham Paul (m), lab, h 12 Greeley
*Brannan Edward, lab, r 720 Jefferson
Brannan Walter D (Iria), mach, h 32 Reynolds
Brannen Wm B (Mae), police, h 568 Woodlawn av
Branning Bertha T, b 403 Hendricks av, S J
*Branning George W (m), brklyr, h 762 W Union
Branning Grace, b 343 Hendricks av, S J
Branning Louis J, clk F E C, b 403 Hendricks av, S J

DISTINCTIVIDUALITY
REGISTERED U. S. PATENT OFFICE
Arnold Printing Co. BELL PHONE 3462 AUTO. PHONE M-1488

Branning Mary H (wid Thomas J), b 343 Hendricks av, S J
Branning Thomas J (Elizabeth), bridge tender, h 403 Hendricks av, S J
Brannon Fred R, clk R M S, r 505 W Church
*Brannon Howard, chauf, b 533 W Union
*Brannon John H (m), lab, h 1207 Louisiana
*Branom J Edward, mgr C H Anderson, b 720 Jefferson
Branscombe Wm A (Mackie), asst mgr Kingan & Co, h 115 W 2d
Bransford Lee E (Blanche), phys 320 Professional bldg, h 241 W 8th
Bransford Nathan W (Lillie), sawyer, h 625 N Stockton
*Brant Andrew (m), lab, h 806 Bridier
*Brantley Adolphus (m), lab, h 1024 W State
Brantley Clarence W (Susan), proofrdr, h 1759 Herschell
Brantley Clarence W jr, bkpr, b 1759 Herschell
*Brantley Ebenezer (m), lab, h w s Robinson av 4 n of Enterprise
Brantley Gordon, steno J H Bunch, b 1759 Herschell
Brantley Grace W Mrs, steno Fla Insp & Rating Bureau, b 527 King, Riverside
Brantley Henry G (Josephine), sec Pastime Club, h 3, 6 W Ashley
Brantley Jack B (Grace W), clk A C L, h 527 King, R
*Brantley James, waiter, h 16 E State
Brantley Susanne F (wid C W), tchr South Jax Sch, h 1759 Herschell
Brasch Karl E (Barbara), ship clk Marshall & Spencer Co, h 1012 E Church

JAX. CONCRETE CO.
"CAST STONE OF CHARACTER"
SIDEWALKS, CONCRETE PRODUCTS 530 RIVERSIDE AVE. Bell Tel 678, Auto R 1353
F. C. HEDRICK Mgr.

JOHN BAKER, JR.
ASPHALT-BITUMINOUS PRODUCTS, ROAD OIL, ASPHA BRIC
1308-9-10-11 Heard Bank Bldg. Bell Phone 3000

DIXIE STAR FLOUR
BLUE BORDER PRODUCTS
Dixie Milling Co. Jacksonville, Fla.

GLASS
ALL KINDS FOR BUILDING PURPOSES

BRASH-FENDIG CO, Sol Brash Pres, Albert Fendig Vice-Pres, Louis R Fendig Sec and Treas, Rentals and Insurance 207 W Forsyth, Tel Bell 3326
BRASH SOLOMON (Rita M), Pres Brash-Fendig Co, h 32 Stockton
Brass Arie A (wid J H), r 230 E 7th
Brass Basil F, atty 317 Dyal-Upchurch bldg, b 230 E 7th
Brass Henry E, student, b 230 E 7th
Braswell Arthur G (Catherine), clk, h 736 W Monroe
*Brazell Susan (wid), lndrs, h 121 E Beaver
Braswell J Howell (Pearl), auto livery 17 Julia, h w s Fischer av 1 n of 16th, M H
*Braswell James (m), b 2009 Davis
Braswell Josie, nurse St Vincent Hospital
*Braswell Rosabel, cook, h 811 Bridier
Braswell Rufus D, clk J H Braswell, r 524 W Adams
Bratt Ellen (wid John), b 112 Liberty
Bratt Frederick J (Floy M), pntr, h 112 Liberty
*Bratton Inez, cook, b 705 E Union
Braun, see also Brown
Braun Charles (Madeline), clk H Woods M O House, b 1205 W Adams
Braun Clara, head nurse St Lukes Hospital
*Bravo Henry (m), cigarmkr, h 221 North
Bravo Maximo (Cecelia; Perez & Bravo), h 819 E Adams
*Braxter Daly, presser, h 111 Howell
*Braxton Henry, lab, h 1206 Louisiana

United States Realty & Investment Co.
Renting Agents INSURANCE Real Estate and Loans
PHONES: Bell 1773, Auto M 1773 14 OCEAN ST.

Braxton J Marshall (Eva), asst eng U S Eng Office, h 1331 Laura
*Bray John, lab, h 121 North
Bray John H (Elizabeth), h 120 E Beaver
Bray Joseph F (Janie), mach, h 1316 Walnut
Bray Lonnie (Emma), driver Ind Laundry Co, h s s Park av 1 e of Perry av
*Bray Rosa, maid, h 506 Dew Drop
Bray Susan (wid Alexander), b Lonnie Bray
*Bray Thomas (m), porter, h 129 W Orange
*Brayboy John (m), barber, r 637 W Ashley
Brazeale Martha S (wid Lansing), h 2227 Myrtle av
Brazeale Rettie (wid Zackery), h 2227 Myrtle av
Brazeale Wm, lab, b 2227 Myrtle av
*Brazell Susan, lndrs, h 121 E Beaver
Braziel Wm A (Mary F), sanitary inspr, h 1917 Walnut
Brazier Wm, ball player, r 20 W Forsyth
Brazil Joseph C, clk Black Cat Club, r 20 W Forsyth
Brazwell Wm M (Clara), propr Cummer Hotel, h same
*Breaker Andrew W (m), clothes clnr s s E 26th 1 e of Buckman, h same
*Breaker Effie (wid), lndrs, h 2117 Grant
*Breaker Ezekiel, lab, b A W Breaker
*Breaker George (m), chauf, h 1203 Jefferson
Breaman A L, cashr Hotel Seminole, r same
Breaux S Locke jr (Edna G), mgr Ballard & Ballard Co, h 1929 St John's av

FRENCH MIRROR PLATE GLASS CO.
MIRRORS, SILVERING, RESILVERING
533-535-537 E. Bay St. Tels. Bell 1572, Auto M 1572

MOXLEY DRY REFRIGERATOR AND FIXTURE CO.
1001 W. Adams St. cor. Lee, Phone Auto M 1419

FRANK B. MILLER, Electrical Contractor
"Everything Electrical" Agency Westinghouse Mazda Lamps
348 RIVERSIDE AVE. PHONE 3732

Breazeale Emma (wid Isaac N), b 1819 Herschell
Breazeale Wm E (Minnie M; Breazeale & Smith), h 1819 Herschell
Breazeale & Smith (W E Breazeale, C E Smith), clothes clnrs 305 W Bay and 229 E Union
Brechin John B, switchman S A L, r 257 Thomas
Breckenridge Harry B (Anna), lumber inspr, h Elkins av, Panama
Breden Barnhart, clk C A Nicholson, b 635 Grape
Breden George, chauf, h 1304 Myrtle av
Breden Henry (Pauline), whol confr 1304 Myrtle av, h same
Breden Henry W, clk Furchgott's, b 1304 Myrtle av
*Breeden Lee (m), lab, h 1552 Franklin
Breedlove Eugene G (Leone), chf clk A C L, h 1636 Laura
*Breedlove Jack, car washer, h 919 W Church
*Breedon Lula, dom, h 1248 Oakley
*Breeland Emma, dressmkr, h w s Railroad av 4 n of E 21st
*Brehon Sarah D, dom 1905 St John's av
Breland Robt C, police, b 2106 Market
*Brell Nathan (m), brklyr, h 1226 Darwin
Brelsford Edwin R, dept mgr Pipes Realty Co, b 324 W Beaver
Bremer Delar W (Lela), mach A C L, h w s Garfield 1 s of Adams rd
Bremer Jesse F (Zella), mach, h w s Fischer av 1 n of 18th, M H
Bremer John W, mach Hosten & Hawkins, b 942 Oak
Bremer LeRoy R, chf clk A B & A Ry, b 942 Oak
Bremer Wm, mach S B Hubbard Co, b J F Bremer
*Bremer Wm, lab, b 914 E Union
Brenard Lizzie A (wid Joseph U), h 420 E Church

For TILING and MARBLE WORK
Mantels, Fire-Places, Bath Rooms, Kitchens, Porches, Etc.
WM. F. MILLER & CO.
Evergreen Ave. bet. 8th St. and Howard Ave. PHONE 4533

Brendel Alfred R (Josephine), clk Clyde S S Co, h 7, 421 Main
Brenizer Joseph A (Flora), barber 4 Hogan, h 320 W Union
Brennan Frank D (Daisy E), atty 108 Law Exchange bldg, h 140 E 5th
Brennan Frank J (Pearl), steno C C Butler Co, h 461 May
Brennan Patrick J, mach, b 1526 Market
Brennan Thomas P, specl officer M & M Trans Co, r 525 E Forsyth
Brennan Wm G (Ida), marine eng, h 141 E 5th
Brenner Patrick H, supvr W U Tel Co, b 119 E 7th
Brenner Wm L (Fannie), chf clk W U Tel Co, h 119 E 7th
Brent Howard L (Mattie), trav slsmn, h Vista, St John's Park
BRENTWOOD REALTY INVESTMENT CO, W W Hampton Pres, B F Hampton Vice-Pres, W D Sheppard Sec-Treas, C E Notter Asst Sec, 355 St James Bldg, Tel Bell 5817.
Brentwood School, Boulevard s w cor 26th
Brereton Isaac (Margaret), real est 905 Bisbee bldg, h 312 W Beaver
Breslin Peter A (Alice), decorator Jackson-Hoyt Co, h 1815 Main
Bretney Henry C (Anna G), Fla pass agt L & N R R, h 10 Oakdale apts
Brett Thomas L (Jessie), collr Jax Furn Co, h 22 W 16th
Brettler Elias (Sarah; Central Shoe Factory), h 905 Hogan
Brettler Harry, clk Charles Blum Co Inc, b 905 Hogan
*Brewer David L (m), carrier P O, h 1406 Myrtle av
Brewer Eleanor, nurse, b 216 Hendricks av, S J
*Brewer Grace E, tchr Edw Waters College, b 626 W Adams

J. T. Alsop, Jr. REAL ESTATE INSURANCE
Rooms 412-414 Bisbee Bldg Phone 4376

J. E. T. BOWDEN, Pres. G. HALL WHITE, Vice-Pres. S. C. HARRISON, Jr., Sec.-Treas.
BOWDEN-HARRISON INSURANCE AND REALTY CO., Inc.
General Insurance--Real Estate--Rents--Surety Bonds
18-19 MUTUAL LIFE BLDG. PHONE BELL 7712

DUVAL IRON WORKS
Oxy-Acetylene Welding and Cutting
Oscar Rubin C. J. Eppert
Machinist, Blacksmith and Boiler Works
Phones: Bell 4491, Auto M 2082, 126 W. Bay

Brewer Horace W (Louise M), meat ctr, h 1211 Walnut
*Brewer Luther (m), pntr, h 1630 Davis
Brewer Martha, b 942 Oak
*Brewer Samuel E, clothes clnr, b 616 W Church
*Brewer Thomas (m), lab, h n s E 26th 3 e of Fulton
Brewerton Herbert J, clk S A L, b Mrs F I Lehman
Brewerton Norman E, electro plater, r 413 W Adams
*Brewington Daisy, grocer 1476 Franklin
Brewster Hospital, Agnes Humphrey supt, 1001 W Union
Brewton Claudine O, opr W U Tel Co, r 216 Hogan
Brice, see also Bryce
*Brice Clara, lndrs, b 1111 Van Buren
*Brice George (m), lab, h e s Stuart 2 n of 21st
Brice Joseph W (Bertha), mgr Swift & Co, h 1449 Oak
Bricha Adolph, clk J Rauzin, h 1009 E Ashley
Brickel Harry C (Estelle), tchr Duval High Sch, h s s Waller 1 e of Vinzant av
Brickett Charles P (Anna M), h 1235 May
Brickett Charles E, clk Fla Natl Bank, b 1235 May
Brickley John H (Mary), printer, h W 20th 1st e of Pearl
Brickwedel Conrad (Anna), h 101 E Church
*Bride Wm, fireman, b 1327 W Monroe
Bridger Walter L (Clifford), mach, h s s Burwell 2 e of MacDuff av
*Bridges Arthur (m), lab, h 716 Darwin
*Bridges Charles H, lab, b 1146 Jessie
Bridges Edwin L, pharm W D Jones, b 315 E Monroe

GRAY ROOF PAINT CO. 724 Talleyrand Ave. Phone Bell 7335
Tin, Cornice and Sheet Metal Workers

Bridges Emily, student, b 128 Davis
Bridges George P (Leona), eng S A L, h 408 MacDuff av
*Bridges Joseph (m), butcher, h 914 Van Buren
Bridges Joseph J, br mgr Postal Tel Co, r 21 Cedar
*Bridges Lavinia (wid), h 1003 Spearing
Bridges Martha A (wid John M), b 408 MacDuff av
Bridges Nason D, slsmn H G Maeger, h 128 Davis, S J
Bridges Sallie J, b 243 Parker
Bridges Virgil O (Clara), eng, h 205 Everett
Bridges W Marcus, ship clk Cudahy Packing Co, r 723 W Duval
Bridges Zeolia S (Eleanor), mach, h 517 Forest
Bridgton Emeline (wid Enos M), b 812 Charles
Bridier Ralph F (Kathleen), clk Groover-Stewart Drug Co, h 336 E 5th
Bridier Theodore E, druggist, h 336 E 5th
Bridwell Rosser E, clk, r Y M C A
*Brigaty Abraham (m), cook shop 754 W Ashley
Briggs George W (Mary), clk, h 823 Parker
Briggs John L, v-pres Pomeroy Realty Co, b 1852 Laura
Briggs Martin V, clk, b 823 Parker
Briggs Walter A (Elizabeth), pntr, h ft of Post
Briggs Wm B, clk, b 823 Parker
*Bright Abraham, lab, r 311 W Orange
*Bright Abraham (m), lab, h 1618 2d
*Bright Arthur, brklyr, b 2344 Dennis

A. J. CESERY
PLAIN AND ORNAMENTAL PLASTER AND CEMENT WORK. CERAMIC TILE, MARBLE, ETC., PLASTER CAPITALS ALL SIZES, ALL SHAPES ALWAYS IN STOCK
TELEPHONE, BELL 1250
JACKSONVILLE, FLORIDA
OFFICE AND FACTORY, FOOT OF EAST BAY STREET

Alligator Goods
Florida Trunk Mfg. Co.
118 MAIN STREET
Phone Bell 1005

Phone MAHONEY LUMBER CO. 4986
Yards: Acorn nr. Enterprise Take Hogan Street Car

*Bright Crawford F (m), carp, h 2346 Dennis
Bright Edna, steno, b 436 W Monroe
*Bright Elijah (m), lab, h Hendricks n w cor Prioleau
*Bright Emma, car chr, h 211 Ives
Bright Frederick, bkpr Am Fibre Co, b 219 E Church
Bright J M, millhd, b Cummer Hotel
*Bright George (m), lab, h Lakside Park
*Bright Jacob (m), farmer, h 2344 Dennis
*Bright John (m), carp, h 2344 Dennis
Bright John H (Katie), driver New York Lndry, h 2006 B
Bright Linwood L, chauf, r 218 W Adams
Bright Ona F, tchr Springfield Sch, b 1711 Silver
*Bright Only (m), driver, h 232 Caroline
*Bright Robert (m), lab, h n s Dooley 1 w of Robinson
Bright Robert A (Cora), eng, h 1711 Silver
*Bright Virginia, dom, b 219 Jackson
*Bright Wm (m), lab, h 815 Newnan
*Brightman Edward (m), lab, h 723 W State
*Brightman Wm (m), h 1148 Spearing
*Brightwood Spencer (m), driver, h 1425 Clay
Brigman Arthur, pool 245 Riverside av, b 220 same
Briles George L, slsmn Willys-Overland, r 1640 Post
Brillhart Harry L, phys 210 Laura, r same
Brinkley Calvin (Caroline; Brinkley & Reneke), h Lem Turner Park
*Brinkley John, driver, h 327½ W State
Brinkley Memorial M E Church, 2200 King's rd

PRINTING 40 YEARS SUCCESSFUL OPERATION
Books, Catalogues and Large Edition Work
DeLand, Fla. E. O. PAINTER PRINTING CO. Phone 34

Brinkley Nannie R (wid Joseph H), h 743 Grape
*Brinkley Sim, barber Wm James
Brinkley Wm S (Emma), chf clk to mstr mech S A L, h 1855 Post
BRINKLEY & BAINES (A F Baines), Real Estate 421 Main, Tel Bell 5413
Brinkley & Baines Flats, 421 Main
Brinkley & Reneke (Calvin Brinkley, F A Reneke), real est and rentals 426 St James bldg
Brinkman Kate, steno, b 850 Charles
Brinly R E Lee (Julia), foreman E O Painter Fertz Co, h 150 Louisa, S J
Brinson Alice H (wid Peter P), b 718 Lemon
Brinson A Bertrand, clk Sou Ex Co, h 718 Lemon
Brinson Daniel J (Ada), foreman A C L, h 1845 Marshall
Brinson James A, bkpr, r 2124 Main
*Brinson Julius, porter, b 1522 Pelican
Brinson Lucien (Reta), cross ties, r 34 E 1st
Brinson Samuel, clk Hayner Dist Co, b 206 Riverside av
*Brinton Eliza, lndrs, h 1360 Franklin
*Brinton Yates, carp, b 1360 Franklin
*Brisbin Sarah, lndrs, h 852 Palmetto
*Brisby Lucius (m), cook, b 614 Davis
*Brisco Frederick M, cigarmakr, r 1013 W Ashley
*Brister George R, brklyr, h 1125 Odessa
*Brister John H (m), pntr, h 1433 Jessie

PURITY ICE CREAM & DAIRY CO.
Pure Milk and Cream
THE VELVET KIND ICE CREAM
Reg. U. S. Pat. Office
Both Phones

GIBBS GAS ENGINE CO., of Fla.
ENGINEERS and MACHINISTS
MODERN SHOPS
26 S. MAIN ST.
Tels., Bell 5011, Auto M. 1497

SOUTHERN ICE CO. | ICE
E. E. DUNCAN, Manager
Office and Plant, Ft. of Davis St. Tels., Bell 324. Auto M 7173
Springfield Branch, First and Clark Sts. Tel., Bell 459f

*Brister Mary, lndrs, b 1527 Hill
*Brister Mary, M, dom, b 1433 Jessie
Bristow John H, clk R M S, r 507 Laura
Britannia Club, Benjamin Bow steward, rr 221 E 2d
BRITISH-AMERICAN ASSURANCE CO OF TORONTO, CAN, James & Paxon Agts, 40 Mutual Life Bldg
BRITISH CONSULATE, Walter Mucklow Vice-Consul, 56 U S Trust & Sav Bank Bldg
*Britt Eric P (m), porter, h 616 Lee
Britt James D, millhd, b Cummer Hotel
Britt Lonnie T (Sarah), pntr A C L, b 125 W 5th
Britt Sherman M, mgr Delgado's Brooklyn Pharmacy, r 21 Barrs
Britt Samuel A, mach S B Hubbard Co, b 722 W Monroe
Britt Wesley L (Lucille), mach, h 747 Lemon
Brittain George M (Minnie), gateman Clyde S S Co, h 1205 E Duval
Brittain James, clk Clyde S S Co, b 1205 E Duval
Brittain Ancel A (Mary), ship clk Hayner Dist Co, h 427 W Ashley
Brittain Luella N, steno Clyde S S Co, b 427 W Ashley
*Britton Andrew D, lab, b 325 Charles
Britton Bernard H, clk, b 422 E Church
Britton Carrie W, steno C W Kinne, b 422 E Church
*Britton Cutten B (m), phys, h 1503 W 21st
Britton Ida J, h 422 Church
*Britton Julia, dom, h 226 May
Broad Street Furniture Co (M Herskovitz), 22 Broad
*Broad Street Hatters (Edward and Willis Lewis), 507 Broad

GAMBLE & STOCKTON CO.
AGENTS DENISON INTEROCKING TILE
106 W. BAY STREET TELEPHONE 1522

Broadfield Mary C (wid James M), b S A Smith
*Broadnax Sherman (m), lab, h 108 Madison
Broadstreet Henry T, clk Withers Drug Store, b 314 Victoria
Broadstreet Wm G (Margaret), marine eng, h 314 Vctioria
Broadway Club, D Dale propr, 119 Broad
*Broadway Wm, porter, r 1561 Evergreen av
Broadway Club, G D Dale propr, 119 Broad
Brochmann Carl jr, millhd, h Buffalo av, Panama
Brochmann Charles A (Mary), dredger, h Buffalo av, Panama
Brock Bessie G Mrs, b 117 Ames av, S J
Brock Earl A, auto mech Hooten & Hawkins, r 33 W Adams
Brock E Marie, steno Coe-Mortimer Co, b 528 W Church
Brock Emma R, b 756 W Monroe
Brock Frank J (Hannah), v-pres D B Sharp Machy Co, h 140 W 5th
Brock George W (Patti R), cond A C L, h 756 W Monroe
Brock Mary L Mrs, h Home for the Aged
Brock Robert L (Lillie), transitman City Highway Dept, b 117 W Church
Brock Wilbur H (Florence), h 528 W Church
*Brockington Amy, lndrs, h 1453 Franklin
*Brockington Emma L, hair dresser 1015 Davis, h 808 Market
*Brockington Frank (m), clk, h 808 Market
*Brockington Rosie, cook, h 1808 E 21st
*Brockton Lula (wid), dom, r 816 Johnson
Brodhim John W (Ida), carp, h n s Lackawanna av 1 e of Druid

B. E. Hardacre Company | Real Estate, Insurance
PHONE 577 | Loans, Surety Bonds
ROOMS 314-15-16 DUVAL BLDG.

DUVAL JEWELRY CO.
WATCHES, DIAMONDS AND JEWELRY ON
EASY PAYMENTS
405-407 W. Bay St.
Phone BELL 2117

PATRICK'S QUICK TIRE SERVICE
16 E. Forsyth St. Phones; Bell 622, Auto M 3622
AUTOMOBILE TIRES, TUBES AND ACCESSORIES
Gasoline, Oils, Soaps and Greases, Quick Free Service—Anywhere—Any Time
OPEN EVERY HOUR IN THE YEAR

Brodnax Clare L. director E Jax Kindergarten, b 324 W Beaver
*Brodnax Davis, cook, r 1018 Hogan
Brodnax Doris T. b 324 W Beaver
Brodnax Eleanor E (wid James M), h 324 W Beaver
BRODNAX ELEANOR L, Society Editor The Metropolis, b 324 W Beaver
Brodnax Hilliard E (Stella B), slsmn Towers Hdw Co. h Buffalo av. Panama
Brodnax Robert R (Lydia), h 736 Dellwood
Brodnax Stella B Mrs, prin Panama School, h Buffalo av. Panama
Broeman Alice (wid John B), b 624 Oak
Broeman C Stuart, bkpr, h 624 Oak
Broeman Vera C, clk Sou Exp Co, b 624 Oak
Brogden Arthur L (Edna), clk Flynn-Harris-Bullard Co. h 2056 Silver
Brogden Emory N (Benlah), ship clk Flynn-Harris-Bullard Co. h 1650 Market
Brogden Ernest M (Addie), pres and treas Ga Gravel Co and mgr Fla-Schnb Concrete Cons Co, h 1437 Liberty
*Brogsdale Emmett (m), baker, h 2155 Mars av
*Brogsdale John H, lab, b 827 Odessa
*Brogsdale Thomas H (m), lab, h 827 Odessa
Brokaw Herbert S jr (Fannie), eng U S Eng office, h 211 E 5th
*Brokenborough Annie M (wid), h 2219 West
Bromley Oren (Emily), h 133 May
Bromley Robert N (Mary E), jeweler V E Jacobs Co, h 20 W Monroe

J. P. Campbell | **IRRIGATION**
Main Office, Factory and Warehouse, Union Terminal Building. Branch Office and Display Room 114 Hogan | Sprinklers and Supplies

Bronson, see also Brnnson
*Bronson Ada, dom, b 1108 Franklin
*Bronson Alonzo J (m), brklyr, h 1820 Prince
*Bronson Charles (m), lab, r 525 (517) Bismarck pl
*Bronson David (m), lab, h s s 4th 2 w of Robinson av
*Bronson George E (m), lab, h 1108 Frankiln
*Bronson James M (m), lab, b S Lawrence
Bronson John I (Nancy W; John I Bronson Co), h Van Wert av and St Johns River
Branson John I Co (John I Bronson), electrical supplies 206 Laura
Bronson Julia B, b J I Bronson
*Bronson Mamie E (wid), h e s Davis 1 s of 17th
*Bronson Moses (m), lab, h 840 (940) Cleveland
*Bronzy Benjamin, porter, r 1014 Julia
Brooke Theodosia (wid John W), b 408 Barrs
Brooker John L (Mary), plumber C H Houghton, h 610 Woodlawn av
Brookes Joseph H (Mary), b 1736 Silver
*Brookins Mary (wid), h 1126 (926) Myrtle av
*Brookins Sanford A (m), cook, h 1110 Reiman
*Brookins Walter B (m), porter, h 1930 Johnson
Brooklyn Baking Co (M Goldberg, M Graber), 16 E Dora
Brooklyn Grocery Co, W D Hollings pres, Hayward Randolph sec and treas, 604 Riverside av
Brooklyn M E Church South, 107 Jackson
*Brooklyn Private School, 442 Charles

CUMMER LUMBER COMPANY
Manufacturers, Yellow Pine and Cypress Lumber
Crate Material

HUTCHINSON AUDIT CO.
352-354 St. James Bldg.
Phone, Auto M 1959
Auditors and Accountants

Marcus Conant Co. FUNERAL DIRECTORS AND EMBALMERS
Auto Ambulance Service. 220 E. Monroe St. Tels. 11 and 2240

*Brooks Alphonso L, musician, b 1501 Tyler
*Brooks Annie (wid), lndrs, h 1279 King's rd
*Brooks Annie, smstrs, b 1116 Cedar
*Brooks Belle (wid), h 823 Cleveland
*Brooks Benjamin (m), carp, h 1009 W Ashley
*Brooks Benjamin, lab, r 1215 Hogan
Brooks Blanch Mrs, steno P & O S S Co, b St Albans Hotel
Brooks Blanche M, phone opr Cohen Bros, b 339 E 2d
*Brooks Carrie, dom, r 235 S Myrtel av
*Brooks Charles, lab, r 1024 W Beaver
*Brooks Charles (m), lab, h 1006 Bridier
BROOKS CHARLES C (Maude), Collr Rhodes-Futch-Collins Furn Co, h 1447 Walnut
*Brooks Clarence (m), lab, h 313 Cleveland
*Brooks Conwella B, dressmkr, b 1501 Tyler
*Brooks Daniel (m), porter, h 1118 W Monroe
*Brooks David (m), lab, h 907 E Union
Brooks David W, clk W M McCrory Co, b St John's av, St John's Park
*Brooks Della (wid), lndrs, b 1 E Olive
*Brooks Donald, porter, b 1476 Illinois
Brooks Dora T (wid Jackson L), h 304 Lackawanna av
*Brooks Edward, cook, r 625½ W Ashley
*Brooks Edward (m), yardman, h 20th nr Jefferson
Brooks Elizabeth K (wid G E), h 1815 Market
*Brooks Ella (wid), cook, h 1518-b, W Church

The Letter Shop
12 U. S. TRUST & SAV. BANK BLDG.
BOTH PHONES 1626
MULTIGRAPH LETTERS
In Any Quantity Stenographers Furnished on Call Typewriting and Copying Work Prepared by Competent Operators

*Brooks Ernest (m), lab, h Whitaker, Panama
*Brooks Eugene (m), porter, h 216 Cleveland
Brooks E Kate (wid George), h 317 Spearing
Brooks Flora Mrs, b 536 May
*Brooks Frank, cigarmkr, b 1530 Standard av
*Brooks Frank, lab, b Edward Brooks
*Brooks Frank (m), lab, h 526 E Union
BROOKS FRED P (Henrietta T), Wholesale and Retail Cigars and Tobacco 124 W Forsyth and 322 Main, Tels Bell 4391 and 4374, Auto M 2331, h 321 W 6th, Tel Bell 2966-W
Brooks Frederick H (Bessie), opr City Electrical Dept, b 503 E 3d
*Brooks George (m), driver, h 1418 Cleveland
Brooks George T (Esther), eng S A L, h n s Nolan av 1 w of Druid
*Brooks Gussie, lndrs, h 1147 Davis
Brooks Helen, b 2, 18 E Union
*Brooks Henrietta, lndrs, h 1326 Odessa
*Brooks Henry (m), lab, h 911 Odessa
Brooks Henry C (Clara), ship clk Pen Naval Stores Co, b 421 E 7th
*Brooks Henry P (m), slsmn, h 1408 4th
Brooks Hiram N (Delia G), contr, h 1812 Market
Brooks Hiram N jr, student, b 1812 Market
Brooks Horace F (Maggie), printer Drew's, h 339 E 3d
*Brooks Howard C, grocer 801 Pippin, h 803 same
Brooks James (Bertha), genl contr, h St John's av, St John's Park
*Brooks Janie (wid), lndrs, h 413 Caroline

23 Main St. | Good Printing Garrett & Price | Bell Phone 2648

ELLIS, CURTIS & KOOKER
Rooms 211 to 215 Realty Bldg.
Phone 948
Civil Engineers and Surveyors
Drainage and Highway Sewerage
and Railroad Work Blue Prints

Phone MAHONEY LUMBER CO. 4986
Yards: Acorn nr. Enterprise Take Hogan Street Car

*Brooks Jesse (m), porter, h 880 Washington
Brooks Joseph, bridge tender, b H N Hanson
*Brooks Laura (wid), h 1530 Standard av
Brooks Louise, h 736 Ward
Brooks Lucile, b 2, 18 E Union
*Brooks Lula, car clnr, h 1227 Ward
Brooks Martha Mrs, stockkpr Cohen Bros, b 1815 Hubbard
*Brooks Mary, lndrs, h 540 E Union
*Brooks Mary (wid), maid, h 908 Caroline
*Brooks Matilda, cook 1833 Main
Brooks Ora G (wid R G), h 2, 18 E Union
*Brooks Paul (m), lab, h n s Rayford 1 w of Day av
Brooks Peter M (Martha), clk S A L, h 132 E Duval
*Brooks Polly D, tchr, b 1501 Tyler
*Brooks Ralph (m), porter, r 721 Jefferson
*Brooks Reuben B Rev (m), h 1501 Tyler
*Brooks Reuben B jr, hackman, b 1501 Tyler
*Brooks Richard, driver, b 1641 E Beaver
Brooks Richard P, foreman S A L, b 304 Lackawanna av
*Brooks Robert, lab, h 115 W Orange
Brooks Robert L (Rosa L: Brooks & Pearce), h 1561 Phyllis
*Brooks Rufus (m), lab, b 125 Leila
BROOKS TERRILL J (Cordelia), Vice-Pres The Guaranty Trust & Savings Bank, h 302 E 2d
Brooks Terrill J jr, clk Fla Natl Bank, b 302 E 2d

INDEPENDENT LAUNDRY CO., Inc. | We are Independent of the Laundry Trust. 1060-1062 Washington St. | PHONES Bell 7200 Auto. M 2932

*Brooks Thomas (m), pntr, h 3 H
Brooks Thomas A (Kate), foreman N Y Lndry, h 19 Phelps
Brooks Thomas H, foreman S A L, b 304 Lackawanna av
Brooks Valentine C, appr, b 1815 Hubbard
Brooks Wm, plumber, b 339 E 3d
*Brooks Wm, lab, b 912 Johnson
*Brooks Wm (m), porter, b 1062 W Union
*Brooks Wm A, lab, b 816 Washington
*Brooks Willis B (m), lab, h 2258 East
Brooks & Pearce (R L Brooks, J D Pearce), barbers 252 Riverside av
*Broom Carrie (wid), lndrs, h 817 Ionia
*Broome Alexander R (m), porter, h 1228 W Duval
*Broome Charles E (m), barber 827 W Ashley, h 925 W Church
*Broome Julia (wid), lndrs, h 2001 B
Broome J Scott, sec F W King & Co, b 101 Post
*Broome Marie P, prin Benjamin Park Sch, h 2202 Davis
Broome Stockton (Edith G), real est 818 Atl Natl Bank bldg, h 32 Elizabeth pl
*Broome Thomas A (m), ins agt, h 2202 Davis
*Broome Wm, porter, b 925 W Church
Broome Zack (m), fireman, h 19 Standard av
*Broomfield Wm H, barber 214 Florida av, h 573 W Orange
Brosche Burton (Catherine), mach, h 628 W Monroe
Brosnan Fannie B, slsldy, r 7, 2d fl 111 E Forsyth
Brothers George W, collr clk Fla Natl Bank, b 2, 1320 Main
BROTHERS LIONEL F (Fraser), Attorney-at-Law 205 Realty Bldg, Tel Bell 5467, h 1853 Laura

LIVINGSTON, YONGE CO.
ELECTRIC LIGHTING FIXTURES AND LAMPS
18-20 EAST ADAMS ST. PHONES: Bell 2988, Auto M-2988

MIRRORS SOUTHERN ART GLASS CO. RESILVERING
BELL PHONE 203
850-858 FLORIDA AVE.

ROYAL PALM FLOUR
BLUE BORDER PRODUCTS
Dixie Milling Co. Jacksonville, Fla.

Brothers Martha (wid C P), b 22 W Orange
*Brothers Oscar, lab, h 3 Blodgett la
Brothers Walters A (Rena), supt Cummer Lbr Co ,h Cummer av, Panama
*Brothers Wm (m), lab, h 533 Park
Brotherson R Vincent (Pauline), mach, h 729 Charles
Brotherton Martha M, b 24 W 2d
Brotherton Maude (wid John T; Wienecke & Brotherton), h 24 W 2d
Brough Edward V H (Jennie), asst Old Style Club, r 503 E 3d
Brough Wm H, mach, b 722 W Monroe
*Broughton James (m), janitor, h 539 W Orange
*Broughton Mabel (wid), b 1739 (2115) Smith
Broughton Mattie W, nurse, b 37 W 7th
Broward Annie D, b 1005 E Church
Broward Annie I (wid N B), h 1005 E Church
Broward E Cleybourn (Annie C), pres South African Wonder Co, h 339 St John's av, S J
Broward Ella J, b 1005 E Church
Broward Elsie I, b 1005 E Church
Broward Hortense, prin Night Sch, b 419 E Forsyth
Broward Mabel (wid Charles), h 105 Fitzgerald
Broward Napoleon B, dep collr U S Int Rev, b 1747 Laura
Broward Pulaski (Ida), marine eng, h 212 Louise, S J
Broward Rosa A (wid John), h 2218 Fisher
Broward Victoria (wid F W), b 515 Ocean

GEO. E. BROWN. Pres. B. K. HALL, Sec.
BROWN REALTY CO.
"The Home Builders"
403 St. James Bldg. Both Phones 1925
REAL ESTATE
FIRE INSURANCE
INVESTMENTS

Broward Vera K (wid Pulaski), h 2103 Ocean
*Browder Lawrence (m), lab, b 1253 W Monroe
Browder Robert F (Ganahl & Browder), r 316 E Monroe
Brower Joseph K (Mildred), mgr Glen Saint Mary Nurseries Co, h 1560 College
Brown, see also Browne and Braun
*Brown Aaron (m), drayman, h 1338 Van Buren
*Brown Abraham (m), lab, r 411 Johnson
*Brown Abram (m), drayman, h 1238 Van Buren
Brown Abram (m), lab, h n s E 21st 2 w of Franklin
*Brown Abram B, lab, h 1460 Odessa
*Brown Albert (m), brklyr, h 1650 (1550) 5th av
*Brown Albert (m), lab, h 722 Market
*Brown Albert (m), porter, r 926½ W Ashley
*Brown Albert R, chauf, b 1633 9th av
Brown Albert T (Bessie), pharm C E Stiefel, h 220 W Beaver
Brown Alex, slsmn Jax Gas Co, r Y M C A
*Brown Alexander (m), lab, h s s 18th 8 w of Davis
*Brown Alexander (m), lab, h 303 Franklin
*Brown Alfonso, porter, b 1406 Harrison
*Brown Alfred (m), lab, h 1403 Harison
*Brown Alfred (m), lab, h 1345 Ward
*Brown Alfred R (m), carp, h 1446 Franklin
*Brown Alfred R jr, cigarmkr, b 1446 Franklin
*Brown Algie, messr, b 1017 Griffin av
*Brown Aline, nurse, b 1142 Jessie

Loans Negotiated
RENTS COLLECTED
PHONE 506
CHAS. W. KINNE
FIRE INSURANCE
REAL ESTATE
1012 Atlantic Nat'l Bank Bldg
E. G. GOLDER
303 Main Street
Plumbing Heating Fire
Escapes Re-Tinning Coppers
PHONES
Bell - 6413
Auto M 1147

PLUMBING HEATING R. L. Slauter
131 E. FORSYTH ST.
Phones 2773 Res. 5217

*Brown Allen (m), lab, h 1547 Spearing
*Brown Allen, lab, r 1344 Ward
*Brown Amanda (wid), lndrs, h 520 (508) Bismarck pl
*Brown Amanda, lndrs, h 1455 Harrison
Brown Amelia (wid John), b 1320 Myrtle av
*Brown Andrew, lab, r 30 E State
*Brown Andrew (m), lab, h 1408 Van Buren
*Brown Angie, lndrs, h 824 W Union
*Brown Anna, lndrs, h 1112 W Duval
Brown Anna M (wid John M), b 1032 Laura
Brown Annie (wid Charles C), opr Bell Tel Co, b J F McInarnay
*Brown Annie (wid), dom, h 1035 W Ashley
*Brown Annie, dom, h 1116 Hogan
*Brown Annie, lndrs, b 1429 Jessie
*Brown Annie (wid), lndrs, h s s 23d 1 w of Powell av
*Brown Annie (wid), lndrs, r 1126 Ward
**Brown Anthony W (m), supt agts Un Mut Ins Co, h 1208 Pippin
*Brown Archelaus L (m), porter, h 1104 Ionia
Brown Armstead (Elizabeth D), genl solr F E C Ry, h 32-b, Lancaster rd
*Brown Arthur, lab, r 1307 Davis
*Brown Arthur B (m), lab, h 817 Lorne
Brown Arthur E (Emily H), sec H H Simmons Realty Co, h 410 W 7th
*Brown Assavant L (m), lab, h 1466 Madison
Brown Augustin E, mgr Eureka Multigraphing Service, r 228 W 4th

BAKER & HOLMES CO.
Wholesale Grocers and All Kinds Building Material
Phones Bell 75 and 664, Automatic M-2378 Viaduct Street

Brown Augustus W (Ora W), vessel capt, h 326 E Forsyth
Brown Aurrie, cigar clk Hotel Windle, r 37 W Duval
Brown A W, opr W U Tel Co, b 1623 Main
*Brown Beatrice, lndrs, h 1413 Franklin
*Brown Benjamin, driver, r 1311 W Duval
*Brown Benjamin, lab, h 223 Eagle
*Brown Benjamin, driver, b 1246 E 8th
*Brown Benjamin (m), lab, h 438 Park
*Brown Benjamin (m), lab, b Walter Love
Brown Benjamin W (Mattie), sawyer, h 1801 Hill
*Brown Bessie, lndrs, b 930 Franklin
Brown Birdie (wid C M), b 1616 Walnut
*Brown Biscoe, tailor, b 1517 Albert
*Brown Boykin (m), lab, h 1517 Albert
Brown Breckenbridge L, paper hgr, h 48 W 16th
*Brown Brilla, smstrs, h 1549 Van Buren
*Brown Burke (m), lab, h E 27th s w cor Buckman
*Brown B Harrison Rev, h 1428 W Duval
*Brown Carrie (wid), b S F Ford
*Brown Carrie, cook, h 139 E State
*Brown Carrie, dom, h 915 Franklin
*Brown Carrie (wid), lndrs, h 1232 King's rd
Brown Cecil (Clementine), asst cashr Bank of South Jax, h St John's av, S J
*Brown Charles (m), lab, h 22 Callan
*Brown Charles (m), lab, h 1205 Corning

Forsyth Street Planing Mill, Inc. Mill and Office Foot of Georgia St. Both Phones 3967
HOUSE BILLS COMPLETE
Manufacturers and Dealers in Rough and Dressed Lumber of All Kinds

JAMES & PAXON
Mutual Life Bldg. Phones: Bell 874, Auto M-2476
FIRE AND MARINE INSURANCE
General Insurance and Surety Bonds
Real Estate, Rents and Loans

"YOUR CREDIT IS GOOD"
312 MAIN STREET
AT RHODES-FUTCH-COLLINS FURNITURE COMPANY'S STORE

W. C. WARRINGTON & CO.
702 BISBEE BUILDING
TELEPHONE 1241
TRUCK FARMS
GARDEN TRACTS
CITY PROPERTY

*Brown Charles, lab, h 1643 5th av
*Brown Charles, lab, h 1014 Railroad av
*Brown Charles (m), lab, h n s 27th 1 w of Stuart
*Brown Charles, lab, r 1063 W Union
*Brown Charles, lab, r 739 Ward
BROWN CHARLES A JR (Margery W), Real Estate 30-31 Buckman Bldg, Tels Bell 1644, Auto M 1644
Brown Charles E (Jane M), rep Adder Machine Co, h 1921 Silver
Brown Charles F, fire dept, b 1208 Lewis
*Brown Charles H, wood 1654 E 21st, h same
Brown Charles S (Lillian), grocer n e cor Main and 24th, h same
*Brown Chester, lab, b 125 Leila
*Brown Christina, lndrs, h 1016 Cleveland
*Brown Clara (wid), lndrs, h 1117 Run
*Brown Clarance, lab, r 609 Madison
Brown Clarence H (Cecil L), photogr G T Woodward, h Ortega blvd, Ortega
*Brown Clifford, student, b Monroe Brown
*Brown Clinton C (m), lab, h 1633 9th av
*Brown Collie, lab, b 218 E State
*Brown Cora, lndrs, h 311 Johnson
Brown Cordelia Mrs, h Home for the Aged
*Brown Cyrus, lab, b 325 Price
Brown Dalton T, carp Halsema Mfg Co
*Brown Daniel, lab, r 808 Lafayette
*Brown Daniel B (m), lab, h 570 Pleasant

Cable Piano Co
Home of the Celebrated MASON & HAMLIN
313 Main St. Tels. 552-3629

*Brown David (m), lab, h 843 Lafayette
*Brown David H, phys 600 W Ashley, r 328 E Union
Brown David M, ship clk Morris & Co, r 132 W Beaver
*Brown Della, lndrs, b 1147 Davis
*Brown Diana, dom, b 1413 Franklin
*Brown Dock (m), lab, h 2338 Dennis
*Brown Dora, dom, h 822 Darwin
*Brown Dora, lndrs, b 1645 Hill
Brown Dorothy E, phone opr W U Tel Co, b 916 E 13th
Brown Dorothy I, b 1826 Liberty
***BROWN D H, M D, Physician and Surgeon, Also Propr and Mnfr Magnolia Remedy Co, 530 Broad, Tel Bell 6297, res St Augustine, Fla**
Brown Earl A (Nelle V), fire dept, h 401 E Church
*Brown Edith (wid), dom, h 1414 E Beaver
*Brown Edward (m), driver, h 1410 Grant
*Brown Edward (m), lab, r 135 E Beaver
*Brown Edward (m), lab, h Bloom rd 4 w of Acorn
*Brown Edward (m), lab, h 1011 Cedar
*Brown Edward, lab, b 1812 D
*Brown Edward, lab, r 1451 W Duval
*Brown Edward (m), lab, h 10 Halsema
*Brown Edward (m), lab, h 1415 Pine
*Brown Edward, porter, b 1022 Clay
*Brown Edward D (m), cook, h 1043 W Beaver

WE CAN FURNISH YOU
ANY DIRECTORY PUBLISHED
in the World at Publisher's Price. Same Day Order is Received
R. L. Polk & Co.
PUBLISHERS
Jacksonville, Birmingham, Detroit, New York

Phone MAHONEY LUMBER CO. 4986
Yards: Acorn nr. Enterprise Take Hogan Street Car

*Brown Edward D (m), meat ctr, h 919 Johnson
Brown Edward E, news agt, r Westmoreland Hotel
*Brown Edward L, mach, h 1040 Wilcox av
Brown Edward Q, carp, b 917 May
*Brown Ella (wid), lndrs, h 807 Short Dennis
*Brown Ella, lndrs, h Virginia, Panama
*Brown Ella (wid), lndrs, h 7 Walter av
*Brown Ella, lndrs, h 830 Washington
*Brown Eilen, dressmkr, h 705 W Orange
*Brown Elliott, barber, b 915 King
*Brown Emma, cook, b 520 Dewdrop al
*Brown Emma, cook, r 922 E 3d
*Brown Emma, lndrs, r 16 E State
*Brown Emma (wid), lndrs, h 726 W State
*Brown Emma, nurse, h 1708 Davis
Brown Emma F Mrs, asst bkpr Wilson D G Co, b 523 Spearing
*Brown Emmett, lab, h 2 S Myrtle av
*Brown Ephraim (m), drayman, h 915 King
*Brown Ernest (m), drayman, h 2606 Disbrow
*Brown Estella, lndrs, h 1177 Bridier
*Brown Ethel, dom, h 1000 Ward
*Brown Etta, maid, r 709 W Beaver
*Brown Eugene H (m), janitor, h 1233 W Union
*Brown Evalina, lndrs, b 919 Madison
*Brown Fannie (wid), lndrs, h 826 Lewis
Brown Fannie R (wid Sumner), boarding 425 Laura

TELFAIR STOCKTON & CO.
Five-Year Mortgages, Real Estate and Insurance
108 W. BAY STREET PHONES: Bell 310 Auto M 3450

*Brown Festus (m), boilermkr, h 1008 Railroad av
*Brown Florida (wid), lndrs, h s s 27th 1 w of Davis
Brown Florine H (wid), cook, r 1215 Hogan
*Brown Flynn (m), lab, b 344 Oak
Brown Frances L Mrs, b 1541 Railroad av
BROWN FRANK (Dora L), Clerk Circuit Court Duval County, h 729 E Duval
Brown Frank (Pauline), contr, h 2310 Lackawanna av
*Brown Frank, bottler, b 1536 Cleveland
*Brown Frank (m), lab, h 1532 Hirschman's la
*Brown Frank, lab, r 1608 Franklin
*Bron Frank (m), porter, h Myrtle av n e cor 22d
Brown Frank A (Ethel), bkpr Barnett Nat Bank, h 40 E 6th
Brown Frank H (Olvenia), electn, h 916 E 13th
BROWN FRANK W (Helen), Sec and Treas Mains Foundry Co, h 729 E Duval
*Brown Freddie (wid), lndrs, h 1939 Johnson
Brown Frederick W (Gertrude), tel opr, r 226 Clay
*Brown Freeman, lab, b 422 Jackson
Brown George (Ellen), fruits 413 W Bay, h 409 same
Brown George, shooting gallery 1007 W Bay, b 2009 Walnut
*Brown George (m), hackman, b 1066 W Union
*Brown George (m), lab, r 1214½ W Ashley
*Brown George, lab, r 923½ W Beaver
*Brown George (m), lab, h 1714 Cemetery
*Brown George, lab, h 817 Ionia

DUVAL PLANING MILL CO. INTERIOR and EXTERIOR TRIM
C. G. BUCCI, President 7th. St and Railroad Ave Telephone 1749

Official Bosch Magneto Service Station
Wilson Electric Company
Our repair department is modernly equipped for testing and repairing magnetos, generators, starting motors, armature winding and storage batteries. Best Equipment in the South
Official Gray & Davis Service Station
AUTOMATIC ELECTRICAL APPLIANCES
911 Main St. Phone 5149

PHONE 1215 **Jacksonville Furniture Co.**
835 W. Adams Street

*Brown George (m), lab, b 112 Leila
*Brown George (m), lab, h 1130 Louisiana
*Brown George, lab, h n s 2d 1 w of Robinson av
*Brown George (m), lab, h 401 Stonewall
*Brown George (m), lab, h n s E 21st 5 w of Franklin
*Brown George (m), presser, r 708 W Orange
Brown George, waiter, r 412 W Forsyth
*Brown George C, porter, r 1311 W Duval
BROWN GEORGE E (Lela A; Hall & Brown), Pres and Treas Brown Realty Co, h 1826 Liberty, Tel Bell 2242
Brown George W, dock supt East Coast Navigation Co, r foot of Catherine
Brown George W, ptrnmkr, b 418 E Duval
*Brown Georgia, lndrs, b 1463 Harrison
Brown Gertrude L Mrs, tchr La Villa Sch, b 226 Clay
*Brown Gilbert (m), tmstr, h n s 13th 1 w of Myrtle av
Brown Gladys, h 226 Clay
*Brown Grace, lndrs, b 1214 Darwin
Brown Grace G, steno James & Paxon, b R J Brown
Brown Grady, chauf, r Park Hotel
*Brown Halley (wid), lndrs, h 1853 Johnson
*Brown Hampton (m), lab, h 1528 Swift
*Brown Harmon (m), driver, h 1323 Albert
*Brown Harrison (m), carp, h 1428 W Duval
Brown Harry, b 915 W Duval
*Brown Harry (m), bellman, h 432 W Union

TURNER Motor Co. Ford THE UNIVERSAL CAR **Authorized Agts. 114 E Bay St. Tels. 778, M 1333**

*Brown Harry, janitor, h 920 Cedar
Brown Harry L, pres Florida Farmer Co, res St Augustine, Fla
Brown Harry P, steward Windsor Hotel Bar, r Flagler Hotel
*Brown Hattie, r 1012 Ward
*Brown Hattie (wid), lndrs, b 1536 Cleveland
Brown Helen A (wid C E), b 254 Talleyrand av
*Brown Henrietta, dom 1563 Post
*Brown Henry, lab, b 348 Charles
*Brown Henry (m), lab, h 1143 W Church
*Brown Henry, lab, h 1246 E 8th
*Brown Henry, lab, h 1004 Run
*Brown Henry, lab, b 218 E State
*Brown Henry, porter, b 1420 W Duval
*Brown Henry, porter, b 1509 Myrtle
Brown Henry P, sanitary patrolman State Board of Health, b 222 W 4th
*Brown Henry W, barber, b 864 Lackawanna av
*Brown Herbert, porter, r 1414 E Beaver
*Brown Holly (wid), cook, h 2012 Grant
*Brown Homer (m), fireman, h 1715 (1601) Enterprise
Brown Homer C (Ethel), sergt police, h 915 E 12th
*Brown Hunter (m), carp, h 1112 Hogan
Brown H Arnold (Emma), sawmill, h s s Oak 2 e of Perry av
*Brown Ida, dom, b 403 Jackson
*Brown Inez (wid), smstrs, h 1029 Davis

CUT ART STONE CO. OF FLORIDA
Mfrs. of Reinforced Cut Art Stone
Bell Phone 928 425 E. EIGHTH ST. Auto Phone M-2063

GIBBS GAS ENGINE CO., of Fla. POWER MACHINERY 26 S. MAIN ST. Tels., Bell 5011, Auto M. 1497

Lewis L. Copeland
OPTOMETRIST and OPTICIAN
122 Laura St. Next Cor. Adams

Brown Irene, b 349 W 17th
*Brown Isaac (m), lab, h 1514 Johnson
*Brown Isaiah (m), tire repr, h 216 Peach
Brown Israel (Gertrude I), com trav, h 33 W 3d
Brown Jackson C (Nevea), car inspr, h King's rd s w cor Av C
*Brown Jacob (m), h 749 E Union
*Brown Jacob (m), lab, h 1007 Spearing
*Brown Jacob (m), lab, h 1029 Wilcox av
Brown James, r 1348 W Church
*Brown James (m), lab, h 1033 W Beaver
*Brown James (m), lab, h 1610 Franklin la
*Brown James, lab, b 407 Jackson
*Brown James (m), lab, h 1614 2d av
*Brown James (m), lab, b n s E 25th 2 e of Buckman
*Brown James (m), lab, h 351 E Union
*Brown James (m), pntr 925 W Union, h 1117½ Julia
*Brown James (m), porter, h 931 Lewis
*Brown James B (m), whsenm, h 1004 Little Orange
*Brown James B jr (m), driver C W Bartleson Co, h 1004 Little Orange
Brown James D, police, r Police Hdqtrs
*Brown James E (m), driver, h e s Main 2 s of 24th
Brown James G (Anastos & Brown), r 522 W Adams
Brown James H (Dora), carp, h 226 Clay
*Brown James H (m), cement wkr, h 1425 E Beaver
*Brown James K, presser, b 1125 Grant

W. M. McCRORY CO. General Insurance Surety Bonds
28 JULIA ST. TEL. BELL 3852

*Brown James M (m), paperhgr, h 16 Claude
Brown Jane E (wid Harry H), h 1215 E 13th
*Brown Jennie, cook, h 1022 Clay
*Brown Jennie, lndrs, b 419 Washington
Brown Jennie E (wid Thomas J), h 445 E 1st
*Brown Jerry (m), lab ,h 912 Oakley
*Brown Jesse B, lab, h 305 (2) King
Brown John, cook, b 21 Ocean
*Brown John, chauf Frank Fehr Brew Co
*Brown John, cook, r 1024 W Church
*Brown John, driver Union Furn Co
*Brown John (m), fireman, h 392 E Beaver
*Brown John (m), lab, h 1223 W Ellis
*Brown John, lab, b 420 Jackson
*Brown John (m), lab, h 1156 Acorn
*Brown John (m), lab, r 541 W Orange
*Brown John, lab, r 215 W State
*Brown John, lab, b 1064 W Union
*Brown John B (m), lab, h n s 23d 1 w of Moncrief rd
Brown John D, clk, b 425 Laura
Brown John E, clk W F Seaward, b 850 Grape
*Brown John H (m), cooper, b 812 Nadia
Brown John O (Annie), ydmstr A C L, h 135 Lackawanna av
Brown John O T (Maggie), solr, h 233 E 5th
Brown John T, sawyer, b 1801 Hill
*Brown John W (m), tinner, h 1426 Cleveland

Fred A. Rullmann Detective Agency
Civil, Criminal and Corporate Investigators. Expert Dictograph Operators
ROOM 305 BISBEE BLDG. F. A. RULLMANN, Mgr.

Florida Box & Lumber Co.
1548 Enterprise St. Phone 601 W. J. Frink, Mgr.
Boxes, Crates, Baskets and Hampers
LUMBER

Halsema, Buckland, Fitchner Co.
General Contractors, Engineering and Concrete Construction
403 MAIN ST. TELS.: AUTO M 1839, BELL 839

*Brown John W, ydmn 1560 College
*Brown John W (m), lab, h 235 E Beaver
Brown Jordon L (Mary C), clk, h 1415 Florida av
*Brown Joseph, fish pedler, h 125½ Hanover
*Brown Joseph jr, lab, b 125½ Hanover
*Brown Joseph, lab, r 1143 W Church
*Brown Joseph (m), lab, h 110 Hanover
*Brown Joseph (m), lab, h 1201 Hogan
*Brown Joseph, pntr, r 1025 Julia
*Brown Joseph, porter, b Stephen Jackson
*Brown Joseph C (m), cook, h 507 W Beaver
Brown Joseph M, blksmith, b 833 Charles
*Brown Julia, lndrs, r 1028 Jefferson la
*Brown Julius C (m), blksmith, h 922 E 3d
Brown Julius F, waiter Gilreath's, r 208 Washington
Brown Julius J, mtrmn, b Riverview Hotel
*Brown July (m), lab, h 1017 Griffin av
Brown J Clifford (Clara A), v-pres and mgr Prince-Kirkpatrick Co, h 719 Cedar
Brown J Otis, mgr Rialto Theatre, r Duval Hotel
*Brown Kelly (m), drayman, h 815 Bridier
*Brown Lavenia, dom, r 1345 Ward
*Brown Laura, lndrs, h 522 Elm
*Brown Laura, lndrs, b 1446 Franklin
*Brown Laura (wid), cook, h 916 Jessie
Brown Lee V, film opr, b 48 W 16th

SEEDS **E. A. MARTIN SEED CO.**
BELL PHONE 4277 — 206 EAST BAY ST. — AUTO. M-2368
Garden, Field and Flower Seed, Poultry Supplies and Remedies, Hay; Grain and Feed
Incubators

*Brown Lena, lndrs, h 1631½ Albert
*Brown Leo (m), porter, r 1043 W Union
*Brown Leroy, lab, b Clemon Knight
*Brown Lewis, lab, b 1519 Franklin la
*Brown Lewis (m), lab, h w s St James 6 n of Mitchell av
Brown Lillian D (wid F S), steno S B Hubbard Co, h 400 W 6th
*Brown Lillian J, tchr Boylan Home Ind Tr Sch, h same
*Brown Lizzie, lndrs, b 1107 Dancy's la
Brown Lois A, clk Drew's, b 131 E 20th
Brown Lonnie D (Mary), eng, h n s Sunnyside 2 w of Crystal av
*Brown Lottie (wid), cook, h 1007 W Ashley
*Brown Louis (m), lab, h 918 W Ashley
*Brown Louis, lab, b 437 W Union
*Brown Lucy, dom, h 504 Dora
*Brown Lucy (wid), lndrs, h 1118 Railroad av
*Brown Lula (wid), cook, h 1538 Franklin
*Brown Lula, dom, h 414 Lee
*Brown Lulu, dom, h 1406 Harrison
Brown Lynette, prin Brentwood Sch, b 21 W Beaver
*Brown L Richard, porter, b 941 W Adams
Brown Madison D, mach hd Duval Planing Mill Co, b 1932 Walnut
*Brown Madison T, clk, b 1446 Franklin
*Brown Maggie (wid), lndrs, h 923 W Ashley
*Brown Major (m), lab, h 8 Oakley la
*Brown Malachi (m), vulcanizer, h 311 E Union
*Brown Mamie (wid), lndrs, h 1210 Cedar

Walker Distributing Co. **Licensed Distributors**
403 Main St. Store Room 34 E Union
Members of the Certified Mailing Bureau
Members Exclusive Distributors Association
Phones Bell 839, Auto M1839 & M1854
Guaranteed by Molton's National Agency

PERIOD FURNITURE CO
18-20 E. Forsyth St. Phone 1277. Next to Imperial Theater
OUR MOTTO: No sale is complete with us until our customer is satisfied

Phone MAHONEY LUMBER CO. 4986
Yards: Acorn nr. Enterprise Take Hogan Street Car

*Brown Mamie, lndrs, h 1896 Lee
*Brown Mamie, lndrs, h 919 E Union
Brown Marcus L (Jim B), mtrs agt, h 27 E 7th
Brown Margaret, clk, r Y M C A
*Brown Maria, lndrs, r 909 W Beaver
*Brown Maria (wid), dom, h n s 25th 1 w of Lee
*Brown Marshall, bellman, b 437 W Union
*Brown Martha (wid), dom, h 2076 Windle
Brown Martin S (Susie), grocer 426 King's rd, S J, h same
*Brown Martin T (m), lab, h 1025 Caroline
Brown Mary, bkpr, b 1215 E 13th
*Brown Mary (wid), h 619 W Church
*Brown Mary (wid), h 143 1st av, S
*Brown Mary, h 226 W State
*Brown Mary, dom, b 1403 Harrison
*Brown Mary, lndrs, h 1505 Johnson
*Brown Mary A (wid), lndrs, h 936 Dewitt
*Brown Mary J (wid), b 228 W State
Brown Max (Elone), tailor Stuart-Bernstein Co, h 2111 Perry
Brown Mary L (wid W T), tchr, h 1, 3d fl 111 E Forsyth
*Brown Marybelle, lndrs, h n s 17th 6 e of Davis
*Brown Melvina, cook, h 916 Spearing
Brown Mildred, student, b Mrs S J McKinley
Brown Mildred L, student, b 1826 Liberty
*Brown Miller (m), lab, h s s E 21st 2 e of Buckman
*Brown Monroe, blksmith, h w s Railroad av 5 n of E 21st

DISTINCTIVIDUALITY
REGISTERED U. S. PATENT OFFICE
Arnold Printing Co. BELL PHONE 3462 AUTO. PHONE M-1488

*Brown Monroe, lab, h 227 Eagle
Brown Morris L, lab, b 1116 W Monroe
*Brown Moses (m), lab, h 1138 Jessie
*Brown Moses (m), lab, h 1124 Oakley
*Brown Moses, porter, b 623 Eagle
Brown Moses A (Blanche), chf dep collr U S Int Rev, h 228 W 4th
*Brown Nathan (m), lab, h 1812 (1733) Jefferson
Brown Nathan H, sec Herman Bros Co, b 227 W 4th
*Brown Nathaniel (m), carp, h 311 E Union
Brown Nelle V Mrs, asst bkpr Ind Laundry, h 401 E Church
*Brown Nelson, barber, b 1455 Harrison
Brown Nick, waiter, r 21 Ocean
Brown Nina, r 336 E Monroe
*Brown Noah (m), lab, h 1114 Cedar
*Brown Noah, lab, h 606 W Orange
*Brown Nora (wid), h 1457 W Monroe
Brown N B, lab, r 1932 Walnut
*Brown Orange, porter, h 340 E Union
Brown Paul (Nannie), mach, r 422 Ocean
*Brown Paul (m), lab, b 216 W State
*Brown Paul C, clk R M S, h 425 W Union
Brown Philip K (Annie), slsmn, h 45 E 16th
*Brown Phyllis S (wid), lndrs, h 1415 Grover av
*Brown Polly, cook, h 1739 Franklin
Brown Port V, reprmn Natl Cash Register Co, r 138 E Duval

JAX. CONCRETE CO.
"CAST STONE OF CHARACTER"
SIDEWALKS, CONCRETE PRODUCTS 530 RIVERSIDE AVE. Bell Tel 678, Auto R 1353
F. C. HEDRICK Mgr.

JOHN BAKER, JR.
ASPHALT-BITUMINOUS PRODUCTS, ROAD OIL, ASPHA BRIC
1308-9-10-11 Heard Bank Bldg. Bell Phone 3000

DI - MI - CO FLOUR
BLUE BORDER PRODUCTS
Dixie Milling Co. Jacksonville, Fla.

*Brown Prince (m), drayman, b 1005 Jefferson la
Brown Quincy E (Beatie), contr, h 917 May
*Brown Rachel (wid), h 325 Price
*Brown Rachel (wid), lndrs, h 125½ Hanover
*Brown Rachel (wid), lndrs, h 1234 Madison
*Brown Randolph (m), lba, h 2211 West
BROWN REALTY CO, G E Brown Pres and Treas, B K Hall Sec, Real Estate and Fire Insurance, 403 St James Bldg, Tels Bell 1925, Auto M 1925
Brown Rebecca E, steno Nitrate Agencies Co, b 33 W 3d
*Brown Retha, dom, h 1125 Grant
Brown Reuben M, b 1940 Pearl
*Brown Richard (m), lab, h 1205½ Julia
*Brown Richard (m), lab, h s s E 25th 3 e of Argyle
*Brown Richard (m), porter, h 132 E Union
*Brown Richard B (m), brklyr, h 1050 (1220) Johnson
Brown Richard L (Alberta), chf dispr S A L, h 640 Ashley ct
*Brown Richard L (m), phys 1339 Florida av, h 1729 Franklin
*Brown Robert (m), carp, h 1344 Franklin
*Brown Robert, cook, h 309 Broad
*Brown Robert (m), lab, h 1559 Florida av
*Brown Robert (m), lab, h 619 (1119) Railroad av
*Brown Robert B, tailor, h 1632 Harrison
*Brown Robert H (m), contr, h 1812 D
Brown Robert L (Myrtle), foreman Jax Furn Co, h 1348 W Church
Brown Robert V, clk N & W Ry, b 305 W Ashley

United States Realty & Investment Co.
Renting Agents INSURANCE Real Estate and Loans
PHONES: Bell 1773, Auto M 1773 14 OCEAN ST.

Brown Robert W (Arlene A), with Ford Motor Co, h 225 W Forsyth
Brown Roland J (Maud), millhd, h Cummer av, Panama
*Brown Rosa, maid, h 700 Liberty
Brown Roy, chauf, b 425 Laura
Brown Roy F (Sallie), h 1940 Pearl
Brown Roy P (Sallie E), clk Gabe Lippman, b 3003 Market
*Brown Ruby, maid, h 709 W Church
*Brown Rudolph, waiter, b 325 E Ashley
*Brown Russell (m), lab, h 808 Fairfield
Brown Ruth, tchr, b 1215 E 13th
*Brown Sadie (wid), lndrs, h 420 Spruce
*Brown Susie, dom, h 535 Elm
*Brown Sadie, lndrs, r 1027 Ward
*Brown Susie, dom, r 1117 W Church
*Brown Sallie, dom 1540 Riverside av
*Brown Samuel (m), hackman, h 1513 W State
*Brown Samuel (m), janitor, b 1645 Hill
*Brown Samuel, lab, b 822 Darwin
*Brown Samuel, lab, r 903 Jessie
Brown Samuel J (Bessie), trav frt and pass agt Sou Pacific Lines, h 429 King R
*Brown Samuel W Rev (m), pastor Second Bap Ch, h 1608 Franklin la
*Brown Samuel W (m), pedler, h 1022 King's rd
*Brown Sanford, lab, b 1138 Jessie
Brown Sarah, b 1529 Walnut

Plate Glass——Windshields——Mirrors
French Mirror Plate Glass Co. 533-535-537 E. Bay St. Tels. Bell 1572, Auto M 1572

RENFROE-WILLIAMS CO.
Manufacturers and Dealers in Rough and Dressed Lumber
Lackawanna Ave. and A. C. L. R. R. Phone 1097

C. H. HOUGHTON, Plumbing and Heating
"The Home is Judged by Its Bathroom"
348 RIVERSIDE AVE. PHONES 3732-4112

*Brown Sarah, cook, b 1301½ Davis
*Brown Sarah (wid), lndrs, h 231 E Beaver
*Brown Sarah, lndrs, h 233 (155) Johnson
*Brown Sarah E (wid), h 3705 Pearl
Brown Sarah J, b 1801 Hill
Brown Sidney, b A R Doran
*Brown Saxton (m), lab, h 1041 Caroline
*Brown Solomon (m), lab, h 1312 Spearing
Brown Stanley B, fire dept, h 916 Albert
*Brown Susie, cook, b 222 W State
*Brown Susie, lndrs, b 817 Lorne
Brown Theodore L (Sula), cond A C L, h 755 Oak
Brown Thomas, tailor, r 412 W Forsyth
*Brown Thomas, driver, h 709 W Forsyth
*Brown Thomas (m), driver, h e s Ionia 1 n of E 25th
*Brown Thomas (m), lab, h 1649 (1979) Grant
*Brown Thomas (m), lab, h 919 Johnson
*Brown Thomas, lab, b 1050 King's rd
*Brown Thomas, lab, b 932 Madison
*Brown Thomas (m), lab, h 8 Oakley la
*Brown Thomas (m), lndymn, h 760 W Church
*Brown Thomas (m), pntr, h 537 W Orange
Brown Thomas B (Samantha), tinner, h 1208 Lewis
*Brown Thomas C (m), lab, h 1614 Grover av
*Brown Thomas J (m), barber 533 W State, h 120 North
Brown Thomas N (Marie; Edenfield & Brown), h 1843 Liberty

For TILING and MARBLE WORK
Mantels, Fire-Places, Bath Rooms, Kitchens, Porches, Etc.
WM. F. MILLER & CO.
Evergreen Ave. bet. 8th St. and Howard Ave. PHONE 4533

Brown Thomas U (Juanita), eng S A L, h 125 E 9th
*Brown Thurman (m), lab, h 913 Fairfield
*Brown Titus (m), lab, h 1114 Illinois
*Brown Tony (m), porter, h 420 Jackson
Brown T Murphy, clk, b 729 E Duval
*Brown Vanester, lab, b 728 Price
*Brown Viola (wid), lndrs, h 413 W Orange
Brou Virginia D, b 1433 Walnut
*Brown Wallace (m), lab, h 410 (500) Phelps
Brown Wallace A, propr The Exide Place, b 917 May
*Brown Walter (m), barber, h 1370 Enterprise
*Brown Walter, brklyr, b 731 W State
*Brown Walter (m), drayman, h 1007 Bridier
*Brown Walter (m), drayman, h 419 Washington
*Brown Walter (m), lab, h 563 Charles
*Brown Wesley (m), lab, h 1518 Cemetery
*Brown Wesley (m), pntr, h 1515 Franklin
*Brown Wilbur, presser, b 1410 Grant
*Brown Wm, carp, b 2613 White
*Brown Wm, driver, r 200 Jefferson
*Brown Wm (m), lab, h 744 W Beaver
*Brown Wm, lab, h 1526 Davis
*Brown Wm, lab, b 1727 Enterprise
*Brown Wm, lab, b 1519 Franklin la
*Brown Wm (m), lab, h 411 Johnson

J. E. T. BOWDEN, Pres. G. HALL WHITE, Vice-Pres. S. C. HARRISON, Jr., Sec.-Treas.
BOWDEN-HARRISON INSURANCE AND REALTY CO., Inc.
General Insurance--Real Estate--Rents--Surety Bonds
18-19 MUTUAL LIFE BLDG. PHONE BELL 7712

J. T. Alsop, Jr.
REAL ESTATE
INSURANCE
Rooms 412-414
Bisbee Bldg.
Phone 4376

DUVAL IRON WORKS
Oxy-Acetylene Welding and Cutting
Oscar Rubin C. J. Eppert
Machinist, Blacksmith and Boiler Works
Phones: Bell 4491, Auto M 2082, 126 W. Bay

*Brown Wm, lab, r 1117½ Julia
*Brown Wm, lab, b 1111 King's rd
*Brown Wm (m), lab, h 1140 King's rd
*Brown Wm (m), lab, h 1805 Louisiana
*Brown Wm, lab, b 305 Myrtle av
*Brown Wm (m), lab, h 516 S Myrtle av
*Brown Wm (m), lab, h 321 Price
*Brown Wm, lab, b 829 Spearing
*Brown Wm (m), lab, h s w cor E 21st and Kooker
*Brown Wm (m), tinner, h 1214 Darwin
Brown Wm A, chauf, r 21 Cedar
*Brown Wm C, barber, r 318 Madison
*Brown Wm C Rev (m), pastor Tabernacle Bap Ch, h 715 Spearing
Brown Wm E (Florence M), cashr, h 1931 Laura
*Brown Wm F (m), waiter, h 1420 Clay
Brown Wm H (Ida M), carrier Times-Union, h 1529 Walnut
Brown Wm H (Almira), pres and mgr Sou States Bag Co, v-pres Drane Com Co, h 1433 Walnut
Brown Wm L (Dorothea), gardener, h s s 27th 2 w of Flynn av
Brown Wm T, student, b 1, 3d fl 111 E Forsyth
Brown Wm W (Mary A), h 227 W 4th
*Brown Wilson, ins agt, b 1208 Pippin
Brown W Forest, clk C M Lowe, r 1712 Market
*Brown W Henry (m), lab, h Talleyrand av, s of Evergreen av
*Brown Zachary, lab, b 1216 W Beaver
*Brown Zennie, porter, r 117 W State

GRAY ROOF PAINT CO. 724 Talleyrand Ave. Phone Bell 7335
ROOF PAINT CONTRACTORS AND ROOFING EXPERTS

*Brown Zilla, cook, r 925½ W Ashley
Browne Brooke B, slsmn Wilson & Co, b 837 Park
Browne Elizabeth E (wid Wm A J), h 837 Park
Browne E E Hale, clk S A L, b 837 Park
Browne John D (Clifford), forwarder, h 2130 Lydia
Browne Joseph E (Madeline), h 25 Barrs
Browne Lila, steno, r Y W C A
Browne Wm A J, clk Barnett Natl Bank, h 837 Park
Browne Wm H, atty 120 W Bay, res Fulton, Fla
Browne Wm P jr, foreman inquiry div P O, h e s Fischer av 2 n of 18th, M H
Brownell Charles F, foreman, b A G Cooper
Brownell Robert W (Bertha), mach, h rr 428 Riverside av
Brownett Harold (Beatrice), plumber 2210 Fisher, h same
Brownfield Annie Mrs, bkpr C E Dorsey, h 2035 Boulevard
Brownfield John W (Annie), editor, h 2035 Boulevard
Browning Cleveland A (Esther), mtrmn, h 223 Price
Browning Edward W (Ollie), car repr, h 12 Waller
Browning F Clay (Maude), mgr Massey Business College, h 412 W 7th
Browning George H (Nellie), h 315 W Duval
Browning George S (Martha E), exp messr, h 1834 Ionia
Browning Harry H (Hilda M), reprmn, h 636 Park
Browning Irene, b 2, 331 E Forsyth
Browning Judge A (Lula), cond J T Co, h 157 W 17th

Florida Trunk Mnfg. Co.
118 Main St. FANCY LEATHER GOODS Phone: Bell 1005

TILE and MARBLE WORKS
A. J. CESERY, Office and Factory, Foot of E. Bay St. Phone 1250

Phone MAHONEY LUMBER CO. 4986
Yards: Acorn nr. Enterprise Take Hogan Street Car

Browning Thomas J Rev, b 30 W 4th
*Browning Timothy (m), driver, h 1509 W State
*Brownslow Jacob (m), lab, h 1635 8th av
Brownstein Abraham (Anna), clk, h 1122 W Duval
Brownstein Maurice, clk E T Allen, b 733 W Duval
*Broxdale Allen, porter C M Lewis Co
*Broxdale Wade H (m), porter, h 1483 W Duval
Brozis Peter, window clnr Fla Window Clng Co
Brubaker Anna (wid W P), h 323 W Monroe
Brubaker Calvin O (Maybelle), propr Palace Barber Shop, h 13, 18 E Union
Brubaker Carl M (Anna), P O inspr, b 46 E 15th
*Bruce Butler (m), lab, h 310 Jackson
Bruce Caroline S (wid James W), r 123 Lackawanna av
*Bruce David M (m), lab, h 1247 E Union
*Bruce Edward, cook, b 426 Broad
Bruce Frederick W (Sallie), electn, h 400 E 4th
Bruce George, printer, b 218 Lee
*Bruce George (m), plstr, h 1407 8th av
Bruce J A (Clem), druggist, h e s MacDuff av 8 s of G S & F Ry
*Bruce Jonas (m), lab, h 1276 Davis
Bruce Lillian E, cashr Pacific Mutual Life Ins Co, r 123 Lackawanna av
Bruce Luther R (Minnie), dept mgr Porter Clo Co, h 715 Oak
*Bruce Oscar (m), lab, h 407 Park av
Bruce Richard P, com trav W B Johnson Co, b 1642 Oak

USE "MADE IN JAX" PRINTING
WHY SEND TO NEW YORK OR DE LAND?
We Can Serve You Just as Well JACKSONVILLE PRINTING CO 204 East Forsyth Street.

Bruce Ruth A (wid Wm), b 715 Oak
Bruce Wm C, pressman Jax Ptg Co, b 218 Newnan
Bruer Elmore E, pur agt Armour Fertz Wks, h 1524 Silver
Bruha Edward (Mary), foreman Armour & Co, h Talleyrand av nr 10th
Brundage Edward J (Goldie; E J Brundage & Co), mfrs agt 24 Mutual Life bldg, h 422 E Forsyth
Brundage E J Co (E J Brundage, S H Montgomery), tailors 23½ Ocean
Bruning Clara E, b 132 E 6th
Bruning John H (Clara), broker, h 132 E 6th
Bruning John H jr, clk, b 132 E 6th
Bruns Fritz, slsmn, r 355 E Adams
Brunson, see also Bronson
*Brunson Benjamin (m), driver, h 751 W Beaver
*Brunson Bessie, dom, b 314 Jackson
*Brunson Cleveland A (m), pntr, h 2111 Dooley
*Brunson Dillie, smstrs, r 228 May
*Brunson Edgar (m), lab, h 1816 Johnson
*Brunson Edward E (m), lab, h 2902 Fisher
*Brunson Eugene, lab, b 1818 Johnson
Brunson F St Clair (Fern E; F S & J P Brunson), b 640 W Monroe
Brunson F S & J P, barbers 724 W Adams
Brunson James P (F S & J P Brunson), b 640 W Monroe
*Brunson Julia, lndrs, b 569 Charles

PURITY ICE CREAM & DAIRY CO.
Pure Milk and Cream THE VELVET KIND ICE CREAM Reg. U. S. Pat. Office Both Phones

GIBBS GAS ENGINE CO., of Fla.
ENGINEERS and MACHINISTS
MODERN SHOPS
26 S. MAIN ST.
Tels., Bell 5011, Auto M. 1497

SOUTHERN ICE CO.
E. E. DUNCAN, Manager
Office and Plant, Ft. of Davis St. Tels., Bell 324, Auto M 7173
Springfield Branch, First and Clark Sts. Tel., Bell 4596
ICE

Brunson Kate (wid Frank E), h 815 E Church
*Brunson Moses (m), lab, h 1739 (2115) Smith
*Brunson Nora (wid), h 314 Jackson
*Brunson Wm (m), lab, h 1027 Wilcox av

BRUNSWICK-BALKE-COLLENDER CO THE, D A Smith Local Agt 1615 Liberty, Tel Bell 4769-W

Brunswick Copper Works, W A McMillan pres, 1700 W Church
Brush Louis J (Margaret A), h 28 Rosselle
Brush Nellie A, b 28 Rosselle
Brush Rosa (wid Jesse C), b 439 E Duval
*Bruso George (m), tmstr, h 1218 Jessie
Bruton A Leroy (Mabel), eng A C L, r 1217 Main
Bruton Carl C, packer Furchgott's, b 311 W Adams
*Bruton Connie, dom, h 122 North
Bruton Emily (wid James H), h 311 W Adams
Bruton J Nelson, chf rate clk S A L Ry, r 348 E Adams
Bryan Alexander R, propr Merchants Package Del Co, r 19 W Church
Bryan Alice L (wid John H), b 709 Charles
Bryan Alice M (wid W D), h 418 Florida av
Bryan Anne H, student, b 315 W Beaver
Bryan Bart, cashr Ford Motor Co, b 138 E 16th
Bryan Charles B, bkpr E J Smith Co, r New Travelers' Hotel
Bryan Clara, cashr, r 122 W Union
Bryan Clyde, nurse, b 325 E Monroe
Bryan Dorothy, steno, b 1724 Forbes
*Bryan Ernest (m), porter, h 1922 Lee

GAMBLE & STOCKTON CO.
Mnfrs, High Grade Clay Products, Brick, Tile, Etc.
106 W. BAY STREET TELEPHONE 1522

Bryan Ernest G, asst foremn J T Co, h Arlington Hts
Bryan George W (Bryan & Co), b 2, 16 W Ashley
Bryan Helen Mrs, forelady Kaufman Bros Co, h 2, 16 W Ashley
Bryan Henry H (Mary), car repr, h 573 Everett
*Bryan Herbert L (m), barber, r 2164 Moncrief av
Bryan Herman W, clk E O Painter Fert Co, b 33 W Ashley
Bryan Jacob F (Olive G), ins agt, h 502 E 2d
Bryan James M (Moses), sectn foremn A C L, h Panama Park
Bryan James W, watchmkr 1223 Jessie, r 1713 E Church
Bryan Janet A (wid W J), h 4, 19 E Duval
Bryan John E (Helen; Bryan & Co), and foreman F E C, h 2, 16 W Ashley
Bryan John O (Hannah), collr Singer S M Co, h 1804 E Church
Bryan Joseph E (Annie H), contr, h 315 W Beaver
Bryan Leonard B (Anna), law agt A C L, h 2221 Fisher
Bryan Lucius M (Ida), cond Pullman Co, h 1724 Forbes
Bryan Luther J (Ida), cabtmkr R H Lockwood, h 435 Phelps
*Bryan Madeline, dom, h 1228 W Union
Bryan Mamie (wid Herbert D), b 2034 Market
Bryan Mattie M, clk Sou Exp Co, b 1804 E Church
Bryan Nathan P (Julia S), atty 806 Bisbee bldg, h 125 W 3d
Bryan Robert D (Lyde), grocer 1721 Davis, h 103 W 16th
Bryan Ruby G, clk Kress, b 2820 Fisher
Bryan Talmage, clk Cohen Bros, b 435 Phelps
Bryan Victor E (Eliza), lbr inspr, h 2820 Fisher

B. E. Hardacre Company
ROOMS 314-15-16 DUVAL BLDG.
PHONE 577
"We Will Bond You"
We Write All Forms

Acme Advertising Co.
MULTIGRAPHING, FOLDING, ADDRESSING
Agents American Multigraph Sales Co.
24 W. Church St.
PHONE 1547

PATRICK'S QUICK TIRE SERVICE
16 E. Forsyth St. Phones; Bell 622, Auto M 3622
AUTOMOBILE TIRES, TUBES AND ACCESSORIES
Gasoline, Oils, Soaps and Greases, Quick Free Service—Anywhere—Any Time
OPEN EVERY HOUR IN THE YEAR

Bryan Wm H, auto mech Nece Motor Co, b 138 E 16th
Bryan Wm H (Evelyn), cond A C L, h 709 Charles
*Bryan Wm J (m), lab, h 1303 Florida av
Bryan W L, clk R M S, r 817 W Adams
Bryan & Co (J E and G W Bryan), contrs Phelps s e cor Ionia
*Bryant Alberta (wid), lndrs, h 1008 Clay
*Bryant Annie, cook, h 1634 Cemetery
*Bryant Arthur (m), chauf, b 1030 W State
*Bryant Arthur, porter, b 1105 W Union
*Bryant Bessie, nurse, b 616 Elm
*Bryant Carrie (wid), dom, r 1042 W Church
*Bryant Carrie, lndrs, h e s Stuart 1 n of 26th
*Bryant Catherine (wid), furn rms 622 Palmetto
*Bryant Charles, waiter, h 325 E Union
*Bryant Christine, dom, r 325 E Union
Bryant Clarence E (May), lab, h 2527 Evergreen av
*Bryant Cornelia (wid), lndrs, h 802 Forest
Bryant David (Nettie), h 2241 Main st la
Bryant Delmar D (Daisy), music tchr, h 2, 1604 Main
*Bryant D Sylvester (m), ins agt, h 1498 Stewart av
Bryant Edward, pressfdr Tutewiler Press, b 1519 Main
*Bryant Edward (m), driver, h 1221 W State
*Bryant Edwin, brklyr, h 1724 Spearing
*Bryant Elizabeth (wid), lndrs, h 1325 Louisiana
Bryant Elizabeth F Mrs, steno Montgomery Advertising Co, b 2117 Perry

J. P. Campbell
Main Office Factory and Warehouse, Union Terminal Building. Branch Office and Display Room 114 Hogan
GAS ENGINES POWER PUMPS
Largest Stock in the South

*Bryant Ellen, lndrs, b 1206 Hickory
*Bryant Emory A (m), clk R M S, h 2149 Davis
*Bryant Ernest (m), clo clnr 590 Park, h 598 Charles
Bryant Ernest L (Louise M), sec Jennings Artesian Farm Land Co, h Perry av cor Park
*Bryant Evelyn (wid), b 119 Magnolia
*Bryant Ezelle (m), lab, h 823 Aubert
*Bryant Francina, tchr Boylan Home Ind Sch, h same
*Bryant George, lab, h 520 Steuart
*Bryant Grant, porter, h 1331 (1708) 3d av
*Bryant Henry (m), lab, r 905 Clay
*Bryant Henry E (m), h 2006 Davis
*Bryant Herbert, porter, b 317 Stonewall
*Bryant Ida (wid), h 703 W Church
*Bryant Idella, dom, h 1206 Hickory
*Bryant Jacob, porter, r 915 Clay
*Bryant James J (m), lab, h 412 W Orange
Bryant Janie (wid Joseph P), h s s Douglas 3 w of Oak
*Bryant Jennie, dom, h 1139 Hickory
*Bryant John, cigarmkr, b 1611 Cemetery
*Bryant John (m), lab, r 1028 DeWitt
*Bryant John (m), lab, h 1105 W Union
*Bryant John (m), porter, h 1330 W Duval
*Bryant John A jr (m), clk, h s s 21st 2 w of Hampton av
*Bryant John J, lab, b 427 Park

CUMMER LUMBER COMPANY
Manufacturers, Yellow Pine and Cypress Lumber
Crate Material

HUTCHINSON AUDIT CO.
352-354 St. James Bldg.
Phone, Auto M 1959
Auditors and Accountants

Automobile Ambulance Service
220 E. Monroe **MARCUS CONANT CO., Undertakers** Phones 11 and 2240

Bryant Jones E (Lillian), atty 5 Title bldg, h 429 W Duval
*Bryant Joseph (m), lab, h 1738 Spearing
*Bryant Joseph A, lab, h 103 Wilcox av
*Bryant Lee (m), lab, h 1105 Calvin
*Bryant Lizzie (wid), h 317 Stonewall
*Bryant Lucius, cigarmkr, b 1611 Cemetery
*Bryant Luther, chauf Rhodes-Futch, h 1022 Jefferson
*Brayant Mary, lndrs, h 1311 Davis
*Bryant Mary (wid), h 230 Magnolia
Bryant Mary T, asst treas Flynn-Harris-Bullard Co, h The Columus, 111 E Forsyth
*Bryant Nicholas (m), lab, h 1436 Cleveland
*Bryant Obie H (m), porter, h 760 W Union
*Bryant Oscar, porter, r 1598 Louisiana
Bryant Oscar L (Mabel), cond, h 542 Winter pl
*Bryant Pearl, maid, h 1723 D
*Bryant Pinckney (m), lab, h 721 Argyle
*Bryant Richmond (m), chauf, r 1111 W Beaver
*Bryant Robert, lab, r 1112 Julia
*Bryant Robert (m), lab, r 1139 W Church
Bryant Robert E, millhd, b F F Wood, Panama
*Bryant Rosa (wid), lndrs, h 1611 Cemetery
*Bryant Samuel (m), lab, h 229 (23) King
*Bryant Samuel (m), lab, h 123 E State
*Bryant Sarah J, maid, b 1823 Davis

ELLIS, CURTIS & KOOKER
Civil Engineers and Surveyors
Drainage and Highway Sewerage and Railroad Work Blue Prints
Phone 948
Rooms 211 to 215 Realty Bldg.

THE LETTER SHOP
The Multigraph Office of Florida
12 U. S. TRUST & SAV. BANK BLDG. Both Phones 1626

*Bryant Seymour, painter, h 2401 Myrtle av
*Bryant Stephen (m), lab, b 1824 Davis
*Bryant Susan (wid), b 1221 W State
*Bryant Theodore (m), lab, b 1232 W Union
*Bryant Walter (m), drayman, h 416 Bridier
*Bryant Walter, lab, r 703 W Church
*Bryant Walter R (m), cook, h e s Myrtle av 1 s of 20th
Bryant Wm H (Ethel), cashr St Johns River Term Co, h 217 Washington
*Bryant Wm J (m), lab, b 427 Park
Bryarly Charles A (Gertie), painter, r 810 E Church
Bryarly Gertie Mrs, slsldy Furchgott's, h 810 E Church
Bryarly Lorenz, clk Balfe Co, b 810 E Church
Bryce, see also Brice
Bryce Meta E (wid James R), b 720 Julia
Bryson A Conner (Clara; Bryson & Bryson), h 2150 Perry
*Bryson George, porter, h 214 E 24th
*Bryson Samuel, waiter, r 1012 Julia
Bryson Walter J (Alice L; Bryson & Bryson), h 133 W 9th
Bryson & Bryson (W J and A C), pav contrs 349 St James bldg
Bryson Frank E (Alice), clk R M S, h San Jose blvd
Buback John, mach, r 514 W Monroe
Bucca Carmelo, grocer 700 Broad, h same
BUCCI CARMEN G (Daisy), Pres Duval Planing Mill Co, Tels Bell and Auto 1749, h 1641 Walnut, Tel Bell 3714

23 Main St. | **Good Printing** Garrett & Price | Bell Phone 2648

Phone MAHONEY-LUMBER CO. **4986**

Yards: Acorn nr. Enterprise **Take Hogan Street Car**

BUCHANAN AMY (Wid J R), Sec-Treas and Pastor Zuleika Spiritual Society, h 112 E 8th, Tel 2946
Buchanan Archie, cabtmkr B H Chadwick Furn Co, r 214 E 4th
Buchanan Cary C (Dovie), agt Ind L & H Ins Co, h 565 Winter pl
Buchanan Cecil F, flagman A C L, b 39 W 5th
*Buchanan David (m), packer, h 1226 Ward
Buchanan Everett G, messr P O, b 2835 Liberty
Buchanan E Walton, eng A C L, b 39 W 5th
*Buchanan Isaac (m), waiter, h 919 Hickory
Buchanan John H (Adella)) ship carp, h 409 Park, S J
Buchanan Julia M, steno, b 39 W 5th
Buchanan J Wesley, clk A R Graham, b 2835 Liberty
Buchanan Margaret C (wid John), b 2835 Liberty
Buchanan Oliver H (Aley), ship carp, h Kings rd cor Landon, S J
Buchanan Sidney T (Loretta), mach S A L, h 103 Graddock
Buchanan Silas T (Lizzie), cond A C L, h 39 W 5th
*Buchanan Susie, lndrs, h 621 Caroline
Buchanan Talmadge A, optician Fla Optical Co, b O H Buchanan
Buchanan Turner R (India), ship clk C M Lewis Co, h 621 Davis av, S J
Buchanan Wm F, auditor Jax Term Co, r 325 E Adams
Buchner Albert (Anastasia), mach, h w s Edgewood av 1 n of Park
Buchner Loretta, b Albert Buchner
Bucholtz Abel (Fannie), h 1211 W Adams
*Bucholtz Edward, lab, b 1210 W Monroe
Bucholtz Harry, clk Louis Bucholtz, b 1751 Boulevard

INDEPENDENT LAUNDRY CO., Inc. | **We are Independent of the Laundry Trust.** 1060-1062 Washington St. | **PHONES Bell 7200 Auto. M 2932**

Bucholtz Louis (Betty), dry goods 931 W Bay, h 1751 Boulevard
Bucholtz Manuel (Clara), clothing 109 E Bay, h 623 W Adams
*Buck Andrew (m), carp, h 1002 Clay
Buck Beale C (Mary; Buck Realty Co), h 54th nr Moncrief creek
Buck B Krauth (Buck Realty Co)
Buck Carl R, bkpr Morgan-Buick Co, b 1837 Perry
Buck Frederick E, dentist 15 Mutual Life bldg, res St Nicholas, Fla
Buck James L Rev (Callie), h 1837 Perry
Buck Realty Co (B C and B K Buck), 409 Clark bldg
Buck Virginia C, tchr, b 1837 Perry
Buckels Louis E (Margaret), eng, h 23 E Church
Buckey Howard R, ind and im agt G S & F Ry, office 16 Hogan
Buckland George (Grace H), solr Jax Gas Co, h 2021 Herschell
Buckland Grace H Mrs, tchr Riverside Private Sch, h 2021 Herschell
BUCKLAND HARRY C (Rilla), Vice-Pres Halsema-Buckland-Fitchner Co, h 355 W 5th
Buckland Mary H, tchr Miss Jacobi's Sch, b 2021 Herschell
Buckley Daniel J (Mae), stevedore, h 228 Spearing
Buckley Daniel W, cabtmkr S A Cook, r 1928 Ionia
Buckley James M (Toy), painter, h 1224 Miller av
Buckman Building, 206 W Forsyth
BUCKMAN COURTLAND (Mamie B; Buckman & Ulmer), Real Estate and Loans 50-51 Buckman Bldg, Forsyth s w cor Hogan, Tel Bell 408, h 1143 Riverside av, Tel Bell 1168
*Buckman Monroe (m), carp, h 23d n e cor Chase av

LIVINGSTON, YONGE CO.
ELECTRIC LIGHTING FIXTURES AND LAMPS
18-20 EAST ADAMS ST. PHONES: Bell 2988, Auto M-2988

Southern Art Glass Co. Mfrs. of MEMORIAL WINDOWS
850-858 Florida Ave. Bell Phone 203

BLUE BORDER FLOUR
BLUE BORDER PRODUCTS
Dixie Milling Co. Jacksonville, Fla.

Buckman Robert L (Chapin-Buckman Publicity Co), r 311 St John's av, S J
BUCKMAN & ULMER (C Buckman, A C Ulmer), Fire and General Insurance 55-57 Buckman Bldg, Tel Bell 83
Buckner Robert J (Addie), painter, h Arapahoe av, Ortega
*Buckry James (m), lab, h 1428 (1410) Cleveland
Bucky Albert J (Hannah M; A J Bucky & Co), h 2, 129 W Ashley
Bucky A J & Co (Albert J Bucky), produce 23 S Hogan
Bucky Ernestine, student, b 2, 129 W Ashley
Bucky Frederick W (Mabel), sec and treas Jax Lumber Co, h 1552 Silver
Budd Daniel H (Emilia), painter, h 133 Phelps
Budd Ernest C (Marie), real est, h 28 Post
Buerke, see also Burke and Bourke
Buerke Hugh F, steno C S Couch, b 461 May
Buero Frank F (Catherine), slsmn Jax Cracker Wks, h 1931 Main
Buesing August (Rosa A), genl mdse 153 Riverside av, h same
Buffalow Luther H, clk, b 203 Rosselle
Buffalow Ransom (Frances), contr, h 203 Roselle
Buffalow Wm C, phys 602 Consolidated bldg, b 203 Rosselle
Buffkin Lawrence, mtrmn, r 1448 W Adams
Buffkin Orlene, r 1448 W Adams
Buffkin Preston C (Josephine; Buffkin & Girvin), h 936 Park
Buffkin & Girvin (P C Buffkin, R O Girvin), livery 1454 Ward
Buford Albert (Henrietta), solr, r 353 E Forsyth
Buford Alise, b 522 Hogan

GEO. E. BROWN. Pres. **B. K. HALL, Sec.**
BROWN REALTY CO.
"The Home Builders"
403 St. James Bldg. **Both Phones 1925**
REAL ESTATE FIRE INSURANCE INVESTMENTS

Buford Bernard C (Mary I), antiques 36 W Adams, h 522 Hogan
Buford Claude, clk, b Riverview Hotel
Buford John D (Nita), eng S A L, h 1136 E 12th
*Buford Pearl, lndrs, b 916 Franklin
Bugg John R, b Confederate Home
Bugg W Edward (Lena), cond J T Co, h 325 Riverside av
*Buggett Cora, cook, h 1063 W Union
*Buggs Ezekiel (m), switchman, h 1511 W State
*Buggs Oscar (m), porter, r 2001 Venus av
Buhrman Wm P Rev (Effie R), pastor Riverside Park M E Ch, h 202 W Lomax
Buick Motor Car Co, M G Porter state rep, 21 E Orange
BUICK SALES AGENCY, Morgan-Buick Co, 905-907 Main, Tel Bell 1586, Service Station Tel Bell 347
Buic Asa W (Alberta), com trav, r 515 E Duval
Buie D H, flagman S A L, b Riverview Hotel
Buie Mattie R (wid Silas P), r 4, 5th fl 717 Main
Buist Ambrose J (Grace), mgr Cudahy Packing Co, h 106 Bayard pl
Bula Harrison, lab, r E T Reid
Bull Harcourt (Florence S), atty 307 Law Exchange bldg, pres Atlantic Beach Corp, res Atlantic Beach
Bullard Bernice F, v-pres Flynn-Harris-Bullard Co, res Savannah, Ga
*Bullard Eula (wid), h 1118 W Duval
Bullard Francis M, cashr People's Bank, h 2022 Silver
BULLARD H CLAY (Gertrude I), Attorney-at-Law 518 Heard Bank Bldg, Tel Bell 7222, h 236 E 7th, Tel Bell 3139-W

Chas. W. Kinne
Real Estate, Fire Insurance
Loans Negotiated, Collected
1012 Atlantic Nat'l Bank Bldg.
PHONE 506

E. G. GOLDER
303 Main Street
Plumbing Heating Fire
Escapes Re-Tinning Coppers
PHONES
Bell - 6413
Auto M 1147

R. L. SLAUTER PLUMBING
FURNACE & ROOF REPAIRING
131 EAST FORSYTH STREET Phones 2773 Res. 5217

Bullard Mary M Mrs, b 2022 Silver
Bullard Minnie L (wid J T), h 42 E 7th
Bullard Susan E, office mgr Burroughs Adding Machine Co, b 2022 Silver
Bullington Esta, clk, b 1414 (814) Rosselle
Bullington Rena, clk, b 1414 (814) Rosselle
Bullington Wm J (Frances), h 1414 (814) Rosselle
Bullock Harry, b 24 W Monroe
*Bullock Joseph, lab, r 1110 W Church
Bullock R S, exp messr, b 756 W Monroe
Bulmo Alexander (Sophie), ship carp, h 53d, Panama
Bulmo Frank, carp, b Alex Bulmo
Bunch Arthur G (Anna M), mgr Model Dry Clng Co, h 418 Liberty
Bunch Casemero F, clk, b 3620 Main
Bunch Earl J, clk, b 3620 Main
Bunch Edward H (Mary), carp, h 3620 Main
Bunch Irma L, b 3620 Main
Bunch James (Blanche), ship carp, h 1240 Ionia
BUNCH JAMES H, Attorney-at-Law 117 Law Exchange Bldg, Tel Bell 4278, r Y M C A
Budrick David D (Jeannette), sec L Moore Dry Kiln Co, h 1735 Perry
Bundrix Thomas J (Henrietta), collr, h 1115 E 13th
Bunker Charles W (Levvie), sign pntr T J Mott jr, h 12 E Church
Bunker Levvie Mrs, furn rms 12 E Church
Bunker Seth E (Nora), tinner, h 1016 E Adams
Bunkley Annie (wid Wm W), h 934 W Duval

BAKER & HOLMES CO.
Wholesale Grocers and All Kinds Building Material
Phones Bell 75 and 664, Automatic M-2378 Viaduct Street

Bunkley Harry L (Edna), lab, h w s Evergreen av 1 n of 24th
Bunn Dudley B (Beatrice), clk P O, b 1919 Ionia
Bunn John M, clk Benedict, Pollak & Co, b 216 Riverside av
Bunn Joseph F (Opheelia), clk Benedict, Pollak & Co, b 242 Riverside av
Bunn Lawrence (Hessie), restr 507 W Bay, h 330 Broad
Bunn Samuel, plasterer, b 408 W Ashley
Bunn Samuel L, millhd, b Cummer Hotel
Bunnell Anna W (wid H Richard), b 1427 Post
Bunnell Elizabeth (wid Philo H), h 1582 Main
Bunnell Harry E, clk Sou Exp Co, b 1018 Park
Bunting Louise H Mrs, r 227 Market
Bunting Wm (Gertrude E), chf eng S S Huron, h McLean av nr 16th, M H
Bunting Wilmer S, clk Pen Naval Stores Co, r 227 Market
*Bunts George E, janitor, b 311 W Union
*Bunyan Lanier, lab, b 433 Spruce
Burbee Fred S (Gertelle), mgr mill Gress Mfg Co, h 2201 Lydia
Burbridge Ben (Carmen; Burbridge & Higbee Real Estate and Rental Agency, h 5 San Juline apts
Burbridge Block, 608 Main
Burbridge Hotel, see Hotel Burbridge
Burbridge Farber, dept mgr Hotel Burbridge, r 507 W Duval
Burbridge James D (Juanita C), mgr Burbridge Posting Service, r Hotel Burbridge
*Burbridge John (m), lab, h 316 Magnolia

Forsyth Street Planing Mill, Inc. Mill and Office Foot of Georgia St. Both Phones 3967
HOUSE BILLS COMPLETE
Manufacturers and Dealers in Rough and Dressed Lumber of All Kinds

JAMES & PAXON
Mutual Life Bldg. Phones: Bell 874, Auto M-2476
FIRE AND MARINE INSURANCE
General Insurance and Surety Bonds
Real Estate, Rents and Loans

Rhodes-Futch-Collins **The Big Furniture Store**
312 Main Street

Burbridge Matilda F (wid John Q), h 507 W Duval
BURBRIDGE MULTIGRAPHING CO, Mrs J D Burbridge Mgr, Multigraphing, Commercial and Job Printing and Rubber Stamps, 1019 Heard Bank Bldg, Tel Bell 1182
Burbridge Posting Service, J D Burbridge mgr, 1018 Heard Bank bldg
BURBRIDGE & HIGBEE REAL ESTATE & RENTAL AGENCY (Ben Burbridge, J H Higbee), Real Estate, Rentals, Fire Ins, 420 Main, Tel Bell 1845
*Burch Albina, lndrs, h 540 E Union
*Burch Anna, dom, h 1454 Odessa
Burch Carrie, steno J H Norton & Co, r 125 W Adams
Burch Claire, steno Herty Turpentine Cup Co, b 120 E Beaver
*Burch George, clk, b 1539 Odessa
Burch George H (Leonora), watchmkr V E Jacobs Co, h 1 Lauderdale apts
Burch Henry M, h 125 E Adams
*Burch James (m), lab, h 347 Oak
*Burch Jerry, porter, h 1539 Odessa
*Burch John, cigarmkr, b 1539 Odessa
Burch Mary E (wid Francis H), b 125 E Adams
Burdell Alfred H, grocer King's rd n e cor Av A, h same
*Burden Henry (m), switchman, b 1405 W Adams
*Burden Louisa (wid), lndrs, h 1916 Lee
*Burden Robert (m), h 1208 Acorn
*Burden Willie (m), lab, b Robert Burden
Burdett Edwin I, ship clk Harman Bros Co, r 244 W 8th

Cable Piano Co **VICTROLAS and VICTOR RECORDS**
313 Main St. **Tels. 552-3629**

Burdett Frances (wid Edward), h 244 W 8th
Burdett Gideon T (Janie), cond A C L, h 820 Charles
Burdett Katharine B, b 244 W 8th
Burdett Madeline A, tchr Sprinfield Sch, b 244 W 8th
Burdett Robert G, bkpr W U Tel Co, b 244 W 8th
Burdges Charles W (Ila), carp, h 1210 E 19th
Burdges Ruby L, clk Kress, b 1210 E 19th
Burdick Maxon S, clk P O, b 701 Hogan
BUREAU OF RETAIL AFFAIRS, Fred Meyerheim Pres, W D Jones 1st Vice-Pres, Nathan Weil 2d Vice-Pres, J H McManus Sec, Horace Drew Treas, 31-32 U S Trust & Savings Bank Bldg
Burford Henrietta M (wid L H), h 718 Lime
Burg, see also Berg
Burg Roy A, clk Mutual Life Ins Co, r Y M C A
Burger, see also Berger
Burger Anna, clk, b 710 W Adams
Burger Elizabeth, clk Cohen Bros, b 710 W Adams
Burger Wm H (Anna), mach E G Golder, h 710 W Adams
*Burges Samuel, gardener, h 16 Greeley
*Burges Sidney (m), waiter, h 1053 W Ashley
Burgess Aaron E (Sallie), mtrmn, h 231 Riverside av
*Burgess Alberta, b 720 Broad
*Burgess Charles H Rev (m), h 720 Broad
*Burgess Eliza, cook 25 Lancaster ter
*Burgess Horace, lab, b 1216 W Beaver
*Burgess James (m), lab, r 907 W Church

W. C. WARRINGTON & CO.
702 BISBEE BUILDING
TRUCK FARMS | GARDEN TRACTS | CITY PROPERTY
TELEPHONE 1241

WE CAN FURNISH YOU
ANY DIRECTORY PUBLISHED
in the World at Publisher's Price. Same Day Order is Received
R. L. Polk & Co.
PUBLISHERS
Jacksonville, Birmingham, Detroit, New York

Phone MAHONEY LUMBER CO. 4986
Yards: Acorn nr. Enterprise Take Hogan Street Car

Burgess John E (Maude), prin Met Detective Agcy, h 1027 Oak
Burgess Joseph, clk Permenter Live Stock Co
Burgess M Grace, r 47 W Duval
*Burgess Robert, porter, h 1118 Pippin
Burgess Schuyler, chauf 2515 Riverside av
Burgess Wilbur R (Catherine), mach, h 1125 E 10th
Burgess Wiley T, bkpr, r 409 W Bay
*Burgess Wm L, lab, b 1266 Davis
Burk, see also Burke, Buerke and Bourke
Burk Helen L (wid Wm W), b 1454 Main
*Burk John (m), lab, h 523 Lee
Burk Julian, waiter Union Depot restr, r 24th and Pearl
*Burk Walter (m), porter, r 1132 W Ashley
*Burkard Wm, lab, b 915 Clay
Burke Absey (m), lab, b 817 E 3d
Burke Benjamin, sign painter T J Mott jr
Burke Carl B, millhd, b C E Wood, Panama
Burke Clarence J, slsmn, r 11 E Duval
Burke Clifford E (Odessa), blksmth, h 1115 E 10th
Burke Daisy Mrs, hairdresser, b 722 W Monroe
Burke Edward G (Annie), h 433 E Church
Burke Edward J (Barbara), dept mgr Drew's, h 45 W 7th
*Burke Florence, maid, b 521 Broad
Burke Frederick (Dora), lab, h 2213 Fisher
*Burke George (m), lab, h 934 E Union

STOCKTON & BUTTS
Fire and General Insurance
108 W. BAY STREET PHONES: Bell 310 Auto M 3450

Burke George W, foreman George Rentz Lbr Co, h 71st, Lakeside Park
Burke Henry E (Elsie), soft drinks 24 Main, mgr Reno Pocket Billiard Parlor, h 624 Laura
*Burke James (m), lab, r 1219 Hogan
Burke James C, mgr B F Goodrich Co, b 226 E Ashley
Burke James V (Lula), private sec to Governor, h 1835 Perry
Burke John, r 828 W Monroe
*Burke John (m), lab, h 411 Stonewall
*Burke John, porter, h 759 Orange
*Burke John B Rev (m), pastor Antioch Bap Ch, h 922 Jessie
Burke Joe E Sign Co (J E Burke, J H Sellers), 18 Cedar
Burke Joseph E (Helen; Joe Burke Sign Co), h 59th, St Johns Park
*Burke Mattie, h 902 (701) Rushing
Burke R Alex (Estelle), sign painter T J Mott jr, b 433 E Church
Burke Sadie C, nurse, r 1928 Ionia
Burke Sarah E (wid Henry), h 2023 Silver
Burke Susie, nurse, b 321 E 2d
Burke Wallace, clk Cameron & Barkley Co, b 1835 Perry
*Burke Wm (m), lab, h 1201 Odessa
Burke Wm H (Jeannette), carp, r 1564 Ionia
Burke W Arthur (Dovie), clk Clyde S S Co, r 420 E Forsyth
Burkett Clyde L, clk, b 1544 Clark
Burkett Joseph I (Mamie), news agt, h 217 Madison
Burkhalter Albert J (Lalla), police, h 2022 Laura
Burkhalter Herbert J, clk, b 2022 Laura
Burkhalter Pledger L (Ollie), police, r 2149 Hubbard

Duval Planing Mill Co.
C. G. BUCCI, President
7th St. and Railroad Ave. Phone 1749
Door and Window Frames and Turning

Official Bosch Magneto Service Station
Wilson Electric Company
Our repair department is modernly equipped for testing and repairing magnetos, generators, starting motors, armature winding and storage batteries. Best Equipment in the South
Official Gray & Davis Service Station
AUTOMATIC ELECTRICAL APPLIANCES
911 Main St. Phone 5149

PHONE 1215 **Jacksonville Furniture Co.**
835 W. Adams Street

GIBBS GAS ENGINE CO., of Fla. POWER MACHINERY
26 S. MAIN ST.
Tels., Bell 5011, Auto M. 1497

Burkhalter Screven A, usher Imperial Theater, b 2022 Laura
Burkhalter W Thomas, slsmn J G Christopher Co, b 2022 Laura
Burkheim Dillie, b 54 E 9th
Burkheim Samuel A, furn 1136 W Adams, h 54 E 9th
*Burkman Gus, lab, h Hardee 2 w of McMillan
*Burks DeWitt, porter, r 1251 W Monroe
*Burks John, lab, h A C L R R nr McCoy's creek
*Burks Lillie, lndrs, b 1136 W Ashley
Burleigh John R (Elizabeth), h 137 E Church
*Burleigh Lottie (wid), lndrs, h 1121 Kings' rd
*Burley Mayers (m), lab, b 1146 Darwin
*Burley Naomi, lndrs, b 1146 Darwin
*Burlou Thomas A, lab, r 102 Madison
Burman Wm , gardener C S King
Burmeister Clarence E (Christine), ins agt, h 220 E 17th
Burn Wm, U S A, r 1, 327 E Forsyth
Burnell Alice, steno L R Milton, b 18 W Monroe
Burnell Elinor (wid A), h 18 W Monroe
*Burnell Henry (m), lab, h 1414 4th
Burnett Buell S (Dora), slsmn D J Prince Inc, h 831 Talleyrand av
*Burnett Caesar B, yd man, h 538 Magnolia
*Burnett Celia, lndrs, h 1512 Cemetery
Burnett Elmer T (Florence), com trav Benedict, Pollak & Co, h 1299 E 14th
Burnett Emarine N, b 112 E 4th
*Burnett Howard, lab, b 612 Franklin

TURNER Motor Co. Ford THE UNIVERSAL CAR Authorized Agts. 114 E Bay St. Tels. 778, M 1333

*Burnett Lena (wid), dom, h 117 Lee
Burnett Mabel E, slsldy Furchgott's, b 1299 E 14th
*Burnett Mamie (wid), dom, h 612 Franklin
*Burnett Sarah L (Duval Sanatorium), r 1028 Cleveland
Burnett Thomas W (Lena), buyer Covington Co, h 112 E 4th
Burnette Katharine K Mrs, b 316 Julia
*Burney Cora (wid), h Fairfax cor Robinson av
Burney Edward A (Maud), foreman A C L, h 1845 Marshall
*Burney Ella (wid), lndrs, h 822 Cedar
*Burney Florence (wid), dom, h s s Fairfax 3 w of Barber
*Burney Gus (m), chauf 2741 St Johns av
*Burney Henry, furn rms 1002½, restr 1004 W Bay, h same
*Burney Jacob, lab, h n e cor E 24th and Hubbard
Burney James A (Hattie), car repr A C L, h 1544 Enterprise
*Burney Wm (m), lab, h S A L qtrs
Burnham Charlotte M (wid Peter B), b S M Willits
Burnham Eleanor I (wid C A), h 101 W 8th
*Burnham Jerusha C, tchr Stanton Sch, h 1720 Louisiana
*Burno Joseph, wood 1609 Lee, h same
Burns, see also Byrne and Byrnes
Burns Albert W (Jessie), vessel capt, h River, Lakeside Park
*Burns Aline, lndrs, b 641 Spruce
Burns A John (Lottie), meats 126 Davis av, S J, h same
Burns Carlton L (Edwina), slsmn Wilson D G Co, h 525 E Forsyth
Burns Charles D, printer, r 21 E Church
Burns Charles M (Gussie), cond S A L, h 1652 Laura

CUT ART STONE CO. OF FLORIDA
Mfrs. of Reinforced Cut Art Stone
Bell Phone 928 425 E. EIGHTH ST. Auto Phone M-2063

Lewis L. Copeland
OPTOMETRIST and OPTICIAN
122 Laura St. Next Cor. Adams

Burns Daniel H, slsmn Furchgott's, b 16 W 11th
Burns Elmo M (Anna), jeweler 423½ Forest, h 425 same
*Burns Frank, h 708½ Davis
*Burns Frank (m), lab, h 337 Park
Burns George H, clk P O, b 557 Cherry av
Burns George W (Sallie), cond S A L, h 154 W 9th
Burns Henry E (Annie), paperhgr, h 16 W 11th
Burns Henry E jr, clk Wilson & Toomer, b 16 W 11th
Burns James A (Susan A), b 1138 E 12th
*Burns Jennie, lndrs, h 1453 E Church
Burns John M (Hattie V), painter, h 848 Parker
*Burns Joseph (m), carrier P O, h 914 W State
Burns J Bartow (Margie), carp, h 557 Cherry av
Burns Klemmie E, b 16 W 11th
*Burns Liston, lab, b 641 Spruce
Burns Martha A (wid John G), b 1050 Oak
Burns Matthew J, fire dept, h 1640 Grant
Burns May, b 557 Cherry av
Burns Patrick R, spl agt Sou Exp Co, h 698 W Monroe
Burns Robert, h "L" 2030 Main
*Burns Rosa, nurse, b 641 Spruce
*Burns Thomas (m), lab, b 635 Spruce
Burns Thomas M (Burns & Campbell), r 45 W Church
Burns Wilhelmina G, b 16 W 11th
Burns Wm C, clk P O, b 135 E 3d
Burns Wm H (Gussie), dep sheriff, h 135 E 3d

W. M. McCRORY CO. Casualty, Fire, Marine INSURANCE
28 JULIA ST. TEL. BELL 3852

Burns W Nathaniel, clk Cons Gro Co, r 218 Clay
BURNS & CAMPBELL (T M Burns, M L Campbell), Funeral Directors and Embalmers 45 W Church, Tels Bell 1539, Auto M 1539
Burnsed Wm W, slsmn J & S Shoe Shop, b 25 E 8th
Burnside Arthur E (Florence), mate stmr Arapahoe, b 111 St Johns av, S J
Burpee Arthur L, clk P O, b 32 W Monroe
Burpee Charles W, blksmith S A L, b 705 Julia
Burpee Clarence L, clk A C L, b 32 W Monroe
Burpee Laura G (wid W B), h 705 Julia
Burpee Mary L, b 705 Julia
Burpee Ruth B, b 32 W Monroe
Burpee Thelma M, binder Drew's, b 705 Julia
*Burr Flossie, maid, r 733 W Church
*Burr George (m), lab, h 923 King's rd
*Burr Robert (m), lab, h 405 Charles
Burr Wm W (Lillian), v-pres and supt Osceola Fert Co, h s s 30th 1 w of Notter av
Burrell J Marion (Eva), broker, h 2005 Oak
Burriss John W (Sarah N), supt, h 1620 Clark
Burroughs, see also Borroughs
BURROUGHS ADDING MACHINE CO, W H Riggle Sales Mgr 501-2 Dyal-Upchurch Bldg, Tel Bell 3347
Burroughs Adele T, tchr Riverside Sch, h 35 Lackawanna av
*Burroughs Edward (m), plmbr, h 1208 Corning
*Burroughs Edwin, lab, h 1932 East

Fred A. Rullmann Detective Agency
Civil, Criminal and Corporate Investigators. Expert Dictograph Operators
ROOM 305 BISBEE BLDG. F. A. RULLMANN, Mgr.

Florida Box & Lumber Co.
1548 Enterprise St. Phone 601 W. J. Frink, Mgr.
Boxes, Crates, Baskets and Hampers
LUMBER

J. C. Halsema Mfg. Co.

EVERYTHING FOR THE BUILDER

Mill and Office 9th Cor. Ionia Tels.: Auto M 1306, Bell 306-761

Burroughs Elizabeth B (wid Benjamin), b 2222 Riverside av
Burroughs Emily, b 131 (126) Goodwin
Burroughs Eugene A (Camille McE; Burroughs & Co), h 129 Rosselle
*Burroughs Floyd W, lab, r 219 W State
Burroughs Harry O (Clara P; Duval-Hilditch Lndry Co), h 1544 Hubbard
Burroughs Joseph H (Mary), sec Burroughs-McMeekin Co, sec-treas Cons Land Co, treas Fla Pine Co, h 1050 Oak
Burroughs Lula T (wid Charles J), h 764 May
Burroughs-McMeekin Co, R B Burroughs pres-treas, T J McMeekin v-pres-mgr, J H Burroughs sec, hardware 30 E Bay
Burroughs Marshall L (Burroughs & Co), b 764 May
Burroughs Mary, nurse St Vincent's Hospital
*Burroughs Mary (wid), nurse, r 1132 W Ashley
Burroughs Minnie G, b 758 May
*Burroughs Minnie J, tchr Cookman Institute, r same
Burroughs Prescott M, student, b 1544 Hubbard
*Burroughs Primrose (m), lab, b 1521 Cleveland
*Burroughs Rachel (wid), lndrs, h 1132 W Ashley
*Burroughs Richard (m), cooper, h 1232 W Union
*Burroughs Richard (m), lab, h 1541 Van Buren
Burroughs Richard B (Mary), pres-treas Burroughs-McMeekin Co, sec-treas Herty Turpentine Cup Co, h 1429 Forbes
*Burroughs Robert (m), carp, h 2048 Myrtle av
*Burroughs Walter B (m), porter, h 1945 B
*Burroughs Wm, porter, b 1132 W Ashley

SEEDS **E. A. MARTIN SEED CO.**
BELL PHONE 4277 — 206 EAST BAY ST. — AUTO. M-2368
Garden, Field and Flower Seed, Poultry Supplies and Remedies, Hay; Grain and Feed
Incubators

Burroughs Wm B jr, hlpr Delcher Bros, h 142 E 3d
Burroughs & Co (E A and M L Burroughs), whol produce foot of Julia
Burrowes John C (Edith G), supt Pullman Co, h 218 Stockton
BURROWES RUSTLESS SCREENS, Towers & Elton Sales Agents 8-10 E Bay, Tels Bell 545, 546, Auto M 2545
*Burrows Charles S (m), barber, h 2341 Screven
Burrows Cullin T, waiter, r 8, 332 W Adams
Burrows John A, photogr 417½ Broad, r same
Burruss Benjamin H (Edith), cond Pullman Co, h 1846 College
*Bursey Wm (m), lab, h 1743 Spearing
Bursfield Wm C (Annie), carp, h 910 E 12th
Burt Nellie A (wid Martin C), h 140 E 9th
*Burt Rogers C (m), car repr, h 1631 Johnson
Burt Walter R (Lucy), cond A C L, h 336 W 6th
Burtis Wm H (Gertrude), foreman Times-Union, h 2129 Oak
Burton Arthur L (Henrietta) grocer 1563 Enterprise, h same
*Burton Clarence (m), chauf, h 1447 Franklin
*Burton Eddie (wid), lndrs, b 226 Price
*Burton Elliott, porter, r 805 W Beaver
*Burton Emma (wid), h 818 Davis
Burton Erwin L (Carrie), clk P O, r 2707 Laura
Burton Hatona, steno Consolidated Eng Co, b 1563 Enterprise
*Burton Ida B, lndrs, h 1529 Johnson
*Burton James (m), lab, r 617 Madison

Walker Distributing Co.
403 Main St. Store Room 34 E Union
Phones Bell 839, Auto M1839 & M1854
Distributing, Sign Tacking, Window Dressing, Circular Mailing Multigraphing, Folding, Addressing Lithographing and Sniping

PERIOD FURNITURE CO.
18-20 E. Forsyth St. Phone 1277. Next to Imperial Theater
OUR MOTTO: No sale is complete with us until our customer is satisfied

Phone MAHONEY LUMBER CO. 4986
Yards: Acorn nr. Enterprise Take Hogan Street Car

Burton James H (Ella), clk, h 1110 E 15th
Burton James H (Agatha), com trav, h 148 W 7th
*Burton James N, fisherman, h 739 Ward
Burton John N, supt Ortega Co, h Ortega blvd, Ortega
Burton Joseph R, clk, b 1738 Ionia
Burton J Whitner, clk Marshall & Spencer Co, b J N Burton, Ortega
*Burton Louis M (m), lab, b 411 W State
Burton Mary L, clk, b 1563 Enterprise
Burton Oscar B, clk Natl Biscuit Co, b 1738 Ionia
Burton Raymond, wrapper Furchott's, b 1738 Iona
*Burton Samuel (m), lab, h 309 Price
*Burton Wm (m), lab, h 333 W Orange
Burton Wm D D (Addie S), collr, h 1738 Ionia
Burton Wm H, solr Times-Union, b 1738 Ionia
Burton Wm S (Willie), fire dept, h 539 Riverside av
Burton W M, pres Jax Suburban Inv Co, res Madison, Fla
Burtwell Charles B (Mary), piano tuner, h rr 428 Riverside av
*Burwell Albert, chauf, b 1126 (926) Myrtle av
Burwell Blair, slsmn, b 315 W Ashley
Burwell Minnie L (wid Blair), h 315 W Ashley
*Busbee Beulah (wid), dom, b 545 W Orange
*Busby John D (m), lab, h 1257 W Union
Busby Robert (Lona), auto mech Nece Motor Co, h 429 E 5th
*Busby Wm (m), lab, h 1318 W Monroe
Busey Thomas F, interne St Luke's Hospital
*Bush Calvin, lab, b 601 (101) Morgan

DISTINCTIVIDUALITY
REGISTERED U. S. PATENT OFFICE
Arnold Printing Co. BELL PHONE 3462 AUTO. PHONE M-1488

*Bush Carlton, barber, r 1054 W Church
*Bush Charles (m), lab, h 1942 Windle
Bush Coleman H, tchr Duval High Sch, r Y M C A
*Bush Dilsie, lndrs, h 1468 Madison
Bush Fern Mrs, dressmkr, h houseboat nr 2990 St Johns av
*Bush Florence (wid), lndrs, h 914 (920) Cedar
*Bush George (m), clk, h 1130 E Union
Bush Ida Ellis, osteopath 317 Laura, h same
*Bush James (m), porter, h 714 Price
*Bush John (m), lab, h 848 Caroline
Bush Joseph (m), lab, h 1638 W Grant
Bush LeRoy E, osteopath 317 Laura, h same
Bush Lottie, maid G W Hessler
*Bush Mary E (wid), cook, b 318 W State
*Bush Samuel (m), porter, h 241 Ives
*Bush Wm, drayman, h 521 S Myrtle av
*Bush Wm (m), lab, h 24th s e cor Chase av
*Bush Wm (m), shoemkr 235 (157) Johnson, h 1573 (1565) Enterprise
Bush Wm J (Mollie), clk, h 615 Riverside av
*BUSH WM P (m), Shoemaker 11 E Union, Tel Bell 1091, h 1214 Pacetti
Bush W Levy (Eula), bag mstr F E C, r 15 W 6th
Bushloper Nicolas (May), dedonstrator, h 630 E 11th
Bushman Wm R, chf mech Atl Ice & Coal Corp, b 151 Magnolia av, Sou Jax

JAX. CONCRETE CO.
"CAST STONE OF CHARACTER"
SIDEWALKS, CONCRETEP RODUCTS 530 RIVERSIDE AVE. Bell Tel 678, Auto R 1353
F. C. HEDRICK Mgr.

JOHN BAKER, JR.
ASPHALT-BITUMINOUS PRODUCTS, ROAD OIL, ASPHA BRIC
1308-9-10-11 Heard Bank Bldg. Bell Phone 3000

DIXIE STAR FLOUR
BLUE BORDER PRODUCTS
Dixie Milling Co. Jacksonville, Fla.

*Busom Elizabeth, housekpr 308 Ocean
Bussey Joseph A (Lillian), slsmn Willys-Overland, h 147 Schofield
Bussey Lillian Mrs, slsldy H Jacobs, h 147 Schofield
Bussey Wm A, carp, b 414 Barrs
Bussy Lee, nurse St Luke's Hospital
Bustillo Leopold (Invocar Cigar Co), b Burbride Hotel
Bustillo Moses (Invocar Cigar Co), res Tampa, Fla
Butcher John, wtchman, b 770 Riverside av
Butcher Robert S, b 2109 Herschell
*Butler Aaron, lab, b Prince Butler
*Butler Abraham, lab, r 237 W State
Butler Ada E (wid Charles A), b Carl Noble
*Butler Alice M (wid), manicure, h 1116 W 8th
Butler Alice P, dentist 432 St James bldg, r 2 Lauderdale apts
*Butler Allen (m), cigarmkr, h 909 Jessie
*Butler Allen (m), cook, h 1411 Davis
*Butler Andrew J (m), carp, h 1701 Hickok
*Butler Archie (m), lab, h 1336 Davis
Butler Bailey, gardener, b 841 Lackawanna av
*Butler Benjamin, lab, r 759 W Orange
Butler Benjamin J, b 631 Dellwood
*Butler Bondy (m), lab, h 601 Myrtle av
Butler Bros Co (J H Butler, R E Suggs), liquors 1015 W Bay
Butler B Judson (May), chauf, r 3, 6 W Ashley
*Butler Caroline (wid), lndrs, h 1560 Franklin la
Butler Catherine, student, b 1344 W Church

United States Realty & Investment Co.
Renting Agents INSURANCE Real Estate and Loans
PHONES: Bell 1773, Auto M 1773 14 OCEAN ST.

Butler Charles C (Helen), h 757 Lemon
Butler Charles T, plmbr D A Mayfield, b 1344 W Church
Butler Charles W (Eva C), bkpr, h 735 Charles
Butler C C Co, Nathan Reinstine pres, liquors 14 Broad
Butler Edna M Mrs, b 48 W 16th
*Butler Edward (m), lab, h 1344 W Duval
*Butler Edward, porter Kingan & Co
Butler Edward D, eng, h 836 Park
*Butler Elizabeth (wid), dom, h 1318 Albert
Butler Elma, cashr Duval Shoe Fcty, b 352 King's rd, S J
Butler Emily, bkpr, b P J Butler
Butler Estelle D, bkpr Lawrence Haynes & Son, h 836 Park
*Butler Florida, cook, h 232 E State
Butler Florrie D (wid B J), grocer 352 King's rd, S J, h same
*Butler Frank lab, b 1025 Aubert
Butler Frank B, lab, r 802 Lackawanna av
Butler Frank M (Florence), city slsmn Coca-Cola Co, b 1344 W Church
Butler Frederick W (Marie; Butler & Boyer), h 1414 Hubbard
*Butler George (m), tailor, h 229 Eagle
Butler George D, mach Jax Term Co, b 823 W Duval
*Butler George H, paperhngr, b 1405 Harrison
Butler Grace, steno b 757 Lemon
*Butler Hattie (wid), h 1140 Corning
*Butler Henry (m), lab, h 239 Park
*Butler Herbert, mgr H D Wesley, h 1012 Jefferson

MOXLEY DRY REFRIGERATOR AND FIXTURE CO.
1001 W. Adams St. cor. Lee, Phone Auto M 1419

GLASS FRENCH MIRROR PLATE GLASS CO. MIRRORS
WHOLESALE AND RETAIL
533-535-537 E. BAY ST. TELS. BELL 1572, AUTO M 1572

FRANK B. MILLER, Electrical Contractor
"Everything Electrical" Agency Westinghouse Mazda Lamps
348 RIVERSIDE AVE. PHONE 3732

Butler Hayward S, soda dispnsr, b 1622 Liberty
Butler Hugo R, appr Times-Union, b 248 E 3d
Butler Irene K (wid Joseph J), b 2 Lauderdale apts
Butler Ivey, b 841 Lackawanna av
Butler Jacob B (Mary), millhd, h Cummer av, Panama
Butler Jacob H (Betty; Butler Bros Co), h 1626 Park
*Butler James A (m), phys 808 Clay, h same
Butler James S, mtrmn, b 841 Lackawanna av
Butler James T Rev (Mabel), pastor Adventist Christian Ch, h 1622 Liberty
*Butler John, carrier P O, b 705 E Union
*Butler John, lab, b 1008 Myrtle av
*Butler John (m), lab, h e s Barber 1 n of Fairfax
*Butler Julia, lndrs, b 1010 Cedar
Butler J Olin, battery man Jax Elec Garage Co, r The Columns
Butler J Turner (Cecile; Odom, Crawford & Butler), h 11 Oakdale apts
Butler Lavelle M, chauf, b 3, 6 W Ashley
*Butler Leah (wid), h 38 E State
*Butler Lemmie (wid), dom, h 333 Caroline
*Butler Lou, lndrs, h 821 Cleveland
*Butler Lucy, lndrs, h 1405 Harrison
*Butler Major (m), lab, h 1338-b Enterprise
Butler Mamie A (wid Frank B), b 1344 W Church
*Butler Margaret, dom, h 858 Franklin
Butler Marinda Mrs, bkbndr Drew's, b 348 E 3d

For TILING and MARBLE WORK
Mantels, Fire-Places, Bath Rooms, Kitchens, Porches, Etc.
WM. F. MILLER & CO.
Evergreen Ave. bet. 8th St. and Howard Ave. PHONE 4533

Butler Martin V, lineman, h 841 Lackawanna av
*Butler Mary, lndrs, b 1405 Harrison
Butler May, student, b 1344 W Church
*Butler Mollie (wid), cook, h 753 W Beaver
*Butler Patience, lndrs, h 327 Spruce
*Butler Paul, lab, b 1008 Myrtle av
*Butler Peter (m), lab, h 1012 E 15th
*Butler Prince (m), lab, h e s Fisher 3 n of E 24th
Butler P Joseph (Anna), printer, h Hiawatha, Ortega
*Butler Rafe (m), lab, b 216 Magnolia
Butler Ray A, press feeder Drew's, b 348 E 3d
*Butler Robert, car clnr, b 1015 Hogan
*Butler Robert, lab, b 1708 Lee
*Butler Robert (m), porter, h 1565 3d av
*Butler Robert W (m), pharmacist, h 608 W Beaver
*Butler Rosa W, music tchr, b 808 Clay
*Butler Rufus L (m), blksmith 841 E Bay, h 1665 Van Buren
*Butler Sadie, lndrs, r 767 Orange st la
*Butler Samuel H, plasterer, h 1405 Harrison
Butler Sanford P, clk Meddin Bros, b 214 W Union
Butler Shelton, clk Cohen Bros, b 1622 Liberty
Butler Sprague J (Marinda), cigarmkr, h 348 E 3d
*Butler Theresa O, tchr Stanton Sch, h 608 W Beaver
*Butler Thomas (m), barber 1237 Davis, h same
*Butler Thomas (m), lab, h 72 Claud

J. E. T. BOWDEN, Pres. G. HALL WHITE, Vice-Pres. S. C. HARRISON, Jr., Sec.-Treas.
BOWDEN-HARRISON INSURANCE AND REALTY CO., Inc.
General Insurance--Real Estate--Rents--Surety Bonds
18-19 MUTUAL LIFE BLDG. PHONE BELL 7712

J. T. Alsop, Jr.
REAL ESTATE
INSURANCE
Rooms 412-414
Bisbee Bldg.
Phone 4376

DUVAL IRON WORKS
Oxy-Acetylene Welding and Cutting
Oscar Rubin C. J. Eppert
Machinist, Blacksmith and Boiler Works
Phones: Bell 4491, Auto M 2082, 126 W. Bay

*Butler Thomas E, packer, h 724 W Church
Butler Walter (Hattie), mtrmn, h 343 Riverside av
Butler Wm, cond J T Co, b 841 Lackawanna av
*Butler Wm, lab, b 601 Myrtle av
*Butler Wm (m), lab, h 1240 Jessie
*Butler Wm H, barber, h 1711 Davis
*Butler Wm L (m), butcher, b 322 Caroline
*Butler Willie, lndrs, r 908 W Ashley
*Butler Willie B (wid), cook, b 1215 Clay
BUTLER & BOYER (Frederick W Butler, Joseph A Boyer), Attorneys-at-Law 613-615 Professional Bldg, Tel Bell 1736
Butt Cecil C, office mgr Armour Fertilizer Works, r Forsyth apts
BUTT NIXON (Pauline S), Sec-Treas Sabut Tire & Supply Co, h 1715 Silver
Buttel Elsa, tchr Duval High Sch, b 1629 St John's av
Buttercat Ezra (Mary), driver, b Moncrief av, Panama
Butterick Nathan Z (Louise), slsmn Hess & Slager, h 2018 Forbes
*Button Samuel P (m), porter, h 1447 Cleveland
BUTTS BAYARD J (Stockton & Butts; Telfair Stockton & Co), Asst Sec and Treas The Main Street Co, 108 W Bay, Tels Bell 310, Auto M 3450, r Church Club, 230 E Forsyth, Tel Bell 321
Butts Benjamin T (Hazel), cond A C L, h 1920 Silver
Butts Edward H (Anna C), barber 501 W Bay, h 1340 W Church
Butts Edward H jr, barber, b 1340 W Church
Butts Elliott W, asst mgr Hotel Mason, h same

GRAY ROOF PAINT CO. 724 Talleyrand Ave. Phone Bell 7335
Tin, Cornice and Sheet Metal Workers

Butts Fred W (Bessie), plasterer, h Ortega blvd, Ortega
*Butts George H (m), porter, h 1241 W Union
Butts James E (Mae), boat yard, h Ortega blvd, Ortega
Butts Jesse M (Mary L), com trav, h 1915 Pearl
Butts P N, millhd, b Cummer Hotel
Butts Wm H, eng, b 1340 W Church
Butzer John (Dela), mgr Germania Club, h same
Butzer Roma E, bkpr Home Tel Co, b 328 Riverside av
Butzer Ruth K, clk Levy's, b 328 Riverside av
Buxbaum Charles H (May Belle), dept mgr Levy's, h "b" 2030 Main
Buxton C Leonard (Ethel), driver Duval-Hilditch Lndry Co, h 316 W 17th
Buxton Stephen A (Mary S), refinisher S M Wilson, h Marietta, Fla
Buzhardt Daisy (wid Emory), pressfdr, h 22 W Orange
*Buzzard Samuel (m), lab, h n s 23d 4 e of Stuart
*Byard Jackson, lab, b 116 1st av, S
*Byard Prince M, porter, h 948 Odessa
*Byas Ellen, cook, h 898 W 8th
*Byers Shadrach, lab, b 1245 W Bay
*Byers Susan (wid), lndrs, h 1595 Louisiana
Byles Dean (wid David), h 304 W Duval
*Bynes James, carp, b 1039 W State
*Bynes Jefferson, lab, b 1201 W State
Bynum Anna J Mrs, propr Waverly Hotel, h same
Bynum Clyde F (Mary), electn, r Waverly Hotel

A. J. CESERY
PLAIN AND ORNAMENTAL PLASTER AND CEMENT WORK. CERAMIC TILE, MARBLE, ETC., PLASTER CAPITALS ALL SIZES, ALL SHAPES ALWAYS IN STOCK
TELEPHONE, BELL 1250
JACKSONVILLE, FLORIDA
OFFICE AND FACTORY, FOOT OF EAST BAY STREET

Alligator Goods
Florida Trunk Mfg. Co.
113 MAIN STREET
Phone Bell 1005

Phone MAHONEY LUMBER CO. 4986
Yards: Acorn nr. Enterprise Take Hogan Street Car

Bynum C Troupe, clk Waverly Hotel, r same
*Bynum Edward, lab Mains Fndry Co
Bynum Edwin M, slsmn, b 311 Washington
*Bynum Emeline (wid), lndrs, h 125 E Beaver
Bynum John H T, bkpr G S Baxter & Co, h 311 Washington
Bynum J Wilkins, carp, b 311 Washington
Bynum Walter B (Minnie L), mgr Standard Forwarding Co, r 324 Julia
Bynum Wm D, mgr C W Green Furn Co, r 230 Broad
Bynum W Frank, mach, b 311 Washington
Byrd, see also Bird
*Byrd Amos, lab, b 1441 Davis
*Byrd Carrie (wid), b 1914 Windle
Byrd Edgar A (Minnie), inspr S A L, h 574 Cherry av
*Byrd Emily (wid), dom, b Alexander Miller
*Byrd Emma (wid), lndrs, h 119 E Union
*Byrd Eugene (m), lab, r 1136½ W Ashley
Byrd Everett L, inspr Jones Lbr Co, b cor Walnut and 8th
*Byrd Ezekiel W Rev (m), h 1705 3d
*Byrd Frank (m), lab, h 7 McCoy
*Byrd George A (m), barber, h 1519 Stewart av
*Byrd Hardy (m), carp, b 1417 E Monroe
*Byrd James, barber, b 1519 Stewart av
*Byrd James (m), lab, h 433 Oak
*Byrd James, lab, b 217 E State
*Byrd John (m), driver, h 433 Oak

PRINTING 40 YEARS SUCCESSFUL OPERATION
Books, Catalogues and Large Edition Work
DeLand, Fla. E. O. PAINTER PRINTING CO. Phone 34

*Byrd John, washer, r 815 W Beaver
Byrd John B (Bama), car repr S A L, h 600 Cherry av
Byrd J Charles, plumber D A Mayfield, b 509 W Bay
Byrd J Millard, clk, b 600 Cherry av
*Byrd Laura B, lndrs, b 1019 Madison
Byrd Leonard A (Maude), car inspr S A L, h 425 Riverside av
*Byrd Lottie, clk Anderson & Co, b 1940 Centre
Byrd Lula, fitter Levy's b 344 W Ashley
Byrd Major B (Janie), atty 123 E Forsyth
Byrd Marian F (wid R T), h 1556 Silver
*Byrd Mary (wid), h 1144 Calvin
*Byrd Oscar (m), lab, h 1313 W Beaver
*Byrd Oscar W (m), lab, h 705 Tyler
Byrd Owen H (Irene), watchman, h 2218 Evergreen av
*Byrd Perry (m), lab, r 102 Madison
*Byrd Reginald, barber, b 1519 Stewart av
Byrd Robert T (Genevieve), com trav, b 1556 Silver
Byrd Theodore F, com trav, b 1556 Silver
*Byrd Wm, lab, b 1232 W Duval
*Byrd Wm (m), lab, h 335 Magnolia
BYRD WM P (Successor to C P Ross 110 Main), Delicatessen and Bakery 13 Main, Tel Bell 1242, r Y M C A
Byrd Zella, slsldy McCrory, b 813 E Church
Byrne, see also Byrnes and Burns

PURITY ICE CREAM & DAIRY CO.
Pure Milk and Cream
THE VELVET KIND ICE CREAM
Reg. U. S. Pat. Office
Both Phones

GIBBS GAS ENGINE CO., of Fla.
ENGINEERS and MACHINISTS
MODERN SHOPS
26 S. MAIN ST.
Tels., Bell 5011, Auto M. 1497

SOUTHERN ICE CO. ICE
E. E. DUNCAN, Manager
Office and Plant, Ft. of Davis St. Tels., Bell 324, Auto M 7173
Springfield Branch, First and Clark Sts. Tel., Bell 4596

Byrne Alice A, b 205 E Church
Byrne John C (Nora G), foreman, h 1823 Silver
Byrne John C jr, com trav Goodyear Tire & Rubber Co, r 1823 Silver
Byrne Wm, h 205 E Church
Byrnes George W (Emma M), com trav Fla Hdwe Co, h 2619 Riverside av
Byrnes Joseph E (Willie), com trav Gonzalez & Sanchez Co, h 1343 Walnut
Byron Anna M, b 1066 Oak
Byron James (Laura), slsman Sou Gro Co, r 2230 Laura
Byron Leo, boilermkr, b Zahm's Hotel
*Bythewood Andrew Rev (m), h 1615 Myrtle av

C

*Cable Paul, lab, r 1451 W Duval
CABLE PIANO CO, A E Foster Mgr, Home of the Celebrated Mason & Hamlin, Victrolas and Victor Records, 313 Main, Tels Bell 552-3629
Cabrera Walter (Anna), h 524 E Duval
*Cabule Ernest, b 1075 W Beaver
*Cabule Florene V, h 1075 W Beaver
Caddy John D (Cora), carp, h w s Talleyrand av 1 n of Evergreen av
*Cade John (m), clk, h 1720 Dennis

GAMBLE & STOCKTON CO.
AGENTS DENISON INTEROCKING TILE
106 W. BAY STREET TELEPHONE 1522

Cadwallader Augustus J, v-pres F D Shore Lbr Co, res Phila, Pa
Cadwell Charles J (Ida), millhd, h Whitaker, Panama
Cadwell Colan (Mae), mill hd, h Whitaker, Panama
Cadwell Irvin M (Minnie), mtrmn, h 1035 Margaret
Cadwell John C, millhd, b J J Starratt
Cadwell Thomas B (Gussie), mgr Harry Maeger, h Whitaker, Panama
Cafeteria The, George Stathis mgr, 115 E Bay
Cage Susan E, tchr Duval High Sch, b 228 E Duval
Caggegi Josephine, smstrs, r 127 W Union
Cagianasa Rocco, barber, r 516 W Church
Cagle Bronze H (Ila), supt, h 1207 Short
Cahill Frank P, computer Interstate Com Comn, h 1641 Market
Cahill George N, steno Groover-Stewart Drug Co, r 317 W Monroe
Cahill Margaret J (wid M F), h 1641 Market
Cahill Margaret M, tchr Central Gram Sch, b 1641 Market
Cahill Thomas J (Blanche), h 317 W Monroe
Cahn Jennie (wid Jacob), chiropodist 29 W Monroe
Cahoon Samuel R (Alma), market inspr City Health dept, h 706 Parker
Cahoon Wm B (Cora M), lieut detectives, h 158 Cottage av
Cahow Clarence E (Lillie), dftsmn Duval Planing Mill Co, b 315 E 7th
Cail Edward, dairyhd, b C J Chassagne
Cail Pollie, b C J Chassagne

B. E. Hardacre Company | General Insurance
ROOMS 314-15-16 DUVAL BLDG. PHONE 577 | Real Estate and Surety Bonds

DUVAL JEWELRY CO.
WATCHES, DIAMONDS AND JEWELRY ON EASY PAYMENTS
405-407 W. Bay St. Phone BELL 2117

PATRICK'S QUICK TIRE SERVICE
16 E. Forsyth St. Phones: Bell 622, Auto M 3622
AUTOMOBILE TIRES, TUBES AND ACCESSORIES
Gasoline, Oils, Soaps and Greases, Quick Free Service—Anywhere—Any Time
OPEN EVERY HOUR IN THE YEAR

Cain Agnes W, sec to R J Bolles, b 331 W Church
*Cain Albert C (m), carp, h 1730 Evergreen av
*Cain Betsey C, smstrs, h 693 W 9th
Cain Cassie A (wid G W), smstrs Levy's, b 696 W Monroe
*Cain Drucilla, lndrs, h 1669 8th av
*Cain Edward C, printer Standard Sentinel
Cain Matthew P (Amanda), carp, h 511 Cherry av
Cain P L, clk F E C, r 226 E Duval
*Cain Robert (m), porter, r 1225 W Duval
*Cain Susie (wid), smstrs, r 1225 W Duval
*Cain Wm, driver, r 1215 Hogan
*Cain Wm, lab, b 1669 8th av
Caine Benjamin D, dentist Jacksonville Dental Parlors, r 509 W Bay
Caine Patrick H (Lillie), slsmn Am Bakeries Co, h 2270 Market
Cairns John F (May), fire dept, h 320 May
*Calado John, chauf, b 1013 W State
Calbi Louis, musician, b 512 Ocean
Caldwell, see also Coldwell
*Caldwell Arthur (m), porter, h 1039 W Monroe
*Caldwell Charles (m), lab, h 1312 W Monroe
*Caldwell Elzie, porter, b Isaac Moody
Caldwell Emory S, steno Sou Weighing & I Bureau, b 1423 Main
*Caldwell James (m), lab h n s 25th 1 e of Chase av
*Caldwell Jerry (m), h n s 16th 3 e of Kooker
Caldwell John C, b 1423 Main

J. P. Campbell
Main Office, Factory and Warehouse, Union Terminal Building. Branch Office and Display Room 114 Hogan
Manufacturer and Distributor Modern Fruit Packing House Machinery, Irrigation Sprinklers and Supplies

Caldwell Kate (wid D P), b 114 E 5th
Caldwell Katherine (wid Hugh), b 133 Home, S J
Caldwell Newton F (Pearl), carp, h 723 Lackawanna av
Caldwell Oscar, car repr, b 565 Winter pl
*Caldwell Robert, lab, h r r 816 Short Dennis
Caldwell Robert E (Leanora), r 1423 Main
Caldwell W Bert (Pearl), cond J T Co, h 650 Charles
Caldwell Walter S (May), mgr French Dry Clng Co, h Druid apts
*Caldwell Wash (m), lab, h 1022 Railroad av
Calfee Walter J (Maggie), light hse kpr, h Buffalo av, Panama
Calhoon Benjamin F, millhd, b Cummer Hotel
*Calhoun Carrie E, lndrs, h 1641 5th av
Calhoun Daniel A, photogr, b 421½ Forest
*Calhoun Ella, lndrs, h 631 W Beavers
*Calhoun Felicia, nurse, b 224 W State
*Calhoun Lena (wid), cook, h 705 W Church
*Calhoun Lula, lndrs, h 1206 Julia
*Calhoun Lula J, h 1501 Madison
*Calhoun Melvin, lab b 555 Oak
Calhoun N Bessie, steno Willys-Overland, b 316 E Monroe
Calhoun Timber Co, I A Zacharias atty 703 Heard Bank bldg
Calhoun Virginia, r Hotel Duval
*Calhoun Wm (m), lab, h 1007 Aubert
*Calhoun Wm (m), switchman, h 648 Cleveland
*Calhoun Wm G, porter, b 1206 Julia
Calkins David C, agt Mut Benefit Life, b 853 Oak

CUMMER LUMBER COMPANY
Manufacturers, Yellow Pine and Cypress Lumber
Crate Material

HUTCHINSON AUDIT CO.
352-354 St. James Bldg.
Phone, Auto M 1959
Auditors and Accountants

Marcus Conant Co. FUNERAL DIRECTORS AND EMBALMERS
Auto Anbulance Service. 220 E. Monroe St. Tels. 11 and 2240

Calkins Frederick C (Annie R; F C Calkins & Co), h 853 Oak
CALKINS F C & CO (F C Calkins), General Agents Hanover Fire Ins Co and Virginia Fire and Marine Ins Co 803-804 Heard Bank Bldg, Tel Bell 7366
Calkins Harry L, chauf, b 230 Willow Branch av
Call Mary (wid John), nurse, b 317 Catherine
Call Rhydon M, judge U S District Court Sou Dist of Fla, res St Nicholas, Fla
Callaghan John E (Mary; Dixie Highway Garage), h 517 W Church
Callahan Eleanor, b 118 Catherine
Callahan John B (Kate T), real est, h 118 Catherine
*Callahan Wm A (m), porter, h 928 (1028) Dewitt
Callaway Virginia Mrs, h 15, 18 E Union
Callaway Willis, Fla agt M & W Ry, b Burbridge Hotel
*Calloway Charles (m), lab, h 1430 W Duval
*Calloway Emma (wid), h 406 Stonewall
Calloway Jewett S (Gussie), clk, h 226 E 1st
*Calloway Rebecca, dom 25 E Lomax
*Calloway Thomas, cook, r 757 W Church
Calofonos Kost, restr 1009 W Bay
Calofonos Peter, fruit 1011 W Bay, b 521 same
Calori John G (Annie B), storekpr S A L, r Hamilton apts
Calton Wm J (Margaret), b 56th, St John's Park
Calvert Beatrice Mrs, h 222 E 2d
Calvert George D, meats St John's av, St John's Park

The Letter Shop
12 U. S. TRUST & SAV. BANK BLDG.
BOTH PHONES 1626
MULTIGRAPH LETTERS
In Any Quantity Stenographers Furnished on Call Typewriting and Copying Work Prepared by Competent Operators

Calvert Louise, mlnr, r Y W C A
*Calvin James (m), b 812 King's rd
*Calvin Viola, cook, r 1542 E Beaver
*Cambridge Arabella B (wid), b 119 W Union
CAMDEN INSURANCE CO OF CAMDEN N J, Neill Corley Agt, 201 Bisbee Bldg, Tel Bell 1561
Camden John W (Martha), yd master S A L, h 564 Woodlawn av
Came Juarez (Louisa), marble wkr, h 1420 E Duval
Cameron Agnes, clk, b 1650 Rosselle
Cameron Amelia, b 1412 Market
Cameron Archibald (Letitia), lab, h 1650 Rosselle
Cameron B Ross, pntr, b 418 Van Buren
Cameron Donald H, clk W U Tel Co, b 148 Pine, S J
Cameron Effie D Mrs, drugs 1100 E 21st, h 25 E 18th
Cameron Erroll L, b 418 Van Buren
Cameron Fannie P (wid John), h 443 E 1st
Cameron Floy L, b 418 Van Buren
Cameron James, farmer, b 1650 Rosselle
Cameron James A (Mary I), trunk mfr 107 Cedar, h 505 E 4th
Cameron Lindsay (Elizabeth), seeds 138 E Bay, h Railroad av, Murray Hill
Cameron Mary, b 1412 Market
Cameron Sadie, clk, b 1650 Rosselle
Cameron Simon H H (Effie), h 25 E 18th
Cameron Wm, plumber, b 1650 Rosselle

ELLIS, CURTIS & KOOKER
Civil Engineers and Surveyors
Drainage and Highway Sewerage and Railroad Work Blue Prints
Phone 948
Rooms 211 to 215 Realty Bldg.

23 Main St. | Good Printing Garrett & Price | Bell Phone 2648

Phone MAHONEY LUMBER CO. 4986
Yards: Acorn nr. Enterprise Take Hogan Street Car

Cameron Willis R, carp, h 418 Van Buren
CAMERON & BARKLEY CO THE, J H McKinnon Mgr, Mill, Plumbing & Roofing Supplies 338 E Bay, Tels Bell 1116, 3394 and 6124, Automobile Dept 925 Main, Tel Bell 4900
*Camlin Paul R Rev (m), h 1531 Illinois
Cammar Catherine (wid George S), h 402 King's rd, S J
CAMP BENJAMIN F JR, Attorney-at-Law 408-410 Atl Natl Bank Bldg, Tel Bell 2724, b Aragon Hotel
Camp Bernard, spl agt Royal Ins Co, 718 Heard bldg
Camp Chowenwaw (Mr and Mrs H P Osborne), Hobe Sound, Fla
Camp Elizabeth Mrs, clk, h 307 W 24th
Camp Erwin L (Alberta), auto mech, r 418 Ocean
Camp E Harry, slsmn Naomi Music Co, h 1, 16 W Ashley
Camp George R, r 127 W Adams
Camp Jewel, b 1139 Oak
Camp Kenneth E, student, b 2024 Pearl
Camp Laura, b 1139 Oak
Camp Leon A (Elizabeth), dftsmn, h 307 W 24th
Camp Lucille, b 2024 Pearl
*Camp Matilda, dom 2633 St Johns av
Camp Minnie (wid Nathan), h 1139 Oak
Camp Nathan B, cont frt agt I C R R, b 1139 Oak
Camp Rufus E (Laura B), trav pass agt S A L, h 1521 Walnut
Camp Wilbur B (Minnie M), architect 8 Chamber of Commerce bldg, h 2024 Pearl
*Campbell Abraham (A Campbell & Son), h 125 Johnson

INDEPENDENT LAUNDRY CO., Inc. | We are Independent of the Laundry Trust. 1060-1062 Washington St. | PHONES Bell 7200 Auto. M 2932

*Campbell Abraham jr (A Campbell & Son), b 125 Johnson
*Campbell Addie (wid), b 119 Magnolia
*Campbell Albert, lab, b Simon Hargrove
Campbell Alexander B (Mary E), pres Campbell-Ware Co, h 1420 Park
Campbell Alexander B jr, sec Campbell-Ware Co, b 1420 Park
Campbell Amanda E (wid Lucius B), h 848 Park
Campbell Ann E Mrs, asst Myrtle Palmer, r Phoenix Park
Campbell Anna M, steno, b H C Campbell
Campbell Anna S, slsldy Drew's, b 317 Phelps
*Campbell Arthur (m), carp h 2050 Myrtle av
Campbell Arthur D, slsmn Furchgott's, b 1949 Main
*Campbell Arthur R, barber, b 1536 Davis
*Campbell Arthur R, baker, h 1716 Grover av
*Campbell A & Son (Abraham and Abraham jr), grocers 908 W Adams
*Campbell Benjamin (m), driver, h 416 Jackson
*Campbell Charles, lab, b 1309 Davis
Campbell Charles A (Ollie), pntr, b 1236 E 14th
CAMPBELL CHARLES B (Nellie M), Asst Cashr The Florida National Bank, h 1918 Riverside av
Campbell Charles H (Elizabeth), slsmn C M Lewis Co, h 1820 Pearl
*Campbell Christopher, porter, h 2100 Myrtle av
*Campbell Clara (wid), h 1215 Run
Campbell Cleve D (Ethel), auto mach, h 613 Lafayette

LIVINGSTON, YONGE CO.
ELECTRIC LIGHTING FIXTURES AND LAMPS
18-20 EAST ADAMS ST. PHONES: Bell 2988, Auto M-2988

Southern Art Glass Co.
850-858 Florida Ave. Bell Phone 203
LEADED AND ART GLASS MANUFACTURERS

ROYAL PALM FLOUR
BLUE BORDER PRODUCTS
Dixie Milling Co. Jacksonville, Fla.

*Campbell Daniel (m), lab, h 422 Bridier
*Campbell Daniel (m), lab, h 1134 Louisiana
Campbell Daniel C, atty 1001 Atl Natl Bank bldg, b Windle Hotel
Campbell Dudley gardener, b 807 Lemon
Campbell D R, b 420 Cedar
*Campbell Edward (m), drayman, h n s 27th 2 w of Moncrief rd
Campbell Edward U, eng Hotel Flagler, r same
*Campbell Eli, lab, b 1403 W Adams
*Campbell Ella, lndrs, h 1125 Louisiana
*Campbell Essie, nurse, b 1142 Jessie
Campbell Ethel, b 3420 Perry
Campbell Florence A, tchr Riverside Sch, b 819 Park
Campbell Frank, clk S B Hubbard Co, r 9 W Church
Campbell George, car inspr S A L, b 532 W Church
*Campbell George (m), lab, h 108 Cleveland
*Campbell George (m), lab, h 1 Myrtle av
Campbell George D, b Confederate Home
Campbell Grace, b 1420 Park
Campbell Harmon P, pntr, h 1326 E Duval
Campbell Harry, lab, b John Williams
Campbell Harry C (Fannie), mgr Red Star Beef Co, b 125 Ocean
*Campbell Henderson (m), butler, h 1142 Jessie
*Campbell Henrietta, cook, b 1544 4th
Campbell Henry C (Lillian M), surveyor, h Algonquin av, Ortega
*Campbell Herbert (m), porter, r 1728 Illinois

GEO. E. BROWN. Pres. B. K. HALL, Sec.
BROWN REALTY CO.
"The Home Builders"
403 St. James Bldg. Both Phones 1925
REAL ESTATE
FIRE INSURANCE
INVESTMENTS

Campbell Howard H, clk St John's River Term Co, b 220 W Beaver
*Campbell James (m), brkman, h 929 Myrtle av
*Campbell James (m), lab, h 1555 Cleveland
Campbell James A (Hattie H), treas Logan Coal & Supply Co, h Fisher av s w cor Drew, Murray Hill
Campbell Jennings, slsmn, b 848 Park
Campbell Jerome S (Lucy E), foreman Breazeale & Smith, h 1236 E 14th
Campbell Jessie, maid Hotel Seminole
*Campbell John, lab, h 1215 W Duval
Campbell John W (Nellie W), bkpr Fla Natl Bank, h s s Mars 1 w of Drew av, M H
Campbell Joseph I (Sadie), prop Fla Alligator Farm, h Ames av, S J
Campbell Julian C (Mary), waiter, h 418 E Forsyth
*Campbell Julius, lab, b 1534 Dennis
CAMPBELL J P (Hazel K), Mfr The Campbell Automatic Irrigation Devices and Modern Fruit Packing House Machinery, Distributor Gas and Oil Engines, Power Pumps and Irrigation Supplies, Main Office, Factory and Warehouse Union Terminal Bldg, Tel Bell 435, Branch Office and Display Room 114 Hogan, Tel Bell 7746, h 1633 Oak, Tel Bell 6013
Campbell Laura (wid John), h 1264 E 14th
*Campbell Lawrence, porter, b 1544 4th
*Campbell Leitha (wid), lndrs, h 1024 Ward
*Campbell Lemuel (m), fireman, h 845 Palmetto
*Campbell Lena, lndrs, b 1534 Madison

Loans Negotiated
RENTS COLLECTED
PHONE 506
CHAS. W. KINNE
FIRE INSURANCE
REAL ESTATE
1012 Atlantic Nat'l Bank Bldg

E. G. GOLDER
303 Main Street
Plumbing Heating Fire
Escapes Re-Tinning Coppers
PHONES
Bell - 6413
Auto M 1147

PLUMBING HEATING R. L. Slauter
131 E. FORSYTH ST.
Phones 2773 Res. 5217

Campbell Leonidas P (Florence), deputy collr U S Int Rev, b 420 Cedar
*Campbell Lillie, dom 1509 St John's av
Campbell Lucius H (Eugenia), eng County Stockade, h same
Campbell Mamie, housekpr Mitchell House
Campbell Manufacturing Co, H R Ford propr, disinfectants 326 W Adams
*Campbell Marshall (m), waiter, r 413 E Ashley
Campbell Marvin L (Burns & Campbell), r 45 W Church
Campbell Minnie L Mrs, h 417 W Monroe
*Campbell Missie, maid, h 822 W Ashley
Campbell Nannie E (wid W A), h 528 W Church
*Campbell Perry (m), boatman, b 1142 Jessie
Campbell Peter C, h 317 Phelps
Campbell Pleasant, b 848 Park
*Campbell Priscilla (wid), lndrs, h 2100 Myrtle av
*Campbell Rachel, cook 135 E Monroe
Campbell Robert C, molder, b 154 Davis, S J
*Campbell Rose L, dressmkr, h 1130 Cedar
*Campbell Rufus (m), lab, h n s 25th 1 e of Chase av
Campbell Russell L, b 848 Park
Campbell R Griswold, molder, b 154 Davis, S J
*Campbell Samuel (m), lab, h 907 Cedar
*Campbell Samuel L, baker, b 1716 Grover av
*Campbell Samuel S, phys 125 Johnson, r same

BAKER & HOLMES CO.
Wholesale Grocers and All Kinds Building Material
Phones Bell 75 and 664, Automatic M-2378 Viaduct Street

Campbell Sterling M (Ida B), eng, h 653 Crystal av
CAMPBELL-WARE CO, A B Campbell Pres, W S Ware V-Pres and Treas, A B Campbell Jr Sec, Architectural Woodworkers 4th and Railroad av, Tel Bell 6077
*Campbell Wesley, barber, r 1058 W Church
*Campbell Wm, lab, b 314 E Union
*Campbell Wm (m), lab, h 1451 W Monroe
Campbell Wm B (Willie), carp, h 1469 E Duval
Campbell Wm D, fireman, b 330 MacDuff av
Campbell Wm R (Virginia), h 908 E 13th
Campbell Wm T, clk G H Woehlcke, b 1650 Rosselle
*Camper Wm (m), janitor, h 835 Union
*Campfield Daisy (wid), car clnr, h 1227½ Ward
Camplejohn Alfred B (Mary R), h 1516 Ionia
Camplejohn Charles T, printer Metropolis, b 1514 Ionia
Camplejohn Courtney T (Mabel E), auto mech, h 1013 E Ashley
Camplejohn Frank H (Lillian), motor cycle repr, h 1512 Ionia
Camplejohn G Percy (Rose), clk A Helgren, b 1631 Pearl
*Can Joseph (m), lab, h 834 Hickory
*Canada John (m), lab, b 563 Spruce
*Canada Willie (wid), lndrs, r 816 Lee
Canan Keith (Annie), prin Ortega Sch, h n s Elm 4 w of MacDuff av
Canavan Geraldine M, dist nurse City Health dept, b 1723 Pearl
Candee Ella J, steno Fla Abstract & Title Ins Co, b 918 E Duval
Canepa Frank M (Ada K), pres Canepa Grocery Co, h 224 Florida av
Canepa George M (Ruth), bkpr, h 1029 E Adams

Forsyth Street Planing Mill, Inc. Mill and Office Foot of Georgia St. Both Phones 3967
HOUSE BILLS COMPLETE
Manufacturers and Dealers in Rough and Dressed Lumber of All Kinds

JAMES & PAXON
Mutual Life Bldg. Phones: Bell 874, Auto M-2476
FIRE AND MARINE INSURANCE
General Insurance and Surety Bonds
Real Estate, Rents and Loans

"YOUR CREDIT IS GOOD"
312 MAIN STREET
AT RHODES-FUTCH-COLLINS FURNITURE COMPANY'S STORE

W. C. WARRINGTON & CO.
702 BISBEE BUILDING
TELEPHONE 1241
TRUCK FARMS
GARDEN TRACTS
CITY PROPERTY

CANEPA GROCERY CO, F M Canepa Pres, T M Canepa Sec and Treas, 202 Florida av, Tels Bell 4267, Auto M 7179
Canepa Louis J, b 227 Florida av
Canepa Lucy M (wid Francis), h 227 Florida av
Canepa Theodore M (Ruth M), sec-treas Canepa Grocery Co, grocer 825 Newnan, h 227 Florida av
*Caney Richard (m), lab, h 3 Oakley la
*Caney Rose, dom, b 3 Oakley la
Canfield Margaret, nurse St Vincent Hospital
*Cannie Henry, lab, b 818 Cedar
Cannon Arthur R, clk M E Olliff, h 638 W Duval
Cannon Bertha I, b 423 W Monroe
Cannon Bertha L (wid Wm), b 423 W Monroe
Cannon Charles H, slsmn Swift & Co, h 423 W Monroe
Cannon Elmer E, machhd, b 638 W Duval
Cannon Frank A, slsmn Leysath's Auto Sup Co, r 955 May
*Cannon George, packer, h 1050 King's av
Cannon Henry L (Nona), baker 303 Forest, h same
*Cannon James (m), lab, h 917½ W Ashley
Cannon James B (Mamie), carp, h Railroad av n w cor Day av
*Cannon John (m), lab, b 1030 W State
Cannon John W (Josephine), coml agt A C L, h 955 May
Cannon Lucian F, eng, b E L Hatcher, Panama
Cannon Maude M, phone opr Hotel Burbridge, b J B Cannon
Cannon Maxie, clk A C L, b 638 W Duval
Cannon Sherman B (Leila), police, h 1120 E Church

Cable Piano Co
Home of the Celebrated MASON & HAMLIN
313 Main St. Tels. 552-3629

Cannon Wiley T (Laura), grocer w s Evergreen av 2 n of E 25th
Cannte Ida (wid James), b 1314 Forest
Cannucciari Sisto, shoe repr, h 528 E Church
Cannucciari Torello, shoe repr, b 916 E Adams
Cano Manufacturing Co (H W Norman, E L Carter), medicine mfrs, office 127 W Beaver
Canova Albert C (Lula), lab, h s s Holmes 1 w of Owen av
Canova Aline D, b 1850 Liberty
Canova Arnold R, b 1850 Liberty
Canova Edward F (Katherine), real est 812 E 13th, h same
Canova John J, inspr St John's R T Co, b 520 MacDuff av
Canova Lawrence, b 417 Newnan
Canova Lawrence T (Annabell), repr St John's R T Co, h 520 MacDuff av
Canova Lena Mrs, r 1047 W Duval
Canova Leon P, clk R D McCormick, b 1446 Spearing
Canova Leroy E (Inez), slsmn, h 1121 E 13th
Canova Louis C (Delphina G), h 1850 Liberty
Canova Louis C jr (Katherine L), b 1850 Liberty
Canova Louis E, mach, b 520 MacDuff av
Canova Louise, b 520 Mac Duff av
Canova Robert L, clk Moncrief Club
Cantrell Gilbert H (Edna), mgr Delco-Light, h 1827 Laura
Cantrell Lee (Lula), eng, h w s Talleyrand av 3 s of Mitchell av

WE CAN FURNISH YOU
ANY DIRECTORY PUBLISHED
in the World at Publisher's Price. Same Day Order is Received
R. L. Polk & Co.
PUBLISHERS
Jacksonville, Birmingham, Detroit, New York

Phone MAHONEY LUMBER CO. 4986
Yards: Acorn nr. Enterprise Take Hogan Street Car

Cantwell Haiden C, trav pass agt I C R R, r Y M C A
*Canty Bros (Willis and David), barbers 1023 W Bay
*Canty Charles, porter, r 201½ E State
*Canty David (Canty Bros), grocer 329 Jackson, h 422 Park
*Canty Edward (m), driver, h 2107 Davis
*Canty Elizabeth (wid), lndrs, h 318 E Beaver
*Canty Ellen (wid), lndrs, b 2202 Davis
*Canty Geneva, janitress Florence Court apts, b 224 Stewart av
*Canty Harry D (m), carrier P O, h 809 W 8th
*Canty John E, wood dlr, h 1324 (224) Stewart av
*Canty Major (m), lab b 1701 (2000) Morgan
*Canty Minnie, lndrs, h e s Allen 1 n of E 21st
*Canty Prince (m), lab, h 902 Newnan
*Canty Robert, driver, r 1220 King's rd
*Canty Willis (m; Canty Bros), h 1420 Cleveland
Capen Moritz P (Sarah G), mgr Pellerin Furn Co, h 754 Park
*Capers Charles, driver, b 510 Davis
*Capers Edwin, porter Jax Furn Co
Capers Hall T (Katherine B), cond Pullman Co, h 3 Oakdale apts
*Capers James L (m), gro Day av s w cor Hunt
*Capers Julius E (m), bricklyr, h 1810 Jefferson
*Capers Mary, janitress, h Day av s w cor Hunt
*Capers Nancy (wid), nurse, h 932 W Church
*Capers Thomas (m), lab, h 1117 E Beaver
Capers Thomas J (Ollie), slsmn, r 227 Market

TELFAIR STOCKTON & CO.
Five-Year Mortgages, Real Estate and Insurance
108 W. BAY STREET PHONES: Bell 310 Auto M 3450

*Capers Willis P (m), lab, h 914 4th av
Capp Henry J (Elizabeth), cabtmkr S A Cook, h 319 Myrtle av, S J
Capp John (Lovinia), grocer 940 21st, h same
Capper John W (Nettie), locksmith, h 2502 Silver
Capps Carl W, rate clk Sou Ry, r Y M C A
Capps Charles I (Louise), mech eng J P Campbell, h 256 Victoria
Capps Harvey R (Pearl), stereo Times-Union, h w s Ritter av 1 n of 17th, M H
Capps Jennie, clk C C Skelton,, b 1526 Lackawanna av
Capps Lem B (Ina), pntr, h 2010 Franklin
Capps Ruth F, student, b 256 Victoria
Capps Wm H (Mozelle), carp, h 1526 Lackawanna av
*Capus Elijah (m), lab, h 429 Dew Drop
Caramarus George, clk Philip Vaseleon, r 823 King's rd
Carantgas Antonio K, restr 1017 W Bay
Cararas Joseph (Bertie), cabtmkr, h 55 W 6th
*Caraway Stephen (m), sta eng, h 1759 Spearing
Carballido Antonio (Eva), hats, h 1132 E Duval
Card Shop The (George Reider), printers 12 Hogan
Cardell Floyd (Blanche), ship clk Stringfellow, Padgett & Co, h Evergreen av s e cor 24th
Cardell Georgia E (wid J W), h 1206 Short
*Cardell Robert (m), lab, h 1760 Madison
*Cardo Nellie, lndrs, h 919 Franklin
Cardy John L (Mary E), mach, b 2125 Laura

DUVAL PLANING MILL CO. INTERIOR and EXTERIOR TRIM
C. G. BUCCI, President 7th. St and Railroad Ave Telephone 1749

Official Bosch Magneto Service Station
Wilson Electric Company
Our repair department is modernly equipped for testing and repairing magnetos, generators, starting motors, armature winding and storage batteries. Best Equipment in the South
Official Gray & Davis Service Station
AUTOMATIC ELECTRICAL APPLIANCES
911 Main St. Phone 5149

PHONE 1215 **Jacksonville Furniture Co.** 835 W. Adams Street

Carefoot Evison I (Katherine), phys 411 Professional bldg, h 1835 E Church
*Carey Benjamin, lab, b 801½ W Forsyth
*Carey James (m), meat ctr, b 814 Palm
Carey James G (Bessie), com trav, r 221 E 7th
*Carey Lewis (m), cooper, h 1146 Ionia
*Carey Timothy (m) lab, h 315 W State
CARIBALTES PETER G, Mgr Peoples Dry Cleaning Co, b 1447 E Duval
Carino Vincent A (Rosa), musician, h 1517 Main
Carito Paolo (Felica), lab, h 1824 E Duval
Carlan James T (Sarah), collr J D Newsome Furn Co, h 605 Lafayette
Carles Emilio (Christiana), mgr Jose Taya Sons Co of New Orleans, h 136 E 9th, Bell Tel 7155
*Carlin Essie (wid), lndrs, h 1816 E 21st
Carlin Helen (wid Peter), h 224 St John's av, S J
Carlin Helen M, steno Fla Abstract & Title Ins Co, b 224 St John's av, S J
Carlin John F (Eva), pressman Drew's, h 825 E Beaver
Carlisle Elizabeth Mrs, steno Home Tel Co, h 318 W Ashley
Carlisle Katherine, mlnr Mrs George L Wright, b 127 E Adams
Carlisle Lucile, chf toll opr Bel Tell Co, b 317 Clay
Carlisle Paul A (Lucille), lineman, b 317 Clay
Carlisle Rutherford T (Elizabeth), clk McNeil Drug Co, h 318 W Ashley

TURNER Motor Co. Ford THE UNIVERSAL CAR **Authorized Agts. 114 E Bay St. Tels. 778, M 1333**

Carlsen Fred, boat capt, b Zahm's Hotel
Carlson Carl A (Ingeborge), h 801 River
Carlson Fred C (Marie E M), gas fitter Jax Gas Co, h 1216 Ionia
Carlson Fred W, gasftr Jax Gas Co, b 1216 Ionia
Carlson Oscar, mill hd, b Cummer Hotel
Carlton Albert M(Leone), dredger, h 39 E 8th
Carlton Bert H (Clara), mgr City Transfer & Livery Co, b 820 Charles
Carlton Clarence J, steno, b Hotel Panama
Carlton James W (Agnes L), cond, h 700 Laura
Carlton Samuel (Rose), junk, h 1504 Myrtle av
Carlton Wm H (Julie), capt, h 416 Georgia
Carlyon W E, driver The Texas Co
Carmack John E, trav pass agt Ocean S S Co, r Mason apts
Carman Harvey R (Cora), with Windsor Hotel, h 1951 Perry
Carmel Ross F (Mabel), clk, r 4, 320 W Church
Carney Tony G (Ida), grocer 2007 Lackawanna av
*Carmichael Clifford, lab, h 740 W Church
*Carmichael Edward J, janitor, b 132 W Orange
*Carn Haskell (m; Aurora Club), h 1323 Davis
*Carn Lewis (m; Aurora Club), h 759 W Union
*Carn Wilber (Aurora Club), restr 331 W State, h 553 W Orange
Carne James T, delicatessen 824 Main, r 926 Hogan
CARNEGIE LIBRARY, See Jacksonville Free Public Library
*Carnes Elizabeth, lndrs, h 1513 Swift
*Carnes John M, presser, b 1513 Swift

CUT ART STONE CO. OF FLORIDA
Mfrs. of Reinforced Cut Art Stone
Bell Phone 928 425 E. EIGHTH ST. Auto Phone M-2063

GIBBS GAS ENGINE CO., of Fla. POWER MACHINERY 26 S. MAIN ST. Tels., Bell 5011, Auto M. 1497

Lewis L. Copeland
OPTOMETRIST and OPTICIAN
122 Laura St. Next Cor. Adams

*Carnes Margaret, lndrs, h 1507 Pippin
Carnes Ora G (Maude), slsmn Cable Piano Co, h 2318 Herschell
Carnes Robert B, tel opr A C L, b 32 W Monroe
Carney Ezra C (Ella), driver, h 414 W Monroe
*Carney Robert, lab, h 1305 (1405) Madison
Carns John N, b 1650 Hubbard
Caro Mary, steno J S Pinkussohn Cigar Co, b 717 Main
Carolina, Clinchfield & Ohio Ry, E W Sears Fla agt, 616 Heard Bank bldg
CAROLINA PORTLAND CEMENT CO, B L Winston Mgr, Lime, Plaster, Cement, Building Material of All Kinds, Office and Warehouse E 1st s w cor Railroad av, Tels Bell 4026 and 2983, Auto M-2026
Carpenter Alvin B, clk Gamble & Stockton Yards, S J, h same
Carpenter A Eugene, student, b 1120 Park
Carpenter Charles A (Laura A), asst gen frt agt S A L, h 1120 Park
Carpenter Charles H (Frances), mgr Gamble & Stockton Co plant, S J, h same
Carpenter Julian A (Blanch; Jax Provision Co), h 133 E Ashley
Carpenter J Howard, bkpr Harman Bros Co, b 102 W 17th
Carpenter J Weller (Kathleen), acct Am Bakeries Co, h 102 W 17th
Carpenter Margery, clk Sou Exp Co, b 105 E 18th
Carpenter Merrick S, sol frt agt N Y C Lines, b 1120 Park
Carpenter Vernon L (Jennie), painter W T Noedel, r 435 Phelps
*Carr Alexander, carp, b Wm Carr

W. M. McCRORY CO. General Insurance Surety Bonds
28 JULIA ST. TEL. BELL 3852

*Carr Andrew J (m), lab, h 1350 Van Buren
*Carr Anna (wid) nurse, b 521 Spruce
*Carr Edith, dressmkr, b 1403 W Adams
*Carr Edward (m), cooper, h 1719 Davis
*Carr Edward (m), grocer 1125 Julia
*Carr Edward (m), lab, h 520 Spruce
*Carr Eliza (wid), h rr 1530 Swan
Carr Emma (wid Lewis), h 505 Davis av, S J
Carr Fred O (Ada), inspr, h 27 W Duval
Carr George L, clk Atl Natl Bank, b 826 May
Carr George W (Mamie), com trav, h 826 May
Carr I Lafayette (Flora), trunk repr Fla Trunk Mfg Co, r 16 W Monroe
*Carr Jefferson C (m), lab, h 1635 D
*Carr Keziah T (wid), lndrs, h 818 W Ashley
Carr Leonard G, clk, b 826 May
*Carr Margaret (wid), lndrs, h 1312 Cedar
Carr Marion E, b 826 May
*Carr Mary (wid), h 1628 Davis
Carr Peter J, janitor Citadel Hotel, r same
*Carr Robert, porter, b 136 Cleveland
Carr Samuel W (Annie), fire dept, h 819 Parker
Carr Thomas, real estate, b 612 Cedar
*Carr Wm (m), carp, h e s Market 1 n of 21st
Carradegna Abelardo (Margarita), cigarmkr, h 908 E Adams
Carrell Herbert A (Leonora), bkpr W U Tel Co, h 2379 St John's av

Fred A. Rullmann Detective Agency
Civil, Criminal and Corporate Investigators. Expert Dictograph Operators
ROOM 305 BISBEE BLDG. F. A. RULLMANN, Mgr.

Florida Box & Lumber Co.
1548 Enterprise St. Phone 601 W. J. Frink, Mgr.
Boxes, Crates, Baskets and Hampers
LUMBER

Halsema, Buckland, Fitchner Co.
General Contractors, Engineering and Concrete Construction
403 MAIN ST. TELS.: AUTO M 1839, BELL 839

Carrie Wm A (Beatrice), engr Times-Union, h 608 King
Carrier Walter J (Annie), foremn Merrill, Stevens Co, h 1446 Market
Carrington Beulah, nurse St Luke's Hospital
Carrington James, b Confederate Home
Carrison Daniel J (Zillah), mfrs agt 805 Fla Life bldg, h 1720 Forbes
Carroll Archibald D (Elizabeth), car repr S A L, h 411 Thomas
Carroll Benjamin L, b Confederate Home
Carroll Blanche C, steno Fla Fruit Preserving Co, b 329 E Forsyth
Carroll Charles C (Antoinette), com trav, b 115 W Adams
Carroll Daniel W (Evelyn), eng, h Hill, Panama
Carroll George A (Margaret H), real est, b 1505 Riverside av
*Carroll Gus (m), tailor, h 432 W Union
*Carroll Jane, dom, h 1539 Odessa
*Carroll Joseph (m), cooper, h 1639 Lee
*Carroll Lucius L (m), cooper, h 1904 Enterprise
Carroll L Wesley car repr S A L, b 411 Thomas
Carroll Matilda N (wid Edward L), h 1030 Oak
Carroll Mona L (Carroll & Thompson), h 204 Spearing
*Carroll Rebecca, nurse, b 1637 Louisiana
Carroll R R (Mary), r 3, 4th fl 717 Main
*Carroll Sumner L (m), lab, h 1636 Louisiana
Carroll Theodore A (Annie L), com trav, h 1030 Oak
Carroll & Thompson (M L Carroll, T H Thompson), plumbers 528 W Adams
Carruthers, see also Caruthers
Carruthers James L (Ida), barber 21 E Bay, r 1223 W Adams

SEEDS **E. A. MARTIN SEED CO.**
BELL PHONE 4277 — 206 EAST BAY ST. — AUTO. M-2368
Garden, Field and Flower Seed, Poultry Supplies and Remedies, Hay; Grain and Feed
Incubators

Carruthers Jeff D (Clara), barber, r 216 E Adams
Carson Charles W, spcl agt S A L, b 649 Cherry av
Carson Frank A, constable, b 248 (14) MacDuff av
CARSON GUST (Matilda), Merchant Tailor, Cleaning, Pressing and Repairing 125 E Bay, h 818 Julia, Tel Bell 3748-J
*Carson Laura (wid), cook, h 1817 Davis
*Carson Lewis (m), lab, h 1304 Evergreen av
Carson Mildred R, steno, b 1649 Oak
CARSON NAVAL STORES CO, J A G Carson (Savannah, Ga) Pres, H L Kayton (Savannah, Ga) First Vice-Pres, J A G Carson Jr (Savannah, Ga) Second Vice-Pres, W L McDowell Third Vice-Pres, H F E Schuster (Savannah, Ga) Sec, W A Christian (Savannah Ga) Treas, Factors and Wholesale Grocers 810-812 Atlantic National Bank Bldg, Tel Bell 1074, Warehouse e s Viaduct, Tel Bell 909
Carson Paul (Alieze), com trav, h 219 Barrs
*Carson Peter, lab, h 1611 Spearing
*Carson Robert, lab, b 737 Cleveland
Carson Theodore F (Eloise), pres Brainol Mfg Co, h 48 W 4th
*Carson Walter, presser, h 1505 King's rd
Carson Wiley S (Mary L), cabtmkr 331 W Forsyth, h 317 May
Carstensen Thomas H, carp, b 1933 Swift
*Carswell Benjamin (m), clk R M S, b 1134 Screven
*Carswell Charles (m), lab, h 1649 Davis
Carswell James M, phys, h Whitaker, Panama

Walker Distributing Co. **Licensed Distributors**
Members of the Certified Mailing Bureau
403 Main St. Store Room 34 E Union Members Exclusive Distributors Association
Phones Bell 839, Auto M1839 & M1854 Guaranteed by Molton's National Agency

OUR MOTTO: No sale is complete with us until our customer is satisfied
PERIOD FURNITURE CO
18-20 E. Forsyth St. Phone 1277. Next to Imperial Theater

Phone MAHONEY LUMBER CO. 4986
Yards: Acorn nr. Enterprise Take Hogan Street Car

Carswell Martha (wid A J), b J M Carswell, Panama
Carswell Raymond H (Mec), drugs Cummer av, Panama, h River Bluff, Milldale
Carswell W Moyer, sign painter T J Mott jr
*Carter Addie (wid) lndrs, b 408 S Myrtle av
Carter Alexander (m), lab, h 1708 De Lyons
Carter Alvin (m), lab, h 941 Lewis
Carter Anna F (wid John T), b 1483 Spearing
Carter Annie, steno, b 1249 Dyal
Carter Annie, smstrs, r 721 Jefferson
Carter Aretha, cook, r 1512 Pelican
Carter Butler H, grocer MacDuff av n w cor Enterprise
*Carter Charles (m), lab, h 16 Curtis av
Carter Charles, lab b 1305 W Duval
*Carter Charles shoe repr e s MacDuff av 3 s of Burwell
Carter Charles M (Annie), clk Bell Tel Co, h 739 Park
Carter Charles W (Maud J), pres Hooker & Lightbody, h 225 E 2d
Carter Clarence bellmn, b 1049 W Adams
Carter Clement B (Nealie O), foremn S A L, h 1351 Lackawanna av
Carter Dabney (m), lab, b 1210 W Monroe
Carter Daniel L, glass wkr Sou Art Glass Co, b 1621 Silver
*Carter Daniel (m), brklyr, h 1715 DeLyons
Carter Daniel V (Lola S), real est 201 Bisbee bldg, h 926 Oak
Carter Ector L (Ruth), mgr St James Store Bettes Pharmacy, h 127 W Beaver

DISTINCTIVIDUALITY
REGISTERED U. S. PATENT OFFICE
Arnold Printing Co. BELL PHONE 3462 AUTO. PHONE M-1488

*Carter Edward, lab, b 1542 Dennis
*Carter Edward, lab, b 2334 Dennis
Carter Edward C (Alice), foreman, h King's rd nr Av C
Carter Edward M (Mollie D), clk Clyde S S Co, h 26 E Union
*Carter Elijah (m), driver, h 718 W State
*Carter Ella (wid), cook, h 221 W State
*Carter Ella (wid), dom, r 1061 W Beaver
*Carter Ella, maid, r 149 Lee
Carter Ezekiel M (Dorothy), carp, h 1621 Silver
Carter Florence, slsldy Cohen Bros, h bey limits
Carter Francis B jr, atty 207 Law Exchange bldg, r Y M C A
Carter George D, com trav, b 225 E Duval
Carter George E (Emma), chauf, h 16 W 16th
Carter George H, appr S A L, b Frank Andreu
*Carter Grace, dom, b Sam Hong
Carter G Williams, trav pass agt Sou Ry, b 125 W 11th
Carter Hugh A (Melvina), slsmn, h 667 Crystal av
Carter Ira, clk Cons Gro Co, r 226 E 7th
Carter I Russell, clk, b Thomas Carter
Carter James L, clk Sou Exp Co, b Riverview Hotel
Carter James H (Effie M), cond F E C, h 1449 Spearing
Carter James P, slsmn Am Bakeries Co, b 226 E 7th
Carter James P (Fannie), slsmn, h 418 Franklin
*Carter Jefferson (m), lab, h 229 Price
Carter Jesse C (Rhoda), farmer, h 512 (312) Claude

JAX. CONCRETE CO.
"CAST STONE OF CHARACTER"
SIDEWALKS, CONCRETEP RODUCTS 530 RIVERSIDE AVE. Bell Tel 678, Auto R 1353
F. C. HEDRICK Mgr.

JOHN BAKER, JR.
ASPHALT-BITUMINOUS PRODUCTS, ROAD OIL, ASPHA BRIC
1308-9-10-11 Heard Bank Bldg. Bell Phone 3000

DI - MI - CO FLOUR
BLUE BORDER PRODUCTS
Dixie Milling Co. Jacksonville, Fla.

Carter Jesse W, collr Singer Sew Mach Co, b 305 Riverside av
*Carter John (m), lab, h 1426 Albert
*Carter John, lab, b 1542 Dennis
*Carter John, lab, b Ollie Pope
Carter John B (Sadie), agt Pen Casualty Co, h 2035 Market
*Carter John H (m), porter, b 1523 Lee
Carter John R, student, b 365 W 10th
Carter Joseph E (Gladys), switchman F E C, h 144 Center, S J
Carter Joseph W (Anna), boxmkr, 908 E 11th
*Carter Julia (wid), lndrs, h 561 Charles
Carter Julia M (wid Wm), com trav, r 214 W 11th
Carter Laura A (wid J W), h 365 W 10th
Carter Louis C, painter, r 11 E Church
Carter Louise (wid J C), h 2011 Hubbard
*Carter Louvinia (wid), h 936 W Adams
Carter Lucinda L (wid Wm), b 570 Winter pl
*Carter Luella, lndrs, b 919 Franklin
Carter L Vivian, b 226 E 7th
*Carter Mabel (wid), dom, h 533 Lee
Carter Mabel M (wid J H), h 1623 Standard av
*Carter Marion (m), porter, h 1815 Davis
*Carter Marvin H (m), lab, h 416 W State
*Carter Mary (wid), dom, h 1305 W Duval
Carter Mary A (wid I J), h 226 E 7th
Carter Maude J Mrs, sec-treas Hooker & Lightbody, h 225 E 2d
Carter Mitchell F, fireman Fire Sta No 6, r same

United States Realty & Investment Co.
Renting Agents INSURANCE Real Estate and Loans
PHONES: Bell 1773, Auto M 1773 14 OCEAN ST.

*Carter Neal (m), lab, r 1479 W Duval
*Carter Oscar (m), waiter, b 1044 W Duval
Carter Paul (Ellamae), tinner 59 S Ocean, r 13 same
Carter Pearl (wid Darling), h 246 (15) King
*Carter Perry (m), lab, h 512 Winter pl
Carter Reidie, b 1351 Lackawanna av
*Carter Richard, lab, b 1224 Jessie
*Carter Robert (m), lab, h 615 Price
*Carter Robert (m), whsemn, h 332 E Beaver
Carter Robert M, drill pressman S A L, b Frank Andreu
*Carter Samuel (m), lab, h 807 Griffin av
Carter Stella Mrs, asst Novita Co, b 1711 Silver
Carter Sydney H, clk Pullman Co, b 226 E 7th
Carter Thomas (Ella), marine eng, h n s Waller 2 w of Day av
*Carter Thomas H (m), lab, h 1600 Lee
Carter Wallace W, clk, b 226 E 7th
*Carter Wm (m), lab, h 802 Eagle
*Carter Wm, lab, r 909 W Church
*Carter Wm Rev, b 1228 W Duval
Carter Wm J (Ira), slsmn, h Disbrow n e cor Pearce
CARTER WM R (Anna L), Pres The Metropolis Co, Editor The Florida Metropolis 9-11 E Forsyth, h Orange Park
Carter Wm T (Beatrice), h 753 W Duval
*Carter Wright (m), lab, h 1813 (1802) Louisiana
Carter W Frank (Kate), fisherman, h Longfellow av, Ortega
*Carthan John (m), lab, h 1505 King's rd

FRENCH MIRROR PLATE GLASS CO.
MANUFACTURERS OF FRENCH PLATE MIRRORS, MEMORIAL WINDOWS, ART GLASS, BEVELING, SILVERING AND RESILVERING
533-535-537 E. Bay St. | TELS. BELL 1572 AUTO M 1572

RENFROE-WILLIAMS CO.
Manufacturers and Dealers in Rough and Dressed Lumber
Lackawanna Ave. and A. C. L. R. R. Phone 1097

C. H. HOUGHTON, Plumbing and Heating
"The Home is Judged by Its Bathroom"
348 RIVERSIDE AVE. **PHONES 3732-4112**

Cartledge Ledford W, clk R M S, b 2141 Dancy's ter
Cartledge Madge, steno, b 851 Lemon
Cartledge Sarah R (wid T J), h 2141 Dancy's ter
Cartledge Wallace A, slsmn E E Cleaveland Furn Co, r 128 Hogan
Cartledge Wm S (Minnie L), clk R M S, h 851 Lemon
Cartmel Arthur R (Evelyn), com trav 50 Mutual Life bldg, h 108 W 17th
Cartmel Arthur R jr, bkpr Cameron & Barkley Co, b 108 W 17th
Cartmel E Catherine, steno Stockton & Osborne, b 1818 Perry
Cartmel Frank (Rebecca), pres and treas E Bean & Son Co, h 1818 Perry
Cartmel John, b 1637 Boulevard
Cartmel Mary, b 1818 Perry
Cartwright H Brozier (Irene), asst eng S A L, h n s 30th 1 w of Notter av
*Cartwright Judson (m), lab, h w s Moncrief rd 3 n of 28th
*Cartwright Lawrence, cigarmkr, b 16 W Union
*Cartwright Thomas (m), lab, h w s 32d 1 n of Powell av
Cartwright Thomas P, clk Richard Kressel, b 754 W Adams
Caruso Dominick, barber, b 127 W Union
Caruthers Harry A, clk bag dept Jax Term Co, b Riverview Hotel
Caruthers John A (Annie L), foreman City Highway Property Yards, h 431 E Adams
Caruthers Lawrence K (Evelyn), steno Sou Utilities Co, h 124 Schofield
Caruthers Lena, steno E G Phinney Co, b 431 E Adams

For TILING and MARBLE WORK
Mantels, Fire-Places, Bath Rooms, Kitchens, Porches, Etc.
WM. F. MILLER & CO.
Evergreen Ave. bet. 8th St. and Howard Ave. **PHONE 4533**

Carveli Vassilios (Atlantic Fruit Co), r 603 Riverside av
Carvels Manuel (Demetra; George Ashlang & Co), h 53 W State
Carver Jacie J, mtrmn, b 334 May
Carver Lorenzo A (Nora), bkpr J M Aldridge, h 1507 Forbes
Carver Mertie L (Ossie Belle), slsmn, h n s 13th 2 w of Talleyrand
*Carver Wm, lab, b 433 W State
*Carwile Norman, lab, h 1626 Albeert
Case Fannie A (wid M W), b 35 W Duval
*Casey Felix, lab, b 628 W State
Casey Nora, nurse 12 S Osceola
Cash Andrew M (Josephine), h 116 E 16th
Cash Beatrice, steno E V E Larsen, b 116 E 16th
Cash Bros Drug Co, J H Cash pres, J R Vaughan sec, 141 E 8th
CASH DUDLEY O (Edna; D O Cash Co), h n s Park 1 w of Donald
CASH D O CO (D O Cash), Southern Distributors McCray Refrigerator Co, Agts Hobart Mfg Co and Walker Bin Co, 328 W Adams, Tel Bell 4408
Cash John H (Selma), pres Cash Bros Drug Co, h 221 E 8th
Cash Luther C (Florida), mtrmn, h 341 Riverside av
*Cash Marion (m), lab, h 216 Leila
*Cash Oliver, porter, r 716 Cleveland
Cash Trading Co, R G Fordham mgr, 317 Broad
*Cash Wm (m), lab, h 1010 Cedar
Cashen Isabel (wid Thomas V), h 1425 E Adams
Cashen T Valentine (Elizabeth), h 1407 E Adams

J. E. T. BOWDEN, Pres. **G. HALL WHITE, Vice-Pres.** **S. C. HARRISON, Jr., Sec.-Treas.**
BOWDEN-HARRISON INSURANCE AND REALTY CO., Inc.
General Insurance--Real Estate--Rents--Surety Bonds
18-19 MUTUAL LIFE BLDG. **PHONE BELL 7712**

J. T. Alsop, Jr.
REAL ESTATE
INSURANCE
Rooms 412-414
Bisbee Bldg.
Phone 4376

DUVAL IRON WORKS
Oxy-Acetylene Welding and Cutting
Oscar Rubin C. J. Eppert
Machinist, Blacksmith and Boiler Works
Phones: Bell 4491, Auto M 2082, 126 W. Bay

Casino Theater, L D Joel mgr, 215 W Bay
Caskin Langdon Mrs, prin Flagler School for Girls, h Cedar Spgs
*Casler Charles, lab, r 106 Hanover
Casler Edward B (Jeanette T), slsmn Hutchinson Shoe Co, h 329 E 2d
Casler Ella C, tchr Springfield Sch, b 329 E 2d
*Cason Chummy (m), lab, h 1627 Evergreen av
Cason Elmore D (Nettie G), cond J T Co, h 1601 Ionia
*Cason Frank (m), h 730 Lorne
Cason Frederick, mtrmn, b 109 May
Cason James C (Susanna), ship carp, h 403 Georgia
Cason Mae V, b 403 Georgia
Cason Nona M, b 403 Georgia
*Cason Stephen J (m), barber, h 1325 Florida av
Cason Tate P (Addie), carp J T Co, h 1125 E Monroe
CASON TURNER Z (Clara), Physician 225 W Forsyth, Tels Bell 14, Auto M 1077, h 27 W 10th, Tel Bell 3372
*Cason Wesley, hostler, b J W McNeill
Casse Marie E, b 698 W Monroe
Cassel Olga T, clk W Z McElroy, r 9 W Church
*Cassell Wm (m), lab, h n s E 21st 2 e of Kooker
Cassels Neil, flagman, b 113 Lackawanna av
CASSIDEY FRANK (Goertner B), City Auditor City Bldg, Tel Bell 5158, h 1983 College, Tel Auto R 1188
CASSIDEY HERBERT J (Helen B), Deputy Clk Circuit Court, h 2222 Riverside av

GRAY ROOF PAINT CO. 724 Talleyrand Ave. Phone Bell 7335
ROOF PAINT CONTRACTORS AND ROOFING EXPERTS

Cassidey Philip D (Carrie), with Fla Abstract & Title Ins Co, h 14 San Juline apts
Cassidy Della, dom 115 Bayard pl
Cassil Alexander R, bkpr Flynn-Harris-Bullard Co, b 229 E 2d
Cassil Jennie (wid Harry), h 229 E 2d
Cassler Emer L, propr Cassler Hotel, h 509 W Adams
CASSLER HOTEL, Mrs E L Cassler Propr, European and American Plan, Special Rates to Permanent Guests, 509 W Adams nr Clay, Tel Auto M 1301
Castellano Arthur S (Emma S), with Jax Realty Co, h 4 W 15th
Castellano Carmine (Florida Macaroni Wks), h 503 Washington
Castellano Hannah, b 503 Washington
Castellano Irena, b 503 Washington
Castle Alice H (wid M C), h 1543 Main
Castle Alma E, b 1543 Main
Castle Amy Mrs, clk A S Baker Co, r 129 E Adams
Castle Edith M, slsldy J A Cunningham, b 132 Goodwin
Castle Effie, dom 100 Bayard pl
Castle Hall, 111 W Forsyth
Castro Lou (Margaret), clk Black Cat Club, r 119 Liberty
*Caswell David, lab, b 919 Franklin
Caswell George, carp, b 1103 E 18th
*Caswell Humphrey (m), porter, r 807 N Union
*Caswell James W (m), lab, h 1511 Hill
Caswell L Dale (Lavada), lab, b 1032 E 15th
*Caswell Mary, lndrs, b 919 Franklin
*Caswell Samuel (m), carp, b 919 Franklin

THE and MARBLE WORKS
A. J. CESERY: Office and Factory, Foot of E. Bay St. Phone 1250

Florida Trunk Mnfg. Co.
118 Main St. FANCY LEATHER GOODS Phone: Bell 1005

Phone MAHONEY LUMBER CO. 4986
Yards: Acorn nr. Enterprise Take Hogan Street Car

*Caswell Wm M (m), lab, h 1244 Jessie
*Caswell Wm M jr, lab, b 1244 Jessie
Cate Samuel L (Elsie), carp, h 56th, St John's Park
Caten Alice Mrs, b 1253 Main
*Cater Neil, lab, b 1479 W Duval
CATES CLEMENT D (Mary C; Clement D Cates & Co), h 2745 St John's av, Tel Bell 6245-L
CATES CLEMENT D & CO (C D Cates, James W Edmondson), Stock and Bond Brokers, Investment Securities, 1001-1004 Florida Life Bldg, Tels Bell 5151, Auto M 1505
Cathcart Roswell, engr, b 323 W Monroe
Catherwood David K (Julia S), cashr Atlantic Natl Bank, h 420 E Monroe
Catholic Cemetery, Washington bet Union and Jessie
Catholic Club, W F Keehan mgr, Newnan s w cor Church
Catlett Benjamin S, sales stable 426 W Adams, r 124 E 2d
Catlett James G, asst city meat inspr, r 41 E Ashley
Cato Wm G (Linnie A), messr, h 1937 Ionia
Cator J Leslie (Clara E), sls mgr F O Miller Piano Co, h 1714 Silver
Caudle Fitzgerald R, mech Burroughs Adding Mach Co, r 325 E Forsyth
*Caulley David (m), lab, h 1450 Tyler
Cauthen Mary H, r 117 Ames av, S J
Cauthen Pauline J, steno R P Daniel, b 1416 Main
Cavanaugh, see also Kavanaugh
Cavanaugh Ada Mrs, steno, b 18 W Duval

USE "MADE IN JAX" PRINTING
WHY SEND TO NEW YORK OR DE LAND?
We Can Serve You Just as Well JACKSONVILLE PRINTING CO 204 East Forsyth Street.

Cavanaugh Evelyn Mrs, steno Cameron & Barkley Co, h 335 E Monroe
Cavanaugh Frederick (Evelyn), bkpr, b 335 E Monroe
Cavanaugh J Frank (Carrie), clk, b 355 E 1st
CAVANAUGH W FRANK, Sales Agent Maryland Club Whisky, Office 219 W Bay, Tel Bell 657, r Seminole Hotel
*Cave Isadore (m), driver, r 1037 W Duval
*Cave Philip G, carrier P O, h 1700 Madison
Cavelier Ernest F (Lena T), real est, h 905 E Duval
Caves Kizzanna, nurse St Luke's Hospital
Cavin John P, dept mgr H Clarke & Sons Inc, h 1817 Hubbard
Caviness Connie C (Elizabeth), clk R M S, h 58th, St John's Park
Cawley Cecil B, clk W U Tel Co, b 311 E 5th
Cawley Charles H (Ada G) com trav, h 1425 Walnut
Cawley David L (Emma G), ins, h 311 E 5th
Cawley Lee, dental mech Conway Dental Mfg Co, b 311 E 5th
Cawthon Arlie B, student, b 14 W Orange
Cawthon John K (Gussie), boats, h 14 W Orange
Cedar Springs, foot 64th, St John's Park
Cedar Springs Wat r Co, F J Hyde pres, W L Dixson v-pres, J E Johnson sec-treas, 704 Fla Life bldg
Cekny Charles (Sekeya), clk, h 1225 Ionia
*Celery John (m), lab, h 763 Orange st la
Cellar A Eugene, student, b 2028 Silver
Cellar Oliver G (Lena), tariff inspr, h 2028 Silver

PURITY ICE CREAM & DAIRY CO.
Pure Milk and Cream THE VELVET KIND ICE CREAM Reg. U. S. Pat. Office Both Phones

GIBBS GAS ENGINE CO., of Fla.
ENGINEERS and MACHINISTS
MODERN SHOPS
26 S. MAIN ST.
Tels., Bell 5011, Auto M. 1497

SOUTHERN ICE CO. | **ICE**
E. E. DUNGAN, Manager
Office and Plant, Ft. of Davis St. Tels., Bell 324, Auto M 7173
Springfield Branch, First and Clark Sts. Tel., Bell 4596

Cellon May E Mrs, fitter Cohen Bros, b 408 W Ashley
Cellon Marion A, clk Patrick's Quick Tire Service, b 408 W Ashley
*Central A M E Church, 1245 Davis
*Central Baptist Church, 111 W State
Central Building Co, P A Holt pres, E H Stewart sec and treas, 309 Clark bldg
Central City Mission, 219 Broad
Central Drug Store, C E Stiefel propr, 114 W Forsyth
Central Grammar School, 335 E Church
*Central Hotel, J J White propr, 605 W Beaver
CENTRAL OF GEORGIA RAILWAY, F L Corwin Fla Freight Agt, J R Randolph Coml Agt, 1104-1105 Heard Bank Bldg, Tel Bell 163
Central Shoe Factory (Elias Brettler), 218 W Forsyth
Central Trades Hall, 46½ W Bay
Certain Gordon B (Faith L), office mgr Purity Ice Cream & Dairy Co, h 1750 Myra
CESERY ANGELO J (Beatrice), Plain and Ornamental Plaster and Cement Work, Tile, Marble, Etc, Plaster Capitals, All Sizes, All Styles Always in Stock, Office and Factory Foot of E Bay, Tel Bell 1250
Chace, see also Chase
Chace Flora D Mrs, office asst Drs Cunningham and Boyd, r 439 E Monroe
CHACE JAMES, Dentist 704 Professional Bldg, Tel Bell 119, r 618 Cedar

GAMBLE & STOCKTON CO.
Mnfrs, High Grade Clay Products, Brick, Tile, Etc.
106 W. BAY STREET TELEPHONE 1522

Chace Wm H (Adaline), dentist 460 St James bldg, h Mandarin rd, S J
CHADWICK B H FURNITURE CO, R L Chadwick Pres, E B Taylor Vice-Pres, W W Reed Sec and Treas, 7-9 E Bay, Tels Bell 330, Auto M-1117
Chadwick Charles (Lou), watchman, h 1407 E 12th
CHADWICK LEROY S, Real Estate 1909 St John's av, r same, Tel Bell 7225-W
Chadwick Rose L (wid B H), pres B H Chadwick Furn Co, h 100 Bayard pl
Chaffee Harold S, clk W U Tel Co, r Y M C A
*Chaires Julius C (m), hackman, h 1643 Cleveland
Chaires Thelma, asst to Dr E H Clarkson, b 1026 Laura
Chalfinch Clifford W (Glennie), clk R M S, h 635 Cherry av
Chalfinch Marcus L (Gladine), clk R M S, h 746½ Charles
Chalker Alonzo S, lab, b 840 E 8th
CHALKER CHARLES S F (Louisa), Vice-Pres United States Realty & Investment Co, h 924 E 10th
Chalker Cicero F (Annie B), bkpr, h n s E 24th 2 w of Evergreen av
Chalker Edward L, clk Newark Shoe Store, r 8, 332 W Adams
Chalker James W, ins agt, b 840 E 8th
Chalker Louise E (wid Wm), h 840 E 8th
Chalker Max M, steno, r 8, 332 W Adams
Chalker Wm H, ins agt, b 840 E 8th
Chalmers James B (Laura), sexton City Cemetery, h 879 Washington

B. E. Hardacre Company | **Surety Bonds**
ROOMS 314-15-16 DUVAL BLDG. PHONE 577 We Write All Forms of Bonds

Acme Advertising Co. | 24 W. Church St.
MULTIGRAPHING, FOLDING, ADDRESSING PHONE
Agents American Multigraph Sales Co. 1547

PATRICK'S QUICK TIRE SERVICE
16 E. Forsyth St. Phones; Bell 622, Auto M 3622
AUTOMOBILE TIRES, TUBES AND ACCESSORIES
Gasoline, Oils, Soaps and Greases, Quick Free Service—Anywhere—Any Time
OPEN EVERY HOUR IN THE YEAR

CHAMBER OF COMMERCE, see Jacksonville Chamber of Commerce
Chamber of Commerce Building, 207 Main
Chamberlain Anna M (wid James W), b 1464 Dellwood
Chamberlain Anna M, tchr Riverside Sch, b 1464 Dellwood
Chamberlain Arthur W (Callie), v-pres Dorseey-O'Neill Baking Co h 115 W 10th
Chamberlain Constance K, steno, b 1464 Dellwood
Chamberlain Edward N, supt reprs City Highway dept, h 1464 Dellwood
Chamberlain Lucy J, steno P A Vans Agnew, b 1464 Dellwood
Chamberlain Mary H, clk, b 851 Dellwood
Chamberlain Mary M (wid W W), b 143 Palmetto av, S J
Chamberlin A Webb (Carolyn), mgr K W Norton & Co, h 353 W 5th
Chamberlin Romine L (Elizabeth), mgr Smnybrook Gardens, h Spencerian Drive 1 n of Enterprise
Chambers Amelia (wid Thomas), b J H Walker
Chambers Carrie R sec Empire Scale & Fixture Co, b 310 E 7th
*Chambers Clarence, porter 634 W Church
Chambers Clinton W (Catherine), h 1252 E 15th
*Chambers Elliott (m), cook, b 817 Jefferson
Chambers Flora H (wid Hickman D), h 2321 Pearl
*Chambers George (m), grocer 1144 Ionia
Chambers Harry S (Mary), clk F E C, b 1822 Hubbard
*Chambers Jennie, ldrs, h 1501 Jessie
*Chambers John (m), lab, b 541 Park
Chambers John H, bkpr, b J H Walker

J. P. Campbell
Main Office, Factory and Warehouse, Union Terminal Building. Branch Office and Display Room 114 Hogan
MODERN Fruit Packing House Machinery

Chambers Joseph H (Emma), woodwkr, h 1822 Hubbard
*Chambers Lillie (wid), dom, h 1684 Louisiana
Chambers Morgan, mtrmn, b 324 May
*Chambers Morgan, pilot, b 633 W Beaver
Chambers Oscar, clk A C L, r 333 E Monroe
*Chambers Ruby, cook, b 1563 Davis
Chambers Samuel D, poultry 834 W Adams, b 756 W Monroe
*Chambers Thomas (m), shoemkr, r 411 Johnson
Chambers Wm H, clk Covington Co, b 425 Laura
Chambers Wm P (Julia), agt, h 1819 Perry
Chambliss John O (Veda; Jax Cattle Co Abattoir), h 1405 College
Champayne Harry R (Daisy), bkpr Atl Natl Bank, b 1535 Post
*Champion Gabriel, lab, b 1140 Corning
*Champion George, carp, b 1894 Lee
Champion John A (Amand), garage, h 2053 Market
*Champion Joseph (m), lab, b 1112 Reiman
Champion Luther P, meat ctr, b 223 Florida av
*Champion Mary (wid), h 1894 Lee
Champlain Ernest, agt Prudential Ins Co, b 773 Riverside av
Champlain Mary H (wid E A), h 773 Riverside av
Champlin Edward A, solr Times-Union, b 731 Oak
Champlin Ralph A (Frances), terminal train mstr S A L, h 731 Oak
Champlin Verne B (Millie), slsmn Geo V Salzer & Bros, h 2237 Boulevard
Chance Arthur B (Edna), air brake inspr J T Co, h 5 E Jackson

CUMMER LUMBER COMPANY
Manufacturers, Yellow Pine and Cypress Lumber
Crate Material

HUTCHINSON AUDIT CO.
352-354 St. James Bldg.
Phone, Auto M 1959
Auditors and Accountants

Automobile Ambulance Service

220 E. Monroe **MARCUS CONANT CO., Undertakers** Phones 11 and 2240

Chance Eula, steno, b 9 W Ashley
Chance Lottie M, office asst Dr C S Lowry, b 9 W Ashley
Chancellor John L (Lillie H), mgr W T Farley, h 218 Phelps
Chancey Jane, nurse, r 305 W Adams
Chancey Joseph B (Mildred), asst foreman fire dept, h 1310 E 10th
*Chancy Elizabeth (wid), h Davis s e cor 18th
Chancy Joseph (Annie), switchmn S A L, h 34 Vinzant av
Chandler Carlton C, cond J T Co, r 435 W Monroe
Chandler Catherine (wid Edward H), h 915 Oak
Chandler Donald F (Mary), bkpr Furchgott's, h 2740 Market
Chandler Edward H, bkpr, b 915 Oak
Chandler Eliza P (wid Alonzo H), b 240 W 9th
*Chandler Fannie (wid), h 317 Jackson
Chandler Frances E Mrs, dressmkr Furchgott's, r 1028 W Duval
*Chandler James (m), lab, h 1067 (567) Cemetery
Chandler John T, r 310 Washington
*Chandler Margaret (wid), lndrs, h 1706 Illinois
*Chandler Robert, lab, b 1335 W Monroe
Chandler Robert H, stockman County Stockade
*Chandler Son (m), driver, h s s 19th 1 w of Davis
*Chandler Theodore (m), lab, h 818 Lorne
Chandler Wm B (Sarah), carp, h 1438 W Church
Chandler Wm H, cashr Cummer Lbr Co, b 915 Oak
*Chandler Wyatt (m), driver, h 1820 Davis
Chapel of the Holy Rosary, 16th and Boulevard

ELLIS, CURTIS & KOOKER
Civil Engineers and Surveyors
Drainage and Highway Sewerage
and Railroad Work Blue Prints
Phone 948
Rooms 211 to 215 Realty Bldg.

THE LETTER SHOP
The Multigraph Office of Florida
12 U. S. TRUST & SAV. BANK BLDG. Both Phones 1626

CHAPIN ARTHUR A, Pres Purity Ice Cream & Dairy Co, res Washington, D C
Chapin-Buckman Publicity Co (G M Chapin, R L Buckman), coml photogrs 412 St James bldg
Chapin George M (Margaret; Chapin-Buckman Publicity Co), b 324 W Beaver
*Chaple George, lab, h s s E 28th 1 e of Franklin
Chaplin Allen B, clk, b 1836 Main
*Chaplin Eleanor, lndrs, r 630 W Church
Chaplin Harris W, collr Greenleaf & Crosby Co, h 313 E 10th
*Chaplin James (m), lab, h 617 Madison
*Chaplin Lanra (wid), dom, h s s Townsend 3 e of Lime
Chaplin Lethco O (Emma; Vaughn & Coward), h 909 Talleyrand av
Chaplin Walter B (Myrtis), inspr h 1836 Main
Chaplin Walter H, actor, b 1836 Main
Chapman Adel, opr, r Waverly Hotel
*Chapman Albert (m), porter, h 1935 Fisher
Chapman Alice (wid John), b 101 W 21st
Chapman Alma Mrs, clk Cohen Bros, h 1342 Liberty
CHAPMAN BENJAMIN A (Corinne), Physician 32-33 Barnett Bldg, Hours 9-10 a m 2-5 p m, Tels Bell 3441, Auto M-3311, h 1104 E 15th, Tel Bell 2568
Chapman Carriage Factory (F A Chapman, W E Sweney), 332 E Forsyth
*Chapman Charles, driver Swift & Co
Chapman Charles C (Alma), clk, h 1342 Liberty

23 Main St. | **Good Printing** Garrett & Price | Bell Phone 2648

Phone MAHONEY LUMBER CO. **4986**
Yards: Acorn nr. Enterprise Take Hogan Street Car

CHAPMAN CHARLES M (Annie), Plumbing and Heating 10 W Beaver, Tel Bell 1951, h 3320 Pearl
Chapman Delbert, pressman, b 141 Drysdale
CHAPMAN EDWARD B (Martha), With Cummer Lumber Co, h 1743 Boulevard
Chapman Elphus M (Lula), slsmn McNerny Grocery Co, h 730 E Ashley
Chapman Evaline (wid Richard), h 1341 Hubbard
Chapman Frederick A (Chapman Carriage Factory), h 617 Market
*Chapman John (m), lab, h n s Fairfax 1 w of Barber
Chapman John H (Carrie), meats Edgewood av cor Railroad av, M H
Chapman Laura, b 617 Market
Chapman Linnie S, tchr N E S'field Sch, b 240 E 8th
Chapman Mary, dom, h 721 Pippin
Chapman Myra, housekpr Burns & Campbell
Chapman Neana (wid O E), b 2310 Oak
*Chapman Noah (m), farmer, h w s Huron n w cor Adams rd
Chapman P H, solr Jackson & Co, r 203½ Broad
*Chapman Queen (wid), h 1432 Dennis
Chapman Roy, news agt, r 101 W 21st
Chapman Sadie Mrs, housekpr Hotel Flagler
Chapman Stewart L, mgr Son Pine Co of Ga, h 240 E 8th
Chapman S Merla, b 240 E 8th
Chapman Thomas H, mech Olmstead Motor Co
Chapman Wm W (Mary), chf inspr Burroughs Adding Mach Co, h 1841 Laura

INDEPENDENT LAUNDRY CO., Inc. | We are Independent of the Laundry Trust. 1060-1062 Washington St. | PHONES Bell 7200 Auto. M 2932

CHAPPELL ARTHUR G (Marie; George E Chase & Co), h 231 E Church
Chappell A George, slsmn George E Chase & Co, b 231 E Church
Chappell Clifford C (Eloise), bkpr Flynn-Harris-Bullard Co, h 2115 Hubbard
*Chappell Edward, clk R M Rose Co
*Chappell Estel (m), clk, r 22 E State
Chappell George C (Belle), bkpr Cons Naval Stores Co, h Mandarin rd, S J
Chappell Grace B, b 236 Phelps
Chappell Helen, b 142 E 1st
CHAPPELL LEWIS G (Annie B; George E Chase & Co), h 236 Phelps.
Chappell Lucile, bkpr George E Chase & Co, b 142 E 1st
Chappell Thomas A, h 142 E 1st
*Charles Edward L (m), waiter, h 416 Lee
Charles Frank N (Marie), solr, h 1752 Hubbard
*Charles George W (m), lab, h 1959 A
*Charles Henry, lab, b 1415 Oakley
Charles Horace J (Mary N), com trav, h 1736 Hubbard
Charles Sophie M, b 1736 Hubbard
Charlton Leonard C, student, b 315 Florida av
*Charlton Nettie, lndrs, h 714 Eagle
Charlton Wm C Rev (Minnie), rector St Andrews Episcopal Ch, h 315 Florida av

LIVINGSTON, YONGE CO.
ELECTRIC LIGHTING FIXTURES AND LAMPS
18-20 EAST ADAMS ST. PHONES: Bell 2988, Auto M-2988

Southern Art Glass Co. Mfrs. of **CHURCH WINDOWS**
850-858 Florida Ave. Bell Phone 203

BLUE BORDER FLOUR
BLUE BORDER PRODUCTS
Dixie Milling Co. Jacksonville, Fla.

Charlton Wm W, student, b 315 Florida av
*Chase Callestus A (m), janitor, h 707 Spearing
Chase Charles, steno Armour Fertilizer Works, r 439 E Monroe
Chase Charles T, b 511 Talleyrand av
Chase Earl S, clk, b 115 Catherine, S J
Chase Earle clk, b 1323 Calvin
CHASE GEORGE E & CO (Arthur G and Lewis G Chappell) Ship Chandlery, Hardware, Paints, Oils and Motor Boat Supplies 323-325 E Bay, Tels Bell 266, Auto M 1266
Chase George F (Mollie) mtrmn, h 303 May
Chase Helen, steno U S Tire Co, b 525 Liberty
Chase Hiram, b 1027 E Bay
Chase James (Clara), mtrmn, r 507 Riverside av
Chase Joshua C (Mary J), pres Chase & Co, h 1357 Riverside av
*Chase Laura W (wid), nurse, h 707 Spearing
Chase Lorenzo W, h 1144 Oak
Chase Marguerite, phone opr Drew's, b 525 Liberty
Chase Mary L (wid R H), h 1027 E Bay
Chase Minerva G, b 1144 Oak
Chase Raymond (Marie), dep supt Met Life, h 3324 Terrace av
Chase Sydney O, v-pres Fla Fish & Produce Co, res Sanford, Fla
*Chase Thomas W (m), brklyr, h 1716 Johnson
Chase & Co, J C Chase pres, S O Chase v-pres, W R Harney sec-treas whol fruit 447 St James bldg
Chassagne Charles J (Omero), dairy n s Dellwood 1 w of Morgan
Chastain Annie N (wid Paul), b 306 Davis av, S J

GEO. E. BROWN. Pres. **B. K. HALL, Sec.**
BROWN REALTY CO.
"The Home Builders"
403 St. James Bldg. **Both Phones 1925**
REAL ESTATE FIRE INSURANCE INVESTMENTS

*Chatman Mack, lab, r 1010 W Ashley
Chavez Emanuel L (Lena), cigarmkr, h 509 Van Buren
Chavez Horace, clk, b 38 W Orange
Chavez Leon C (Dolly), cigarmkr, h 225 Florida av
Chavez Manuel (Agnes), clk W F Seeba, h 38 W Orange
Chavez Mary E, b 38 W Orange
*Chavious Lee (m) lab, h s s 17th 1 e of Davis
*Chavis John (m), porter W J Wood, h 2012 Davis
*Chavous Choniker H (m), mach, h 925 E 3d
Cheatham J Oscar (Marie L), watchman, h 12 Vernon ter
Cheatham Orville G, genl sls agt Ga Car & Locomotive Co, b 1736 Forbes
Cheatham Orville R (Olive M), dentist 305 Professional bldg, h w s Edgewood av 1 n of Herschell av
*Cheek Julius (m), lab, r 914 (920) Cedar
Cheek Leon L (Minnie), brklyr, h 206 E 1st
Cheek Leon T, mgr Cheek-Neal Coffee Co, r Mason Hotel
Cheek-Neal Coffee Co, L T Cheek mgr, 844 E Bay
*Cheesboro Jacob (m), drayman, h 1020 Argyle
*Cheesboro James A, shoemkr 1040 Florida av, h 1319 Evergreen av
Chenault Archibald C (Winnie R; Chenault's Pharmacy), h 324 Florida av
Chenault D Waller (Chenault's Phamacy), b 324 Florida av
Chenault's Pharmacy (A C and D W Chenault), 428 Florida av
Cheney Alvin D (Mamie), ins, h 1810 E Beaver

Chas. W. Kinne
Real Estate, Fire Insurance
Loans Negotiated, Collected
1012 Atlantic Nat'l Bank Bldg.
PHONE 506

E. G. GOLDER
303 Main Street
Plumbing Heating Fire Escapes Re-Tinning Coppers
PHONES
Bell - 6413
Auto M 1147

R. L. SLAUTER PLUMBING
FURNACE & ROOF REPAIRING
131 EAST FORSYTH STREET Phones 2773 Res. 5217

Cheney Charles W (Alice), h 417 Georgia
Cheney Edwin E (Corinne), ins 603 Bisbee bldg, sec and treas Fairfield Development Co, h 424 Talleyrand av
Cheney James T (Myrtis), cond, h 1203 Market
*Cheney Lee (m), lab, b 533 W Beaver
Cheney Thomas R (Clara), slsmn Bond & Bours Co, h 3005 Hubbard
Chenoworth Anna Mrs, h 7, 32 E Forsyth
Chepenik Nathan (Sarah), pedler, h 824 E Duval
Cherry Albert V (Maggie), grocer n s Lackawanna av 1 w of Harkesheimer av
Cherry Alexander L (Allie; Cherry & Lewis), h 122 E 9th
Cherry Alexander L jr, clk Cherry's Pharmacy, b 122 E 9th
*Cherry Amanda (wid), lndrs, h 939 Sherman av
Cherry David V (Marie), gas fitter Jax Gas Co, h 813 Hogan
Cherry Edna, steno, b 1143 Oak
*Cherry Eliza, lndrs, b 2425 Richard
*Cherry Floyd, lab, b 1024 Hogan
*Cherry Frank, lab, b 22 E State
Cherry George R (Emma), propr Cherry's Pharmacy, h 1426 Hubbard
*Cherry Harrison, porter, r 1650 Florida av
*Cherry Henry, lab, b 939 Sherman av
*Cherry John, waiter, b 920 Market
Cherry John C (Viola), br mgr Whiddon's, h 536½ Riverside av
Cherry Luther D (Tessie), bkpr City Board of Bond Trustees, h 1520 Market
Cherry Mae, clk, b A V Cherry

BAKER & HOLMES CO.
Wholesale Grocers and All Kinds Building Material
Phones Bell 75 and 664, Automatic M-2378 Viaduct Street

*Cherry Maria (wid), h 22 E State
*Cherry Maria (wid), lndrs, h 1536 Dennis
Cherry Newman (Florence), electn, h 618 Oak
CHERRY'S PHARMACY, George R Cherry Propr, 1301 Main, Tels Bell 193 and 2642, Auto M 2642
*Cherry Purcell, porter Art Pressing Club
*Cherry Stephen W (m), waiter, h 321 W State
Cherry Ray Mrs, h 1, 129 W Ashley
Cherry Sulie, clk, b A V Cherry
*Cherry Wm (m), lab, h 442 Spruce
Cherry & Lewis (A L Cherry, J M Lewis), auto repairs 1723 Main
Chesebrough Arlo D, dairyman, b Mrs M L Chesebrough
Chesebrough Margaret L (wid Mortimer), h e s MacDuff av 1 s of Ernest
Cheshire Henry G, clk Sou Exp Co, b 845 Dellwood
Cheshire John H (Mary F), mech Claude Nolan, h 825 Main
Cheshire Pearl, clk Cohen Bros, b 825 Main
Chesney Verna, slsldy Furchgott's, b 507 Laura
Chesnut Charles H (Kate L), cashr The Citizens Bank of Jacksonville, h 115 W Lomax
Chesnut Donald C (Jean), jeweler Greenleaf-Crosby Co, h 301 Crystal
Chesnutt Mary M, steno E G Ladd, b 1317 Walnut
Chester James C, lab, r 1452 W Church
Chester J Norris (Alberta), eng S A L, h 516 May
*Chester Tobe (m), lab, h 918 Lorne
Chester Walter S, mach S A L, r A L Tucker

Forsyth Street Planing Mill, Inc. Mill and Office Foot of Georgia St. Both Phones 3967
HOUSE BILLS COMPLETE
Manufacturers and Dealers in Rough and Dressed Lumber of All Kinds

JAMES & PAXON
Mutual Life Bldg. Phones: Bell 874, Auto M-2476
FIRE AND MARINE INSURANCE
General Insurance and Surety Bonds
Real Estate, Rents and Loans

Rhodes-Futch-Collins
312 Main Street
The Big Furniture Store

*Chester Warren (m), lab, h 1711 Grover av
*Chestnut Anna, cook, h 437 W Union
*Chestnut James (m), painter, h s s Hardee s w cor Imerson
*Chestnut Joseph E (m), blksmith Myrtle av nr 14th, h 1554 W 14th
*Chestnut Viola, cook, h 1720 Milnor
Chevis Allie T (wid James B), boarding 540 Riverside av
Chevis Leila E, b 540 Riverside av
Chevis Thomas M (Belle), fire dept, h 431 May
Chicago, Burlington & Quincy R R, J N Merrill Fla agt, 509 Atl Natl Bank bldg
*Chicano Mamerto, cigarmkr, h 721 Spearing
Chiconi Walter L, stage carp, b 752 Lemon
CHILCOTE WM W (Wm F Miller & Co), b 2103 Main
Childers Wm E (Rosa), h 309 N Stockton
CHILDREN'S HOME SOCIETY OF FLORIDA, Marcus C Fagg State Supt, 361 St James Bldg, Tels Bell 4771, Auto M 2237, Receiving Home 1944 Riverside av, Tel Bell 2298
*Childs Adolphus W (m), lab, h 574 Charles
*Childs Arthur, lab, b Charles Harrison
Childs Clarence B, surveyor, b 640 Newnan
Childs Clarence H (Nellie), watchmkr Greenleaf & Crosby Co, h 640 Newnan
*Childs George, porter, b 702 Liberty
*Childs George A (m), clk R M S, r 707 W Beaver
*Childs Henry, lab, b 418 (518) Phelps
*Childs Jacob C (m), lab, h 1447 E Monroe

Cable Piano Co
313 Main St. Tels. 552-3629
VICTROLAS and VICTOR RECORDS

*Childs Nively (wid), lndrs, h 820 Liberty
*Childs Wm, lab, r 1479 W Duval
*Chilton Charles, fireman, h 519 Dew Drop
*Chinn Charles (m), lab, r 1224 Ward
Chira Harry (Amy), b 143 Palmetto av, S J
Chirlof Maurice, shoemakr, r 213 Madison
*Chisholm Charles (m), lab, h 1706 Madison
*Chisholm Cornelius, cook, r 410 W Orange
*Chisholm James (m), carp, h 1616 Spearing
Chisholm James M (Minnie), grocer Virginia, Panama
*Chisholm Joseph, lab, b 1613 Madison
*Chisholm Robert L (m), waiter, h 1551 W 14th
*Chisholm Thomas (m), waiter, h 1086 Clinton la
Chisholm Wm E (Frances), ins agt Natl Life Ins Co of U S A, r 516 W Monroe
*Chisolm Abraham (m), lab, h 510 Caroline
*Chisolm Alexander, porter, h 640 W Church
Chisolm Clyde F (French), b 1619 Park
*Chisolm Major C, waiter, h 1306 W Church
*Chisolm Mack (m), lab, h 823 Newnan
*Chisolm Margaret, smstrs, b 1216 W Union
*Chisolm Mary L, lndrs, h 1216 W Union
*Chisolm Oscar, lab, r 732 W Beaver
*Chisolm Richard, driver, r 119 W Orange
*Chisolm Richard (m), lab, h 1208 Jefferson
*Chisolm Rosa, dom 2414 St John's av

W. C. WARRINGTON & CO.
702 BISBEE BUILDING
TELEPHONE 1241
TRUCK FARMS
GARDEN TRACTS
CITY PROPERTY

WE CAN FURNISH YOU
ANY DIRECTORY PUBLISHED
in the World at Publisher's Price. Same Day Order is Received
R. L. Polk & Co.
PUBLISHERS
Jacksonville, Birmingham, Detroit, New York

Phone MAHONEY LUMBER CO. 4986
Yards: Acorn nr. Enterprise Take Hogan Street Car

Chitty Arthur B (Hazel), v-pres Porter-Mallard Co, h 236 W 4th
*Choice Isaac, shoemkr 1406 Florida av
Chotek Victor H, floorwalker Cohen Bros, r Confederate Park ter
Christen Richard J (Della), eng, h 2137 Walnut
Christensen Halver E (Myers & Christensen), r 340 W Monroe
Christensen Thelma, asst S Schappell, r 305 W Ashley
*Christian Daniel, porter, r 718 Market
*Christian Henry (m), porter Drew's, h 808 Market
*Christian Henry C (m), driver, h 220 North
*Christian Howard (m), lab, h 409 Jackson
*Christian Rosa (wid), lndrs, h 505 (611) Charles
Christian Science Reading Room, Gertrude O Wildenhain librarian, 406 St James bldg
Christian Thomas B (Katherine), sec-treas Eagle Laundry Co, mgr Electric Sanitary Laundry, h 15 W 2d
Christiancy Cornelius, sls agt Coe-Mortimer Co, h Allandale, Fla
Christiansen Lorenz P (Elizabeth), carp, h 1933 Swift
Christie, see also Christy
Christie Alice V Mrs, r 1448 W Adams
Christie Anna W (wid J B), h 232 E Ashley
Christie Eldred W, mgr Bainbridge Richardson, b 232 E Ashley
Christie George T (Ruth), real est, h 314 King, R
Christie Jane H (wid F T), h 221 E Church
Christie John P (Agnes), h 2105 Main
*Christie Pearl, dressmkr, h 622 W Church
Christie Thaddeus L (Christie & Gavin), r 118 E Duval

STOCKTON & BUTTS
Fire and General Insurance
108 W. BAY STREET PHONES: Bell 310 Auto M 3450

Christie Wm (Martha), liveryman Buffkin & Girvin, r 1454 Ward
Christie Wm McL, atty with John C Cooper & Son, b 232 E Ashley
Christie & Gavin (T L Christie, W D Gavin), barbers 215 Mai
*Christmas Elizabeth (wid), cook, h 413 E Ashley
Christmas G Clifford, clk Drew's, r 318 Newnan
Christmas Walter C (L Texas), bkpr C A Brown jr, h 1024 Laura
Christofoli John, tile str Wm F Miller & Co, r 15 E Union
*Christopher Arthur (m), blksmith, b N P Harrison
Christopher Arthur W, clk, r 421 Newnan
Christopher Charles W, trav pass agt P & O S S Co, b Hotel Windle
*Christopher Earl (m), lab, h 609 Catherine
*Christopher Florence, maid, r 817½ W Beaver
Christopher Henry, stevedore, b 6 Oakley la
*Christopher Irving (m), lab, h 1135 Albert
*Christopher John, lab, r 710 W Ashley
*Christopher John, pntr, b 119-a E State
Christopher John G (Henrietta), pres J G Christopher Co, h 780 Riverside av
Christopher John H (Ollie), pressfdr Drew's, b 1001 E Bay
Christopher John R (Lizzie), marine capt, h 1001 E Bay
CHRISTOPHER J G CO, J G Christopher Pres, H F Huster Treas, C Roy Mundee Sec, Ernest McCarthy Genl Mgr, Machinery and Mill Supplies 416-422 E Bay, Tels Bell 468 and 4693
*Christopher Lonnie (m), lab, h 841 Lafayette
*Christopher Lottie (wid), dom, h 424 W State
*Christopher Mabel, lndrs, r 709 W Forsyth

Duval Planing Mill Co.
C. G. BUCCI, President
7th St. and Railroad Ave. Phone 1749
Door and Window Frames and Turning

Official Bosch Magneto Service Station
Wilson Electric Company
Our repair department is modernly equipped for testing and repairing magnetos, generators, starting motors, armature winding and storage batteries. Best Equipment in the South
Official Gray & Davis Service Station

AUTOMATIC ELECTRICAL APPLIANCES
911 Main St. Phone 5149

PHONE 1215 **Jacksonville Furniture Co.**
835 W. Adams Street

GIBBS GAS ENGINE CO., of Fla. POWER MACHINERY
26 S. MAIN ST.
Tels., Bell 5011; Auto M. 1497

Christopher Mabel F, b 1320 Hubbard
*Christopher Martha, maid, b 1206 Jefferson
Christopher Mary, nurse St Luke's Hospital
*Christopher Mazie, lndrs, b 1215 Hickory
Christopher Minnie Mrs, h 514 W Monroe
*Christopher Nellie, smstrs, h 1549 Van Buren
Christopher Ollie Mrs, clk Nassallah Bros, b 1001 E Bay
*Christopher Osmond B (m), caulker, h w s Laura 1 s 26th
*Christopher Ralph (m), lab, h 1206 Louisiana
Christopher Rosa B (wid R A), h 1015 E Adams
*Christopher Susan, dom, h rr 714 Riverside av
*Christopher Thomas A (m), lab, h 1216 Jessie
Christopher Wm, dairy hd, b Mrs Ella Friddell
Christopher Wm H (Emma L), dept mgr J G Christopher Co, h 803 Riverside av
Christopher Wm L (Annie L), clk S A L, h 317 W 4th
Christy, see also Christie
Christy James W (Mattie), brkmn A C L, h 2, 709 Hogan
Chung Charley, laundry 1047 Florida av, h same
Chung Charlie, laundry 416 Florida av, h same
Chunn Freeman L (Eula), local treas The American Agricultural Chemical Co, h 4 Lauderdale apts
*Church Charles M, lab, b Ephraim Church
Church Club of Jacksonville, G W Baltzell sec, 230 E Forsyth
*Church Ephraim (m), lab, h 73d, Oakhurst

TURNER Motor Co. Ford THE UNIVERSAL CAR **Authorized Agts. 114 E Bay St. Tels. 778, M 1333**

Church Hiram L (Lillian), contr, b 304 Copeland
Church Lewis (Margaret), mach, b 1818 Lackawanna av
*Church of God, 1210 Griffin av
*Church of God and Saints of Christ, 1609 Davis
Church of Jesus Christ of Latter Day Saints, Lee s w cor Clark Short
Church of Christ of Latter Day Saints, Lee s w cor Clark
Church of the Assumption, cor Catherine and Marion, S J
Church of the Good Shepherd, Herschell cor Stockton
Church of the Good Shepherd, 850 Oak
Church of the Holy Angels, 1913 Lackawanna av
CHURCH OF THE IMMACULATE CONCEPTION, Rev Michael Maher Pastor, n e cor Duval and Ocean
Churchill Charles H (Mary F), real est, h 822 E Church
Chusid Max, printer Drew's, b 754 W Adams
Ciampoli Vincent (Duval Tailoring & Cleaning Co), r St James Hotel
Ciancaglini Elizabeth (wid G B), h 1668 E Adams
Cianfrone Sylvan, tailor, r 515 E 5th
Cianfrone Vincent, barber, r 515 E 5th
Cinema Club of Jax, G Alfred Walker pres, J Melvin Andrews sec-treas, 309 W Forsyth
*Cipio Mary, lndrs, r 1130 W Ashley
Cisco George, dairyman, b 426 E 6th
Citadel Hotel, Adj Edward Nuber mgr, 21 E Church
Citizens Bank Building, 11 Broad

CUT ART STONE CO. OF FLORIDA
Mfrs. of Reinforced Cut Art Stone
Bell Phone 928 425 E. EIGHTH ST. Auto Phone M-2063

Lewis L. Copeland
OPTOMETRIST and OPTICIAN
122 Laura St. Next Cor. Adams

CITIZENS BANK OF JACKSONVILLE THE, Charles H Mann Pres, Fred G Yerkes Vice-Pres, C H Chesnut Cashr, Wm H Johnson Asst Cashr, 11-13 Broad, Both Phones 2066
Citizens Home Investment Co, James W Edmondson pres, L W Baldwin sec, 1003 Fla Life bldg
Citizens Loan Association, H G Aird pres, P R Wiggs treas, P A Dignan sec, 307 St James bldg
CITY ATTORNEY'S OFFICE, P H Odom Attorney, 800 Bisbee Bldg
CITY AUDITOR'S OFFICE, Frank Cassidey Auditor, City Bldg, Tels Bell 5158, Auto M 2716
City Barber Shop (G E Thomas), 112 Hogan
CITY BOARD OF BOND TRUSTEES, W M Bostwick Jr Chairman, S C Harrison Jr Sec, J Evarts Merrill Asst to Sec, D T Gerow Auditor, City Bldg
CITY BOARD OF HEALTH, A R Merrill Chairman, S C Harrison Jr G Hall White, Chas H Purdy Clerk, 1004 Main
CITY BRIDGE DEPARTMENT, W P Darwin Chief Engineer, 1004 Main
CITY BUILDING, Forsyth n w cor Ocean
CITY BUILDING COMMISSIONER AND PLUMBING INSPECTOR'S OFFICE, John Fowler Commissioner and Inspector, City Bldg
City Cemetery (old), Washington n e cor Union
City Cleaning & Dyeing Co (W H Sittler), 27 W Adams
CITY COMMISSIONER OF PUBLIC WORKS, L D Smoot Commissioner, 1004 Main

W. M. McCRORY CO. Casualty, Fire, Marine INSURANCE
28 JULIA ST. TEL. BELL 3852

City Crematory, Cleveland, n w cor 3d av
CITY DIRECTORY, R L Polk & Co Publishers, 414 Realty Bldg, P O Box 463, Library Chamber of Commerce; Directories of the Principal Cities on File for the Use of the Public
CITY ELECTRIC LIGHT PLANT, W H Tucker Supt, Main bet Hogan's Creek and 1st
CITY ELECTRICAL DEPARTMENT, W H Tucker Supt, 1004 Main
CITY ELECTRICAL INSPECTOR'S OFFICE, C S Graham Inspr, City Bldg
CITY FIRE DEPARTMENT HEADQUARTERS, T W Haney Chief, Adams n w cor Ocean
CITY HALL (South Jacksonville), Hendricks av cor Cedar
CITY HEALTH OFFICER'S OFFICE, Dr C H Dobbs Health Officer, 1004 Main
CITY HIGHWAY DEPARTMENT, J E Ballenger Chief Engineer, 1004 Main
City Highway Property Yards, J A Caruthers foreman, s e cor Union and Liberty
CITY LICENSE INSPECTOR'S OFFICE, J W Ingram Inspr, City Bldg
CITY MARKET INSPECTOR'S OFFICE, S R Cahoon Inspr, 1004 Main
CITY MAYOR'S OFFICE, J E T Bowden Mayor, City Bldg
CITY MEAT AND SLAUGHTER HOUSE INSPECTOR'S OFFICE, Dr Thos J Mahaffy Inspr, 903 W Forsyth

Fred A. Rullmann Detective Agency
Civil, Criminal and Corporate Investigators. Expert Dictograph Operators
ROOM 305 BISBEE BLDG. F. A. RULLMANN, Mgr.

Florida Box & Lumber Co.
1548 Enterprise St. Phone 601 W. J. Frink, Mgr.
Boxes, Crates, Baskets and Hampers
LUMBER

J. C. Halsema Mfg. Co.
EVERYTHING FOR THE BUILDER
Mill and Office 9th Cor. Ionia Tels.: Auto M 1306, Bell 306-761

CITY MILK INSPECTOR'S OFFICE, A G Shaw Inspr, 1004 Main
CITY MUNICIPAL INSPECTOR'S OFFICE, See Municipal Inspector's Office
CITY MUNICIPAL JUDGE'S OFFICE, W W Anderson Judge, Forsyth s w cor Newnan
CITY OF NEW YORK FIRE INS CO, James & Paxon Agts, 40 Mutual Life Bldg
City Park, n s Forest bet Palm and Run
CITY PARKS, Sidney C Smith Supt, 1004 Main
CITY PLUMBING INSPECTOR'S OFFICE, John Fowler Inspr, City Bldg
CITY POLICE HEADQUARTERS, Frederick C Roach Chief, Forsyth s w cor Newnan
City Realty Co, F H Farwell pres, L K Riley jr v-pres, I L Moore sec-treas, 43 Buckman bldg
CITY RECORDER'S OFFICE, G D Ackerly Recorder, City Bldg
CITY SANITARY INSPECTOR'S OFFICE, G C Floyd Chief Inspr, 1004 Main
CITY SEWER DEPARTMENT, Robert A Conard Supt, 1004 Main
City Stables, Cleveland n e cor 3d av
CITY STREET CLEANING DEPARTMENT, Wm J Foster Supt, 1004 Main
CITY SUPERVISOR OF RECREATION, L G Haskell Supervisor, City Bldg
CITY TAX ASSESSOR'S OFFICE, John L Hall Assessor, City Bldg
City Transfer & Livery Co (W L Spittler), 1301 W Bay
CITY TREASURER'S OFFICE, Alexander Ray Treasurer, City Bldg

SEEDS
E. A. MARTIN SEED CO.
BELL PHONE 4277 — 206 EAST BAY ST. — AUTO. M-2368
Garden, Field and Flower Seed, Poultry Supplies and Remedies, Hay; Grain and Feed
Incubators

CITY WATER DEPARTMENT, L E Murphy Supt, 1004 Main
CITY WATER WORKS PUMPING STATION, w s Main bet Hogan's Creek and 1st
Claiborne Henry T, office mgr U S Tire Co, r 507 Laura
Claiburn Nathan J (Ruby), blksmith 1741 Enterprise, h King's rd bey limits
*Clair Griffin (m), driver, h n s E 25th 7 e of Argyle
*Clair Richard (m), lab, h n s E 24th 1 w of Buckman
Clanton Columbus B (Mary A), mgr Jackson & Co, h 1738 Perry
Clanton E F, com trav, h "M" 2030 Main
Clapp John W, b W H Clapp
*Clapp Joseph (m), car repr, h 1205 W Ashley
Clapp Roger H (Alice O), eng, b W H Clapp
Clapp Wm H, exp messr, h s s Forbes 1 e of Hockaday av, St John's Hts
Clardy James F (Margaret), slsmn Standard Furn Co, h 155 W 17th
*Clare Griffin W, lab, h 1563 Franklin
Clare Kathleen T, clk Cohen Bros, b 1712 Main
*Clarett Allison C, grocer 960 21st
*Clarett John (m), eng, h 1135 Odessa
Clark Agnes Y, clk Associated Charities, b 1617 Herschell
*Clark Albert, lab, r 1612 E Beaver
Clark Alice, b 429 E Church
Clark Ambrose, clk S B Hubbard Co, b 1917 Spearing

Walker Distributing Co.
403 Main St. Store Room 34 E Union
Phones Bell 839, Auto M1839 & M1854
Distributing, Sign Tacking, Window Dressing, Circular Mailing
Multigraphing, Folding, Addressing
Lithographing and Sniping

PERIOD FURNITURE CO.
18-20 E. Forsyth St. Phone 1277. Next to Imperial Theater
OUR MOTTO: No sale is complete with us until our customer is satisfied

Phone MAHONEY LUMBER CO. 4986
Yards: Acorn nr. Enterprise Take Hogan Street Car

*Clark Andrew J (m), lab, b 1840 Prince
*Clark Annie (wid), h 520 Oak
Clark Annie E Mrs, h 105 Phelps
*Clark Annie L, nurse, b 1114 W Church
Clark Annie S (wid H E), h 45 W 11th
Clark Archibald, clk Fla Insp & Rating Bureau, b 1563 Forbes
Clark Arthur S, deputy collr U S Int Rev, h 1735 Walnut
Clark August P (Leila), carp, h 1924 Swift
*Clark Belle (wid), lndrs, h Hardee n w cor McMillan
*Clark Bertha (wid), h 433 Park
Clark Building, 303-305 Main
*Clark Butler (m), lab, h 521 W Union
Clark Carol (Ruth), bkpr Nelms-Wiesenfeld Co, h w s Edgewood av 1 n of Herschell
*Clark Carrie (wid), b 433 Park
*Clark Charles (m), janitor, h 906 Davis
Clark Charles A (Margaret), h 55 Lancaster ter
Clark Charles A (Margaret), com trav, h 116 E 1st
Clark Charles R, h 1316 (716) Copeland
Clark Clande L (Clara L), swtchman, r 1945 Ionia
*Clark Daisy (wid), lndrs, h 1209 Hogan
Clark Darius W, eng City Electrical Dept, 1004 Main
Clark Drew J (Caddie), blksmith, h Barbaree av, Panama
Clark Duncan I, musician, b 328 W 10th
Clark Edna P Mrs, b 623 Dellwood
Clark Edmund M (Elizabeth), collr, h 459½ May

DISTINCTIVIDUALITY
REGISTERED U. S. PATENT OFFICE
Arnold Printing Co. BELL PHONE 3462 AUTO. PHONE M-1488

*Clark Edward (m), drayman, h 1709 Franklin
Clark Edward D (Lullean), oiler S A L, h 8 Douglas
Clark Edwin W, propr Fla Dental Rooms, r 304 Main
*Clark Eliza B, dom, r 608 W Beaver
*Clark Elizabeth (wid), lndrs, h 890 W 8th
*Clark Emanuel (m), lab, h 1029 W Church
Clark Errol L, clk Citizens Bank, b 459½ May
Clark Ethel, press fdr United Gro Co, b 1123 E 18th
*Clark Eva, dom, r 721 Weare
Clark Eva C, rec clk Circuit Court, b 337½ E 3d
*Clark E Charles (m), lab, h 1032 Jefferson la
*Clark Fannie, cook, r 518 W Union
*Clark Fannie (wid), lndrs, h 1575 Spearing
Clark Fletchah, steno Havens Studio, b 809 Laura
Clark Frank B (Lucille M), sec-treas Seminole Printing Co, h 1515 Walnut
Clark Frank E, clk Postal, r 331 W Adams
Clark Frank G, clk Hayner Dist Co, b 116 E 1st
Clark Frank J, b Confederate Home
Clark Frederick B, mach S A L, b 103 Thomas
*Cuark George (m), lab, h 627 Franklin
*Clark George (m), lab, h Lawton av, Panama
Clarke George W (Gertrude; George W Clark Co), h 1459 Riverside av
Clark George W jr, clk George W Clark Co, b 1459 Riverside av

JAX. CONCRETE CO.
"CAST STONE OF CHARACTER"
SIDEWALKS, CONCRETE PRODUCTS 530 RIVERSIDE AVE. Bell Tel 678, Auto R 1353
F. C. HEDRICK Mgr.

JOHN BAKER, JR.
ASPHALT-BITUMINOUS PRODUCTS, ROAD OIL, ASPHA BRIC
1308-9-10-11 Heard Bank Bldg. Bell Phone 3000

DIXIE STAR FLOUR
BLUE BORDER PRODUCTS
Dixie Milling Co. Jacksonville, Fla.

GLASS
ALL KINDS FOR BUILDING PURPOSES

Clark George W, inspr Sou Weighing & I Bureau, b 849 Grape
Clark George W Co (George W Clark), real est 202 Clark bldg
Clark Grace M, steno Smith & Neil Co, b 116 E 1st
*Clark Guy, porter, b 1256 W Monroe
Clark G Alice (wid Wm L), h 429 E Church
Clark G Martin (Allyne M), bkpr Fla Natl Bank, h Orange Park rd cor Pine Grove av, Fishweir Park
CLARK HABERDASHERY CO, W L Clark Pres, J M McDaniel Active Vice-Pres, Stanley Adams Sec and Treas, 23 W Forsyth, Tel Bell 374
Clark Harold B (Sadie), carp, h 3536 Main
Clark Harrison W (Fleurine), asst sec Cons Grocery Co, h 1546 St Johns av
Clark Harry R, auto mech, b 8, 2d fl 111 E Forsyth
*Clark Henry (m), carp, h 840 Lewis
CLARK HENRY C (Florence A), Attorney-at-Law 1119-1124 Heard Bank Bldg, Local Counsel A C L R R, Tel Bell 1003, h 210 E 16th, Tel Bell 1314-W
Clark Henry T (Mary E), slsmn, h 435 W Monroe
Clark Hollis L (Etta), foreman, h 610 Cherry av
Clark Hollis W (Sarah E), sec and treas Operators Naval Stores Co, h 1944 Liberty
Clark Holly O, tuner S E Philpitt Piano Co, r 24 W Church
Clark Irene M, steno McNair Lbr Co, b 328 W 10th
Clark Irma, tchr Riverside Sch, b 328 W 10th
*Clark Jabez (m), chauf 1430 Riverside av

FRENCH MIRROR PLATE GLASS CO.
MIRRORS, SILVERING, RESILVERING
533-535-537 E. Bay St. Tels. Bell 1572, Auto M 1572

United States Realty & Investment Co.
Renting Agents INSURANCE Real Estate and Loans
PHONES: Bell 1773, Auto M 1773 14 OCEAN ST.

*Clark James (m), lab, h 801 Nooney
*Clark James, lab, b 1120 Oakley
*Clark James (m), lab, h 719 (19) Rushing
*Clark James, watchman, h 719 Weare
*Clark James E (m), porter, h 1010 Jefferson
*Clark Jamison (m), ins, h 817½ Market
Clark Jane (wid Wm J), h 849 Grape
Clark Jean Mrs, r 1416 Ionia
*Clark Jerry, porter, r 528 Stuart
Clark Jesse L, mgr Arcade Theatre, r 2, 129 Market
Clark John, cigarmkr, r 440 W Duval
Clark John (Leila), clk, h 331 W Adams
*Clark John (m), charcoal, h 1508 King's rd
Clark John, lab, b Jackson House
*Clark John (m), lab, h e s Kooker 3 n of E 22d
*Clark John, waiter, r 1520 Pelican
Clark John B, clk, b 1944 Liberty
Clark John C (Sarah), inspr S A L, h 103 Thomas
Clark John D (Margaret), bkpr, h 328 W 10th
Clark John F (Catherine), carp, h Whitaker, Panama
*Clark John H (m), porter, r 1018 Hogan
Clark John I, watchman, h 1312 (712) Copeland
Clark John T, appr S A L, b 103 Thomas
Clark John W (Frances), carp, h 327 Dora
*Clark Joseph (m), lab, h 1673 Franklin
*Clark Joseph (m), lab, h 1339 King's rd

MOXLEY DRY REFRIGERATOR AND FIXTURE CO.
1001 W. Adams St. cor. Lee, Phone Auto M 1419

FRANK B. MILLER, Electrical Contractor
"Everything Electrical" Agency Westinghouse Mazda Lamps
340 RIVERSIDE AVE. PHONE 3732

*Clark Joseph (m), porter, h 115 E Union
Clark Julia C, tchr Central Grammar Sch, r 217 Market
Clark Julian J, chf clk supt St Johns River T Co, b 223 W 8th
*Clark Julius (m), porter, h 765 W Church
Clark J C, mech Willys-Overland, r 501 W Adams
CLARK J WALLACE (Annie M), Sec Dennis Printing Co, h 2875 Hubbard, Tel Bell 4933-W
Clark Kenneth C, ship clk Walter Hawkins 224 W Bay
*Clark Lillie (wid), lndrs, h 616 Ocean
*Clark Lizzie (wid), lndrs, h 641 Eagle
Clark Louise C, b 1407 Riverside av
*Clark Lucinda J (wid), h 808 Lafayette
*Clark Lucius, clothes presser, b 122 E Union
Clark Lula B (wid Wm F), h 1123 E 18th
*Clark Mack (m), driver, h 1573 Spearing
*Clark Mary (wid), lndrs, h 1001 Lorne
Clark Mary E (wid C L), b 116 E 1st
Clark Mary E (wid Henry), h 1407 Riverside av
Clark Mary E, bkpr Fla Dental Rms, b 225 E Duval
Clark May B, h 337½ E 3d
Clark Melville F, steno Porter-Mallard Co, b 133 E Church
Clark Mercedes M, clk Kress, r 331 W Adams
*Clark Mollie, lndrs, h 844 Georgia
CLARK MONUMENT & STONE CO THE, J D Naughton Mgr, 12th and Pearl, Tels Bell 4317, Auto M 2939
Clark Nellie M, steno I L Farris, b 1939 Hubbard

For TILING and MARBLE WORK
Mantels, Fire-Places, Bath Rooms, Kitchens, Porches, Etc.
WM. F. MILLER & CO.
Evergreen Ave. bet. 8th St. and Howard Ave. PHONE 4533

*Clark Neolos, lab, b 1118 Oakley
*Clark Oscar C (m), cook, h 2621 White
*Clark Patience (wid), lndrs, h 2106 Johnson
*Clark Paul (m), lab, h 124 Acorn
*Clark Philip (m), lab, h 1593 W Church
Clark Realty Co, S J McCoy mgr, 322½ Broad
*Clark Rebecca, lndrs, h 413 Elm
*Clark Robert, cook, r 219 W State
*Clark Rosa, dom, b 116 (115) Carl
Clark Ruth A, b 1944 Liberty
*Clark Samuel, barber, r 911 W Church
Clark Sarah, b 429 E Church
Clark Sarah (wid James), h s s Lackawanna av 1 w of Owen av
*Clark Sarah, cook, r 1060 W Ashley
Clark Shields E (Faith), clk Loose-Wiles Biscuit h R D "C", S J
Clark Sidney L, clk M H Dancy, r 429 E Church
Clark S Perry, mgr Libby, McNeill & Libby, h S Jax
Clark Teachers Agency, Amy Boggs mgr, 12 U S Trust & Sav Bank bldg
*Clark Theodore (m), lab, h 1593 W Church
Clark Thomas, chauf, r 126 E Duval
*Clark Thomas (m), lab, h 909 Spearing
*Clark Thomas (m), waiter, b 533 W Union
*Clark Thompson, lab, h 1716 Milnor
Clark Vollie E (Lydia), foreman Armour & Co, h 2010 Hill

J. T. Alsop, Jr.
REAL ESTATE
INSURANCE
Rooms 412-414
Bisbee Bldg.
Phone 4376

J. E. T. BOWDEN, Pres. G. HALL WHITE, Vice-Pres. S. C. HARRISON, Jr., Sec.-Treas.
BOWDEN-HARRISON INSURANCE AND REALTY CO., Inc.
General Insurance--Real Estate--Rents--Surety Bonds
18-19 MUTUAL LIFE BLDG. PHONE BELL 7712

DUVAL IRON WORKS
Oxy-Acetylene Welding and Cutting
Oscar Rubin C. J. Eppert
Machinist, Blacksmith and Boiler Works
Phones: Bell 4491, Auto M 2082, 126 W. Bay

Clark Walter L (Mildred), pres Clark Haberdashery Co, h 1535 Silver
Clark Weldon W (Lula J), distributor Smith Form-A-Truck Sales Co, 110 E Bay
*Clark Wm (m), cigarmkr, h 1127 Odessa
*Clark Wm (m), lab, h 415 Bridier
*Clark Wm (m), lab, h 211 Park
Clark Wm B, b 2707 Laura
Clark Wm C, flagman S A L, b Wm Easterlin
Clark Wm C, tel opr, b 320 E 10th
Clark Wm H (Lillian A), credit mgr Furchgott's, h 1844 Riverside av
Clark Wm M (Minnie), garage, h w s Preston 3 n of 27th
*Clark Wm T (m), barber 33 E Bay, h 807 Julia
Clark W Frank (Katherine R), h 305 W Church
Clark Zach (Elizabeth M), slsmn Covington Co, h 1830 Albert
Clarke Aaron, 3d v-pres H Clarke & Sons Inc, r 620 W Bay
Clarke Arthur W (Erma; H W Clarke Hat Co), h Lackawanna av s w cor Day av
Clarke Charles E (Edna), pres Peninsular Casualty Co, h 42 Lancaster ter
Clarke Edmund C (Maude), clk Thomas Clarke, h 2207 Market
Clarke Ethel, b 33 W 4th
Clarke Harold B, clk London-Savannah Naval Stores Co, b 417 Palmetto
*Clarke Horace N, photogr 527 Broad
Clarke H & Sons Inc, Leon Clarke 2d v-pres, Aaron Clarke 3d v-pres, S H Clarke local mgr, liquors 620 W Bay

GRAY ROOF PAINT CO. 724 Talleyrand Ave. Phone Bell 7335
Tin, Cornice and Sheet Metal Workers

Clarke H W Hat Co (A W Clarke, A L Bennett), 520 Main
Clarke John L, slsmn Portage Tire Co, r Y M C A
Clarke Leon, 2d v-pres H Clarke & Sons Inc, r 620 W Bay
Clarke Marie, b 33 W 4th
Clarke S Herbert, local mgr H Clarke & Sons Inc, r 620 W Bay
Clarke Thomas (Ophelia), drugs 26 Main, h 33 W 4th
Clarke Thomas jr, pharm Haile's Pharmacy, r 332 W Adams
Clarke Walter T (Martha S), eng F E C, h 417 Palmetto
Clarke Wm (Fannie D), r 101 Bayard pl
Clarke Wm F (Carrie), treas New Era Club, h 1621 Main
Clarke Wm G (Dorothy), foreman Pintsch Compressing Co, h 565 Winter pl
Clarkson Arthur J, r 353 E Duval
Clarkson Edward H (Bessie), dentist 604 Professional bldg, h 962 Oak
Clarkson Esther M, b 1912 Pearl
Clarkson Gerardus (Clara F), clk S B Hubbard Co, h 1534 Hubbard
Clarkson Harriett B, dressmkr, h 1912 Pearl
Clarkson Jennie (wid Frank), h 963 Oak
Clarkson Maria L, b 1912 Pearl
*Clarkson Martha (wid), dom, r 1520 E Beaver
Clarkson Rosa M (wid Walter B), h 511 Talleyrand av
Clarkson P Moody, law student, h 511 Talleyrand av
CLARKSON THEODORE H, Real Estate 309 Realty Bldg
Clary Christy, clk O E Koons, b 209 E Ashley
Clary Cora M (wid E E), h 209 E Ashley

A. J. CESERY
PLAIN AND ORNAMENTAL PLASTER AND CEMENT WORK. CERAMIC TILE, MARBLE, ETC., PLASTER CAPITALS ALL SIZES, ALL SHAPES ALWAYS IN STOCK
TELEPHONE, BELL 1250
OFFICE AND FACTORY, FOOT OF EAST BAY STREET
JACKSONVILLE, FLORIDA

Alligator Goods
Florida Trunk Mfg. Co.
118 MAIN STREET
Phone Bell 1005

Phone MAHONEY LUMBER CO. 4986
Yards: Acorn nr. Enterprise Take Hogan Street Car

Clary Walter F jr, ins, b 209 E Ashley
Clason Ralph A, gas fitter Jax Gas Co, r 24 W Church
Classen Joseph, meat ctr Baker Bros, r 222 Ocean
Classens Frank J (Mary), switchman, h 397 2d av S
Clausen Lewis H (Louetta), pntr S A L, h 110 W Adams
Clausen Mabel, b 110 W Adams
Clawson Earl D, asst city meat inspr, r 41 E Ashley
Clawson Emma B (wid Henry), h 912 W Duval
*Clay Earl S, R D carrier P O
*Clay George, horseshoer, b 998 W Union
Clay Mary B Mrs, clk G R Godwin, h 204 Riverside av
*Clay Mollie (wid), lndrs, h 1540 Cleveland
Clay Ruth, nurse St Luke's Hospital
*Clay Wm (m), lab, h 545 Oak
Clay Wm F, r 519 W Monroe
*Clayton Amos (m), cigarmkr, h 1212 Pippin
Clayton Archibald L (Katherine), contr 21 Castle Hall, h 1931 Forbes
Clayton Belle Mrs, propr Delman Hotel, h Hotel Terminal
*Clayton Blanche, maid, r 1521 E Duval
Clayton Charles C (Belle), h Hotel Terminal
*Clayton Cicero (m), lab, h n s E 22d 3 e of Buckman
Clayton Clyde, chauf, b Hotel Terminal
Clayton Elizabeth, b Hotel Terminal
*Clayton Elizabeth (wid), h 1009 W State
Clayton Elizabeth B (wid Nicholas I), b 101 Post
*Clayton Frank, lab, r 1041 W Ashley

PRINTING 40 YEARS SUCCESSFUL OPERATION
Books, Catalogues and Large Edition Work
DeLand, Fla. E. O. PAINTER PRINTING CO. Phone 34

*Clayton Joseph W (m), mgr Geter Bros, r 1916 Center
*Clayton Lonnie (m), lab, h s s Orchard 3 e of Lime
*Clayton Quillar (wid), r 513 Washington
Clayton Selma, b Hotel Terminal
*Clear Victoria, dom, h s s 29th 1 e of Moncrief rd
Cleary Sophie, slsldy Furchgott's, b 5, 2d fl 111 E Forsyth
Cleaveland, see also Cleveland
Cleaveland Edward E jr (Anna B), sec-treas E E Cleaveland Furn Co, h 124 W Lomax
Cleaveland E E Furniture Co, E E Cleaveland jr sec-treas, R W Reid mgr, 401 W Forsyth
Cleaveland Minnie B (wid W W), b 1420 Riverside av
Cleaver Mary B (wid John), b 225 E Duval
*Clees John (m), lab, b 1106 King's rd
Clegg Joesph L, mach, b W A Brothers, Panama
*Cleghorn James, lab, h 748 W Beaver
Cleland J Robin D, slsmn Seminole Motor Co, b 1608 Walnut
Clemens Arnie M (wid Joseph), b 2205 Main
*Clemens Charles R, drayman, b 1649 Albert
Clemens Etta, asst Elite Costuming Co, r 40 W Union
Clemens John F, steno Fleming & Fleming, b Y M C A
Clement E Ernest, r 1604 Main
Clement Joseph T (Caroline), 1st lieut in charge U S A Recruiting Sta, h 12 Oakdale apts
Clements Cornelia, clk, b 802 Lackawanna av

PURITY ICE CREAM & DAIRY CO.
Pure Milk and Cream
THE VELVET KIND ICE CREAM
Reg. U. S. Pat. Office
Both Phones

GIBBS GAS ENGINE CO., of Fla.
ENGINEERS and MACHINISTS
MODERN SHOPS
26 S. MAIN ST.
Tels., Bell 5011, Auto M. 1497

SOUTHERN ICE CO.
E. E. DUNCAN, Manager
Office and Plant, Ft. of Davis St. Tels., Bell 324, Auto M 7173
Springfield Branch, First and Clark Sts. Tel., Bell 4596
ICE

Clements Emery S, city pass and tkt agt G S & F Ry, r 304 W Beaver
Clements Marie E (wid C R), h 802 Lackawanna av
Clements Spurgeon L, bkpr, b 811 W Duval
Clementz Clarence W, arch, r 325 E Forsyth
*Clemons Arthur C (m), stevedore, h 320 E Beaver
*Clemons John (m), porter, r 1018½ W Church
Clemons Louis (Loca), car repr S A L, h n s Nolan av 1 w of Day av
*Clemons Minnie, dom, r 1130 W Ashley
*Clemons Nora (wid), dom, h 1218½ W Church
Clemons Nathaniel, clk R M S, b 129 E Ashley
Clemons Oscar E, news agt, r 224 W Adams
Clemons Theodore C, stock kpr Am Bakeries Co, r 45 E 20th
Clemons Wm A (Nellie), carp, h 612 Grape
CLEMONS WM H (Janie), Dentist 120 W Bay, Tel Bell 7710
Clemons W David (Allie), ironwkr, h 16 Douglas
Cleodro Charles, shoe rpr 107 St John's av, S J
Cleveland, see also Cleaveland
*Cleveland George (m), lab, h 1941 Windle
*Cleveland Mary (wid), b 216 Magnolia
*Cleveland Milton (m), lab, h 1530 Pelican
Cleveland Nettie, nurse St Luke's Hospital
Clewell Robert E Rev (Mamie C), h 1919 Walnut
*Cliff Nettie, lndrs, h 1138 Illinois
Clifford Raymond, plumber C G Belote, res Grand Crossing
*Clifford Thomas, lab, h 1704 Cemetery

GAMBLE & STOCKTON CO.
AGENTS DENISON INTEROCKING TILE
106 W. BAY STREET TELEPHONE 1522

Clift Jennie S (wid J W), b 1712 Main
Clifton Effie, slsldy Furchgott's, b 423 W 7th
Clifton Harry G, ship clk Baker & Holmes Co, b 331 E Adams
Clifton Levitt, lab, b 1011 W Adams
Clifton Loula C (wid John W), h 331 E Adams
Clifton Sophia A (wid Wm), h 1011 W Adams
*Clinch George, lab, r 310 S Myrtle av
Cline, see also Klein and Kline
Cline Daniel E (Dora), phys 11 Broad, r 218 Cedar
Cline McGarvey (Mary B), elec eng Commodores Point Ter Co, h 1427 Post
*Clinkscales Olive, dom 1160 Riverside av
Clinton Frank E, with G W Linekin Fruit Co, r 529 W Monroe
*Clinton James, lab, h 129 Magnolia
*Clinton Mary, stripper, r 758 W State
*Clinton Samuel (m), driver, b 1218 Hickory
*Clipper Emery, porter, b 115 W 25th
*Clipper Lewis, lab, h 115 W 25th
Clonts Marion L (Mame), com trav, h 129 Liberty
Clonts Michael A (Mayme), agt N Y Life Ins Co, h 341 W 6th
*Clorie Mary (wid), lndrs, h s s S A L R R 1 w of East
Close Harry, clk Cook's Transfer Co, r Hotel Virginia
Clothier George H, slsmn Walk-Over Shoe Store, b 315 W Duval
Cloud Charles A, wrapper Wilson D G Co, b 3504 Perry
Cloud Sarah A (wid Joseph S), h 3504 Perry

B. E. Hardacre Company | Real Estate, Insurance Loans, Surety Bonds
PHONE 577
ROOMS 314-15-16 DUVAL BLDG.

DUVAL JEWELRY CO.
WATCHES, DIAMONDS AND JEWELRY ON
EASY PAYMENTS
405-407 W. Bay St.
Phone BELL 2117

PATRICK'S QUICK TIRE SERVICE
16 E. Forsyth St. Phones; Bell 622, Auto M 3622
AUTOMOBILE TIRES, TUBES AND ACCESSORIES
Gasoline, Oils, Soaps and Greases, Quick Free Service—Anywhere—Any Time
OPEN EVERY HOUR IN THE YEAR

Clough Charles S (Edna E; Atlantic Produce Co), h 103 W 4th
Clough Waynal G (Katie), foreman, h 11 W 4th
Clover Leaf Bakery, A S Beville propr, 215 Riverside av
Clower Brandt E, clk Wilson & Toomer Fertz Co, b 1933 Swift
Clower Charles W, clk R M S, b 1933 Swift
Clower Gust, b 16 W State
Clunet Caroline, b 609 Palmetto, S J
Clunet Paul (Jane), bkpr Jax Gas Co, h 609 Palmetto, S J
Clyde Barber Shop, G F Allen mgr, 219 W Bay
Clyde Club, 411 E Bay
*Clyde George (m), lab, h s s Fairfax 1 w of Barber
Clyde Hotel, Mrs Jessie Keendrick propr, 21 Cedar
Clyde Package Store (W J Wood), wines and liquors 217 W Bay
Clyde St Johns Riveer Line, H G Wenzel Fla pass agt, L S Scroble coml agt, ft of Market
CLYDE STEAMSHIP CO, W M Tupper Supt, H G White Agt, Foot of Market, Tel 2450
CLYDE STEAMSHIP CO (City Pass Office), H G Wenzel Fla Pass Agt, Pier 1 Foot Liberty, Tels Bell 2454, Home M 2454
Clyde Steamship Co, L S Scroble coml agt, pier 2 ft Market
*Coach Arthur (m), lab, h 20 Margarita
Coachman Charles R, student, b 1101 Riverside av
Coachman James H (Julia), h s s Pine 1 w of Talbott av
*Coachman Robert (m), lab, h 1116 W Ashley
Coachman Walter F (Helen M), chairman board of directors Cons Naval Stores Co, h 1101 Riverside av

J. P. Campbell | **IRRIGATION**
Main Office, Factory and Warehouse. Union Terminal Building. Branch Office and Display Room 114 Hogan | **Sprinklers and Supplies**

Coachman Walter F jr, b 1101 Riverside av
*Coaker Joseph, lab, h 505 Cleveland
*Coakley Henry C, lab, b 1335 W Monroe
Coarsey John B, steno Turner & Fudger Co, b 1946 Silver
Coarsey Madge B (wid J B), h 1946 Silver
Coarsey Madge L, b 1946 Silver
Coast Realty Co, J D Tittle mgr, 28 E Bay
*Coates Charles (m), lab, h 14 McKinley
Coates David M, painter, b 815 Hogan
Coates Wilfred T, dept mgr Barnett Nat Bank, b 125 Ocean
Coates Wm Jackson (Iredelle), mech Willys-Overland, h 696 W Monroe
Coates Winifred M, cashr Greenleaf & Crosby Co, b 125 Ocean
*Coats Oise (m), lab, h 21 Margarita
Cobb Ada M, b W H Cobb
*Cobb Hardy (m), lab, r 724 Clay
Cobb Hugh, clk, b 633 Park
Cobb John N (Minnie), slsmn Am Bakeries Co, h 119 E 11th
Cobb Norwood J (Lottie), supt R G Ross, h 406 Osceola
Cobb Ola Mrs, slsldy, r 24 W Church
Cobb Pollock W (Sarah), r 611 Main
*Cobb Sarah, lndrs, h Illinois nr 20th
Cobb Wm H (Callie M), clk Sou Exp, h w s Day av 2 s of Reynolds
Cobourn George C (Grace D), collr, h 1724 Pearl
Coburn Thomas M, ship builder, b 143 Home, S J

HUTCHINSON AUDIT CO.
352-354 St. James Bldg.
Phone, Auto M 1959
Auditors and Accountants

CUMMER LUMBER COMPANY
Manufacturers, Yellow Pine and Cypress Lumber
Crate Material

Marcus Conant Co. FUNERAL DIRECTORS AND EMBALMERS
Auto Anbulance Service. 220 E. Monroe St. Tels. 11 and 2240

ELLIS, CURTIS & KOOKER
Rooms 211 to 215 Realty Bldg.
Civil Engineers and Surveyors
Drainage and Highway Sewerage
and Railroad Work Blue Prints
Phone 948

Cochran Estelle, clk, b 851½ Florida av
*Cochran Hattie (wid), dom, r 149 Lee
Cochran John M (Mary), suprv Jax Term Co, h 1703 W Adams
Cochran Laura, b 1703 W Adams
*Cochran Lucinda (wid), h 116 Jefferson
Cochran Mae Mrs, bkpr Brunswick Copper Wks, h 619 Hogan
Cochran Neal D, clk, b 1651 Phyllis
Cochran Paul A, mech eng A C L, b 753 Park
Cochran Paul W (Mary C), foreman A C L, h 753 Park
Cochran Ross, stage carp Orpheum, b 1703 W Adams
Cochran Thomas (Ida), clk, h 1651 Phyllis
Cochran Walter L (Mae), slsmn, h 619 Hogan
Cochran Walter L, h 1233 Emma
Cochran Wm H (Celetic), mach, b R A Patterson, Panama
Cochrane Ethel, steno R B & W M Archibald, b 421 Rosselle
Cochrane Inez, tchr Springfield Sch, b 421 Rosselle
Cochrane Walter M, civ eng, b 421 Rosselle
Cockrell Alston (Stephena; Cockrell & Cockrell), h 1838 St Johns av
Cockrell Augustus W jr (Lillis; Cockrell & Cockrell), h 604 Talleyrand av
Cockrell James K, b 604 Talleyrand av
Cockrell Nathan, student, b 604 Talleyrand av
Cockrell Robert S (Cockrell & Cockrell), b 1537 Herschell
Cockrell Susan, b 604 Talleyrand av
COCKRELL & COCKRELL (Augustus W Jr, Alston and Robert S Cockrell), Attorneys-at-Law 408 Law Exchange Bldg, Tel Bell 1794

The Letter Shop
12 U. S. TRUST & SAV. BANK BLDG.
BOTH PHONES 1626
MULTIGRAPH LETTERS
In Any Quantity Stenographers Furnished on Call Typewriting and Copying Work Prepared by Competent Operators

Cocks D F, slsmn Cohen Bros, res R F D 1
Cocks Thomas J, clk Cohen Bros, res R F D 1
Coddington Charles F (Annie), fireman, h 563 (605) Winter pl
Codrington George, boatman, b 402 King's rd, S J
*Cody Estelle, dom 2855 St Johns av
*Cody Israel J (m), lab, h 2138 Disbrow
Cody Wm H, pres Osceola Fert Co, b 307 Cedar
Coc-Mortimer Co, Cornelius Christiancy sls agt, 359 St James bldg
Coenraets Fred, clk Sou Exp Co, b 233 E 2d
Coenraets Leopold (Rosalie), civ eng, h 233 E 2d
Coffee Belle (wid Hardy), b H R Cowart
Coffee Christopher C (Anita), com trav, h 222 W 5th
Coffee Edwin C, sec Harris-Cantrell Hdw Co, b 222 W 5th
Coffee James M, police, r Police Hdqtrs
*Coffee Joseph E (m), lab, h s s E 21st 6 e of Kooker
*Coffee Louis N, porter, r 924 Franklin
Coffee Marguerite Z, b 222 W 5th
Coffee Wm, slsmn E A Martin Seed Co, b 117 W Church
Coffey Carolyn Mrs, cashr Union Depot restr, r 405 W Monroe
*Coffey Drusilla, lndrs, h 1506 Swift
*Coffey Ethel, lndrs, b 209 Hickory al
*Coffey Fannie, h 838 Bridier
*Coffey Hattie, dom, b 1203 Oakley
*Coffey Henry F (m), meatctr, h 2405 King's rd

23 Main St. | Good Printing Garrett & Price | Bell Phone 2648

Phone MAHONEY LUMBER CO. **4986**
QUALITY SERVICE RIGHT PRICE SQUARE DEAL
Yards: Acorn nr. Enterprise **Take Hogan Street Car**

*Coffey John J (m), wood, h 1675 Franklin
Coffey Perccie (Beatrice), mach, h 1463 Gilmore
Coffield Russell B (Lois E), slsmn Am Bakeries Co, h 2239 Redwing
Coffin Charles B, bkpr, b 757 Lemon
Coffman, see also Kaufman
Coffman Bernard W (Bertie), solr Jax Gas Co, h 442 E 7th
Coffman Selby E, clk Sou Exp Co, b 224 W 5th
*Cofield John (m), mach, h 1405 Oakley
*Cofield Lizzie, lndrs, b 1315 Grant
Cogburn Mack L (Ruth), auto repr, b 1127 E Duval
*Cogtor Anna, lndrs, h 2 Cottage pl
*Cohen Abbie, cook, h 1220 King's rd
Cohen Abram (Rosa), h 906 W Monroe
*Cohen Albert, millhd, b 1212 King's rd
*Cohen Aldridge, lab Peninsular Metal Co
Cohen Bertha, tchr Panama Sch, b 202 E 7th
COHEN BROS DEPARTMENT STORE, see St James Realty & Department Store Co
Cohen Cecile, tchr E Jax Gram Sch, b 635 W Adams
*Cohen Chris (m), porter, b 755 W State
Cohen Edward E (Elsie), see St James Realty & Department Store Co, h 18 S Osceola
Cohen Elmore (Marguerite), com trav, h 3, 3d fl 111 E Forsyth
Cohen Emma, slsldy Furchgott's, b 202 E 7th
*Cohen Esau (m), lab, h 1206 Jefferson
Cohen Ethel, steno, b 1611 Main

INDEPENDENT LAUNDRY CO., Inc. | We are Independent of the Laundry Trust. 1060-1062 Washington St. | PHONES Bell 7200 Auto. M 2932

Cohen Etta (wid Louis), h 38 E 6th
*Cohen Frank (m), lab, h 820 W Beaver
*Cohen George (m), lab, h 1106 Finkelstein la
Cohen Gertrude, bkpr Fitch & Wilkinson, b 39 W 1st
Cohen Haim I, b 1604 Oak
Cohen Hallie, dept mgr, b 604 Laura
Cohen Harry (Jennie), tailor 917 W Bay, h 829 W Duval
*Cohen Henry, lab, b Prince Cohen
Cohen Isidore (Etta), slsmn H L Sprinkle Dist Co, h 2148 Main
Cohen Jacob E (Hattie), pres St James Realty & Department Store Co, h 604 Laura
Cohen Joseph (Ida), grocer 720 Spearing, h same
Cohen Lena, steno R R Roseborough, b 635 W Adams
Cohen Louis, clk, b 38 E 6th
Cohen Louis H (Catherine), ship clk A F Dechman Co, h 343 W 4th
*Cohen Mattie (wid), maid, h 921 W Church
Cohen Max (Celia), painter, h 202 E 7th
Cohen Mesod I (Hannah), real est, h 1604 Oak
*Cohen Minerva, lndrs, b 1127 Odessa
Cohen Minna, b 604 Laura
Cohen Monroe, clk S M Cohen, b 1611 Main
Cohen Morris (Dora), dry goods 525 W Bay, h 635 W Adams
Cohen Morris (Minnie), v-pres and treas St James Realty & Department Store Co, h 618 Laura
Cohen Morris, slsmn, b 918 W Duval
Cohen Morris R (Ida), com trav 403 Duval bldg, r Avondale apts

LIVINGSTON, YONGE CO.
ELECTRIC LIGHTING FIXTURES AND LAMPS
18-20 EAST ADAMS ST. PHONES: Bell 2988, Auto M-2988

MIRRORS **SOUTHERN ART GLASS CO.** **RESILVERING**
BELL PHONE 203
850-858 FLORIDA AVE.

ROYAL PALM FLOUR
BLUE BORDER PRODUCTS
Dixie Milling Co. Jacksonville, Fla.

Loans Negotiated
RENTS COLLECTED
PHONE 506
CHAS. W. KINNE
FIRE INSURANCE
REAL ESTATE
1012 Atlantic Nat'l Bank Bldg

Cohen Nathan, clk, b 1430 Liberty
*Cohen Oliver (m), lab, h 722 Price
*Cohen Prince (m), grocer Moncrief rd cor 33d
Cohen Seymour, student, b 1611 Main
Cohen Simon M (Gloriana), auctioneer 110 Cedar, h 1611 Main
*Cohen Stephen, lab, h 1127 Odessa
Cohlhammer Percy (Jean), steward, b 1319 Ionia
Cohn Louise, h 8, 3d fl 717 Main
Cohn Margaret Mrs, nurse, h 6, 3d fl 111 E Forsyth
*Coine Azlean, dom, b 3 McCoy
*Coit Clarence, presser, b 1016 Hogan
COIT DAVID G, Gen Mgr Cummer Lumber Co, h 2213 Riverside av
Coker Frank V (Mabel E), printer Drew's, h 914 E Ashley
Coker Hugh W (Julia E), towerman St Johns R T Co, h 1244 E 14th
Coker Nellie M, cashr Cohen Bros, b 912 E Ashley
Coker Victor, clk, b 1244 E 14th
Coker Willis B (Jessie C; James Douglas Co), h 912 E Ashley
*Cokile Eugene (m), carp, h 1016 Railroad av
*Cokley Benjamin (m), lab, h 505 Spruce
*Colado Claudeo, cigarmkr, b 1038 Screven
*Colado John (m), chauf, b 1038 Screven
Colbi Louis, musician Mason Hotel
Colburt Irene, opr Home Tel Co, b 129 E Adams
Colby Ada D Mrs, steno Wilson-Mason Co, r 219 E Monroe
Colby Bertie R (iWllie May), chf eng Municipal Power Plant, h w s Talleyrand av 4 n of E 28th

GEO. E. BROWN. Pres. B. K. HALL, Sec.
BROWN REALTY CO.
"The Home Builders"
403 St. James Bldg. Both Phones 1925
REAL ESTATE
FIRE INSURANCE
INVESTMENTS

Colby Charles L, wtchmn Clyde S S Co, h Ortega
Colby Frank C, patternmkr T Murphy Iron Wks, res R D 4
Colcock Daniel deS (Olga), ship clk, h 1629 St Johns av
Colcock Olga Mrs, sec-treas Equitable Realty Co, h 1629 St Johns av
Colcord Russell E (Helen A), atty with Reynolds & Rogers, res Arlington, Fla
Cole, see also Coles
Cole Albert M (Cecile M), dftsmn H J Klutho, h 409 E 1st
*Cole Algy (m), porter, h 1411 W Adams
Cole Benjamin M (Rosalie), boilermkr, h 755 Lemon
*Cole Bradley F (m), lab, h 546 Spruce
*Cole Calvin J (m), lab, h 2601 Pearce av
COLE C F SHOE CO, John C Little Pres, Stuart Watson Sec and Treas, 22 Main, Tels Bell 881, Auto M 1891
Cole Frances T (wid Roger), b 1927 Market
Cole Frederick E (Harriet E), sec-treas Robert W Simms Co, r 2021 Liberty
Cole French M (Mamie), foreman Am Agrl Chem Co, h 1615 Market
*Cole Ivory, lab, r 30 E State
Cole James, clk, b 215 E State
Cole Lottie C Mrs, steno J W Dodge, b 1837 Walnut
Cole Mamie E (wid C F), slsldy Cohen Bros, h 628 Rosselle
Cole Martin E (Alethia), corp police, h 1130 E 11th
Cole Nellie R Mrs, cashr Natl Life Ins Co, h 1712 Silver
Cole Raymond J (Nellie), contr frt agt S A L, h 1712 Silver
*Cole Thomas (m), lab, h 1705 2d av

E. G. GOLDER
303 Main Street
Plumbing Heating Fire Escapes Re-Tinning Coppers
PHONES
Bell - 6413
Auto M 1147

PLUMBING HEATING R. L. Slauter
131 E. FORSYTH ST.
Phones 2773 Res. 5217

Cole Wm A, tel opr S A L, b 818 W Monroe
Coleman Albert W (Clara E), gardener, h w s Evergreen av 1 n of E 24th
*Coleman Albertha, tchr West Lewisville Sch, b 2149 Davis
*Coleman Alice (wid), h 1058 Corning
*Coleman Allen (m), lab, h 1622 Davis
*Coleman Amelia, cook, h 1606 Haines av
*Coleman Anderson, lab, b 433 W State
Coleman Andrew J (Delia), foreman, h 114 Jackson
Coleman Basil A (Henrietta F), auto repr, h w s Evergreen av 2 n of E 24th
*Coleman Bernice, clo clnr 733 Washington, h 721 Newnan
Coleman Bessie, phone opr, b 1739 Perry
*Coleman Carrie, grocer 1515 Davis, h same
Coleman Charles (Marie), contr, h n s Elm 1 w of Nelson av
*Coleman Cooper (m), porter, h 1002½ W Duval
Coleman Daniel D (Essie), mill hd, h 48th nr Wood, Panama
Coleman David H, clk Great A & P Tea Co, h 1212 E Ashley
Coleman David J, cond, r 239 Riverside av
*Coleman Dorothy, lndrs, b 1237 Jessie
Coleman Etta, b 1212 E Ashley
Coleman Fannie (wid A L), b 1739 Perry
*Coleman Fannie (wid), lndrs, h 1709 Lee
*Coleman Frank, baker, h 1017 Broad
Coleman Frank G (Mary G), bgmstr, h 2219 Liberty
Coleman Frankie, smstrs, b 1212 E Ashley

BAKER & HOLMES CO.
Wholesale Grocers and All Kinds Building Material
Phones Bell 75 and 664, Automatic M-2378 Viaduct Street

*Coleman Fred (m), lab, h 1237 Jessie
Coleman Gordon, lab, b 2815 Fisher
*Coleman Hannah (wid), dom, h s s 26th 5 e of Chase av
Coleman Hattie, b 1257 W Adams
*Coleman Hattie (wid), lndrs, h 1724 Illinois
*Coleman Henry F, tchr Cookman Institute, r same
*Coleman Jefferson, lab, h 1126 Albert
Coleman Jesse G (Coleman's Pharmacy), r 1651 Phyllis
*Coleman John (m), stevedore, b 852 Palmetto
Coleman John H, clk bag dept Jax Term Co, h 1739 Perry
Coleman John M, mach, b 1341 E Adams
*Coleman Joseph (m), lab, h s s E 22d 1 e of Fisher
*Coleman Joseph J (m), truckman, h s s E 26th 1 w of Franklin
Coleman Joseph M (Jennie); rollerman City Highway dept, r 124 E 2d
*Coleman Leonard, lab, r Joseph Coleman
Coleman Leroy C, carp, b Charles Coleman
*Coleman Mamie, smstrs, h 1301½ Davis
Coleman Margaret (wid Caleb), b 1139 Oak
Coleman Mary J (wild W Riley), b 339 Riverside av
Coleman Matthew (Grace D'M), bkpr Drew's, h w s Jefferson 1 n of St John's av, Fishweir Park
Coleman May Mrs, r 305 W Church
Coleman Michael V (Catherine M), boat capt, h 1341 E Adams
*Coleman Patsy, lndrs, b 1456 Illinois
Coleman's Pharmacy (J G Coleman), 1252 Lackawanna av

Forsyth Street Planing Mill, Inc. Mill and Office Foot of Georgia St. Both Phones 3967
HOUSE BILLS COMPLETE
Manufacturers and Dealers in Rough and Dressed Lumber of All Kinds

JAMES & PAXON
Mutual Life Bldg. Phones: Bell 874, Auto M-2476
FIRE AND MARINE INSURANCE
General Insurance and Surety Bonds
Real Estate, Rents and Loans

"YOUR CREDIT IS GOOD"
312 MAIN STREET
AT RHODES-FUTCH-COLLINS FURNITURE COMPANY'S STORE

W. C. WARRINGTON & CO.
702 BISBEE BUILDING
TELEPHONE 1241
TRUCK FARMS
GARDEN TRACTS
CITY PROPERTY

*Coleman Philip (m), lab, h 1017 Broad
*Coleman Raynell C, porter, r 1030 Jefferson la
*Coleman Robert (m), pdlr, h 806 Eagle
Coleman Robert M (Alice), ship clk Fla Electric Supply Co, h 2029 Main
Coleman Roy M, com trav Swift & Co, r Everett Hotel
*Coleman Solomon, cook, b 1301½ Davis
Coleman Thomas V, plumber, b 1341 E Adams
*Coleman Thomas W (m), barber, h 221 E Union
Coleman Walter S (Ella), clk F C Calkins & Co, h 1930 Liberty
Coleman Wilfred W, clk P O, b A W Coleman
Coleman Wm (Elizabeth), clk Ortega Gro Co, h Corinthian av, Ortega
Coleman Wm (Claire), com trav, h 1835 Forbes
*Coleman Wm, carp, b 1320 Emma
*Coleman Wm (m), driver, h 1543 Spearing
*Coleman Wm (m), lab, h 1302 Evergreen av
*Coleman Wm, lab, h 621 Fairfield
*Coleman Wm (m), lab, b 432 Park
*Coleman Wm (m), lab, h 1614 Spearing
*Coleman Wm, porter, b 1111 W State
*Coleman Wm D (m), porter, h 1417 3d
Coleman Wm I (Alberta), asst cashr Atlantic Natl Bank, h 1623 Dellwood
Coleman Wm J (Mamie), grocer 122 Dora, h same
Coles, see also Cole

Cable Piano Co
Home of the Celebrated MASON & HAMLIN
313 Main St. Tels. 552-3629

*Coles Andrew (m), lab, h 1215 Louisiana
Coles Charles B (Lila), slsmn Golden's Bootery, h 2194 Lydia
*Coles Floyd, clk, b 1140 Cedar
Coles Helen I (wid C S), h 1445 Oak
Coles Ida, b 1445 Oak
*Coles John (m), sailor, h 1708 Lee
*Coles Lula, cook, b 910 Caroline
*Coles Marie, lndrs, h 1121 Griffin av
Coles Marion C, com trav, b 1445 Oak
*Coles Moses, lab, b 332 E Union
*Coles Samuel J (m), porter, h 634 W Beaver
Coles Stricker (Emma), field supvr Equitable Life Assur Soc, h 1507 St John's av
Colesberry Nellie M, steno Clyde S S Co, r 356 E Duval
Coletta Joseph (Nicolina), gro Railroad av n w cor Owen av
Coley J Wayman (Pearl), lineman, r 44 W Orange
*Coley Nathan H, h 1009 W Forsyth
*Coley Wm (m), porter, h 1047 W State
*Coley Wm A, lab, h 141 (751) 1st av, S

COLLECTION SERVICE BUREAU, J H McManus Mgr 31-32 U S Trust & Sav Bank Bldg, Tels Bell 5881, 5990 and 5979, Auto M 3333

Colledge Edward W, r Y M C A
Colleen Carl G, lumber 107 Catherine, b 657 Park

WE CAN FURNISH YOU
ANY DIRECTORY PUBLISHED
in the World at Publisher's Price. Same Day Order is Received
R. L. Polk & Co.
PUBLISHERS
Jacksonville, Birmingham, Detroit, New York

Phone MAHONEY LUMBER CO. **4986**
Yards: Acorn nr. Enterprise Take Hogan Street Car

Colleen Swen G (Lottie), h 4022 Perry
Collett Valberg, tchr School of Musical Art, b 1637 Oak
Collicott Guy R, foreman Fla Farmer & Stockman, r Y M C A
Collier, see also Colyer
*Collier Abraham (m), fireman, h 1216 3d av
*Collier Alfred (m), cooper, h 1503 King's rd
*Collier Alfreda, dom, b 1129 Pippin
*Collier Charles E (m), cook, h 1519 Enterprise
*Collier David (m), lab, b 419 (415) Park
Collier Ernest C, electr appr Cons Eng Co, r RD A
*Collier Eustace (m), lab, h 1070 W Union
*Collier Golden, lab, h 1718 Johnson
*Collier Hannah (wid), b 1455 W Monroe
*Collier Joseph (m), lab, b 337 Park
*COLLIER NATHAN W, Pres Florida Baptist Academy, h same, Tel Bell 267
COLLIER P F & SON, Ralph W Smith Mgr, Publishers 440 St James Bldg
*Collier Wm, chauf, r 642 W Church
Collings Charles C (Eva), com trav, h 1309 E Duval
*Collings Isaac, driver, h e s Buckman nr E 25th
*Collington Joseph (m), pntr, h 1007 Forest
Collins Alfred W, clk New South Vulcanizing Works, b 814 Hogan
Collins Alma J, h 19 E 17th
Collins Anna, housekpr Hotel Windle

TELFAIR STOCKTON & CO.
Five-Year Mortgages, Real Estate and Insurance
108 W. BAY STREET PHONES: Bell 310 Auto M 3450

Collins Annie (wid H M), b 814 Hogan
*Collins Bessie (wid), lndrs, r 826 Jefferson
Collins Caleb C, dental supplies 17 Baldwin bldg, res Haskell, Fla
*Collins Carrie, cook, h rr 237 W 4th
Collins Charles, electrotyper Wrigley's, b 116 Schofield
*Collins Charles, porter, b 1525 Louisiana
*Collins Clarence, porter, b 510½ Broad
Collins Clarke C, clk P O, r Y M C A
*Collins Corine (wid), lndrs, h 332 W Orange
COLLINS C CURTIS (Nora Bell), Physician 221 Laura, Tell Bell 878, h 28 W 7th, Tel Bell 6263
*Collins Duward S, barber, b 128 Johnson
*Collins Edward C (m), drayman, h 908 Oakley
*Collins Emily (wid), lndrs, h 221½ W Orange
*Collins Emma (wid), lndrs, h 840 Hickory
Collins Ethel, nurse St Lukes Hospital
*Collins Flora, lndrs, h 1682 Madison
Collins Florence, h 717 Ward
Collins Frederick S (Sudie T), contr, h 1658 Herschell
*Collins George, driver, b 941 W Adams
*Collins George, lab, b 440 Charles
Collins George A, rodman City Highway dept, b 1658 Herschell
Collins Georgia E, printer Groover & Co, b 2120 Fisher
Collins Gus (Pauline), h 1100 W Monroe
Collins Gus jr, lab, b 1100 W Monroe
*Collins Gussie, maid, r 703 W Church

DUVAL PLANING MILL CO. INTERIOR and EXTERIOR TRIM
C. G. BUCCI, President 7th. St and Railroad Ave Telephone 1749

Official Bosch Magneto Service Station
Wilson Electric Company
Our repair department is modernly equipped for testing and repairing magnetos, generators, starting motors, armature winding and storage batteries. Best Equipment in the South
Official Gray & Davis Service Station
AUTOMATIC ELECTRICAL APPLIANCES
911 Main St. Phone 5149

PHONE 1215 **Jacksonville Furniture Co.**
835 W. Adams Street

GIBBS GAS ENGINE CO., of Fla. POWER MACHINERY 26 S. MAIN ST. Tels., Bell 5011, Auto M. 1497

Collins Helena, nurse St Catherine's Hospital, b 1100 W Monroe
*Collins Henry, clk, b 148 Davis
Collins James M, slsmn Mitchell & Redavats, 208 Duval bldg
Collins James R, treas Fla Abstract & Title Ins Co and Southeastern Film Corpn, res Plummer's Cove, Fla
*Collins Jennie (wid), lndrs, h 1800 C
*Collins John (m), clo clnr 128 W State
*Collins John (m), driver, h 633 Jessie
*Collins John (m), grocer 636 E Union
Collins John B (Mae), foreman, b 108 Jackson
Collins John R, collr Richmond Trading Co, r 628 W Monroe
Collins John S C (Pauline), mach J T Co, h 1957 Forbes
Collins John W (Georgia), carp, h 1507 Lackawanna av
Collins Joseph H, mach, b 2120 Fisher
Collins Joseph W (Monte), clk M & M Trans Co, h 353 E Duval
COLLINS J HARRY, Vice-Pres Rhodes-Futch-Collins Furniture Co, res Pensacola, Fla
*Collins Kelly, elev opr, b 1682 Madison
Collins Lewis, mach, b Wm J Collins
*Collins Lewis (m), lab, h 1005 Lewis
Collins Lota W (wid G L), furn rms, h 305 W Ashley
*Collins Louis, cigarmkr, b 422 Broad
Collins Louise M, nurse Riverside Hospital, b 1421 Riverside av
*Collins Lula, lndrs, b 1640 (1808) Jefferson
*Collins Luther (m), lab, h 112 Howell

TURNER Motor Co. Ford THE UNIVERSAL CAR **Authorized Agts. 114 E Bay St. Tels. 778, M 1333**

*Collins Mary, lndrs, h 1616 Harrison
Collins Mayeo, nurse, h 518 Georgia
Collins Melvin, shoe shiner b 1100 W Monroe
Collins Michael J (Mary A), sawyer, h 68th, Oaknurst
Collins Nels A (Blanche), v-pres O H Wright & Co, h 1831 St John's av
*Collins Robert (m), lab, b 217 E State
Collins Robert E (Elizabeth), dftsmn Mark & Sheftall, h 2156 Dancy ter
Collins Sarah D (wid Wm J), h 2120 Fisher
Collins S Elliott (Irene), dairy n s Lackawanna av 1 w of 20th, h same
*Collins Thomas (m), lab, r 520 (508) Bismarck pl
*Collins Walter (m), lab, h 5 Barber
Collins Will Boyd (Maude), r 417 Newnan
*Collins Wm (m), lab, r 613 Madison
*Collins Wm, lab, b 1137 W State
*Collins Wm (m), plumber, h w s Stuart 1 n of 23d
Collins Wm C (Sarah L), lab, h 1231 Dyal
Collnis Wm J (Leola), car repr S A L, h Columbus av n e cor Ontario
Collister Eugene E, mgr Duval and Orpheum Theatres, r 222 Ocean
*Collors Albert (m), lab, b 1416 Davis
*Colloy Floyd (m), lab, h 1746 Spearing
*Collyer Thomas, lab, r 329½ E Ashley
*Colman Wm (m), lab, h 1224 King's rd
Colomore Charles W (Josephine), fitter Jax Gas Co, h 342 E 5th

CUT ART STONE CO. OF FLORIDA
Mfrs. of Reinforced Cut Art Stone
Bell Phone 928 425 E. EIGHTH ST. Auto Phone M-2063

Lewis L. Copeland
OPTOMETRIST and OPTICIAN
122 Laura St. Next Cor. Adams

Colomore Dorcas (wid Isaac), b 342 E 5th
Colomore Ericson J, student, b 342 E 5th
Colomore Wm D (Mary C), chauf, h 342 E 5th
*Colored Baptist Holiness Church, 1641 Spearing
*Colored Orphan & Industrial Home, 1628 Milnor
Colquitt John P (Annice), sawyer, b 548 Spruce
Colquitt Roy, millhd, b Jackson House
Colquitt Slade C (Mary), sign pntr, h Algonquin av, Ortega
Colquitt Walter T (Stella B), agt Miami Steamship Co, h 409 E Church
*Colson Benjamin (m), waiter, h 618 Dewdrop al
Colson Dell M, clk Whiddon's, b 402 E 3d
*Colson Edward (m), lab, b 1762 Madison
*Colson James, elev opr, b 618 Dewdrop al
Colson King D (Ella), florist, h s s Woodstock 3 w of Cherokee av
Colson Shelton P (Mina), cond A C, h 1416 Main
Colson Walton H (Vera A), clk C M Lewis Co, h 2139 Perry
Coltion Lillian, housekpr 218 E Ashley
Columbia Naval Stores Co, C W Joseph mgr 1008 Atl Natl Bank bldg
*Columbus Abraham, lab, h 2106 King's rd
*Columbus Abraham C, elev opr Law Exchange bldg
*Columbus Christopher (m), lab, b 1038 W Union
Columns The, apartments 111 E Forsyth
Colvin, see Calvin
Colwell, see also Caldwell

W. M. McCRORY CO. General Insurance Surety Bonds
28 JULIA ST. TEL. BELL 3852

Colwell Algernon E (Mary P), h 1218 Hubbard
*Colwell Henry (m), drayman, h 263 Greeley av
Colyer, see also Collier
Colyer Charles (Mary F), clk, h 2080 Post
*Colyer Christina (wid), dressmkr, h 1556 (1530) Madison
COLYER ROBERT P (Loula P), Sec and Treas Standard Clothing Co, b 331 E Adams, Tel Bell 294-J
*Comadore Emma (wid), lndrs, h 2151 (2125) Davis
Comar Wayne (Metta), slsmn, h w s Apollo av 1 n of Drew av, M H
Combs James S (Bessie), lab, h 805 Forest
Comeotes George (St Charles Cafe), r 938 W Bay
*Comer Bailey, lab, b 612 Johnson
Comfort Ben M (Lota B; Comfort & Blood), h 1649 Oak
Comfort Sara, tchr Riverside Sch, b 1649 Oak
COMFORT & BLOOD (Ben M Comfort, M R Blood), Life Insurance, 401 Heard Bank Bldg, Tel Bell 5767
*Commander Albert (m), lab, h 820 Weare
Commodores Point Terminal Co, A G Cummer pres, A S Hubbard v-pres and gen mgr, J C Cooper jr sec and treas, 1936 E Duval
Common Alexander C (Helen; F Saussy & Co), h 1928 Perry
Composte Brick Co, E R Wood sec-treas, 425 St James bldg, plant Lem Turner rd
Compton A Walter, collr E E Cleaveland Furn Co, h Lem Turner rd
*Compton George (m), lab, h 890 Rushing
Compton Nellie (wid Fred), h 530 E Monroe

Fred A. Rullmann Detective Agency
Civil, Criminal and Corporate Investigators. Expert Dictograph Operators
ROOM 305 BISBEE BLDG. F. A. RULLMANN, Mgr.

Florida Box & Lumber Co.
1548 Enterprise St. Phone 601 W. J. Frink, Mgr.
Boxes, Crates, Baskets and Hampers
LUMBER

Halsema, Buckland, Fitchner Co.
General Contractors, Engineering and Concrete Construction
403 MAIN ST. TELS.: AUTO M 1839, BELL 839

Compton Ruth, steno J W Prince, r 530 E Monroe
CONANT INVESTMENT CO, Marcus Conant Pres, Real Estate and Loans 220 E Monroe, Tels Bell 11 and 2240, Auto M 2240
Conant Lucille, b 1414 Main
CONANT MARCUS (Hattie P), Pres Marcus Conant Co 220 E Monroe, Tels Bell 11 and 2240, Auto M 2240, h 1426 Main Tel Bell 5560
CONANT MARCUS CO, Marcus Conant Pres, Funeral Directors and Embalmers 220 E Monroe, Tels Bell 11 and 2240, Auto M 2240
Conard Robert A (Aline), supt City Sewer Dept, h 1959 Park
Condon DeWitt L (Agnes), pntr, r 1235 Main
Cone Dorothy M, phone opr, b 2035 Perry
Cone Edgar J, eng, b 1107 E 15th
Cone Granville C, slsldy Cohen Bros, b 2035 Perry
Cone Iolas E (Nellie L), propr Newport Hotel, h same
Cone John J (Nettie L), lumber inspr, h 2035 Perry
Cone Marie A, bkpr, b 2035 Perry
Cone Peter L (Bessie E), mill wright, h 1107 E 15th
Coney John R (Alice M), naval stores, h 2038 Walnut
Coney Maude, office asst Dr H H Harris, r 228½ Florida av
Coney Wm J, plumber Green & Firth, b F B Waters
Confederate Park, Main s e cor Phelps
Confederate Soldiers Home, Henry Robinson pres, J K Munnerlyn supt, Talleyrand av at limits, city office 406 West bldg
Congleton Wm S (Kate), grocer e s Nelson av 1 s of Cypress, h same

SEEDS **E. A. MARTIN SEED CO.**
BELL PHONE 4277 — 206 EAST BAY ST. — AUTO. M-2368
Garden, Field and Flower Seed, Poultry Supplies and Remedies, Hay; Grain and Feed
Incubators

Congregation B'nai Israel, Duval n w cor Jefferson
Conifer S H, watchman Willys-Overland, r 726 W Adams
Conklin Alexander G (Mayme B), slsmn, b 1529 Liberty
Conklin Belle (wid T A), b 2004 Liberty
Conklin Mamie B, fitter Levy's, b 1529 Liberty
Conklin Rosa R (wid Stephen B), h 1529 Liberty
Conklin Thomas A (Maude), ins 52 Buckman bldg, h 2004 Liberty
Conley, see also Connelly
Conley Adelbert B (Jax Elec Garage Co), b 28 Rosselle
Conley Harry F (Winifred), sergt U S A recruiting sta, r 417 W Forsyth
Conley John (Lida), tinner J A Schreiber, r 133 Phelps
Conley Victor H (Eulalia), slsmn Fla Hardware Co, h 430 E Church
Conn James C (Fla Trading Co), 801 Heard Bank bldg
Connally James C (Decie), pres Fla Spring Bed Mfg Co, h 1930 Hill
Connally M Hammond, student, b 331 W Church
Connally Paula, student, b 331 W Church
CONNECTICUT FIRE INSURANCE CO OF HARTFORD CONN, Bowden-Harrison Insurance & Realty Co Inc Agts, 18-19 Mutual Life Bldg, Tel Bell 7712
Connell Ella H (wid H M), h 235 E Monroe
Connelly, see also Conley
Connelly Alice Mrs, r 1927 Main
Connelly Arthur W (Annie L), bkpr Kaufman Bros Co, h 554 Cherry av

Walker Distributing Co. **Licensed Distributors**
Members of the Certified Mailing Bureau
403 Main St. Store Room 34 E Union Members Exclusive Distributors Association
Phones Bell 839, Auto M1839 & M1854 Guaranteed by Molton's National Agency

PERIOD FURNITURE CO
18-20 E. Forsyth St. Phone 1277. Next to Imperial Theater
OUR MOTTO: No sale is complete with us until our customer is satisfied

Phone MAHONEY LUMBER CO. 4986
Yards: Acorn nr. Enterprise Take Hogan Street Car

Connelly H L, pilot, b Zahm's Hotel
Connelly John S (Lena), eng A C L, h 1046 W Monroe
*Connelly Lonnie C (m), lab h 1103 Lewis
Connelly Maude, cashr Metropolis, b 360 King, R
*Connelly Sylvester, lab, b 1103 Lewis
Connelly Walter (America E), real est 420 St James bldg, h 360 King, R
*Conner Andrew C (m), lab, h 119 (67) Leila
*Conner Cornelia, lndrs, h 1424 8th av
*Conner Edward tailor, b 1424 8th av
*Conner Isaiah (m), lab, h 613 (589) W Orange
*Conner John, driver, b 217 Oak
Conner John W (Janie), com trav, h 16th s e cor Franklin
*Conner Lucy (wid), h 217 Oak
*Conner Mittie, cook 22 Lancaster ter
*Conner Ophelia (wid), dom, h 433 Dora
*Conner Richard (m), lab, h 218 Oak
*Conner Rigdon (m), lab, h 1407 W Union
*Conner Robert F (m), bellman, b 609 W Union
Conner Roy G, slsmn Fla Prov Co
*Conners Aaron (m), lab, h 810 Bridier
*Conners Annie, dom, b 810 Bridier
*Conners Wm J (m), lab, h 1240 E Union
Conniff Julia, tchr Riverside Private Sch, h 319 Donald
Conniff Rosa, b 319 Donald

DISTINCTIVIDUALITY
REGISTERED U. S. PATENT OFFICE
Arnold Printing Co. BELL PHONE 3462 AUTO. PHONE M-1488

*Connor Frank (m), lab, h 735 Pippin
*Connor Frank (m), truckman, h 1145 Ionia
Connor George, tire repr C E Sims, b Fisher's corner
Connor Margaret M, clk Kress, r 1228 E 14th
Connor Maude, nurse, b 336 W 6th
Connors Archibald (Eva), carp, h 11th n e cor G
Connors Christopher (Ethel), carp, h 1117 E 11th
Conova Herbert J (Kathleen), mach S A L, h 324 Riverside av
*Conover Bertha, dom, b 1633 Albert
*Conover George (m), janitor, h 1633 Albert
Conover J Lee (Alice), mgr Hayner Distilling Co, b 425 Laura
Conrad Wm E, clk, r 333 E Duval
Conroy Charles M jr (Mabel), asst foreman carriers P O, h 422 W Church
CONROY DANIEL J (Kate H; D J Conroy Co), h 331 W Church, Tel Bell 43
CONROY D J CO (Daniel J Conroy), Paints, Painters' Supplies, Hardware, Wall Paper, Paperhanging, Glass and Painting Contractors, 114-116 W Bay, Tels Bell 50, Auto M 1500
Conroy Francis P (Minnie M), v-pres Smith, Richardson & Conroy, h 231 E Adams
Consolidated Bludwine Bottlers Co, P W Hutcheson mgr, 711-13 E Bay
Consolidated Building, 116-120 E Bay

JAX. CONCRETE CO.
"CAST STONE OF CHARACTER"
SIDEWALKS, CONCRETEP RODUCTS 530 RIVERSIDE AVE. Bell Tel 678, Auto R 1353
F. C. HEDRICK Mgr.

JOHN BAKER, JR.
ASPHALT-BITUMINOUS PRODUCTS, ROAD OIL, ASPHA BRIC
1308-9-10-11 Heard Bank Bldg. Bell Phone 3000

DI - MI - CO FLOUR
BLUE BORDER PRODUCTS
Dixie Milling Co. Jacksonville, Fla.

Consolidated Engineering Co, C S Hammatt pres, H R Worthington v-pres, F H Downes sec and treas, 20 Ocean
Consolidated Film & Supply Co, John R Barton mgr, 330 W Forsyth
Consolidated Fish Co (C F Register, Ralph Marconi, John Worster), 39 S Ocean
Consolidated Grocery Co, C B Rogers pres, John Ball v-pres, Elmo Thames sec and treas, H W Clark asst sec, 118 E Bay
Consolidated Land Co, D R McNeill pres, J R Powell v-pres, J H Burroughs sec and treas, J A Tripp asst sec, C L Gaines sales mgr, 7th fl Consolidated bldg
CONSOLIDATED NAVAL STORES CO, W F Coachman Chairman Board of Directors, W J Kelly Pres, D H McMillan, D R McNeill, E J L'Engle Vice Prests, E G Trenholm Sec, Lee Taylor Treas, E C DeSaussure Asst Sec and Asst Treas, 7th fl Consolidated Bldg, Tel Bell 3374
Constantine James A (Mary), grocer 1245 Main, h same
Consumers Ice Co (Purity Ice Cream & Dairy Co), 1018 Myrtle av
Consumers Oil & Supply Co (J J Weyer), 410 Riverside av
CONTINENTAL CASUALTY CO (COML DEPT), David A Leon Gen Agt, 439 St James Bldg
Continental Casualty Co (Railroad dept), Major Hugh Williams repr, 1016 Heard Bank bldg
CONTINENTAL FIRE INS CO OF N Y, B E Hardacre Co Agts, 314-316 Duval Bldg
Continental Investment Co, James F Potts sec-treas, 543 W Bay
Contos James (Catrina), lab, h 2915 Evergreen av

United States Realty & Investment Co.
Renting Agents INSURANCE Real Estate and Loans
PHONES: Bell 1773, Auto M 1773 14 OCEAN ST.

Conway Alice A, mlnr Wienecke & Brotherton, b 29 W Monroe
Conway Dental Mfg Co (W S Conway), 519 Dyal-Upchurch bldg
Conway Guy, millhd, b Cummer Hotel
Conway Walter H (Sarah), dental mech Conway Dental Mfg Co, h 1648 Silver
Conway Weyman S (Mary; Conway Dental Mfg Co), h River, Acheson pl
Conwell Chessye L. physical director, Y W C A
Conyers Arthur C (Margaret), h 1750 Hubbard
*Conyers Jacob, fireman M Corse
*Conyers Mattie, lndrs, h n s E 27th 9 e of Fulton
*Conyers Vaugh C (m), drayman, h 1523 Johnson
Cook, see also Cooke
*Cook Alexander (m), cook, h 1112 Cedar
Cook Alexander C (Minnie), paperhgr, h 2724 Evergreen av
Cook Andrew, carp, h 1104 Calvin
Cook Annan A, student, b 1907 Riverside av
*Cook Annie, lndrs, h 826 Darwin
*Cook Arthur, cook, h 217 Jackson
*Cook Arthur (m), lab, r 324 North
*Cook Austin Rev, h 729 W 21st
*Cook Austin jr, lab, b 729 W 21st
Cook Carl E, dental laboratory 25 U S Trust & Sav Bank bldg
Cook Catherine, b 1907 Riverside av
Cook Catherine H (wid R J), h 1907 Riverside av

RENFROE-WILLIAMS CO.
Manufacturers and Dealers in Rough and Dressed Lumber
Lackawanna Ave. and A. C. L. R. R. Phone 1097

Plate Glass——Windshields——Mirrors
French Mirror Plate Glass Co. 533-535-537 E. Bay St. Tels. Bell 1572, Auto M 1572

C. H. HOUGHTON, Plumbing and Heating
"The Home is Judged by Its Bathroom"
348 RIVERSIDE AVE. **PHONES 3732-4112**

Cook Charles F (Bessie), mach, h 719 Oak
*Cook Clarence, presser, r 1615 Illinois
*Cook Earl A (m), grocer 1150 Jessie
*Cook Edward (m), tmstr, r 1514 Louisiana
Cook Edward L (Isla), cond J T C, h 620 Park
*Cook Emma, clk, b 1150 Jessie
Cook George M (Adeline), clk Cook's Transfer & Livery Co, h 1915 Forbes
*Cook Glasco (m), foreman, b 1040 Corning
Cook Harriet, b 1907 Riverside av
*Cook Harry, cook, r 1433 Harrison
*Cook Henry (m), meat ctr, h 1615 Illinois
*Cook Howard, porter Home for the Aged
*Cook Ida (wid), dom, h 723 Georgia
*Cook Jessie (wid), h 624 Stuart
*Cook John, lab, b 1234 Odessa
Cook John M, civil eng, r 204 Riverside av
Cook John W (Bessie), eng, h 319 E 1st
*Cook John W (m), barber, r 419 Jackson
*Cook John W (m), pedler, h 1802 E 21st
*Cook John W J, lab, b 1802 E 21st
*Cook Joley (m), lab, h 1318 Joseph
*Cook Josephine, cook, h 906 Caroline
*Cook Julia, smstrs, h 1107 W Beaver
*Cook Lawrence, presser, b 1455 Van Buren
Cook Leva Mrs, steno W B Johnson Co, b 226 W Union

For TILING and MARBLE WORK
Mantels, Fire-Places, Bath Rooms, Kitchens, Porches, Etc.
WM. F. MILLER & CO.
Evergreen Ave. bet. 8th St. and Howard Ave. **PHONE 4533**

Cook Lewis C (Catherine), printer Plaxco, h 1437 Earnest
*Cook Lizzie (wid), lndrs, h 409 W Orange
*Cook Maggie (wid), lndrs, h 719 Jefferson
*Cook Mary (wid), cook, h 42 Margarita
*Cook Mary (wid), cook, h 2031 Surveyor
Cook Mary J (wid Henry), b 26 E 5th
*Cook Minnie, cook, b 817 Cedar
*Cook Minnie, lndrs, b 1455 Van Buren
*Cook Monroe (m), lab, h n s Burwell 2 e of MacDuff av
*Cook Moses, barber, h 739 W Union
*Cook Moses M (m), barber 122 Florida av, h 819½ King's rd
Cook Perry B (Mame), clk Cook's Transfer & Livery, h 207 Osceola
*Cook Prince, waiter, r 825 W Church
Cook Samuel A (Melinee), cabtmkr 19 Ocean, h 1842 Hubbard
Cook Samuel T, distributor, r 317 Broad
*Cook Sarah (wid), cook, h 1046 Johnson
*Cook Sarah, lndrs, b 1467 Madison
*Cook Simon, lab, h 821 Pippin
*Cook Steve, lab, b 1145 Davis
*Cook Thomas (m), porter, h 227 1st av, N
*Cook Thomas (m), lab, h 1108 Albert
Cook Thomas H (Ouida), slsmn Kingan & Co, h 3031 Hubbard
COOK'S TRANSFER & LIVERY, W M Cook Mgr, Offices Union Depot, Tels Bell 643 and 2640, Auto M 2640, 200 Hogan, Windsor Hotel, Tel Bell 602, Stables 110 Stuart, Tel Bell 32

J. E. T. BOWDEN, Pres. G. HALL WHITE, Vice-Pres. S. C. HARRISON, Jr., Sec.-Treas.
BOWDEN-HARRISON INSURANCE AND REALTY CO., Inc.
General Insurance--Real Estate--Rents--Surety Bonds
18-19 MUTUAL LIFE BLDG. **PHONE BELL 7712**

J. T. Alsop, Jr.
REAL ESTATE INSURANCE
Rooms 412-414 Bisbee Bldg. Phone 4376

DUVAL IRON WORKS
Oxy-Acetylene Welding and Cutting
Oscar Rubin C. J. Eppert
Machinist, Blacksmith and Boiler Works
Phones: Bell 4491, Auto M 2082, 126 W. Bay

Cook Vernon E (Agnes C), chf clk Sou Ry, b 333 E Monroe
*Cook Walter (m), lab, h 1417 Harrison
*Cook Wesley (m), lab, h 1455 Van Buren
*Cook Wm, carp, b 826 Darwin
*Cook Wm (m), lab, b 419 Jackson
*Cook Wm G (m), carp, h 1514 Louisiana
Cook Wm H (Anna E), carp, h 1120 E 18th
COOK WM M (Mary), Mgr Cook's Transfer & Livery, h 1446 Herschell
COOK W P & CO, W W Jackson Mgr, Yellow Pine Railroad Ties 203 West Bldg, Tel Bell 3779
Cooke Adrian R, steno, b 1245 Oak
Cooke Alice N (wid Myron), h 1245 Oak
Cooke Harold L (Florence), pur agt Cummer Lbr Co, h 398 Frederica pl
Cooke John N, mgr Ames Realty Co and Jax Ferry and Land Co, h 142 Center, S J
Cooke Mary D, tchr Springfield Sch, b 123 E 1st
Cooke Nellie E, tchr Springfield Sch, b 123 E 1st
Cooke Rufus R (Ida; Cook & Weeks), h 318 E 1st
Cooke Susan F (wid George), b 318 E 1st
Cooke S Mozelle, tchr Central Grammar Sch, h 123 E 1st
Cooke & Weeks (R R Cooke, O T Weeks), meats 351 E 8th
***COOKMAN INSTITUTE, Rev G B Stone Pres, Davis and 7th, Tels Auto M 1004 and 1001**
Cooksey John A, contr, b 19 E 2d

GRAY ROOF PAINT CO. 724 Talleyrand Ave. Phone Bell 7335
ROOF PAINT CONTRACTORS AND ROOFING EXPERTS

Cooley Samuel O (Pauline), printer 2732 Evergreen av, h same
Cooman Charles H (Josephine), sales stable 629 Myrtle av, h same
Cooner Henry R (Irene), ship clk Delcher Bros, h 1722 (1629) King's rd
Cooner John F (Mabel), bkpr Green & Firth, h Lem Turner rd
Cooner Uda E (Ruth M), clk, h 438 May
Cooney Eckstein & Co (Inc), Carl Geringswald mgr, whol lumber 901 Bisbee bldg
Coons James N (Mary W), plumber 22 Ocean, près Vulcan Iron Wks, h 806 River
Cooper Abraham, clk D Davis & Co, b 157 Schofield
*Cooper Allen (m), packer, h 528 Stewart
Cooper Alonzo T (Rose), clk C Blum Co, h 215 E Ashley
*Cooper Andrew (m), lab, h 2232 Dennis
*Cooper Arthur G (Mamie), pntr, h s s Spencer 2 e of MacDuff av
Cooper Brittie Mrs, propr Jackson House, h Whitaker, Panama
*Cooper Capers (m), bricklyr, b 1142 Cedar
*Cooper Charles H (m), lab, h 343 E Union
Cooper Charles M (Rosa L; C M, Charles P and J J G Cooper), h 305 E Duval
Cooper Charles P (Edna C; C M, Charles P and J J G Cooper), h 225 Washington
*Cooper Chloe, dom, h 1432 Van Buren
*Cooper Clara, lndrs, h 1021 Lewis

Florida Trunk Mnfg. Co.
118 Main St. FANCY LEATHER GOODS Phone: Bell 1005

THE and MARBLE WORKS
A. J. CESERY, Office and Factory, Foot of E. Bay St. Phone 1250

Phone MAHONEY LUMBER CO. 4986
Yards: Acorn nr. Enterprise Take Hogan Street Car

COOPER C M, CHARLES P and J J G, Attorneys-at-Law, 1013-1014-1015 Heard Bank Bldg, Tel Bell 197
Cooper David E (Ida), atty 310 Dyal-Upchurch bldg, h 39 W Adams
*Cooper Dora, lndrs, h 1803 Louisiana
*Cooper Edward (m), tmstr, h s s 13th 1 w of Myrtle av
*Cooper Edward, porter, b 305 Tyler
*Cooper Edward G (m), eng, h 1045 W State
*Cooper Edward L (m), lab, h 1135 Ward
*Cooper Eliza, dom, h 816 Bridier
*Cooper Ella, maid 311 Clay
Cooper Elsie M, b 816 W Monroe
*Cooper Emory (m), lab, h 915 Hickory
Cooper Ernest C, clk F E C, b 111 St John's av, S J
Cooper Ethel, b 39 W Adams
Cooper Eugene M (Della), carp, h 224 Newnan
Cooper Fenimore M, electn, b 1226 Hubbard
Cooper Frank (Joey M), cashr Jacksonville Gas Co, h 329 W 4th
Cooper Frank, watchman, b 1546 Hubbard
Cooper Fred H (Margaret), foreman Vulcan Iron Wks, h 1009 E Bay
Cooper Harold T, appr, b 1226 Hubbard
*Cooper Hattie, dom, b 110 Magnolia
*Cooper Henry, drayman, h 1308 W Church
*Cooper Henry, lab, h 1210 Clay
*Cooper Henry (m), lab, h 404 Leila
*Cooper Henry (m), lab, h 712 Madison

USE "MADE IN JAX" PRINTING
WHY SEND TO NEW YORK OR DELAND?
We Can Serve You Just as Well JACKSONVILLE PRINTING CO 204 East Forsyth Street.

Cooper Henry C, asst sls mgr Armour Fertilizer Works, h 4101 St John's av
Cooper Hilda, b 1735 Laura
Cooper Hilda R, slsldy Cohen Bros, r 816 W Monroe
Cooper Hubert W, clk Armour Fert Works, b 1735 Laura
*Cooper James, butler F R Streater
*Cooper James, lab, r Joseph Manning
*Cooper James (m), lab, h 1217 Tutson la
*Cooper James (m), shoe rpr, h 1722 Jefferson
Cooper James J G (Sarah M; C M, Charles P and J J G Cooper), h 342 E Duval
Cooper James M (Ada), carp, h 1219 Rushing
Cooper John C (Cora), dept mgr C Blum Co, h 1225 May
Cooper John Cobb (Elizabeth A; John C Cooper & Son), h 326 Market
Cooper John Cobb jr (John C Cooper & Son), b 326 Market
COOPER JOHN C & SON (John C and John C Jr), Attorneys-at-Law, 801-804 Atlantic National Bank Bldg, Tel Bell 5269
*Cooper John E (m), lab, h 1200 Cedar
*Cole Augustus R (m), lab, h 1004 Spearing
*Cooper Katherine, lndrs, h 1137 W State
Cooper Leon G, clk, b 242 Riverside av
*Cooper Lizzie (wid), lndrs, h 1282 King's rd
Cooper Floyd R (Ange M), bkpr W T Porter, h 2032 Perry
*Cooper Lonie (m), restr 1145 Davis, h 1237 same
*Cooper Lula (wid), cook, h 711 W Church

PURITY ICE CREAM & DAIRY CO.
Pure Milk and Cream THE VELVET KIND ICE CREAM Reg. U. S. Pat. Office Both Phones

GIBBS GAS ENGINE CO., of Fla.
ENGINEERS and MACHINISTS MODERN SHOPS 26 S. MAIN ST.
Tels., Bell 5011, Auto M. 1497

SOUTHERN ICE CO. | **ICE**
E. E. DUNCAN, Manager
Office and Plant, Ft. of Davis St. Tels., Bell 324, Auto M 7173
Springfield Branch, First and Clark Sts. Tel., Bell 4596

Cooper L Leo, clk Merchants Package Delivery Co, r Hotel Melson
*Cooper Mae, smstrs, b 1107 Missouri
Cooper Marguerite, b 39 W Adams
Cooper Martha W (wid M W), h 1735 Laura
*Cooper Mary, tchr, b 1107 Missouri
*Cooper Melvina, lndrs, h 1432 Van Buren
Cooper Myron W, steno Rosin & Turpentine Export Co, b 1735 Laura
Cooper Ralph J (Ruby I), mgr W A Estaver, h 142 Schofield
Cooper Ralph W (Ellie), clk, h 1840 Albert
Cooper Ranford B (Mary L), fruits 242 Riverside av
*Cooper Raymond (m), glazier, h n s 22d 1 w of Davis
*Cooper Robert (m), lab, h 614 Morgan
*Cooper Robert (m), lab, h Robinson n e cor Hendricks
Cooper Rosa L, b 305 E Duval
Cooper Samuel G (Joyce), electn, h 3322 Perry
*Cooper Sarah, lndrs, h 1546 Franklin
*Cooper Son, waiter, r 1042 W Church
Cooper Street C, ship clk United Gro Co, b 2723 Market
Cooper Virginia W Mrs, h 516 Cedar
*Cooper Wm (m), bricklyr, h 1703 Davis
*Cooper Wm, lab, r 6 Mills la
Cooper Wm C (Alice A), gateman Union Depot, h 1226 Hubbard
Cooper Wm C jr, undertaker 112 W Adams, h same
Cooper Wm G jr, auditor Hutchinson Audit Co, b 224 E 3d
Cooper Wm T (Arcadia), mach, h n s Kingsley 2 e of MacDuff av
Cooper Wm W (Claudia), foreman fire dept, h 1540 Clark

GAMBLE & STOCKTON CO.
Mnfrs, High Grade Clay Products, Brick, Tile, Etc.
106 W. BAY STREET TELEPHONE 1522

Cooper Wilson E, plumber, b 224 Newnan
CO-OPERATIVE ICE CO OF JACKSONVILLE (G Hall White), E Monroe cor Catherine
Coopman George H (Emily), solr Electric Sanitary Laundry, h 206 E 18th
Cope Laviern (Sarah), pntr, h n s Herschell 2 w of Edgewood av
*Copeland Alexander (m), lab, h 13 Greene
Copeland Alice Mrs, clk Groover-Stewart Drug Co, b 603 E 3d
Copeland Allen B, car inspr, b L B Green
Copeland Annie, packer, r 418 Catherine
*Copeland Clarence (m), bartender, r 634 W Church
Copeland George, b 580 Delmar
Copeland Iola, packer, r 418 Catherine
Copeland James H, police, r Police Headquarters
Copeland James L (Nettie), fire dept, h 316 Liberty
*Copeland Jasper (m), lab, h 514 Park
Copeland Jesse H (Daisy), motor cycle repr 416 E 8th, h 1311 E 13th
Copeland John N (Eleanora), lab, h Talleyrand av n of Evergreen av
*Copeland Julia, lndrs, h 215 St John's av, S J
*Copeland Lee (m), lab, h 3 Standard av
Copeland Le Roy W, clk Clyde S S Co, b 219 Laura
COPELAND LEWIS L (Luelle), Optometrist 122 Laura next cor Adams, Tel Bell 2887, h 349 W 17th, Tel Bell 3832-J
*Copeland Mary (wid), h 414 Charles

Acme Advertising Co. | 24 W. Church St.
MULTIGRAPHING, FOLDING, ADDRESSING
Agents American Multigraph Sales Co. | PHONE 1547

B. E. Hardacre Company | "We Will Bond You"
ROOMS 314-15-16 DUVAL BLDG. | PHONE 577 | We Write All Forms

PATRICK'S QUICK TIRE SERVICE
16 E. Forsyth St. Phones; Bell 622, Auto M 3622
AUTOMOBILE TIRES, TUBES AND ACCESSORIES
Gasoline, Oils, Soaps and Greases, Quick Free Service—Anywhere—Any Time
OPEN EVERY HOUR IN THE YEAR

Copeland Mason (Virginia), boatman, h Panama
Copeland Nancy, tel opr, b 580 Delmar
*Copeland Odie, lab, h 335 Spruce
Copeland Robert E (Ruth), sergt police, h 105 W 8th
*Copeland Rosa (wid), b 729 W 21st
*Copeland Sallie (wid), lndrs, b 693 W 9th
Copeland Stephen W (Lillie E), police, h 576 N Stockton
*Copeland Susie, dom, b 431 Spruce
Copeland Thomas (Nora), mach, h 580 Delmar
Copeland Thomas P (Mabyn), bricklyr, h 242 Riverside av
Copeland Wm, b 580 Delmar
*Copeland Willie, lndrs, b 414 Charles
*Copley Ida, lndrs, b 830 Van Buren
*Copley Manning (m), lab, h 516 Spruce
*Coplien John L, lab, b 323 E Union
Copp Katie V, b 1747 Laura
Copp Lee T (Hussey & Copp), h 1747 Laura
Copp Truscott E, technician State Board of Health, b 1747 Laura
Coppage Benjamin (Hilda), gardener, h s s E 24th 1 w of Franklin
Coppedge John C (Ruth E), dist plant chf Bell Tel Co, h 315 E 17th
Copy Amy E, b 347 W Ashley
Corbet Gertrude D Mrs (Eureka Multigraphing Service), deputy collr U S Int Rev, h 1327 Hubbard
Corbet John A (Gertrude D), h 1327 Hubbard
*Corbett Andrew (m), lab, h 2116 Windle

J. P. Campbell
Main Office Factory and Warehouse, Union Terminal Building. Branch Office and Display Room 114 Hogan
GAS ENGINES POWER PUMPS
Largest Stock in the South

*Corbett Annie, stripper, b 1149 Hickory
*Corbett Asbury B (m), lab, h 508 Tyler
*Corbett Cato B (m), cigarmkr, h 1149 Hickory
*Corbett Charles (m), lab, h 1912 (1921) Windle
*Corbett Dezzie W (m), lab, h 1232 W Duval
*Corbett Dodge (m), r 1109 W Forsyth
Corbett Elizabeth, sec and treas Walter P Corbett & Son, b 230 Gilmore
*Corbett Enoch (m), lab, h n s Enterprise 3 w of Robinson av
*Corbett Felix H (m), drayman, h 1149 Cemetery
Corbett George L, clk The Germain Co, r Y M C A
Corbett Gladys, clk, b 2031 Fisher
*Corbett John B (m), stevedore, h 1006 Bridier
Corbett Joseph (Annie), grocer 1101 E Church, h same
*Corbett Peter M (m), carp, h 1512 Jessie
Corbett Sarah (wid Aaron W), b 2031 Fisher
Corbett Walter P (Maymie S), pres Walter P Corbett & Son, h 230 Gilmore
Corbett Walter P & Son (Inc), Walter P Corbett pres, E Corbett sec and treas, mgrs The Prudential Insurance Co of America 510-511 Consolidated bldg
Corbin Wm R (Hortense), b 2223 Park
*Cord James (m), lab, r 905 W Ashley
Cord John (Agnes), foreman Duval-Hilditch Ludry Co, h Moncrief rd

CUMMER LUMBER COMPANY
Manufacturers, Yellow Pine and Cypress Lumber
Crate Material

HUTCHINSON AUDIT CO.
352-354 St. James Bldg.
Phone, Auto M 1959
Auditors and Accountants

Automobile Ambulance Service
220 E. Monroe **MARCUS CONANT CO., Undertakers** Phones 11 and 2240

Cordes Ann W, student, b 1447 Forbes
Corder Charlotte D, tchr Riverside Sch, b 1447 Forbes
Cordes Henry B (Eleanor B), clk Groover-Stewart Drug Co, h 1447 Forbes
Cordes Henry B jr (Alice), pres and mgr Jacksonville Medical Surgical & Hydro-Therapeutical Institute, h 762 May
Cordes Lewis S (Alma S), com trav Sabel Bros, b 1447 Forbes
Cordner Wm H (Della), watchman Clyde S S Co, h 104 Walnut
Cordner Wm H jr, steno Chase & Co, b 1404 Walnut
Cordoganis George, clk, r 110 Broad
Cordray Co (J P Cordray), meats 525 Main
Cordray Frederick L, dairyman, b 251 W 12th
Cordray Joseph P (Effie; Cordray Co), h 251 W 12th
Cordray Joseph P jr, clk Cordray Co, b 251 W 12th
Cordray Wm D, meats 314 Main, r 17 E Duval
*Core Alfred, lab, b 216 Magnolia
Corey George, grocer 1001 E Bay, r same
Corin Selma, b 329 Riverside av
Corkle Edward L, mach, b 149 Schofield
Corlett Cuthbert (Emma), with Fruit Growers Exp, h 144 S Goodwin
Corletti John (Josie), plasterer, h 773 E Bay
Corley Arthur S (M Byrd), clk Sou Exp Co, h 1728 Ionia
CORLEY JOHN J, with Neill Corley, b 2030 Riverside av

THE LETTER SHOP
The Multigraph Office of Florida
12 U. S. TRUST & SAV. BANK BLDG. Both Phones 1626

CORLEY NEILL (Ruth), General Insurance, Agent North British & Mercantile Insurance Co of England, Phoenix Insurance Co of Hartford Conn, Camden Fire Insurance Co of Camden N J, 201 Bisbee Bldg, h 2030 Riverside av
Corley Sidney (Martha), clk, h 1728 Ionia
Corneil Christopher J, foreman Greenleaf & Crosby Co, r 239 W Adams
Cornelison Hubert L, asst supt City Electrical dept, r Y M C A
*Cornelius Annie (wid), lndrs, h 1211 Hogan
Cornell Ada, nurse St Lukes Hospital
Cornell Leon (Mae), car repr, h s s E 21st bet E and F
*Cornell Ransom (m), blksmith 624 Washington, h 1949 Johnson
Cornely Henry P (Ruth), musician, b 218 Ocean
Corner Jane (wid H A), b 112 (34) Dora
*Cornice Rosa, maid, r 627 W Ashley
*Cornish Emma G (wid), lndrs, h 718 Liberty
*Cornish Lee (m), waiter, h 714 Johnson
Corom Abraham, fruits 19 E Bay, r same
Corom George (Sadie), grocer 912 Florida av, h same
Coroneas Andrew (Margaret), billiards 116½, conf 222 Main, h 8, 421 same
Coroneas Andrew jr (Nathalie), clk, h 617 Grape
Coroneas Henry (Zashti), b 8, 421 Main
Coroneas Louis F (Belle R), slsmn, h 26 E 5th
Corpe Florence C Mrs, h 30 W Monroe
Corpe S Alma, steno J C L'Engle Est, b 30 W Monroe
Corrigan Ethel, steno Hallowes & Lewis, b 615 Lafayette

ELLIS, CURTIS & KOOKER
Civil Engineers and Surveyors
Drainage and Highway Sewerage
and Railroad Work Blue Prints
Phone 948
Rooms 211 to 215 Realty Bldg.

23 Main St. | **Good Printing** Garrett & Price | Bell Phone 2648

Phone MAHONEY LUMBER CO. 4986
Yards: Acorn nr. Enterprise Take Hogan Street Car

Corry Charles T, bkpr Kingan & Co, b 130 W 16th
Corry Harry B, clk Groover-Stewart Drug Co, b 130 W 16th
Corry Olive E, b 130 W 16th
Corry Robert, stone mason, h 130 W 16th
Corse Edith G, b 401 E Monroe
Corse Herbert M, mgr M Corse, b 401 E Monroe
CORSE MONTGOMERY (Annie), Dealer in Wood, Shingles and Building Material, Yard and Office 750 E Monroe, Tels Bell 190 and 1305, Auto M 7140, h 401 E Monroe
Corthell Eva C Mrs, h 2526 Silver
*Corthran Wm (m), confr 526 Broad, h 707 W Beaver
Corvan Vincent A (Mary), auto repr Jax Gas Co, h 1231 Main
Corvey Louise (wid Andrew), h 714½ Main
Corwin Frank L, Fla frt agt C of Ga Ry, r Everett Hotel
Coryell Frederick F (Ida M), sign painter 28 E Bay, h 2145 Laura
Cosby John, chauf, r 515 W Monroe
*Cosby Wm (m), lab, h 1715 Davis
Cosens Sidney D T, collr E G Golder Co, b 1953 Swift
Coslow George R, messr Sou Ry, b 42 W 5th
Coslow James E (Mary I), h 42 W 5th
Coslow James E jr, auto mech, b 42 W 5th
Coslow Roy D, ship clk Fairbanks, Morse & Co, b 42 W 5th
Cosmas James, bootblk 215½ W Bay, r 502½ W Forsyth
Cosmopolitan Club, Edgar Irwin mgr, 127 Main
Cosmopolitan Dining Room, M L Henrioud propr, 324 W Monroe
Cossey John A, live stock, r 1448 W Adams

INDEPENDENT LAUNDRY CO., Inc. | We are Independent of the Laundry Trust. 1060-1062 Washington St. | PHONES Bell 7200 Auto. M 2932

Cossey Ralph, live stock, r 1448 W Adams
Costas John, clo clnr 442 Riverside av
*Costello Harrison (m), chauf, h 1209 Julia
*Coster Charles (m), lab, h n s Townsend 4 e of Lime
*Coster Hilliard (m), fisherman, h 1664 8th av
*Coster Minnie, dom, b 1664 8th av
*Coster Walter A (m), lab, h 1000 Franklin
Coston Beverly B (Jane), mgr Loose-Wiles Biscuit Co, b 703 Laura
*Coston Robert (m), lab, h 844 (944) Cleveland
Cothron Bessie, h 532 W Church
Cotner Wm H (Minnie), millhd, h Panama
Cotsonis George, restr 541 W Bay, r 522 W Monroe
Cotsonis Tony, fruits 102 E Bay, r 522 W Monroe
Cotter Leon F (Dorothy), steno Ford Motor Co, h 344 W 7th
Cotter Robert B (Anna R), h 1647 Laura
Cottingham Robert, millhd, b J J Smyth, Panama
*Cotton Bismark (m), cook, r 526 Madison
Cottrell Alice B, steno, b 440 E 1st
Cottrell Elizabeth Mrs, tchr Springfield Sch, h 128 E 6th
Cottrell Joseph B (Elizabeth), fire dept, h 128 E 6th
Cottrell S Alice (wid D B), h 440 E 1st
Couch Annie Mrs, binder Jax Prtg Co, r 1340 W Church
Couch Charles S (Mary L), liquors 726 W Bay, h 3203 Hubbard
Couch John P (Louise G), mgr Fla Help Supply Co, h 112 W Bay
Couillard Frances, clk Jax Hts Imp Co, b Hubert Couillard

LIVINGSTON, YONGE CO.
ELECTRIC LIGHTING FIXTURES AND LAMPS
13-20 EAST ADAMS ST. PHONES: Bell 2988, Auto M-2988

Southern Art Glass Co.
850-858 Florida Ave. Bell Phone 203
Mfrs. of MEMORIAL WINDOWS

BLUE BORDER FLOUR
BLUE BORDER PRODUCTS
Dixie Milling Co. Jacksonville, Fla.

Couillard Hubert (May), carp, h Arapahoe av, Ortega
Couillard Ralph M, sailor, b Hubert Couillard
Couitt Elmer T, appr S A L, b T E Couitt
Couitt Thomas E (Melvina), foreman S A L, h n s Henry 1 w of MacDuff av
Coult A A, ed director Fla Cattle Tick Eradication Com, b 30 W 10th
Coulter Blanche, nurse, r 19 W Duval
Coulter Clyde D, cond S A L, b Riverview Hotel
Coumas Nick (New England Quick Lunch), r 531 E Bay
Council Edward A (Emma), lmbr inspr, h 317 Spearing
Council Edward B, clk, b 317 Spearing
Council Lillian G, cash Ind Life & Health Ins Co, b 317 Spearing
*Counts Gertrude, lndrs, h 1409 Van Buren
*Counts James B (m), lab, h 2005 Davis
*Counts Vina, lndrs, b 1409 Van Buren
COUNTY FIRE INS CO OF PHILADELPHIA, David A Leon Res Agt 439 St James Bldg
COUNTY OFFICERS, See Duval County Officers
*Coursey Oscar (m), lab, h 5 Brickyard
Coursy Thomas, r 308 W Forsyth
Court House, E Forsyth n w cor Market
COURT HOUSE GARAGE, Wm F Tucker Propr, Winfield L Tucker Mgr, 214 E Forsyth, Tel Bell 7458
*Courtey Rebecca (wid), lndrs, h 1205 Broad

GEO. E. BROWN. Pres. B. K. HALL, Sec.
BROWN REALTY CO.
"The Home Builders"
403 St. James Bldg. Both Phones 1925
REAL ESTATE
FIRE INSURANCE
INVESTMENTS

Courtney Cyril, actor, b 1953 Pleasant View
*Courtney Earl, lab, b 1236 E Union
*Courtney Ella (wid), lndrs, h 505 W 10th ext
*Courtney Emma, lndrs, b 1474 Franklin
*Courtney Ernest, lab, r 25 E Beaver
*Courtney Ernest, lab, b 1236 E Union
*Courtney Henry J (m), carp, h 1474 Franklin
*Courtney James (m), lab, h 1236 E Union
*Courtney James jr, tmstr b 1236 E Union
*Courtney Jesse (m), porter, h 1017 Julia
Courtney John H (Katie H), foreman, h 1543 Ionia
*Courtney Leo, fisherman, b 1236 E Union
*Courtney Lillie, lndrs, r 812 W Beaver
*Courty George (m), porter, r 721 W Union
*Courty Sadie, lndrs, h 735 Arthur
Coury Joseph, grocer 918 Florida av, h 1122 E Beaver
Coutant B Lee (Ella), watchman, h 1730 Wamboldt
Coutant G Leland (Will Ella), b 1730 Wamboldt
Covert Don C (Estelle), contr, h 1920 Swift
Covert Johanna (wid Robert W), b 1920 Swift
*Covington Agnes (wid), b 541 Park
*Covington Arthur, porter, b 541 Park
COVINGTON CO, R V Covington Pres, J W PettyJohn Vice-Pres, E E Hall 2d Vice-Pres and Mgr, Whol Dry Goods and Notions 301-313 E Bay, Tels Bell 759 and 547

Chas. W. Kinne
Real Estate, Fire Insurance
Loans Negotiated, Collected
1012 Atlantic Nat'l Bank Bldg.
PHONE 506

E. G. GOLDER
303 Main Street
Plumbing Heating Fire
Escapes Re-Tinning Coppers
PHONES
Bell - 6413
Auto M 1147

R. L. SLAUTER PLUMBING
131 EAST FORSYTH STREET
FURNACE & ROOF REPAIRING
Phones 2773 Res. 5217

COVINGTON HENRY L, Pres Standard Clothing Co, res Pensacola, Fla
COVINGTON HENRY L JR (Maie D), Vice-Pres Standard Clothing Co, h 34 MacDuff av, Tel Bell 3292
*Covington Henry T, lab, h 541 Park
*Covington Mary, h 528 Madison
Covington Norris, artist Wrigley Engr & Elect Co, r 304 E Church
Covington Robert V (Nenie M), pres Covington Co and Hutchinson Shoe Co, h 135 E Monroe
*Covington Rosa (wid), lndrs, h 801 Lime
Covington Victor M, student, b 135 E Monroe
Cowan Elizabeth (wid J R), r 132 E 8th
Cowan Hugh B (Sou Construction Co), r Y M C A
Cowan Janice P (wid W H), h 317 Newnan
Cowan Margaret E, housekpr 816 E Duval
Cowan Nellie L, sec W M Bostwick jr, b 317 Newnan
Cowan Sidney K, slsmn, r Y M C A
Cowan Wm J, barber, r Newport Hotel
*Cowan Wm T Rev (m), h 1049 Spearing
Coward James C, lab, h 1421 Railroad av
*Cowart Chap (m), lab, h 1203 W Ashley
Cowart Emma G, slsldy Martha Washington Candy Co, b 142 E 3d
Cowart Harmon R (Sallie; Frazee & Cowart), h MacDuff av s e cor Burwell
Cowart James N, slsmn Pura Water Co, h 830 Charles

BAKER & HOLMES CO.
Wholesale Grocers and All Kinds Building Material
Phones Bell 75 and 664, Automatic M-2378 Viaduct Street

Cowart Lilly, nurse St Lukes Hospital
Cowart Maggie (wid Wm), h Atlantic av s w cor Day av
Cowart Mozell (wid James H), b 830 Charles
Cowart Newton F (Ida B), cond Sou Ry, h 1418 Myra
Cowart Otis, appr, b 15 W Ashley
*Cowart Robert (m), lab, r 1203 W Ashley
Cowart Robert McD, fireman, b 726 W Adams
Cowart Thomas, cond J T Co, b 324 May
Cowart Walter J (Jennie), spcl agt S A L, h s s Reynolds 1 e of Day av
Cowart Warren, appr H G Maddox, b 32 W 28th
*Cowart Wm, lab, r 1203 W Ashley
Cowart Wm J (Annie), pntr, h 32 W 28th
Cowart Zade, metalwkr, b H E Baugh
Cowartt Eileen C (wid C Clifford), b 540 Riverside av
Cowles Frank L, clk City Board of Bond Trustees, r Y M C A
*Cowles Gus (m), lab, h 903 Spearing
Cowles John S (Cowles & Cowles), b 34 W 7th
Cowles Wm T (Addie Polk; Cowles & Cowles), h 34 W 7th
COWLES WM T JR (Hazel H), Reporter Times-Union, h 437 E Duval
COWLES & COWLES (Wm T and John S), Attorneys-at-Law 608 Bisbee Bldg, Tel Bell 6669
Cowser John C, car inspr, h 1031 E 15th
Cox Ada W (wid N H), slsldy McCrory, h 131 E Adams
Cox Albert B (Katherine), agt, h 32 E Union

Forsyth Street Planing Mill, Inc. Mill and Office Foot of Georgia St. Both Phones 3967
HOUSE BILLS COMPLETE
Manufacturers and Dealers in Rough and Dressed Lumber of All Kinds

JAMES & PAXON
Mutual Life Bldg. Phones: Bell 874, Auto M-2476
FIRE AND MARINE INSURANCE
General Insurance and Surety Bonds
Real Estate, Rents and Loans

Rhodes-Futch-Collins
312 Main Street
The Big Furniture Store

Cox Apartments, 701-705 Riverside av
*Cox Bettie, lndrs, h 1518 Van Buren
Cox Burton K, ins agt, b 30 W 4th
*Cox Carrie (wid), smstrs, r 715 W Church
*Cox Conover L (m), driver, h 1520 Pelican
Cox David H (Lenora), engraver V E Jacobs Co, h 1625 Boulevard
*Cox Douglas, clk, r 235 W State
Cox Edward, clk, r 519 W Monroe
Cox Edward (Lizzie E), foreman h 15 W Ashley
*Cox Edward (m), lab, h 1245 W Union
*Cox Emma (wid), b 1520 Pelican
*Cox Frank (m), lab, h 822 Cleveland
Cox Georgiana (wid James M), b W M Cox
Cox Harry P (Katherine), sales agt, h 2144 Perry
*Cox Herbert (m), driver, h Dooley n e cor Grant
Cox Ichob M, real estate, h 6, 703 Riverside av
Cox Joseph B (Ida), contr, h 3102 Liberty
Cox Katie C, steno, b 225 Laura
Cox Laura A, b 30 W 4th
*Cox Laury, porter, b 1520 Pelican
Cox Leah, h 1218 E Church
Cox Leland D (Daisy V), pres Am Pine & Cypress Co, h 2226 (2220) Herschell
Cox Lenah B, steno Groover-Stewart, b 1218 E Church
Cox Leroy G, ins agt Natl Life Ins Co, b 30 W 4th
Cox Leslie, lunches Cosmopolitan Club

Cable Piano Co
313 Main St. Tels. 552-3629
VICTROLAS and VICTOR RECORDS

Cox Mildred S, h 1410 Walnut
*Cox Nicholas C (m), lab, r 821 Johnson
Cox Rowland H (Alice), plumber, h 821 E 14th
*Cox Solomon (m), driver, h 1886 3d
Cox Thomas M, ins, b 6, 703 Riverside av
Cox Thomas P (Laura E), ins agt, h 30 W 4th
Cox Victor I, clk St John's River Term Co, b 131 E Adams
Cox Wilbur C, tel opr, r 211 W Adams
Cox Wm, usher Imperial Theatre
Cox Wm C, pntr, h 22 (18) E Dora
Cox Wm H (Ella; Gordon-Cox Co), h 21 E 17th
Cox Wm M, clk Pen Naval Stores Co, r 218 E Church
Cox Wm M, wood, Fulton s e cor 25th, h same
Coxe Arthur B, clk P A Mickler, h 209 St John's av, S J
Coxe Russell H (Mary E), foreman F E C, h 209 St John's av, S J
Coxetter Dunham, supvr W U Tel Co, r Y M C A
Coxetter James G (Allene), supt U S Eng Office, h 37 Donald
Coxetter Julia (wid Ferdinand), clk Furchgott's, r 322 E Church
Coxwell Flora M (wid Charles W), h Herschell n w cor Edgewood av
Coyan Robert L (Ethel A), sheet metal wkr, h 116 Davis av, S J
Coyle Helen B Mrs, b D H Benson
Coyle Hubert M, helper, b 425 E 8th
Coyle Wm P (Minnie L), br mgr Whiddon's, h 425 E 8th
Coyne James P (Lessie), com trav, b 2015 Forbes
*Coyt Clarence (m), tailor, r 1016½ Hogan

W. C. WARRINGTON & CO.
702 BISBEE BUILDING
TELEPHONE 1241
TRUCK FARMS
GARDEN TRACTS
CITY PROPERTY

WE CAN FURNISH YOU
ANY DIRECTORY PUBLISHED
in the World at Publisher's Price. Same Day Order is Received
R. L. Polk & Co.
PUBLISHERS
Jacksonville, Birmingham, Detroit, New York

Phone MAHONEY LUMBER CO. 4986
Yards: Acorn nr. Enterprise Take Hogan Street Car

Coyt James C, millhd, b Cummer Hotel
Cozart Margaretta J, steno Prince-Kirkpatrick Co, b 1018 Laura
Cozzen Charles B, sta eng, b 115 W 5th
Cozzen Susan (wid A B), b 115 W 5th
Crabb Charles L (Juno W), agt, h 1803 Ionia
Crabb John W (Ethel), eng A C L, h 142 May
Crabbe Benjamin A, printer Arnold Ptg Co, b 318 Madison
Crabtree George W (Lena), h 1323 Walnut
Crabtree Wm, barber, r 309 E 5th
Cracker Six Farm Market (C B Hawkins, J M Polheim), 307 Main
*Craddic Richard (m), lab, h 926 Lorne
Craddock Leonard A (Laura M), baker, h 230 Spearing
*Cradle David (m), millwkr, b 1820½ King's rd
*Cradle David jr (m), h 1280½ King's rd
Crafft Alice G Mrs, opr W U Tel Co, r 212 E Church
Crafft George W (Alice G), opr W U Tel Co, r 212 E Church
*Craft Alfred G (m), carrier P O, h 705 E Union
*Craig Andrew (m), driver, h 523 Charles
CRAIG BROTHERS COMPANY, Clothing Emporium and Men's Outfitters, Agents for Dunlap and Stetson Hats 113 W Forsyth, Tel Bell 1778
*Craig Daisy, cook, h 536 W Union
Craig Edwin, bkpr Everett Hotel, r same
Craig H T, sls mgr Duluth-Fla Land Co, res Astor, Fla
Craig James A (Clara Belle; Craig Bros Co), h 233 W Duval
Craig Jennie, nurse, h "B," 1949 Main

STOCKTON & BUTTS
Fire and General Insurance
108 W. BAY STREET PHONES: Bell 310 Auto M 3450

Craig John F (Ruth), watchman, r 811 W Adams
Craig John R, acct St John's River Term Co, r 225 E Duval
Craig Joseph E (Kathleen), civ eng Municipal Docks, h 2136 Laura
Craig Joseph T (Katherine; Craig Bros Co), r 1505 Riverside av
Craig Marion B (Elizabeth), com trav, h 1752 Pearl
*Craig Ollie, maid, b 536 W Union
Craig Rose, h 823 Ward
Craig Ruth, b 1752 Pearl
Crain Otis G (Irene), bkpr W F Seeba, h 217 E Ashley
Cramer, see also Kramer
Cramer Clarence, butcher, b Wm T Stewart
Cramer Henry T (Cecelia), supt, h 1725 Pearl
Cramer Mattie, dressmkr Furchgott's, r 328 E Duval
Cramer M Lolleta, b 1725 Pearl
*Crampton Lucy (wid), lndrs, h 1016 Julia
Crandall Charles F, bkpr, b R F Crandall
Crandall Dennis, private U S A recruiting sta, r Westmoreland Hotel
Crandall Ray F (Mabel), carp, h 59th, St John's Park
Crandell Bertie Mrs, cashr Hotel Mason, b 1430 Clark
Crandell Helen D (wid John S), h 1430 Clark
Crandell John B (Bertie), bkpr, b 1430 Clark
Crandell Lawrence H, chauf, b 1430 Clark
Crane Allan L, student, b 729 Park
Crane Emmett L (Edna; Goodyear Vulcanizing Works), h 729 Park
Crane Jennie, tchr Riverside Sch, r 322 W 11th

Duval Planing Mill Co.
C. G. BUCCI, President
7th St. and Railroad Ave. Phone 1749
Door and Window Frames and Turning

Official Bosch Magneto Service Station
Wilson Electric Company
Our repair department is modernly equipped for testing and repairing magnetos, generators, starting motors, armature winding and storage batteries. Best Equipment in the South
Official Gray & Davis Service Station
AUTOMATIC ELECTRICAL APPLIANCES
911 Main St. Phone 5149

PHONE 1215 **Jacksonville Furniture Co.** 835 W. Adams Street

GIBBS GAS ENGINE CO., of Fla. POWER MACHINERY 26 S. MAIN ST. Tels., Bell 5011, Auto M. 1497

Crane Reuben B, clk R M S, r Y M C A
Cranford Clyde, b 859 Riverside av
Cranford James A (Julia V), pres Operators Naval Stores Co, h 859 Riverside av
Cranford Julia, b 859 Riverside av
Cranford Miles (Fannie), millwright, h 449 E 3d
Cranford Rufus C (Sarah A), agt Son Mut Aid Assn, h 1, 349 E 3d
Cravasse, see Crevasse
*Craven Andrew (m), lab, h 1146 Hickory
*Craven George, barber, b 1146 Hickory
Craven J Vinson, millhd, b T R Craven, Panama
Craven Thomas R (Emma), carp, h Buffalo av, Panama
Cravens Edward S (Frances), office 618 Dyal-Upchurch bldg, h 1664 Post
*Crawford Annie (wid), lndrs, h 135 E Beaver
*Crawford Arthur W (m), lab, h 1414 Stewart av
Crawford Carl F, local adv mgr Armour & Co, b 305 W Duval
Crawford Carl G, real est, r 2206 Main
Crawford Catherine A (wid Charles W), h 214 Spearing
Crawford Cecil, b 725 Rast av
*Crawford Charles C (m), lab, h 1534 W 13th
Crawford Clara A (wid Clark), h 305 W Duval
Crawford Clara N, tchr Duval High Sch, r Y W C A
Crawford Edna C, bkpr J D Harnett Co, b 214 Spearing
*Crawford Edward, lab, b 66 Stonewall
*Crawford Emma (wid), lndrs, h 1888 3d

TURNER Motor Co. Ford THE UNIVERSAL CAR Authorized Agts. 114 E Bay St. Tels. 778, M 1333

Crawford Fannie, b 637 Oak
Crawford Frank A (Addie), exp messr, h 7, 3d fl 111 E Forsyth
*Crawford Governor (m), driver, b 1888 3d
Crawford Harry, mach, b 725 Rast av
*Crawford Horace (m), lab, h s s E 27th 6 e of Franklin
Crawford H Lynn (Mabel), solr Times-Union, h 2131 Perry
*Crawford James, chauf, b 937 W Duval
Crawford James B (Bessie), chauf, h 29 Lackawanna av
Crawford James C (Harby & Crawford), h 637 Oak
Crawford James R (Nancy), cond J T Co, h 457 May
*Crawford Johanna, cook 1614 Oak
*Crawford John (m), lab, b 605 W State
*Crawford John, mech, h 1228 Hickory
*Crawford John, porter, b 1424 Harrison
Crawford John T G (Odom, Crawford & Butler), r St Albans Hotel
*Crawford Joseph (m), lab, h 12 McCoy
*Crawford Mamie, lndrs, r 415 Jefferson
*Crawford Martha, lndrs, b 718 Lafayette
*Crawford Mary (wid), h 1348 W Duval
*Crawford Mary, nurse, b 1436 E Church
*Crawford Myron (m), lab, h 1219 Franklin
Crawford Richard F (Clara), r 153 Phelps
*Crawford Robert (m), lab, h 522 Dora
Crawford Roy H (Laura B), stock clk Kress, b 302 E 4th
Crawford Ruth P, student, b 305 W Duval
Crawford Stephen S, slsmn Wilson D G Co, b 925 Hogan

CUT ART STONE CO. OF FLORIDA
Mfrs. of Reinforced Cut Art Stone
Bell Phone 928 425 E. EIGHTH ST. Auto Phone M-2063

Lewis L. Copeland
OPTOMETRIST and OPTICIAN
122 Laura St. Next Cor. Adams

Crawford Thomas L (Abbie), blksmith, h 638 Copeland
Crawford Thomas M, foreman St John's R T Co, r 2136 Market
*Crawford Wm, bellman, b Hillary Williams
Crawford Wm B, lieut police, b 637 Oak
Crawford Zed J, office sec Y M C A, r same
Crawley Albert C (Marie), pressman Dennis Ptg Co, h 441 Phelps
Crawley Edward H (Daisy), pharm McDonald Drug Co, h 8, 18 E Union
Crawley John T (Pauline L), atty 1117 Heard Bank bldg, b 230 W 5th
Crawley Wm (Emma), carp, r 217 Julia
Crawmer Andrew R, blksmith, b J J Crawmer
Crawmer John J (Mary), blksmith, h 56th, St John's Park
*Cray Henry, chauf, r 127 Caroline
Creamer Wm B, mach Otis Elevator Co, h Lackawanna av bey limits
Creaser Nano (wid Thomas), b 928 Park
Creasy Charles E (Minnie M), carp, h Hiawatha, Ortega
Creasy Edwin L, mach, b C E Creasy
Creath George L (Maude M), clk Hotel Seminole, r 504 Cedar
Credit Clearing House, A G Newton mgr, 409 Duval bldg
CREDITORS ASSOCIATION (D B Gallagher), 105 Heard Bldg, Tel Bell 1723
Cree Alice M (wid Alvin), h 1524 Myra
*Creek Mattie, Indrs, h 1434 Lackawanna av
Creighton John J (Mattie), foreman, h Kingsley s w cor MacDuff av

W. M. McCRORY CO. Casualty, Fire, Marine **INSURANCE**
28 JULIA ST. TEL. BELL 3852

Creigler Mary S, b 1935 Riverside av
Crenshaw Daniel F (Mattie), sec-treas The Elite Club, h 2015 Myra
Crenshaw Ellis (Ida), pres Jax Cracker Wks, h 1814 Laura
*Crenshaw Jackson (m), butcher, h 1944 Johnson
Crenshaw Leroy R (Edna S), pres The Elite Club, h 19 Washington
Cresse Harriet (wid George H), h rr 339 Phelps
Crevasse Albert W (Beulah M), clk Sou Exp Co, h 928 Oak
Crevasse Joseph N (Virginia), h 1605 Boulevard
Crevasse Joseph N jr, musician, b 1605 Boulevard
Crevasse Morris L, clk, b 1605 Boulevard
Crevasse Robert I, clk Sou Exp Co, b 1605 Boulevard
Crevasse Walker H, clk H Clarke & Sons Inc, b 1605 Boulevard
*Crewell Thomas (m), lab, h 1113 Van Buren
Crews, see also Cruse and Cruz
Crews Arnold C (Alta), car inspr, h 595 Delmar
Crews Cleone, phone opr, b 110 Jackson
Crews David C (Minnie), grocer King's rd s w cor Av D, h King's rd s e cor Av E
Crews David L (Ethel), driver, h 1802 A
*Crews Dennis (m), porter, b 1002½ W Duval
Crews George P, com trav Cumberland & Liberty Mills Co
Crews Harley, clk New Era Club, r 9 W Church
Crews Hugh G, millwright, b 2301 Franklin
Crews Jesse (Celia), millwright, h 2301 Franklin
Crews John H, cond J T Co, b 417 May
Crews Nathan C, slsmn Cumberland & Liberty Mills Co, h Laura

Fred A. Rullmann Detective Agency
Civil, Criminal and Corporate Investigators. Expert Dictograph Operators
ROOM 305 BISBEE BLDG. F. A. RULLMANN, Mgr.

Florida Box & Lumber Co.
1548 Enterprise St. Phone 601 W. J. Frink, Mgr.
Boxes, Crates, Baskets and Hampers
LUMBER

J. C. Halsema Mfg. Co.
EVERYTHING FOR THE BUILDER
Mill and Office 9th Cor. Ionia Tels.: Auto M 1306, Bell 306-761

Crews Samuel A (Minnie), blksmith, h 1 5th, G P
Crews Walter C (Mattie), grocer Talleyrand av s w cor E 27th
Crews Wm J (Louie), lab, h w s Flynn av 1 n of 26th
Cribb Ezekiel (Myra), mach, h 1816 E Church
*Cribb Gus (m), lab, h 1031 W Union
Cribbs Joseph, mach b S J Cribbs
Cribbs Solomon J (Callie), h s w cor 13th and Bennett
Cribbs S Leroy, mech Willys-Overland, b S J Cribbs
Cribbs Thomas, carp City Electrical dept
Crichlow Benjamin W (Monta), slsmn, h 1209 Rushnig
Crichlow Glover B (Lollie B), dept mgr Furchgott's, b 1451 Boulevard
Crichlow Thomas H (Rena), cabtmkr, h 1207 Rushing
Crichlow Thomas H jr, lab, h 1207 Rushing
Crigler Mary S (wid H T), b 1935 Riverside av
Crigler & Crigler Co, C A Bartels mgr, liquors 1125 W Forsyth and 705 Davis
Crim Fannie, steno Fla Baptist State Board of Missions, r 501 E Forsyth
Criminal Court, J M Peeler judge, 625 Liberty
Crippen Madison R (Love L), h 418 E Duval
Crisp Frank W (Lillian D), slsmn, h 432 E Forsyth
Crisp Robert, lino opr Times-Union, r 320 Julia
*Cristofal Lilla, cook, b 1454 Odessa
*Cristopher Lizzie (wid), dom, h 1113 W Duval
Criswell Anna H Mrs, steno Bureau of Retail Affairs, b 25 E Church

SEEDS
E. A. MARTIN SEED CO.
BELL PHONE 4277 — 206 EAST BAY ST. — AUTO. M-2368
Garden, Field and Flower Seed, Poultry Supplies and Remedies, Hay; Grain and Feed
Incubators

Criswell Walter S (Anna H), supt Boys Home, h 25 E Church
*Crittenden Grant (m), porter, b 1228 W Ellis
*Crittenden Robert F (m), pntr, h 910 Oakley
*Crocker Charles F, lab, r 1016 Jefferson
Crocker James L, millhd, b Cummer Hotel
Crocker John A (Kate), com trav, h 1839 Pearl
Crockett Ethel Mrs, press feeder Seminole Ptg Co, r 323 W Beaver
*Crockett Forest (m), carp, h 1200 Madison
*Crockett George (m), blksmith, h 219 W State
*Crockett George (m), car repr, h 1519 Illinois
*Crockett George (m), horseshoer, h 1200 Madison
*Crockett John (m), lab, h 1101 Lewis
*Crockett Julia, cook, h 1047 Johnson
*Crockett Leon (m), lab, b 1529 Cemetery
*Crockett Robert (m), lab, h 8 Mills la
Crockett Warren C, clothes clnr 109 W Adams, r same
*Croft Anthony, chauf, r 907 W Church
*Croft Claude (m), porter, r 728 W Beaver
Croft Jasper W (Jessie), millhd, h 634 Copeland
Croft Theodore G (Mabel), phys 221 Laura, h same
Croft Wm P, lab Jax Basket & Box Co, h Brentwood
Croghan Mary, b 916 E Ashley
Croghan Patrick J (Gertrude), com trav, h 220 E Duval
Croissant David T, butcher Smith, Richardson & Conroy, h 811 (808) Dellwood

Walker Distributing Co.
403 Main St. Store Room 34 E Union
Phones Bell 839, Auto M1839 & M1854
Distributing, Sign Tacking, Window Dressing, Circular Mailing Multigraphing, Folding, Addressing Lithographing and Sniping

PERIOD FURNITURE CO.
18-20 E. Forsyth St. Phone 1277. Next to Imperial Theater
OUR MOTTO: No sale is complete with us until our customer is satisfied

Phone MAHONEY LUMBER CO. 4986
Yards: Acorn nr. Enterprise Take Hogan Street Car

Croissant Florence M, b 811 (808) Dellwood
Croissant Jacob (Jennie), meats 17 S Ocean, h 2046 Pearl
Croissant Susie (wid Augustus), h 7, 2d fl 111 E Forsyth
Croker Charles, millhd, b Cummer Hotel
Crolly Eva A (wid T P), b 1818 Laura
Crolly Fannie L (wid Frank), h 518 Newnan
Cromartie George R, clk Cohen Bros, b 205 Market
Cromartie George S (Sarah), clk United Grocery Co, b 205 Market
*Cromartie Henry, barber 1306 Florida av, h same
*Cromartie Joseph, cigarmkr, b Martha Bradley, S J
*Cromartie Leo, yardman 146 St John's av, S J
*Cromartie Noah (m), oiler, h 1234 W State
*Cromer Wm (m), lab, h 1319 Hickory
Cromwell Annie, smstrs, r 1001 W Church
Cromwell Frank P (Lorene), sol agt M & M Trans Co, h 937 Talleyrand av
*Cromwell Oliver (m), caulker, h 520 Weare
Cronan Grace M (wid Edward F), h 3, 129 W Ashley
Cronkite Harry (Annie), auto mech, h 203 Riverside av
Crook Addie E (wid Thomas), h 514 E Duval
Crook Andrew B, printer Fla Insp & Rating Bureau, b J M Crook
Crook John M (Ollie), printer Fla Insp & Rating Bureau, h Panama Park
Crook Kate (wid S Harry), tchr Central Grammar Sch, h 223 W 4th
Crook Thomas R, clk S A L Ry, b 514 E Duval
Crooks Frank B (Beatrice), blksmith, h 12, 332 W Adams

DISTINCTIVIDUALITY
REGISTERED U. S. PATENT OFFICE
Arnold Printing Co. BELL PHONE 3462 AUTO. PHONE M-1488

Crooks Charles H (Robina), clk Clyde S S Co, h 2107 Perry
Crooks Frank B (Beatrice), blksmith, h 12, 232 W Adams
Crooks J Andrew (Johanna K), mach, h 1550 Myra
Crooks Wm M (Mary A), clk A C L Export Terminals, h 2105 Perry
Croom Agnes A (wid H C), b 127 (136) Goodwin
Croom Hardy (Lettie G), gen mgr Jacksonville Traction Co, h 127 (136) Goodwin
*Croom Lizzie (wid), lndrs, h 1511 Stewart av
*Croom Temperance, lndrs, b 1511 Stewart av
Croom Wm C (May), v-pres Atl Natl Bank and Sou Sav & Loan Assn, h 1544 Forbes
*Crooms Emma L, lndrs, h 1142 Hickory
*Crooms James (m), lab, b 1415 Grover av
*Crooms James L (m), lab, h 1111 Louisiana
*Crooms John H (m), tailor, h 101 Wilcox av
*Crooms Wm H (m), barber, h 515 W Beaver
Crosby Augustus J (m), carp, h 1134 Oakley
Crosby Carrie F (wid Abraham), h 325 E Monroe
Crosby D A, mach, b 1448 W Adams
*Crosby Eliza (wid), h n s 27th 1 e of Stuart
CROSBY HAYDN W, 2d Vice-Pres and Sec Greenleaf & Crosby Co, 41 W Bay
Crosby James R (Sou Carpet & Awning Co), b 515 Liberty

JAX. CONCRETE CO.
"CAST STONE OF CHARACTER"
SIDEWALKS, CONCRETEP RODUCTS 530 RIVERSIDE AVE. Bell Tel 678, Auto R 1353
F. C. HEDRICK Mgr.

JOHN BAKER, JR.
ASPHALT-BITUMINOUS PRODUCTS, ROAD OIL, ASPHA BRIC
1308-9-10-11 Heard Bank Bldg. Bell Phone 3000

DIXIE STAR FLOUR
BLUE BORDER PRODUCTS
Dixie Milling Co. Jacksonville, Fla.

CROSBY JOSEPH H (Edith E), Pres Greenleaf & Crosby Co, res Atlantic Beach, Fla
Crosby Leland W, clk Leysath's Auto Sup Co, b 325 E Monroe
*Crosby Nathan R (m), pntr, h 1154 Oakley
*Crosby Richard (m), lab, h 1004 W Ashley
Crosby Sallie, b 712 MacDuff av
Crosby Susie, slsldy Cohen Bros, b 515 Liberty
Crosby Tippa K (wid James A), h 515 Liberty
Crosby Wm N (Mary), car inspr, h Talleyrand av n of Evergreen av
Crosier Harry P (Louise), slsmn J A Cunningham, h 1935 Walnut
*Crosland Andrew (m), carp, h 917 Hickory
*Crosland Henry P (m), porter, h 319 Bridier
Cross Cenie, opr W U Tel Co, r 411 W 8th
Cross Essie (wid George), h 2246 Walnut
Cross Frank W (Nannie), clk, h 840 Grape
*Cross Wm, carp, r 1237 Ward
*Cross Wm (m), lab, h 1209 Hickory
*Cross Wm E, driver, b 1603 Swift
Crossett Edgar L (Caroline), bkpr Fla Hardware Co, h 2039 Park
Crossman Josephine (wid W H), b 806 River
*Crosson Ada, lndrs, h 801-a Caroline
Croston E B Mack, clk, b 229 E 3d
Crouch Arthur B, mach hd, r 1932 Walnut
Crouch Elmer W, clk, r Waverly Hotel
Crouch Helena, nurse, r 249 Phelps
Crouch John C (Kate), coml agt N C & St L, h 1420 Post

United States Realty & Investment Co.
Renting Agents INSURANCE Real Estate and Loans
PHONES: Bell 1773, Auto M 1773 14 OCEAN ST.

Crouch Marie M (wid F W), r Waverly Hotel
Crouch Melvina (wid John R), b 1230 E 10th
Crouch Wm G (Mary), florist R F D 3 Riverview and Ocean St Mkt, h same
Crouse Frank A (Gertrude), h 826 E Beaver
Crouse Gertrude Mrs, steno C H Woodruff, h 826 E Beaver
Crow A Bradford (Julia), cabtmkr, r 153 Pehlps
Crow Blair, clk, b 817 W Adams
Crow Charles C, b 817 W Adams
Crow John H (Sarah), clk, h n s E 27th 1 e of Main
Crow Mabel L, tchr, b 817 W Adams
Crow Norval H (Ella), barber 146 Broad, h 817 W Adams
*Crowd Frank (m), barber 17 W Bay, h 1474 Franklin
Crowder Jewell Mrs, h 6, 332 W Adams
Crowe Basham M (Cora), clk Whiddon's, h 245 W 6th
Crowe Milton P (Christana), cabtmkr, h 573 N Stockton
Crowell Ned E (Myrta), com trav, h 3103 Hubbard
Crowgey Robert G (Edith), slsmn Willys-Overland, h 1631 Gilmore
Crowley Hannah, h 775 E Bay
Crowley John (Bessie), h 1441 Oak
Crown Confectionery Co, Gregory Yanaros mgr, 327 Main and 301 Broad
Crown Cork & Seal Co, H F Bixby mgr, 339 E Bay
Crown Michael, supt terminals A C L, r 33 E Monroe
Crowther Horace, clk, b Jeremiah Crowther

MOXLEY DRY REFRIGERATOR AND FIXTURE CO.
1001 W. Adams St. cor. Lee, Phone Auto M 1419

GLASS FRENCH MIRROR PLATE GLASS CO. MIRRORS
WHOLESALE AND RETAIL
533-535-537 E. BAY ST. TELS. BELL 1572, AUTO M 1572

FRANK B. MILLER, Electrical Contractor
"Everything Electrical" Agency Westinghouse Mazda Lamps
348 RIVERSIDE AVE. PHONE 3732

Crowther James A, paymaster Geo Rentz Lbr Co, b Jeremiah Crowther
Crowther Jeremiah (Jane), samwill hd, h w s Rennsaeler av 3 n of Park av
Crozier John A (Willie), inspr F E C, h 357 King's rd, S J
Croxton Harry J (Beula), clk, h Whitaker, Panama
Cruce Azora H (Cruce & Cruce), r 759 Riverside av
Cruce Henry O (Willie; Cruce & Cruce), h 116 Broad
CRUCE & CRUCE (H O and A H Cruce), Installment Jewelers, Your Credit Is Good, 116 Broad, Tel Bell 7172-W
Cruer Louis, lab Jax Basket & Box Co, h Lem Turner Park
Cruikshank Ernest W (Alice A), treas Palmetto Products Co, h 316 W Union
*Crum Frank S (m), brklyr, h 1826 Prince
*Crumady Jesse, barber, b 1030 Wilcox av
*Crumel Bernnie, mhnr, b 1618 Davis
*Crumel Jesse, hatter, r 725 Ocean
*Crumel Louis C (m), hatter, h 1618 Davis
*Crumer Herbert (m), porter, b 232 W State
*Crumley James (m), lab, h 433 Spruce
*Crumley Joseph (m), lab, h 608 Dora
*Crumley Wm (m), lab, h w s Davis 1 s of 18th
*Crump Anthony, lab, b Catherine Crump
*Crump Catherine (wid), nurse, h n s 27th 3 w of Davis
*Crump Essie, tchr, b Catherine Crump
*Crump George (m), carp, h 905 Hickory

For **TILING** and MARBLE WORK
Mantels, Fire-Places, Bath Rooms, Kitchens, Porches, Etc.
WM. F. MILLER & CO.
Evergreen Ave. bet. 8th St. and Howard Ave. PHONE 4533

*Crump Lewis (m), lab, h rr 1609 Oak
*Crump Marie (wid), lndrs, h 1103 Missouri
*Crump Mary (wid), lndrs, h 1641 Cemetery
*Crump Oscar (m), messr, h 3026 Fisher
*Crump Pauline, nurse, r 1020 Jefferson
*Crump Thomas (m), lab, h 1 Blodgett la
*Crump Walter (m), lab, h 734 W Beaver
*Crump Willie, butler 1202 Riverside av
Crumpecker Willie J, tchr Seaboard Shop Sch, h King's rd
Crumpton B L Mrs, clk W U Tel Co, r 222 Cedar
Crumpton Sarah J (wid John H), h 1035 E Church
Cruse, see also Crews and Cruz
*Cruse Alexander, presser, r 939 Sherman av
*Cruse Aurelia (wid), h 2234 Dennis
Cruse Charles A (Vivia), yd cond A C L, h 616 Cherry av
Cruse Frank, b 826 E Beaver
*Cruso Spencer (m), lab, h 1506 5th av
Crutcher Wm M (Maggie), carp, h s s Post 2 w of Perry av Riverside Hts
Crutchfield A Bessie, student, b 2106 Pearl
Crutchfield Claude I, cashr Sou Mut Aid Assn, b 2106 Pearl
Crutchfield E Ulmonte, b 2106 Pearl
Crutchfield Ira (Annie), cond A C L, h 2106 Pearl
Cruz Andrew H, eng, b 324-B E 3d
Cruz Lilla R (wid Andrew), h 324-B E 3d

J. T. Alsop, Jr.
REAL ESTATE
INSURANCE
Rooms 412-414
Bisbee Bldg.
Phone 4376

J. E. T. BOWDEN, Pres. G. HALL WHITE, Vice-Pres. S. C. HARRISON, Jr., Sec.-Treas.
BOWDEN-HARRISON INSURANCE AND REALTY CO., Inc.
General Insurance--Real Estate--Rents--Surety Bonds
18-19 MUTUAL LIFE BLDG. PHONE BELL 7712

DUVAL IRON WORKS
Oxy-Acetylene Welding and Cutting
Oscar Rubin C. J. Eppert
Machinist, Blacksmith and Boiler Works
Phones: Bell 4491, Auto M 2082, 126 W. Bay

Cruz Roque E, cigarmkr, b 324-B E 3d
Cruz Raymand A (Allene), cigarmkr, r 14 W Orange
Cryder Juanita, clk Cohen Bros, b 4, 421 Main
Cryder Mary (wid Floyd), dressmaker Mrs J Ford, h 4, 421 Main
Cuban Consulate, Francisco Rayneri consul, 1934 Pearl
Cuban Lucille Mrs, h 146 Jefferson
Cudahy Packing Co, A J Buist mgr, whol meats 502 W Bay
Cuesta Angel L, pres Gonzalez & Sanchez Co, res Tampa, Fla
Cuesta Manuel, cigarmkr, h 1128 E Duval
Cuff George (Kate), slsmn, h 521 E 6th
*Culbert Jefferson (m), lab, h 17 Curtis av
*Culbreath Mary (wid), h s s E 22d 1 w of Railroad av
Culbreth Bessie, b 501 W Adams
Culbreth Gladys, b 501 W Adams
Cullen Lola, cashr Mangels-Kirby Co, b 1331 Market
Cullen Margaret, b 731 Oak
*Culler George, lab, b 109 Carl
CULLEY HARRY R JR (Mabel), Telegraph Editor Times-Union, b 49 W 6th
Cullinane Jerre (Etta), inspr City Health Dept, h 1023 E Adams
Cullinane Pansy, b 112 Jackson
Culline Alexander (Myrtle), plasterer, h 1901 Dellwood
Cullom Sampel (Theresa), ship carp, h 407 Willis
Cullum Ernest H (Augusta L), clk Chase & Co, h 703 Oak
*Culp Daniel W (m), phys 1429 Florida av, h same

GRAY ROOF PAINT CO. 724 Talleyrand Ave. Phone Bell 7335
Tin, Cornice and Sheet Metal Workers

Culpepper A Fletcher (Annie), furn rms, h 919 E Monroe
Culpepper Charles, slsmn C F Cole Shoe Co, b Hotel Albert
Culpepper George B (Louise), drayman, h 155 2d av S
*Culpepper John (m), carp, h 1408 Cleveland
Culpepper Joseph I (Edna), barber, r 419 W Monroe
Culpepper J Frank (Ola), dairy w s Spencerian Drive 2 n of Enterprise, h same
Culpepper Leonard, driver, b 155 2d av S
Culshaw Mattie (wid Edward), furn rms 33 W Adams, h same
Culver Cornelius A (Lola M), carp, h w s Notter av 1 n of 28th
*Culver James (m), lab, r 1110 W Church
Culver Lola M Mrs, tchr Springfield Sch, h w s Notter av 1 n of 28th
*Culver Robert (m), lab, h 1120 W Duval
Culver Walter M (Mabel), cond A C L, h Park av, Ortega
CUMBERLAND & LIBERTY MILLS CO, E B Walker Pres, M M Walker Vice-Pres, R T Bishop Sec, H J Greenwood Treas, Flour and Grain, e s Viaduct, Tels Bell 3102-3103
Cumby F Durant (Kate), slsmn Sabut Tire & Supply Co, h 1126 E 11th
CUMMER ARTHUR G (Nina M), Pres Cummer Lumber Co, Pres The W W Cummer & Sons Co, Vice-Pres Barnett National Bank and Sec and Treas The Cummer Co, h 1018 Riverside av
CUMMER CO THE, W E Cummer Pres, J L Roe Vice-Pres, A G Cummer Sec and Treas, Timber Lands, Milldale
Cummer Hotel, W M Brazwell propr, Cummer av and 4th, Panama

A. J. CESERY
PLAIN AND ORNAMENTAL PLASTER AND CEMENT WORK. CERAMIC TILE, MARBLE, ETC., PLASTER CAPITALS ALL SIZES, ALL SHAPES ALWAYS IN STOCK
TELEPHONE, BELL 1250
OFFICE AND FACTORY, FOOT OF EAST BAY STREET
JACKSONVILLE, FLORIDA

Alligator Goods
Florida Trunk Mfg. Co.
118 MAIN STREET
Phone Bell 1005

Phone MAHONEY LUMBER CO. 4986
Yards: Acorn nr. Enterprise Take Hogan Street Car

CUMMER LUMBER CO, A G Cummer Pres, J L Roe Vice-Pres, W E Cummer Sec and Treas, Office and Mills Milldale, Tels Bell 1180 and 974
Cummer Lumber Co Mercantile Dept, J F Blake mgr, general store Milldale
Cummer Mary A (wid Wellington W), h 1002 Riverside av
CUMMER WALDO E (Clara), Pres The Cummer Co, Sec and Treas The W W Cummer & Sons Co and Sec and Treas Cummer Lumber Co, h 960 Riverside av
CUMMER W W & SONS CO THE, A G Cummer Pres, J L Roe Vice-Pres, W E Cummer Sec and Treas, Timber Lands, Milldale
*Cumming George (m), porter, r 709 W Beaver
*Cumming King, lab, h 37 Curtis av
*Cumming Louisa (wid), cook, h 1118 W Church
Cumming Thomas J (Elizabeth), trav frt agt Clyde S S Co, r 1341 Hubbard
Cummings Beezie A (wid James P), b 235 E Ashley
Cummings Bert (Frances), foreman Armour & Co, h 1835 8th av
*Cummings Bryant (m), lab, h 2906 Evergreen av
Cummings Claude, v-pres Standard Am Dredging Co, r Seminole Hotel
*Cummings Cora, cook, r 1200 W Ashley
*Cummings Dexter B (m), driver, h 2904 Evergreen av
*Cummings Ella, dom, b 803 Nooney
*Cummings Felton (m), porter, h 1412 Cleveland
Cummings Frank, janitor City Hall, h 1454 Bridier

PRINTING 40 YEARS SUCCESSFUL OPERATION
Books, Catalogues and Large Edition Work
DeLand, Fla. E. O. PAINTER PRINTING CO. Phone 34

*Cummings George (m), lab, h 1816 Prince
*Cummings George jr, lab, b 1816 Prince
*Cummings Jeff (m), drayman, h 716 Lafayette
*Cummings John (m), h 38 Margarita
*Cummings Philip (m), lab, h 1027 Ward
*Cummings Ralph (m), lab, b 433 W Union
Cummings Rose L, h 4, 3d fl 717 Main
*Cummings Wm (m), lab, h 1600 Hendricks
*Cummins Julia (wid), lndrs, h 2615 Johnson
Cundall Effie (wid Frank C), h Park av, Ortega
Cundall Helene, b Mrs Effie Cundall
Cunneely John B, asst ship clk Smith, Richardson & Conroy, h 1929 Spearing
Cunneely Marie, b 1920 Spearing
Cunningham Adelaide, nurse 102 Powell pl
Cunningham Alonzo B (Adelaide), bkpr, h 59th, St John's Park
Cunningham Arthur J (Emma C), b 717 W Duval
*Cunningham Bud (m), lab, r 608 W Beaver
*Cunningham Elizabeth (wid), lndrs, h 527 Dew Drop
Cunningham Ellen (wid Patrick A), h 717 W Duval
Cunningham Frank (Martha), eng, h s s Lackawanna av 3 w of Day av
Cunningham George R, steno J T Co, h A B Cunningham
*Cunningham Geraldine (wid), cook, h 920 (928) Cedar
*Cunningham Gus (m), driver, h 1206 W Ashley

PURITY ICE CREAM & DAIRY CO.
Pure Milk and Cream
THE VELVET KIND ICE CREAM
Reg. U. S. Pat. Office
Both Phones

GIBBS GAS ENGINE CO., of Fla.
ENGINEERS and MACHINISTS
MODERN SHOPS
26 S. MAIN ST.
Tels., Bell 5011, Auto M. 1497

SOUTHERN ICE CO. ICE
E. E. DUNCAN, Manager
Office and Plant, Ft. of Davis St. Tels., Bell 324, Auto M 7173
Springfield Branch, First and Clark Sts. Tel., Bell 459C

Cunningham Henrietta Mrs, buyer Cohen Bros, h 1531 Liberty
Cunningham Henry C (Nell), clk Sou Exp Co, r 217 Washington
*Cunningham Jackson, orderly, r 608 W Beaver
Cunningham Jean, hairdresser Sanitary Beauty Parlors, r Y W C A
CUNNINGHAM JOHN A (Cornelia), Furniture, Pianos, Carpets and Bicycles, Cunningham Bldg, W Forsyth n e cor Broad, Tel Bell 382, h 41 Water cor Lancaster Terrace
Cunningham John B (Cassie), driver Gulf Ref Co, h 58th, St John's Park
CUNNINGHAM LESTER W (Thirza), Physician 418 St James Bldg, Tels Bell 2909, Auto M 2909, h 229 Stockton, Tel Bell 2038
Cunningham Michael J (Henrietta), slsmn L Cameron, h 1531 Liberty
*Cunningham Modeste, lndrs, h 307 State
*Cunningham Preston, lab, b 1413 Harrison
*Cunningham Theodore (m), glazier, h 607 W Beaver
Cunningham Ucal W (Minna), mech, h 325 Cottage av
Cunningham Wm, foreman F E C, b 230 Cedar, S J
*Cupper Susan (wid), b 495 Windle
Curidan M H, millhd, b Cummer Hotel
*Curlee Hiram, lab, h 941 W Caroline
Curley Emma (wid C E), r 131 E Adams
*Curley Hiram (m), lab, r 739 W Church
Curridan Norman, lab, b E T Reid
Currie Nareissa, dom, h 1206 Van Buren
Currier Marjorie J Mrs, dressmkr 5 U S Trust & Sav Bank bldg, b St James Hotel

GAMBLE & STOCKTON CO.
AGENTS DENISON INTEROCKING TILE
106 W. BAY STREET TELEPHONE 1522

Currier Veteline (wid John), b 518 Cedar
Currin John A, asst eng constr Jax Term Co, r Y M C A
Curry Ancel C, asst Marcus Conant, r 220 E Monroe
Curry Birdie D (wid T W), h 516 Hogan
*Curry Caroline (wid), h 516 Claude
Curry Clyde, b 844 Charles
Curry Dora D, b 1307-a W Adams
Curry Dora E Mrs, clk Solomon Shad Inc, h 1307-a W Adams
CURRY DUNCAN B, Genl Agt Reliance Life Ins Co, 405 Atlantic Natl Bank Bldg, Tel Bell 4177, b 844 Charles
Curry Edward, cond J T Co, b 1307-a W Adams
*Curry Edward (m), carp, h n s 19th 2 w of Moncrief rd
*Curry Edward (m), lab, h 17th cor Stuart
Curry Esther D, steno D C Campbell, b 844 Charles
Curry Gladys, clk, b 1307-a W Adams
*Curry Jacob, porter, r 201½ E State
Curry Jessie A (wid Duncan B), h 844 Charles
*Curry John, driver M Corse
*Curry Joseph (m), lab, h 1020 Clay
Curry Joseph J (Dora E), mill opr, h 1307-a W Adams
*Curry Lethia (wid), lndrs, h 923 W Beaver
*Curry Mamie (wid), h 228 Stonewall
Curry Nina, clk R M Rose Co, b 1307-a W Adams
*Curry Rachel, lndrs, h 1032 W Union

DUVAL JEWELRY CO.
WATCHES, DIAMONDS AND JEWELRY ON EASY PAYMENTS
405-407 W. Bay St. Phone BELL 2117

B. E. Hardacre Company | General Insurance
ROOMS 314-15-16 DUVAL BLDG. PHONE 577 | Real Estate and Surety Bonds

PATRICK'S QUICK TIRE SERVICE
16 E. Forsyth St. Phones: Bell 622, Auto M 3622
AUTOMOBILE TIRES, TUBES AND ACCESSORIES
Gasoline, Oils, Soaps and Greases, Quick Free Service—Anywhere—Any Time
OPEN EVERY HOUR IN THE YEAR

Curry Sallie M, steno, b 844 Charles
*Curry Wm (m), lab, r 917½ W Ashley
Curry Wm E (Martha), clk Bell Tel Co, h 1013 E Forsyth
*Curtis Cicero (m), lab, h 1635 Evergreen av
Curtis Erastus F (Jessie), cabtmkr, h 1323 (723) Copeland
CURTIS ERNEST W (Florence; Ellis, Curtis & Kooker), h 221 E 2d
*Curtis Garfield, lab, b 1463 Madison
*Curtis Garfield (m), Pullman porter, r 1524 Louisiana
Curtis George W (Willie), foreman Jax Term Co, h 1707 W Adams
Curtis Louise Mrs, clk Cafeteria, b 1717 Jones
Curtis Margaret, steno Malsby Mach Co, b 107 E 1st
Curtis Milan H (Margaret), ins agt, h 107 E 1st
Curtis Nancy (wid John W), b 1711 W Adams
Curtis Ralph (Jessie), carp, h 721 Copeland
Curts Caleb, janitor, h 923 E 8th
Curts Venning C (Mollie), electn, h 1503 Lackawanna av
*Curvey George, lab, b 403 Jackson
Cushing Elijah T, slsmn, r 230 E 7th
Cushing Ernest A (Jessie), carp, h 60th, St John's Park
Cushing Noble, appr Duval Iron Works, b Marion, S J
Cusic Edward T, lino opr Metropolis, h 519 E Duval
*Cuspard James (m), lab, h 819 Palmetto
Custer Frank (Clara), slsmn Good Hope Water Co, h 818 Julia
Custer Peter A (M Ella), r 422 Ocean
CUT ART STONE OF FLORIDA, M A Arnold Sec, Joseph Haase Treas, J M Arnold Mgr, Manufacturers of Reinforced Cut Art Stone, 425 E 8th, Tel Bell 928

J. P. Campbell
Main Office, Factory and Warehouse, Union Terminal Building. Branch Office and Display Room 114 Hogan
Manufacturer and Distributor Modern Fruit Packing House Machinery, Irrigation Sprinklers and Supplies

Cutcliff Noah (Lillie), lab, h n s Kingsley 2 w of Garfield
*Cuthbert Edward, elev opr Law Exchange bldg
*Cuthbert Harry, butler 2958 St John's av
*Cuthbert Harry, elev opr Cons bldg
*Cuthbert March (m), porter, r 1117 W Church
*Cuthbert Minnie (wid), dressmkr, h 812 W Beaver
*Cutino Thurman (m), lab, h Virginia, Panama
Cutler Louise, bkpr Metropolis, r Y W C A
*Cutler Mary, lndrs, b 1440 3d
*Cuttler James (m), lab, h 14 Callan
*Cutton Florida, tchr, b 810 Clay
*Cutton Lydia, tchr, b 810 Clay
*Cutton Sarah J, dressmkr, b 810 Clay
*Cutts James (m), lab, h 431 Spruce
*Cuyler Frank, waiter, b 249 May
*Cuyler John (m), lab, h 1236 Ward
*Cuyler Walter (m), bellman, b 249 May

D

Dacosta A P, clk Postal, b 335 W Adams
*Dacosta Henry B (m), janitor, h 621 Catherine
D'Adamo John (Vincenza), shoemkr 812 W Adams, h same
Dade County Development Co, R J Bolles pres, 1010 Bisbee Bldg

CUMMER LUMBER COMPANY
Manufacturers, Yellow Pine and Cypress Lumber
Crate Material

HUTCHINSON AUDIT CO.
352-354 St. James Bldg.
Phone, Auto M 1959
Auditors and Accountants

Marcus Conant Co. FUNERAL DIRECTORS AND EMBALMERS
Auto Anbulance Service. 220 E. Monroe St. Tels. 11 and 2240

Dade Muck Land Co, W S Jennings pres, E L Bryant sec, 317 Dyal-Upchurch bldg
Dadson David (Annie), eng, h Cummer av, Panama
Dahlberg Earle W, slsmn Cable Piano Co, r 103 W 5th
Dahlen Gustav O (Antoinette), molder, h Cornelia nr Gibson, S J
Dahlman Minnie (wid Lee H), clk Osky's, b 2343 Riverside av
*Dailey Hattie, lndrs, b 133 Magnolia
*Daily Wm M (m), cook, h 1041 Spearing
*Dais Anderson (m), lab, h 1520 (1418-a) 5th av
*Daise Thomas (m), lab, h 416 Spruce
Dale Benjamin H, supt, h Evergreen av e of Talleyrand av
Dale Ella A, tchr Duval High Sch, b 2242 Selma
Dale Fern, h 136 Jefferson
Dale Graham D (Effie), propr Broadway Club, h 2139 Main
Dale John C (Mary J), h 2242 Selma
Dale Joseph B, eng, h Evergreen av e of Talleyrand av
Dale Mabel J, b 2242 Selma
Dale Robert B, slsmn, b 406 W 6th
Dalgliesh Herbert V (Catherine), auto repr, h 119 Newnan
Dalgren Lee, b 1554 Post
Dalgren Lee, nurse, b 218 W Union
DALL NELSON M D (Edith A), Sec and Treas Jacksonville Realty and Mortgage Co, h 2303 Riverside av
*Dallas Brozier S, shoe repr, b 312 Johnson
Dallas Bros (Peter and Michael), fruits 250 Riverside av
*Dallas James, lab, r 1736 Harrison

The Letter Shop
12 U. S. TRUST & SAV. BANK BLDG.
BOTH PHONES 1626
MULTIGRAPH LETTERS
In Any Quantity Stenographers Furnished on Call Typewriting and Copying Work Prepared by Competent Operators

*Dallas Julia (wid), h 640 Johnson
*Dallas Melinda (wid), h 710 W Ashley
Dallas Michael (Dallas Bros), b 504 Riverside av
Dallas Peter (Jennie; Dallas Bros), h 504 Riverside av
*Dallas Spencer D (m), porter, h 129 W Union
*Dallas Ulysses (m), mach, h 729 Market
*Dallas Wm (m), lab, r 329 W State
*Dalley Delia (wid), lndrs, h s s 28th 2 w of Moncrief rd
Dalloz Grace L, steno Armour Fertz Wks, b 2315 Pearl
Dalloz Henry (Mary), h 2315 Pearl
Dalloz Louisa A, steno, b 2315 Pearl
Dalloz Magdalen M, steno U S Eng office, b 2315 Pearl
Dalloz May R, clk A C L, b 2315 Pearl
Dalloz Wm E, steno L Moore Dry Kiln Co, b 2315 Pearl
Dalrymple Edyth, steno, r 430 E Adams
Dalton Adding Machine Co, H J Fletcher dist sls agt, 301 West bldg
Dalton Clarence L (Lizzie), pressman Drew's, r 919 E Monroe
*Dalton Macola, dom, b 822 (22) Rushing
*Dalton Samuel (m), lab, h 822 (22) Rushing
Dalton Samuel N (Lily), barber 218 Riverside av, b 601 Lackawanna av
*Daly Gertrude A, tchr Boylan Home Industrial Training Sch, b 618 W Beaver
Daly James, b 775 E Bay
Daly Sarah, nurse, b 401 E Forsyth

ELLIS, CURTIS & KOOKER
Civil Engineers and Surveyors
Drainage and Highway Sewerage and Railroad Work Blue Prints
Phone 948
Rooms 211 to 215 Realty Bldg.

23 Main St. | Good Garrett & Printing Price | Bell Phone 2648

Phone MAHONEY LUMBER CO. 4986
Yards: Acorn nr. Enterprise Take Hogan Street Car

Damato Angelina (wid Joseph), h 512 Cedar
Damato John A (Flossie), tailor, b 512 Cedar
Damato Louis, clk P O, b 512 Cedar
Damato Nicholas, tailor, b 228 W Forsyth
Damato Tom (Jeanette), tailor 228 W Forsyth, h 243 W 7th
Dambacher Clifford P I, steno, b 202 W Lomax
Dame Bessie R, smstrs, b 1349 Osceola
Dame Carrie S, cashr Jackson-Hoyt Co, b 1349 Osceola
Dame George E (Bettie), carp, h 1349 Osceola
Dame John R, chf clk to supt Fla div Sou Exp Co, r 516 E Adams
Dame Sarah J (wid Charles H), h 120 E 4th
Dameron Robert M, b 226 E Ashley
*Dames Benjamin A (m), bellman, h 1127 Corning
*Dames Richard (m), lab, h 4 Newnan st la
Damiano Katherine Mrs, b 1305 W Church
*Damon John (m), lab, h 802 Johnson
*Damon Joseph (m), lab, h 1522 Cemetery
Damon Milton A (Mai T), h 417 Laura
Dampier Horace S, fire dept Fire Sta 6, r same
Dampier Kathleen H Mrs, asst bkpr Drew's, r 225 Florida av
Dampier Wm O (Kathleen), clk Kingan & Co, h 225 Florida av
*Dance Jane (wid), h 340 Charles
*Dance Jane (wid), lndrs, h 109 (235) Stonewall
Dancy Annie M (wid Lafayette E), h 304 E Church
Dancy Edward C, auto repr, b 123 Bayard pl
Dancy Edward D (Sallie C), h 123 Bayard pl

INDEPENDENT LAUNDRY CO., Inc. | We are Independent of the Laundry Trust. 1060-1062 Washington St. | PHONES Bell 7200 Auto. M 2932

DANCY FRANK L, Attorney-at-Law 612-614 Bisbee Bldg, Tels Bell 788, Auto M 2512, h 123 Bayard pl
Dancy James M (Lena B), civil eng, h 123 S King
Dancy Martha L, b 123 Bayard pl
DANCY MILLER H (Mildred C), Insurance 14 Hogan, Tels Bell 169, Auto M 2919, h 432 E Monroe, Tel Bell 315-W
Dancy Wm McL (May Y), h 217 Liberty
Danese John B (Elizabeth T), supt log camp Halsema Mfg Co, h 429 Williams
Danese Philip P (Annie), plumber, h 324 E 3d
Danford John W (Isabell), h 1120 E 16th
Danforth Joseph, lab, b J N McLean
Daniel Chesley G, b 2235 Boulevard
Daniel Chesley M (Laura), h 2235 Boulevard
Daniel Ella G C (wid R P), h 1320 Hubbard
Daniel Evelyn I, tchr Central Grammar Sch, b 439 E Monroe
Daniel Henry A (Lovella B), drngs Fisher s e cor 15th, h same
*Daniel Ida, lndrs, h 1009 Davis
Daniel Ivy E, electn Orpheum
*Daniel James (m), boilermkr, h 933 Odessa
*Daniel John, driver, b 1015 Griffin av
*Daniel Joseph (m), porter, r 149 Lee
*Daniel Julia, lndrs, h 1320 Illinois
*Daniel Laura, lndrs, b 609 Price
Daniel Memorial Orphanage, Mrs Kate A Wild supt, 1920 Hubbard
*Daniel Missie, cook, h 1501 King's rd

LIVINGSTON, YONGE CO.
ELECTRIC LIGHTING FIXTURES AND LAMPS
18-20 EAST ADAMS ST. PHONES: Bell 2988, Auto M-2988

Southern Art Glass Co.
850-858 Florida Ave. Bell Phone 203
LEADED AND ART GLASS MANUFACTURERS

ROYAL PALM FLOUR
BLUE BORDER PRODUCTS
Dixie Milling Co. Jacksonville, Fla.

*Daniel Mitchell, janitor, r 818 W Church
Daniel Neva (wid Alex C), furn rms 218 Ocean
DANIEL RICHARD P (Mary Goff), Attorney-at-Law 816 Atlantic Natl Bank Bldg, Tels Bell 1234, Auto M 3763, h 130 Mallory, Tel Bell 19-W
Daniel Robert O (Belle), printer 524 W Adams, h 1323 Walnut
Daniel Roberta W, tchr, b 2350 St John's av
Daniel Shannie W, b 2350 St John's av
*Daniel S Blake, phys 600 W Ashley, h 221 E Union
Daniel Walter S (Rosa), h 430 Riverside av
*Daniel Wm (m), driver, h 809 Jefferson
*Daniel Wm (m), lab, r 729 W Beaver
Daniel Wm A (Helen), atty 421 Heard Bank bldg, h 1953 Swift
Daniel Wm T (Lucy), foreman, h 216 Parker
Daniels Abel W (Mattie), carp, h 599 Delmar
Daniels Anna, b 43 E 18th
Daniels Annie, b 232 Rosselle
*Daniels Arthur (m), lab, h 432 Oak
*Daniels Augustus W (m), carrier P O, h 1778 Florida av
Daniels Benjamin H, eng, b 439 E 3d
Daniels Charles, lab, h 2 Cottage pl
*Daniels Charles, lab, r 915 Clay
*Daniels Dennis, lab, b 217 E State
*Daniels Dora (wid), nurse, r 825 W Union
Daniels Ebenezer jr (Ola R; A B Floyd & Co), b 1732 Pearl
*Daniels Edward (m), lab, h 1105 Lewis

GEO. E. BROWN. Pres. B. K. HALL, Sec.
BROWN REALTY CO.
"The Home Builders"
403 St. James Bldg. Both Phones 1925
REAL ESTATE
FIRE INSURANCE
INVESTMENTS

Daniels Edward J, lineman Home Tel Co, b 754 W Adams
*Daniels Elijah, mach, h 114 North
*Daniels Elijah jr, lab, b 114 North
Daniels Emeil H (Nellie L), clk, h 43 E 18th
*Daniels Frank L, porter 1215 Hogan
Daniels Fred W, mach S B Hubbard Co, b 318 Cedar, S J
*Daniels Godfrey, porter, r 915 Newnan
*Daniels Helen, steno J D McLendon, b 1604 W 23d
*Daniels Hunter, lab, h 325 Charles
*Daniels Ira, tailor, b 1014½ Hogan
*Daniels Isaiah, carp, h 1014½ Hogan
Daniels James, waiter, r New Travelers Hotel
*Daniels James A, lab, b 108 Magnolia
*Daniels John, porter, b 1026 W State
*Daniels John B, meat ctr, h 221 E Union
*Daniels John D (m), porter, h 920 W 8th
Daniels John E (Florence), agt Jax Lighterage Co, h 439 E 3d
*Daniels Joseph, lab, h 1510 Pelican
*Daniels Joseph L (m), bellman, h 616 W Church
*Daniels Julius (m), lab, r 1001 W Ashley
Daniels J Berry (Annie), eng A C L, h 232 Rosselle
*Daniels Leo, lab, r 1034 W State
Daniels Louis, clk P O, b 512 Cedar
*Daniels Louis, lab, b 114 North
Daniels Margaret (wid John R), b 1420 Clark
*Daniels Mary, cook, h 1471 Franklin

Loans Negotiated
RENTS COLLECTED
PHONE 506
CHAS. W. KINNE
FIRE INSURANCE
REAL ESTATE
1012 Atlantic Nat'l Bank Bldg

E. G. GOLDER
303 Main Street
Plumbing
Heating
Fire
Escapes
Re-Tinning
Coppers
PHONES
Bell - 6413
Auto M 1147

PLUMBING HEATING R. L. Slauter
131 E. FORSYTH ST.
Phones 2773 Res. 5217

Daniels May, b 43 E 18th
Daniels Ola R Mrs, steno Eureka Multigraphing Service, b 1732 Pearl
*Daniels Ophelia (wid), lndrs, h 1618 Bridier
*Daniels Rose, lndrs, h 431 North
*Daniels Samuel (m), porter, h 1143 W Church
*Daniels Susie, cook, b 511 Oak
*Daniels Victor, presser, b 615 Washington
Daniels Walter L, steno Armour Fertilizer Works, b 519 Hogan
*Daniels Wm, butler, h rr 1321 Laura
*Daniels Wm, chauf, h 322 North
*Daniels Wm (m), porter, r 1033 W Duval
*Daniels Wm, porter, b 1014½ Hogan
*Daniels Wm (m), waiter, b 1038 W Union
Daniels Wm H (Jessie), clk Wiesenfeld Whse Co, h 1828 Walnut
Daniels W J, jeweler M M Segal, b 520 W Duval
Danley George A (Moye), boilermkr, h 803 Albert
Dannelly David S, slsmn, b 1422 Enterprise
Dansig Abraham, notions e s Viaduct, b 806 W Adams
Danson Colon (wid Daniel), b 1932 Grover av
Danson Daniel E, tinner S B Hubbard Co, b 1908 B
Danson Wm (Mary), car inspr, h 1908 B
Dantzler Ernest R (Martha C), mgr J A Cunningham, h 2038 Herschell
Dantzler Frances G (wid D Z), b 216 W 6th
Darby Charles H (Mae E), actng treas J W Hyde Co, b 347 W 7th

BAKER & HOLMES CO.
Wholesale Grocers and All Kinds Building Material
Phones Bell 75 and 664, Automatic M-2378 Viaduct Street

*Darby Edward (m), porter, h 779 Forest
*Darby Ellen, missionary, h 1217 Oakley
Darby Gertrude M Mrs, slsldy Furchgott's, h 522 Newman
Darby Hugh G, bkpr Mut Benefit Life, b Forsyth apts
*Darby Jacob, lab, h 76 Claude
Darby James C (Josephine M), ins 308 Dyal-Upchurch bldg, h 1338 Hubbard
*Darby John W (m), porter, h 108 Carl
Darby J Barrington, clk Peoples Bank, b 1338 Hubbard
Darby Mary A, cashr Mut Benefit Life, b St Albans Hotel
Darby M Graham, state agt Mut Benefit Life Ins Co, r Forsyth apts
*Darby Russell (m), lab, h 1216 Darwin
*Darby Walter R, presser, r 1615 Illinois
*Darby Wm (m), lab, h 914 E Union
Darcey Margaret, district nurse City Health dept, b 1825 Post
*Darden Alexander (m), lab, h 548 Cleveland
*Darden Cynthia, cook 1128 Riverside av
*Darden Samuel S (m), lab, h 1270 W Union
*Darden Wm (m), lab, h 1553 Evergreen av
Dargan James T jr, mgr Sou Adjustment Bureau, r 700 Laura
Darling Izola, cashr, b 105 E 10th
Darling Oswood G (Orlean), real est 418 Masonic Temple, h Arapahoe av, Ortega
Darnell J F, carp, b 722 W Monroe
*Darnes Charles F, lab J S Strickland
Darracott John F, b Confederate Home

JAMES & PAXON
Mutual Life Bldg. Phones: Bell 874, Auto M-2476
FIRE AND MARINE INSURANCE
General Insurance and Surety Bonds
Real Estate, Rents and Loans

Forsyth Street Planing Mill, Inc. Mill and Office Foot of Georgia St. Both Phones 3967
HOUSE BILLS COMPLETE
Manufacturers and Dealers in Rough and Dressed Lumber of All Kinds

"YOUR CREDIT IS GOOD"
312 MAIN STREET
AT RHODES-FUTCH-COLLINS FURNITURE COMPANY'S STORE

W. C. WARRINGTON & CO.
702 BISBEE BUILDING
TELEPHONE 1241
TRUCK FARMS
GARDEN TRACTS
CITY PROPERTY

*Darrow Cornelius (m), driver, h n w cor E 20th and Bennett
Darrow Elmer E (Sarah L), carp, h 123 W 11th
*Darrow Walter, lab, b 1633 Van Buren
Darsey, see also Dorsey
*Darsey Edmond (m), lab, h s s E Olive 7 e of Vinzant av
DART ERNEST (Cameron L), Attorney-at-Law 401 Consolidated Bldg, Tel Bell 4224, h 1824 St John's av, Tel Bell 7577
Dart Julian H (Lula R), chf clk City Tax Assessor, h 27 E 5th
Dart J LeRoy (Roberta M), bkpr Fla Natl Bank, h 3218 Hubbard
*Darvey Walter, presser, b 1615 Illinois
Darvley Frank A, farmer P R Spencer
Darville Camille, h 621 Ward
Darvin John, clk, r 928 W Monroe
Darwin Walton P (Mary), chf eng City Bridge dept, h 2145 Main
Dasch Edward C (Aletha), elect eng, h 1508 Dellwood
Dasher Allen (Clara), ins agt, h 565 Winter pl
*Dasher Arthur, lab, h s s E 20th 2 e of Kooker
*Dasher Green, pedler, h s s E 20th 1 e of Kooker
*Dasher Samuel (m), lab, h e s Kooker 2 n of E 22d
*Dassey Wm, chauf, r 824 W Union
Date Street Church of Christ, 627 Lackawanna av
Daugherty, see also Doherty and Dougherty
Daugherty Belle (wid Charles), b 1718 Silver
Daughtrey Mabel Mrs, housekpr Duval Hotel
Daughtrey Thomas R L (Annie; T R L Daughtrey & Co), b Waverly Hotel

Cable Piano Co
Home of the Celebrated MASON & HAMLIN
313 Main St.
Tels. 552-3629

Daughtrey T R L & Co (T R L Daughtrey), mining 817 Heard Bank bldg
*Daughtry George W (m), lab, h 1218 W Adams
*Daughtry Kate, lndrs, h 1626 Bridier
*Daughtry Pratt (m), porter, h 2140 Venus av
*Daughtry Raoul, janitor, h 2151 Venus av
Daughtry Wm, messr A C L, b 2122 Dancy ter
Dauvergne Adolphus L, dep sheriff, h Murray Hill
Davedeit Edgar C (Virginia), engraver Drew's, h 2117 Laura
*Davenport Albray D (m), chauf, h 746 Minnie
*Davenport Ernest (m), lab, h 1535 (7) Murdock
Davenport Frank (Ellen), auto repr, h 715 Albert
Davenport George W (Willie), cond A C L, h 1946 Walnut
Devenport George W (Gertrude), tuner F O Miller Piano Co, h 1642 Rosselle
*Davenport Julia (wid), lndrs, h 1001 Griffin av
Davenport Kyse (Sarah), foreman, h n s Cypress 1 w of Nelson av
*Davenport Minnie (wid), dom, h 1526 Stewart av
*Davenport Robert (m), presser, r 1007 Griffith av
Davenport Wm, barber, b 717 Main
Davenport Wm H (Ruth), oiler J T Co, b 835 Charles
David Abdo (Catherine; David Bros, David Bros & Zahra), h 1934 Main
David Arthur G, asst foreman Fire Sta 6, r same
David Assad, clk Sabbag & David, b 1844 Main

WE CAN FURNISH YOU
ANY DIRECTORY PUBLISHED
in the World at Publisher's Price. Same Day Order is Received
R. L. Polk & Co.
PUBLISHERS
Jacksonville, Birmingham, Detroit, New York

Phone MAHONEY LUMBER CO. 4986
Yards: Acorn nr. Enterprise Take Hogan Street Car

David Bros (Abdo and Neif), dry goods 1938 Main
David Bros & Zahra (Abdo and Neif David, Kamel Zahra), dry goods 119 St John's av, S J
David Chicory, meats 1345 Florida av, h same
David David K, candymkr, b 725 W Adams
David George B (Catherine), clk Sabbag & David, h 323 Jefferson
David James, chauf Smith, Richardson & Conroy
David Jameel G, clk Sabbag & David, b 51 E 8th
David Joseph K (Najibah; Sabbag & David), h 1844 Main
David Kelly, candymkr, b 725 W Adams
David Neif (Selma; David Bros, David Bros & Zahra), h 1936 Main
David Nicholas (Mary), fruits 819 Darwin, h same
David Salem K, atty 717 Heard Bank bldg, h 1844 Main
David Wasille, clk Najib Farris, b 1844 Main
Davidheiser Harry J (Rosa M), pharm McDonald Drug Co, h 337 E 3d
Davidson Agnes, b 424 E Monroe
*Davidson Amanda, dom, h 903 W Church
Davidson Angelo, tchr School of Musical Art, b 1339 Market
*Davidson Arrodena (wid), furn rms 625½ W Ashley
Davidson Arthur C, r 333 E Monroe
Davidson Charles B (Bessie A), credit man Swift & Co, h 2923 Hubbard
Davidson Clara E, h 424 E Monroe
Davidson Elmore S Mrs, tchr West Springfield Sch, b 347 W 7th
Davidson Emma D (wid John T), pres The Forsyth Co, res Jersey City, N J

TELFAIR STOCKTON & CO.
Five-Year Mortgages, Real Estate and Insurance
108 W. BAY STREET PHONES: Bell 310 Auto M 3450

Davidson Harry, chauf, h Panama Park
Davidson Isaac (Rebecca), shoemkr 347 Riverside av, h 112 Jackson
DAVIDSON JAMES R (Elfrieda R), Vice-Pres Renfroe-Williams Co, h 1758 College
Davidson James W, sec and treas The Forsyth Co, r Y M C A
*Davidson Mabel, lndrs, b 1640 Spearing
Davidson Marcus N (Anna), truck gardener, h 56th, St John's Park
Davidson Maud E, bkpr, b M N Davidson
Davidson Sarah, steno, b 112 Jackson
*Davidson Walter, lab, r 1534 E Monroe
Davidson Wm H (Ruth), waiter, h 208 Washington
Davies Alice, b 1537 Pearl
Davies Charles (Gertrude), acct Willys-Overland, h 1724 Laura
Davies Charlotte, b 314 Phelps
Davies Clarence S (Minnie), clk, h 2107 Lydia
Davies Ebenezer (Margaret), clk Springeld Gro Store, h 2334 Boulevard
Davies Emma M, nurse, b 314 Phelps
Davies Ernest J, sec J H Walsh Co, b 314 Phelps
Davies John W (Anna), ins agt, h 42 W Union
Davies Julia, appr W U Tel Co, b 1624 Clark
Davino Frank (Victoria), boarding, h 15 E Union
Davino Gaetano, lab, b 15 E Union
Davis Abraham (Rosa), shoemkr, h 1119 W Monroe
*Davis Abraham B (m), porter, h 1709 Smith

DUVAL PLANING MILL CO. INTERIOR and EXTERIOR TRIM
C. G. BUCCI, President 7th. St and Railroad Ave Telephone 1749

Official Bosch Magneto Service Station
Wilson Electric Company
Our repair department is modernly equipped for testing and repairing magnetos, generators, starting motors, armature winding and storage batteries. Best Equipment in the South
Official Gray & Davis Service Station
AUTOMATIC ELECTRICAL APPLIANCES
911 Main St. Phone 5149

PHONE 1215 **Jacksonville Furniture Co.**
835 W. Adams Street

GIBBS GAS ENGINE CO., of Fla. POWER MACHINERY 26 S. MAIN ST. Tels., Bell 5011, Auto M. 1497

Davis Albert (Beulah), switchman F E C, h e s Julia 1 n of Landon S J
*Davis Alexander, bellman, r 761 W Church
*Davis Alexander (m), lab, h Virginia, Panama
*Davis Alfonso (m), lab, h 1208 Darwin
Davis Alice Mrs, smstrs Cohen Bros, b 117 W Church
*Davis Alice, dom, b 338 Magnolia
*Davis Alice, lndrs, b 9 Pauline
*Davis Alma, cook, h 1021 Cleveland
*Davis Alma, lndrs, r 911 W Church
*Davis Alma, lndrs, r 110 Lee
*Davis Alonzo (m), lab, r 119 W Orange
Davis Alonzo R, clk St John's River Term Co, b 819 E Duval
*Davis Anna, lndrs, h 1520 W Church
*Davis Anna, maid, r 825½ W Ashley
*Davis Arcelious, presser, b 807½ W Ashley
Davis Archie B (Zella), cond A C L, h 145 Riverside av
*Davis Arine, nurse, b 514 Charles
*Davis Arthur, butler 345 E Monroe
*Davis Arthur, porter, b 1004 Julia
Davis Arthur E (Florence), clk Firestone Tire & Rubber Co, h 405 W 19th
Davis Augustus S (Emily), ins agt, h 1939 Silver
Davis A Gibson (Virginia), notions 2007 Main, h 41 E 8th
Davis A James, mech, b 642 Park
*Davis Bell, dom, r 1000 Ward

TURNER Motor Co. Ford THE UNIVERSAL CAR **Authorized Agts. 114 E Bay St. Tels. 778, M 1333**

*Davis Benjamin (m), carp, h 1140 Spearing
*Davis Benjamin, porter, h 1215 Hogan
Davis Bertha B (wid J A), slsldy Greenleaf & Crosby Co, b 323 W Monroe
*Davis Calvin L (m), carp, h 1733 Evergreen av
*Davis Celia, lndrs, h 305½ S Myrtle av
Davis Chaires R (Alice), bkpr, h 2229 Post
Davis Charles (Pearl), carp, h Woodstock s w cor Vinzant av
*Davis Charles (m), baker, h 1117 W Ashley
*Davis Charles, barber, h 750 W Ashley
*Davis Charles (m), carp, r 1112 W Ashley
*Davis Charles (m), h 225 W State
*Davis Charles (m), musician, h 1550 King's rd
Davis Charles A, r 205 Market
Davis Charles B (Alice D), bkpr Eppinger & Russell Co, h 2229 Post
Davis Charles B (Eleanor), cond F E C, h 146 W 6th
Davis Charles L (Anna L), cond S A L, h 915 W Duval
Davis Charles L B Rev (Mary), b 542 Winter pl
Davis Charles P (Kate; Wilson Constr Co), h 1510 Forbes
Davis Charles W (Sarah), carp, h 910 Talleyrand av
*Davis Chris (m), lab, r 1131 W Church
Davis Clair, car inspr, b 421½ Forest
Davis Clara E, b 311 Jefferson
*Davis Clarence, janitor, b 124 W 25th
*Davis Clarence, presser, h 1042 W Church
*Davis Claude, driver, b 1413 Grant

CUT ART STONE CO. OF FLORIDA
Mfrs. of Reinforced Cut Art Stone
Bell Phone 928 425 E. EIGHTH ST. Auto Phone M-2063

Lewis L. Copeland
OPTOMETRIST and OPTICIAN
122 Laura St. Next Cor. Adams

*Davis Claude, presser, h 1726 Davis
Davis Claude A (Susie B), eng A C L, h 1832 E Beaver
*Davis Cora (wid), h 1120 Ellis
*Davis Corinne, dom, h 1109 W Forsyth
*Davis Cornelia, lndrs, b 535 Lee
Davis Currie, mach, b 7 Rayford
Davis Curtis, mach, h 7 Rayford
Davis C Bernard, b 1742 Silver
*Davis Damascus M (m), lab, h 1719 Illinois
Davis Daniel B (Jannette), clk S A L Ry, r 818 W Bay
Davis David (Rosa; D Davis & Co), h 630 Hogan
*Davis David, barber 703 Davis, h 538 W State
Davis David P, v-pres and treas All Star Features Co, h S J
*Davis Dawkins M (m), lab, h 31st 1 e of Moncrief rd
*Davis Della (wid), lndrs, h 1534 Madison
*Davis Dilcy (wid), lndrs, h 865 Caroline
Davis Dorothy, b 2122 Lydia
Davis Dorsey T (Maie), spl agt Home Ins Co, b 1821 Laura
*Davis Duke (m), brklyr, r 1058 W Church
*Davis Duncan (m), wood Davis cor 31st, h same
Davis D & Co (David Davis), pawnbrokers 615 W Bay
*Davis Earl, lab, b Davis s w cor 26th
Davis Earl E, steno, b 320 Julia
*Davis Edward (m), drayman, h Davis s w cor 26th
*Davis Edward, driver, h 5 Kentucky av
*Davis Edward, lab, h 1320 Emma

W. M. McCRORY CO. General Insurance Surety Bonds
28 JULIA ST. TEL. BELL 3852

*Davis Edward (m), lab, h 218 1st av, N
*Davis Edward, waiter, r 1112 W Ashley
Davis Edward J (Elizabeth), photogr 35 W Forsyth, h 54th, Panama
*Davis Edwin (m), lab, h 422 Bridier
*Davis Elijah (m), lab, h 329 Park
*Davis Elijah, porter, h 1227 Darwin
*Davis Elitha, lndrs, h 939 E Union
*Davis Eliza (wid), h 109 Magnolia
*Davis Ella, smstrs, h 1133 Florida av
*Davis Ellen, dom, b 1711 Hill
*Davis Ellis, lab, b 1457 W Monroe
*Davis Emanuel (m), lab, b 1457 W Monroe
*Davis Emma (wid), lndrs, h 535 Lee
Davis Ernest L, clk S A L, b 1312 Forest
Davis Estella (wid), lndrs, h 811 Newnan
Davis Eudora M, h 320 Julia
*Davis Eugene (m), brklyr, h 233 W State
Davis Fletcher M (Lillian), liquors 1000 Myrtle av, h 1821 Pearl
Davis Florence, b 7 Rayford
*Davis Frank, carp, h n s Mitchell av 2 e of St James
*Davis Frank (m; Davis & Ellis), h 136 Cleveland
*Davis Frank (m), lab, r 1042 W Church
*Davis Frank (m), lab, h 136 Cleveland
*Davis Frank (m), lab, h 1309 Davis
DAVIS FRANKLIN F INC, F F Davis Pres, T J Hammill Sec, All Kinds of Machinery, Talleyrand av and Jessie, Tel Bell 6661

Fred A. Rullmann Detective Agency
Civil, Criminal and Corporate Investigators. Expert Dictograph Operators
ROOM 305 BISBEE BLDG. F. A. RULLMANN, Mgr.

Florida Box & Lumber Co.
1548 Enterprise St. Phone 601 W. J. Frink, Mgr.
Boxes, Crates, Baskets and Hampers
LUMBER

Halsema, Buckland, Fitchner Co.
General Contractors, Engineering and Concrete Construction
403 MAIN ST. TELS.: AUTO M 1839, BELL 839

*Davis Garfield (m), porter, h 337 E Union
Davis George (Ella), chauf, h 611 Main
*Davis George (m), hackman, b 432 W Union
*Davis George (m), lab, r 1036 W Ashley
*Davis George, lab, r 538 W State
*Davis George (m), lab, h s s 25th 1 w of Lee
Davis George E (Lettie), mtrmn, h 443 Magnolia
Davis George R (Ella), chauf Cons Gro Co, b 611 Market
Davis George W (Nora), millhd, h Whitaker, Panama
*Davis George W (m), waiter, h 920 Market
Davis Gertrude M Mrs, b 312 W Duval
Davis Gilbert S (Elizabeth), pntr, h 2122 Lydia
Davis Gladys V, mlnr, b 1544 Clark
*Davis Godfrey (m), lab, h 843 Odessa
Davis Gustavus C (Minnie), steward Clyde S S Co, h 1412 E Adams
Davis G Henry, com trav Claude Nolan, r Hamilton apts
*Davis Harry, lab, r 703 W Church
*Davis Hattie (wid), lndrs, h 825½ W Ashley
Davis Helen, b 207 Palmetto av, S J
*Davis Henry (m), blksmith, h 1103 W Beaver
*Davis Henry, elev opr, b 1650 Florida av
*Davis Henry (m), elev opr, r 36 E State
*Davis Henry (m), lab, h 1131 W Church
*Davis Henry (m), lab, h 809 Cleveland
*Davis Henry (m), lab, b 218 W State
*Davis Henry (m), porter, h 1004 Julia

SEEDS **E. A. MARTIN SEED CO.**
BELL PHONE 4277 — 206 EAST BAY ST. — AUTO. M-2368
Garden, Field and Flower Seed, Poultry Supplies and Remedies, Hay, Grain and Feed
Incubators

*Davis Henry (m), porter, h 318 North
*Davis Henry, porter, b 242 E Union
*Davis Henry, presser, h 1101 Julia
*Davis Henry (m), waiter, b 519 W Beaver
*Davis Henry (m), wood 904 Palmetto, h same
Davis Henry B, b 129 E 4th
Davis Henry E (Mary E), mtrmn, h 239 Riverside av
*Davis Henry L, porter, h 2012 Davis
*Davis Herbert (m), lab, h 433 Oak
Davis Herman M (Lillian B), h cor Enterprise and MacDuff av
*Davis Hezekiah, lab, b 226 May
Davis Hiram E, eng repr S A L, b 96 Thomas
*Davis Hollis (m), lab, h 802 Short Dennis
Davis Horace J, clk Kress, h 1544 Clark
*Davis Horatio, blksmith, r 1103 W Beaver
Davis Hueling (Pattie C), h 1943 St John's av
*Davis Hulda (wid), lndrs, h 1306 (216) Stewart av
Davis Isaac (Bertha), grocer 1228 Myrtle av, h same
*Davis Ida B, maid, b 2012 Davis
Davis Ida L (wid M M), r 1330 Ionia
Davis Idalene, cashr, b 1544 Clark
*Davis Jacob, lab, b 827 Spearing
Davis James, electn, r 522 W Adams
Davis James (Ida), mach, r 318 Newnan
Davis James, mtrmn, b 443 Magnolia
*Davis James (m), barber 705 W Ashley, h 935 Jefferson la

Walker Distributing Co. **Licensed Distributors**
Members of the Certified Mailing Bureau
403 Main St Store Room 34 E Union Members Exclusive Distributors Association
Phones Bell 839, Auto M1839 & M1854 Guaranteed by Molton's National Agency

PERIOD FURNITURE CO
18-20 E. Forsyth St. Phone 1277. Next to Imperial Theater
OUR MOTTO: No sale is complete with us until our customer is satisfied

Phone MAHONEY LUMBER CO. 4986
Yards: Acorn nr. Enterprise Take Hogan Street Car

*Davis James (m), brkmn, h 1520 Swan
*Davis James (m), lab, h 1052 Bridier
*Davis James (m), lab, h 1620 Bridier
*Davis James (m), lab, b 1117 Corning
*Davis James (m), lab, h 1490 Illinois
*Davis James (m), lab, b 314 Oak
*Davis James (m), lab, h 1042 W Union
*Davis James Rev (m), pastor Mt Sinai Baptist Ch, h 1514 Illinois
*Davis James, waiter, r 424 Jefferson
Davis James A (Mamie), fire dept, r 11 W 4th
Davis James A (Eva), mach, h 810 Lackawanna av
*Davis James A Rev, pastor St Paul's Baptist Ch, h 62 Stonewall
Davis James E (Mary), ship clk Fla Prov Co, h 2233 Park
Davis James F (Janie), police, h 20 Russell
Davis James L, clk, b Schuyler Davis
Davis James L (Blanche; Auto Machine Co), h 515 Ocean
Davis James S (Hattie), asst foreman fire dept, h 22 Lackawanna av
*Davis James W (m), drayman, h 324 1st av, N
*Davis Jasper, driver J L Kornahrens
*Davis Jefferson (m), driver, h 1704 Johnson
*Davis Jefferson (m), lab, h 440 Charles
Davis Jefferson A (Marie), foreman, h 398 MacDuff av
*Davis Jennie (wid), car clnr, h 1534 Dennis
*Davis Jennie (wid), cook, h 548 E Union
Davis Jerome W (Mattie), carp, h 1425 Evergreen av
*Davis Jesse (m), lab, h 1729 Florida av

DISTINCTIVIDUALITY
REGISTERED U. S. PATENT OFFICE
Arnold Printing Co. BELL PHONE 3462 AUTO. PHONE M-1488

*Davis Jesse (m), lab, h 8 McKinley
*Davis Jessie, cook, b 1550 (1530) Madison
*Davis Jessie, dom 1929 St John's av
Davis Jessie F (wid T L), h 311 W Duval
*Davis Jessie M, dressmkr, h 710 Jefferson
*Davis John (m), farmer, h 813 Fairfield
*Davis John (m), lab, h 128 1st av, S
*Davis John (m), lab, h 1116 Illinois
*Davis John (m), lab, h 841 Odessa
*Davis John (m), lab, h 907 Washington
Davis John B (Mary), electn, h 910 E 13th
Davis John B, watchman Clyde S S Co, r Newport Hotel
Davis John C (Maud), mtrmn, h 420 Magnolia
*Davis John C, pntr, r 106 E State
*Davis John D (m), blksmith, h 917 Lorne
*Davis John D, lab, b 1450 Florida av
*Davis John H, barber, b 751 W State
Davis John L (Annie), inspr, r 1735 Hubbard
Davis John P (Mary W), slsmn Drew's, h 18th cor Post, M Hl
Davis John R (Maggie), car inspr, h 803 (403) Tyler
Davis John R, chauf, r Hotel Flagler
Davis John W (Cora), cond, h 860 (735) Palm
*Davis Joseph (m), lab, h 1808 Illinois
*Davis Joseph, waiter, b 1004 Julia
Davis Joseph K (Nagibeh), h 1844 Main

JAX. CONCRETE CO.
"CAST STONE OF CHARACTER"
SIDEWALKS, CONCRETE PRODUCTS 530 RIVERSIDE AVE. Bell Tel 678, Auto R 1353
F. C. HEDRICK Mgr.

JOHN BAKER, JR.
ASPHALT-BITUMINOUS PRODUCTS, ROAD OIL, ASPHA BRIC
1308-9-10-11 Heard Bank Bldg. Bell Phone 3000

DI - MI - CO FLOUR
BLUE BORDER PRODUCTS
Dixie Milling Co. Jacksonville, Fla.

*Davis Joseph L Rev, h 820 Sparr's la
*Davis Joseph R (m), carp, h 309 E Union
*Davis Joseph S (m), drayman, h 233 1st av, N
*Davis Josephine, lndrs, h 728 W Union
*Davis Julius, lab, b 1209 W Monroe
Davis J H, cond J T Co, b Riverview Hotel
Davis J R, slsmn, r 4, 32 E Forsyth
Davis J S, clk R M S, r 505 W Church
Davis J W, ins agt, b 42 W Union
*Davis Kissimme, lab, b 1326 Ward
*Davis Larney (m), lab, h 920 Hickory
*Davis Laura (wid), dom, h Mitchell av s e cor Walker
Davis Lawrence, lab, b 1224 Corning
*Davis Lawrence (m), porter, h 707 Jefferson
*Davis Lee (m), farmer, h 124 W 25th
*Davis LeRoy, lineman, r 923 W Church
*Davis Lewis, porter, r 1117½ Julia
Davis Lewis A (Mary), foreman, h 605 Woodlawn av
*Davis Lewis J (m), lab, h Davis n w cor 18th
Davis Lillian Mrs, tchr Springfield Sch, h 10 Hubbard ter
Davis Lillian H, slsldy McCrory, h Woodstock and Lackawanna av
*Davis Lizzie, lndrs, h 222 W State
*Davis Lonnie L (m), carrier P O, h 2401 Dooley
*Davis Lottie, cook, b 1506 Swift
*Davis Louis (m), lab, h 1533 Madison
*Davis Louis (m), lab, h 224 W State

United States Realty & Investment Co.
Renting Agents INSURANCE Real Estate and Loans
PHONES: Bell 1773, Auto M 1773 14 OCEAN ST.

*Davis Louise, dom, b 514 Charles
*Davis Louisiana (wid), b 1726 Davis
*Davis Lowell L (m), lab, b L J Davis
Davis Lucile, nurse St Vincent's Hospital
*Davis Lucy, lndrs, h 1661 Swift
Davis Lula Mrs, clk Cohen Bros, h 1534 Walnut
*Davis Mack (m), porter, h 1220 Corning
Davis Macy (wid B D), h Whitaker, Panama
Davis Malcolmn N (Nettie), inspr S A L, h 725 Oak
Davis Mamie, r 227 Market
*Davis Maria (wid), dressmkr, h 624½ W Church
*Davis Marshall, lab, b 1021 Cleveland
*Davis Martin, porter, r 718 Jefferson
*Davis Mary, dom, r 1522 E Duval
*Davis Mary, lndrs, r 102 Madison
*Davis Mary A, dom, h 1208 W Duval
Davis Mary E (wid Elias), h 311 Jefferson
*Davis Mary J, lndrs, h 1905 D
Davis Mary L, steno Ga Supply Co, b 227 Market
*Davis Matilda (wid), h 652 Cleveland
*Davis Mattie, dom, h 240 Park
Davis Maurice P, trav frt agt L & N R R 134 W Bay
*Davis Mellisa A, tchr Stanton Sch, b 1607 Albert
Davis Melvin B M, clk, b 1312 Forest
*Davis Moses, lab, b 933 Lorne

RENFROE-WILLIAMS CO.
Manufacturers and Dealers in Rough and Dressed Lumber
Lackawanna Ave. and A. C. L. R. R. Phone 1097

FRENCH MIRROR PLATE GLASS CO.
MANUFACTURERS OF FRENCH PLATE MIRRORS, MEMORIAL WINDOWS, ART GLASS, BEVELING, SILVERING AND RESILVERING
533-535-537 E. Bay St. TELS. BELL 1572 AUTO M 1572

C. H. HOUGHTON, Plumbing and Heating
"The Home is Judged by Its Bathroom"
348 RIVERSIDE AVE. PHONES 3732-4112

Davis Nellie (wid J M), nurse, b 207 Palmetto av, S J
Davis Nora (wid James E), b 2233 Park
*Davis Odelia (wid), lndrs, h 1230 Cedar
*Davis Onzie, presser, r 633 W Church
*Davis Oscar (m), lab, h 635 Spruce
Davis Ossi K, clk, b 1844 Main
DAVIS PAUL R (Geraldine), Osteopath, Office Hours 9 to 12 a m and 2 to 5 p m, 301 St James Bldg, Tel Bell 2301, h 1965 Oak, Tel Bell 3510
*Davis Peggy, dom, b 1208 Darwin
*Davis Rachel (wid), lndrs, h 1662 Florida av
Davis Raford M (Minnie), mach, b Mrs Sallie Johnson
*Davis Rebecca, lndrs, b 813 Fairfield
*Davis Richard A (m), boilermkr, h 1303 Spearing
Davis Richard B (Maude), mgr National Monument Co, h 311 W 6th
*Davis Robert (m), hackman, b 601 Cleveland
*Davis Robert (m), lab, h 1727 Florida av
*Davis Robert G (m), waiter, h 1450 Florida av
Davis Rosa R, steno Fla Growers News, r 322 E Church
*Davis Rufus (m), lab, h 110 Cleveland
Davis R Evans, clk Sou Exp Co, r 1336 Market
*Davis Sabrie A (wid), cook, h 1649 (1699) Louisiana
Davis Samuel (Ray), clk D Davis & Co, h 151 Schofield
Davis Samuel (Ida), shoemkr, b 1119 W Monroe
*Davis Samuel (m), bricklyr, r 1017 W Union

For TILING and MARBLE WORK
Mantels, Fire-Places, Bath Rooms, Kitchens, Porches, Etc.
WM. F. MILLER & CO.
Evergreen Ave. bet. 8th St. and Howard Ave. PHONE 4533

*Davis Samuel (m), lab, r 109 Cleveland
*Davis Samuel (m), lab h 646 Cleveland
*Davis Samuel (m), lab, h 1136 Lewis
Davis Samuel C (Ardenia), h 5 E Church
*Davis Samuel P, porter, r 13 W Union
*Davis Sarah (wid), h 1555 Hirschman's la
*Davis Sarah (wid), h 802 Short Dennis
Davis Schuyler (Hettie), bkpr, h 58th, St John's Park
Davis Sidney J (Mary), cond J T Co, h 450 Magnolia
Davis Stephen (Margie), pntr, h 628 Lemon
***DAVIS STREET PHARMACY (S P Livingston, I A White, C D Powell), 627 Davis, Tel Bell 4826**
Davis Sumpter F (Willa), boilermkr, h 442 E Forsyth
Davis S Frank (Lula), police, h 1534 Walnut
*Davis Theresa (wid), lndrs, h 2916 Fisher
Davis Thomas D (Nannie), carp, h 1312 Forest
Davis Thomas D (Lillian), ins agt, h 10 Hubbard ter
*Davis Timothy (m), porter, h Cleveland av s w cor 32d
Davis Timothy S (Olive), car inspr, h 1321 (721) Osceola
*Davis Tomy (m), lab, h 415 Bloxham
*Davis Tounsel (m), grocer 310 Tyler, h same
DAVIS T FREDERICK (Annie C), Fire Insurance 21 Barnett Bldg, Tel Bell 1977, h 1563 Post, Tel Bell 1776
Davis Violet M, steno Atl Natl Bank, b 1525 Post
*Davis Virginia, waitress, h 721 W Ashley

J. T. Alsop, Jr.
REAL ESTATE
INSURANCE
Rooms 412-414
Bisbee Bldg.
Phone 4376

J. E. T. BOWDEN, Pres. G. HALL WHITE, Vice-Pres. S. C. HARRISON, Jr., Sec.-Treas.
BOWDEN-HARRISON INSURANCE AND REALTY CO., Inc.
General Insurance--Real Estate--Rents--Surety Bonds
18-19 MUTUAL LIFE BLDG. PHONE BELL 7712

DUVAL IRON WORKS
Oxy-Acetylene Welding and Cutting
Oscar Rubin C. J. Eppert
Machinist, Blacksmith and Boiler Works
Phones: Bell 4491, Auto M 2082, 126 W. Bay

*Davis Walter (m), lab, b 546½ Cleveland
*Davis Walter (m), lab, h 1650 Florida av
*Davis Walter (m), pntr, h 1112 W Ashley
Davis Walter L (Ella V), boxmkr, h Panama
*Davis Wesley (m), yd foreman Weller Coal Co, h 1411 Pippin
*Davis Westena, h 1516 W Church
Davis Wm (Laura), mach, h 430 E Church
*Davis Wm, butcher, b 2 Oakley la
*Davis Wm, clk, r 725 Georgia
*Davis Wm (m), driver, h 1413 Grant
*Davis Wm, driver, h 938 Odessa
*Davis Wm, fireman, r 533 W Ashley
*Davis Wm, janitor, r 226 May
*Davis Wm (m), lab, h 917 King, R
*Davis Wm (m), lab, h 1708 (1704) Louisiana
*Davis Wm (m), lab, h 905 Odessa
*Davis Wm, lab, b 436 Park
*Davis Wm (m), lab, h 129 E State
*Davis Wm (m), lab, h n s E 21st 1 e of Bennett
*Davis Wm, machhd, b 1432 Cleveland
*Davis Wm (m), porter, r 705 Madison
Davis Wm A, mach, r 1448 W Adams
Davis Wm C, sec O R C, r 136 E Duval
Davis Wm D (Mary J), v-pres Stuart-Bernstein Co, h 1629 Silver
Davis Wm D (Margaret), watchman Clyde S S Co, h 1716 E Church

GRAY ROOF PAINT CO. 724 Talleyrand Ave. Phone Bell 7335
ROOF PAINT CONTRACTORS AND ROOFING EXPERTS

*Davis Wm D, clk, b 1227 Darwin
*Davis Wm M (m), pedler, h 1511 Pippin
*Davis Wm O (m), fireman, h 1037 W Union
*Davis Wm P (Frances), carp, h 96 Thomas
*Davis Wm V (m), pedler, h 1711 Hill
*Davis Winfield (m), lab, h 108½ Hanover
Davis Wycelia K, clk, b 1844 Main
Davis W B, r 308 W Forsyth
Davis W Harold, b 1716 E Church
Davis W Scott (Beurney), com trav, h 11, 1320 Main
Davis Zara A (Hollie), carp, h Panama
*Davis & Ellis (Frank Davis, Robert Ellis), restr 1220 W Bay
*Davison Lila, r 1000 Ward
Davitt Ella Mrs, b 1103 Park
Davitt Harold H (Florence), clk R M S, h 1103 Park
Dawkins Crowell T, contr 305 Fla Life bldg, r Y M C A
*Dawkins Elias (m), lab, h 1515 Johnson
*Dawkins Isaac (m), lab, h 915 Lewis
*Dawkins James (m), lab, h 1020 W Beaver
*Dawkins Joel C (m), carrier P O, h 734 Darwin
Dawkins May, steno George W Clark Co, b 704 Hogan
*Dawkins Nathan (m), lab, h s s 23d 3 e of Moncrief rd
*Dawkins Wm (m), driver, h 1123 W Church
Dawson Alva K, vulcanizer, b 441 E Duval
Dawson Anita B (wid Wm B), h 115 E Adams
Dawson Armine O (Sarah), coml agt G S & F Ry, h 1726 Park

TILE and MARBLE WORKS
A. J. CESERY, Office and Factory, Foot of E. Bay St. Phone 1250

Florida Trunk Mnfg. Co.
118 Main St. FANCY LEATHER GOODS Phone: Bell 1005

Phone MAHONEY LUMBER CO. 4986
QUALITY SERVICE RIGHT PRICE SQUARE DEAL
Yards: Acorn nr. Enterprise Take Hogan Street Car

Dawson Bessie B, slsldy J A Schofield, b 441 E Duval
*Dawson Buck (m), lab, h 709 Caroline
Dawson Charles F (Mary E), veterinarian State Board of Health, h 137 W 4th
*Dawson Edward porter, r 1554 Albert
Dawson Ella R (wid J B), h 441 E Duval
*Dawson Emma J, nurse, b 1693 Madison
Dawson George W (Pheobe), collr Times-Union, h 1522 Main
Dawson Irving F (Pacetti), metalwkr, h 55 E 9th
*Dawson January J (m), lab, h 1693 Madison
*Dawson Julius (m), porter, h 724 Madison
*Dawson Mary (wid), lndrs, h 139 E Union
*Dawson Marcus A (m), lab, h 1911 Johnson
*Dawson Nellie, lndrs, b 1218 King's rd
Dawson Ralph C, clk, b 137 W 7th
Dawson Susan L (wid Josiah), b 1200 Parker
*Dawson Wallace, porter, r 911 W Ashley
Dawson Wm B, b 115 E Adams
Dawson Wm H (Mary E), h 308 W 8th
Day, see also Dey
*Day Annie (wid), lndrs, h 104 Hanover
Day Charles (Frances), r 320 Phelps
DAY CHARLES G, Mgr Hotel Seminole, r same
Day Charles I (Belle), mgr Sou Utilities Co, h 2310 Oak
Day Ellen L (wid H E), h 303 Market
Day Gaston, phys 303 Market, h same

USE "MADE IN JAX" PRINTING
WHY SEND TO NEW YORK OR DE LAND?
We Can Serve You Just as Well JACKSONVILLE PRINTING CO 204 East Forsyth Street.

Day James E, b 119 W 5th
*Day John, lab, b 507 Spruce
*Day John, presser, b 1528 Dennis
*Day Raymond, porter, h 539 W Duval
Day Realty Co, W D Atkinson mgr, 11 Broad
Day Sarah M (wid J P), h 1447 Boulevard
*Day Spring Baptist Church, cor Jefferson and Caroline
*Day Wm (m), lab, h 1004 Cedar
Dayan David (Latifa), clk, b 906 Laura
Dayan Elie, ladies furnishings 9 Laura, b 906 Laura
Dayan Meyer (Rachel; Mizrahi & Dayan), h 906 Laura
Dayan Rachel, clk, b 906 Laura
Dayan Ray, clk Elie Dayan, b 906 Laura
*Days Edward, lab, r 716 Market
*Days Edward, lab, r 767 Orange st la
*Days Tony (m), lab, h Talleyrand av s of Evergreen av
Dayton O R, millhd, b Cummer Hotel
Deaitz Daniel P (Market St Wood Yard), h 928 Market
Deal David J (Alberta), cooper, h 1320 Myrtle av
*Deal Walter, cooper, r 921 W Beaver
Dean, see also Deen
Dean Alice A, tchr Children's Home Soc, b 235 W 5th
Dean Benjamin H, educational dir Y M C A, r same
*Dean Catherine (wid), lndrs, h 1721 Illinois

GIBBS GAS ENGINE CO., of Fla.
ENGINEERS and MACHINISTS
MODERN SHOPS
26 S. MAIN ST.
Tels., Bell 5011, Auto M. 1497

PURITY ICE CREAM & DAIRY CO.
Pure Milk and Cream
THE VELVET KIND ICE CREAM
Reg. U. S. Pat. Office
Both Phones

SOUTHERN ICE CO. | **ICE**
E. E. DUNCAN, Manager
Office and Plant, Ft. of Davis St. Tels., Bell 324, Auto M 7173
Springfield Branch, First and Clark Sts. Tel., Bell 4596

Dean Christopher M (Louella), boarding, h 516 E Adams
Dean Clinton L (Susan), cashr S B Hubbard Co, h 1621 Hubbard
*Dean Colonel B (m), lab, h 1147 Cemetery
Dean Daisy Mrs, h 426 W Church
*Dean Ella L (wid), dressmkr, h 1714 A
*Dean Harvey, lab, b 1761 (1727) Enterprise
Dean Henry, musician Mason Hotel
*Dean Henry (m), butler, r 1011 W Ashley
Dean Henry J (Theodocia), car inspr, h 1211 Rushing
Dean Helen L, b 305 Cedar
*Dean James V (m), barber, h 2001 Davis
Dean Joel A (Sarah M), h 241 E 4th
Dean J Lynn (Lucy), tel opr, r 1744 Market
Dean Lecil W, student, b 241 E 4th
Dean Nellie, h 836 Ward
Dean Russell H (Mary G), phys 305 Cedar, h same
Dean Russell H jr (Esther), phys 305 Cedar, h same
Dean Samuel, mach, b 1211 Rushing
Dean Thomas L, clk, b 615 Gilmore
Dean W Hauser (Sallie D), foreman, h 1119 E 18th
Deane O G, ins agt, r Royal Palms Hotel
Deane Ruth E, tchr Fairfield Sch, b 215 E 5th
Dearing Frank P (Ailene), mgr Mutual Life Ins Co of N Y, h 2815 St John's av
Dearing Owen A (Minnie L), messr, b 516 E Adams

GAMBLE & STOCKTON CO.
Mnfrs, High Grade Clay Products, Brick, Tile, Etc.
106 W. BAY STREET TELEPHONE 1522

*Dearl John (m), lab, h 409 W Orange
*Deas Edward C (m), music tchr 301, 410 Broad, h 3705 Pearl
*Deas Mary B (wid), music tchr, b 3705 Pearl
*Deas Wm (m), lab, h 1051 W Ashley
Deaton James, clk P O, b 19 Phelps
Deaton James M (Carrie B), ins agt, h 19 Phelps
Deaton John C, tel opr, b 19 Phelps
Deaton Lena E, mlnr, r 19 Phelps
de'Auvergne Adolphus L, b 2177 College
Deaver Charles D (Alice), clk, h 568 (508) Winter pl
Deaver Herman L (Mazie), saw filer, r 1918 Market
*DeBarr Thomas, lab, b 1228 W Ellis
de Bell Joseph E (Jessie S), slsmn, h 1446 Park
DeBerry Wm D, pharm Bettes Pharmacy, r 27 W Monroe
de Beruff Charles H (Lucile), mach, b 1550 Post
de Beruff Claude W, clk, b 1555 Post
de Beruff Margaret L, (wid Anthony), h 1550 Post
De Bevoise James C (Ida M), farmer, h 51st, St John's Park
De Bevoise J Earl, farmer, b J C DeBevoise
De Bevoise Merrill C (May R), dairy Orange Park rd nr Fishwier Creek, h same
*DeBores Henry (m), lab, h s s E Oliver 11 e of MacDuff av
*DeBose Elliard (m), grocer 1176 (1175) Madison, h same
*DeBose Frank (m), lab, h w s Fisher 2 s of E 24th
*Debose Joseph, porter, b 1230 W State

B. E. Hardacre Company | **Surety Bonds**
ROOMS 314-15-16 DUVAL BLDG. PHONE 577 | We Write All Forms of Bonds

Acme Advertising Co.
MULTIGRAPHING, FOLDING, ADDRESSING
Agents American Multigraph Sales Co.
24 W. Church St.
PHONE 1547

PATRICK'S QUICK TIRE SERVICE
16 E. Forsyth St. Phones; Bell 622, Auto M 3622
AUTOMOBILE TIRES, TUBES AND ACCESSORIES
Gasoline, Oils, Soaps and Greases, Quick Free Service—Anywhere—Any Time
OPEN EVERY HOUR IN THE YEAR

*Debose Laura E (wid), h 1230 W State
*Debose Rosalie, tchr, b 1230 W State
*Debose Ruby A, tchr, b 1230 W State
de Caradeuc Emmie (wid St Julian), b 1815 Perry
de Caradeuc James A (Bessie), inspr, h 1815 Perry
de Chiavette Demostance, chauf, b W M Clark
Dechman Alexander F (Annie; A F Dechman Co), h 2 Avondale apts
Dechman A F Co (A F and T M Dechman), whol fruits 16 S Hogan
Dechman Thomas M (Cleo; A F Dechman Co), h Ortega
Deckard Ethel, b 225 W Duval
Deckard Rhetta P (wid Edward L), propr Royal Palms Hotel, h same
Deckard Stella, b 225 W Duval
Decker Marion, auto mech, b 2021 Market
Decker Mary L (wid M L), h 419 W Monroe
Decker Sadie E (wid Albert), bkpr O E Hartley, b 825 E Duval
Decklar F Wm (Elizabeth; Whiteley & Decklar), h 1218 Miller av
de Collard Alice Mrs, h 2031 St John's av
*DeCorsey Emily (wid), h 622 W Union
*Decosta Andrew (m), porter, h 511 Caroline
DeCosta Florine Mrs, smstrs, b 510 W Church
DeCottes Ada P Mrs, b 1510 Forbes
DeCottes Alma, tchr, b 227 Market
DeCottes Antoinette, b 227 Market
DeCottes Elizabeth F (wid Edward F), b 1500 Riverside av
DeCottes Louisa, b 227 Market

J. P. Campbell
Main Office, Factory and Warehouse, Union Terminal Building. Branch Office and Display Room 114 Hogan
MODERN
Fruit Packing
House Machinery

DeCottes Mary, b 227 Market
DeCottes Mary A (wid George), h 227 Market
DeCottes Talvande, b 227 Market
*DeCourcey John, lab, h 1477 Weare
*DeCourcey Joseph (m), grocer 2201 Moncrief av, h same
*DeCourcey Joseph C, clk J H Patterson, h 2201 Moncrief av
*DeCourcey Zettie, lndrs, h 1205 E 3d
Dedge Maud, phone opr, b 1600 Lackawanna av
Dedge Owen, mach, b 1600 Lackawanna av
*Deed Julia (wid), lndrs, h 715 E Beaver
Deen, see also Dean
Deen David A (Daphne), slsmn Pen Naval Stores Co, h 1841 Hubbard
Deen Thomas B, com trav Swift & Co, h 10, 18 E Union
Deeney Pearl (wid C W), phone opr Clyde S S Co, b 1207 E Duval
Deer Frederick B (Lucile), civil eng, h 425 Palmetto
Deering John J (Ida E), barber, h 726 Cedar
*Dees Floyd (m), lab, h 1314 W Monroe
*Dees Joseph M Rev (m), h 1561 Davis
Dees Wm (Sarah), towerman, h 1 King av
Deese Hoyt, millhd, b Cummer Hotel
DeFlorin Ida Mrs, propr Model Hotel, h same
DeFlorin Richard (Ida), h Model Hotel
DeFrancis Nicholas, tailor 208 W Forsyth, r 23 S Ocean
DeFreest Cyril, clk, b S A Spencer
deFriess Fred W (Marie), com trav, h 3, 327 E Forsyth
DeGarvey Robert, decorator Furchgott's, r 140 E Duval

CUMMER LUMBER COMPANY
Manufacturers, Yellow Pine and Cypress Lumber
Crate Material

HUTCHINSON AUDIT CO.
352-354 St. James Bldg.
Phone, Auto M 1959
Auditors and Accountants

Automobile Ambulance Service
220 E. Monroe **MARCUS CONANT CO., Undertakers** Phones 11 and 2240

Dege Charles H jr, clk Sou Ry, r Y M C A
Degenkolow Alford W (Hattie), buyer, h 1137 E 11th
DeGrove Henry D (Catherine F), genl mgr St John's River Day Line, h 163 Powell pl
DeGrove Henry D jr, traffic mgr St John's River Day Line, b 163 Powell pl
*DeGrate Susie (wid), b 116 (115) Leila
DeHoff Philip W (Carrie), cond F E C, h 317 E 1st
Deibert Daniel, clk Citadel Hotel, r same
Deisner James A (Annie), switchman, h 2315 Hubbard
Dekle Annie E, slsldy Furchgott's, b 440 E Forsyth
*Dekle Anthony T (m), lab, h 323 King
Dekle J Arthur (Zimmie), slsmn, h 325 Cottage av
Dekle Kate (wid Matt), smstrs Wilson D G Co, b 617 Cedar
Dekle Mattie L, slsldy Wilson D G Co, b 617 Cedar
Dekle Russell D, boilermkr, b 319 Forest
Dekle Samuel D (Nella), asst foreman A C L, b 319 Forest
Dekle Sarah J (wid James), h 440 E Forsyth
Dekle Wm G (Della C), eng, h 319 Forest
Dekle Wm P, blksmith, b 319 Forest
Delamore Louise, clk, r 17 E Beaver
DeLane Oscar (Anna), h Cornelia av, S J
*DeLancey Jacob (m), lab, h 1529 Madison
*Delaney Hester, lndrs, h 1532 Hill
DeLaney Alice E Mrs, matron Home for the Aged, h same
*Delaney Julia, lndrs, r 1210 W Ashley

THE LETTER SHOP
The Multigraph Office of Florida
12 U. S. TRUST & SAV. BANK BLDG. Both Phones 1626

Delaney Mary D (wid James), b 32 W Beaver
*Delaney Thomas E (m), waiter, h 1417 Wilcox av
*Delaney Wm, lab, b 801-a Caroline
Delaporte Wm B (Ethel M), com trav United Prod Co, h 435 W 10th
Delcher Bros (George B and Wm W), storage 21 Clay
Delcher Building, Clay s e cor Forsyth
Delcher Elizabeth A (wid J A), h 311 Clay
Delcher George B (Lola K; Delcher Bros), b 311 Clay
Delcher J Houck (Lucy C), clk Delcher Bros, h 329 Gilmore
Delcher Wm W (Delcher Bros), b 311 Clay
Delco Light, G H Cantrell mgr, 916 Main
Delgado Dolores (wid Edward M), h 21 Barrs
Delgado Frank A, propr Delgado's Riverside Pharmacy and Delgado's Brooklyn Pharmacy, h 21 Barrs
DELGADO'S BROOKLYN PHARMACY, F A Delgado Propr, 462 Riverside av, Tel Bell 4113
DELGADO'S RIVERSIDE PHARMACY, F A Delgado Propr, 1860 Oak, Tels Bell 4715-4716, Auto M 5515
*Delifus Janie, lndrs, h 830 Van Buren
Delinski Abraham S (Ellalu), com trav, h 1307 Main
*DeLisser Moses, shoemkr, 826 Jefferson, h same
Dell Dominico A (Myrtle), bricklyr, h 51 E 9th
*Dellagall Lizzie, lndrs, r 510 Jefferson
Delman Cafe (Peter Manos), 928 W Bay
Delman Hotel, Mrs Belle Clayton propr, 922½ W Bay

ELLIS, CURTIS & KOOKER
Rooms 211 to 215 Realty Bldg.
Phone 948
Civil Engineers and Surveyors
Drainage and Highway Sewerage and Railroad Work Blue Prints

23 Main St. | **Good Printing** Garrett & Price | Bell Phone 2648

Phone MAHONEY LUMBER CO. **4986**
Yards: Acorn nr. Enterprise **Take Hogan Street Car**

DeLoach Frank F, fire dept, r 455 May
*DeLoach Henry (m), lab, h 213 Ives
DeLoach James T (Eva L), agt Sou Mut Aid Assn, h 1617 Liberty
DeLOACH JOHN K (Lora L), Mgr Southern Machinery Exchange, h 1 Vernon Ter, Tel Auto R 1334
DeLoach Lloyd P (Lurline), collr Jones Bros Co, h 1509 Market
*DeLoach Lucius J (m), pntr, h 3 Pauline
DeLoach Melvin J, light trimmer, b 455 May
DeLoach Nugget I (wid Frank), b 21 W 3d
Deloach Robert B (Irene), slsmn Union Furn Co, h 1025 E Beaver
DeLoach Thomas P (Clara), mach, h 521 (143) Winter pl
*DeLoney Anthony (m), lab, b 216 W State
DeLong Charles M (Annie), h 421 Forest
DeLong Roy, bkpr City Board of Bond Trustees, r 217 E Monroe
Deltenre Edith, dairy s s 28th 1 w of Preston, b same
Deltenre Oscar J (Christina), contr, h s s 28th 1 w of Preston
DeLucca Addie M (wid Giatana), h 404 Davis
*DeLyon Mamie M, tchr Stanton Sch, h 1535 Stewart
Demakis Tom (Union Restaurant), r 122 Broad
Demaree Thomas B (Sallie), clk Fla Prov Co, r 417 W Monroe
DeMartina Edmund L (Katie), asst foreman Vulcan Iron Wks, h 823 E Church
de Martine Charles W (Susie), clk, h 42 W 28th
DeMazur Walter (Lucy), barber, h 4, 3d fl 111 E Forsyth
*DeMedicis Robert (m), clk G Seligman, h 1105 W Duval

INDEPENDENT LAUNDRY CO., Inc. | **We are Independent of the Laundry Trust.** 1060-1062 Washington St. | PHONES Bell 7200 Auto. M 2932

Demere Albion K, contr 2009 Evergreen av, h same
Demere Rebecca C (wid Louis), b 2009 Evergreen av
Demerest F Edward (Helen), eng, b 146 St John's av
Demeritt Eugene G T, mach, b 1008 E Ashley
Demeritt George W (Sarah), ship carp, h 1008 E Ashley
Demers Wilfred J, driver Paine's Lndry, r Y M C A
*Demery Daniel (m), hostler, h 1539 Albert
*Demery James B, porter, b 1539 Albert
*Demery John (m), lab, h 36 E State
*Demery Lula, lndrs, h 1541 Albert
*Demery Oscar, driver, b 1541 Albert
Demharter Charles S (Freda), clk, h 1007 W Adams
*Deming John (m), lab, h 1631 Albert
Deming Wm E (Carrie), news agt, h 120 Julia
de Montmollin Aaron B, agt A C L Export Terminals, r T W Graham
Demontigne Frances (wid A J), h 31 E Church
Demos Alexander, mgr James Demos, r 120 W Forsyth
Demos James, restr 120 W Forsyth, r St George Hotel
Demos Thomas, cook James Demos, r 120 W Forsyth
DeMott Helena (wid Henry), b 535 May
*Demps Arthur (m), lab, h 333 Park
*Demps Edward (m), lab, h 209 Rose
*Demps Paul (m), hackman h 1681 Madison
*Dempsey Isaiah, lab, b 1308½ Davis
Dempsey Lucius, clk, b 426 W Duval

LIVINGSTON, YONGE CO.
ELECTRIC LIGHTING FIXTURES AND LAMPS
18-20 EAST ADAMS ST. PHONES: Bell 2988, Auto M-2988

Southern Art Glass Co. Mfrs. of **CHURCH WINDOWS**
850-858 Florida Ave. Bell Phone 203

BLUE BORDER FLOUR
BLUE BORDER PRODUCTS
Dixie Milling Co. Jacksonville, Fla.

*Dempsey Lula (wid), lndrs, h 714 Liberty
*Dempsey Marshall, porter, r 416 (516) Phelps
Dempster Annie E, clk Bryson & Bryson, b 133 W 9th
Denby Claire A, b 1303 Laura
Denby Truss (Nettie), h 1303 Laura
Denby Wm J (Helen), dept mgr E A Martin Seed Co, h 35 W 2d
Denegre John S, supt Natl Life Ins Co U S A, r St George Hotel
Denham Carrie C (wid W B), h 1454 Riverside av
Denham Pamelia, tchr, b 627 Market
*Denham Stepney (m), lab, h 2616 Johnson
Denham Thomas P (Mary S), v-pres Atl Natl Bank, h 109 W Lomax
Denham T B Simkins, clk L A Warren & Co, b 109 W Lomax
Denick Robert W, boilermkr, b 817 W Duval
*Denigold Alice, lndrs, h 1148 Hickory
Denison Andrew J (Mollie), clk C S Yates, r 1016 E Duval
Denman Harry A, solr Times-Union, h 811 E Church
Denman Virginia M (wid Albert), b 811 E Church
*Denmark Anderson, lab, b 128 1st av S
Denmark Lamar C (Zoe), slsmn, h 135 E 10th
*Dennard Bessie, nurse, r 1016 Jefferson
Dennard James L, clk Barnett Nat Bank, b 115 W Adams
Denney Lauder B (Madge), mgr Seminole Barber shop, h 124 Center, S J
Dennin Hugh J (Mary), h 51 W 2d
Denning Wm H, tmstr, h 1403 Myrtle av

GEO. E. BROWN. Pres. B. K. HALL, Sec.
BROWN REALTY CO.
"The Home Builders"
403 St. James Bldg. Both Phones 1925
REAL ESTATE
FIRE INSURANCE
INVESTMENTS

*Dennis Anthony (m), contr, h 1718 Van Buren
DENNIS ARTHUR W (Ruth A), Vice-Pres and Genl Mgr Dennis Printing Co, h 1643 Boulevard
*Dennis David J, messr P O, b 1517 Grover av
*Dennis Edith, smstrs, h 536 Eagle
*Dennis Elijah R (m), pntr, h 525 W State
Dennis Ellen A, opr Bell Tel Co, b Wm Dennis
*Dennis Emma (wid), h 1517 Grover av
Dennis Frank E (Williamson & Dennis), r Y M C A
DENNIS FREDERICK W (Sallie F), Pres Dennis Printing Co, h 501 W Church
*Dennis Henry (m), lab, h 310 Bismarck
Dennis Jennie (wid Thomas B), b 219 E Monroe
*Dennis Johanna (wid), cook, h 520 Caroline
Dennis Joseph, helper Jax Gas Co, b Wm Dennis
*Dennis Julius, bricklyr, r 734 W State
*Dennis Leo P (m), carrier P O, h 1204 W Duval
*Dennis Lucile, lndrs, h 2000 Myrtle av
*Dennis Marshall, cabtmkr, h 1530 Florida av
DENNIS PRINTING CO THE, F W Dennis Pres, A W Dennis Vice-Pres and Genl Mgr, J W Clark Sec, 107-113 E Union, Both Tels 1362
Dennis Richard M, gas ftr, b Wm Dennis
*Dennis Rufus (m), lab, h 2225 Mars av
*Dennis Thomas (m), lab, h Argyle n w cor E 25th
Dennis Thomas H (Annie), clk Jacobs Liquor Co, h 1731 Pearl

Chas. W. Kinne
Real Estate, Fire Insurance
Loans Negotiated, Collected
1012 Atlantic Nat'l Bank Bldg.
PHONE 506

E. G. GOLDER
303 Main Street
Plumbing Heating Fire
Escapes Re-Tinning Coppers
PHONES
Bell - 6413
Auto M 1147

For High Class Printing

Printing that will look good

Printing that will bring results

Printing that will fill your wants

Printing that will fit your pocketbook

See Dennis

We do all classes of Printing. It has been a life-long business with us. It will always be a pleasant smile with you after you begin to

Have Dennis

Do Your Printing

When you need another lot of Stationery or other Printed Matter do not fail to call on, write to, or phone (1362)

The Dennis Printing Co.

INCORPORATED

Bell Phone 1362. Automatic Phone M-1362.

107-113 East Union St. Jacksonville, Fla.

Our Ideas of Publicity

May be of interest to you in showing to your customers by the style and get-up of your Stationery what manner of business man you are. It behooves every man to show "high" in his ideals. In this connection we feel that we can be of service to you by giving you catchy designs in typography, paper and colors.

This is a period in which everybody is looking for beauty as well as value in their Publicity Matter. The ladies demand the most beautiful in gowns, hats, hosiery and shoes. The man wants the best in his wearing apparel, and all things take the same trend. He who quibbles at a little difference in price, and gets inferior quality, is the loser by long odds.

Our Printing will pay you in results. Let us call on you and take an order for your next lot of Stationery or Advertising Matter of whatever nature. We'll do it well and not overcharge you.

The richest men, and the most successful, are those who have spent the most in advertising their wares. The man whom people do not know is still the hole-in-the-wall merchant. It is never too soon to advertise, but often delayed until the other fellow has skimmed all the cream off the milk.

A pretty little Folder or Booklet will help to sell your Real Estate or Merchandise—keep it before the multitude. Come and see, write or phone (1362)

THE DENNIS PRINTING CO., Inc.,

Bell Phone 1362. **Automatic Phone M-1362.**

107-113 East Union St. **Jacksonville, Fla.**

R. L. SLAUTER PLUMBING
FURNACE & ROOF REPAIRING
131 EAST FORSYTH STREET Phones 2773 Res. 5217

Dennis Wm (Augusta), sawyer, h w s Evergreen av 2 n of E 21st
*Dennis Wm, lab, r 734 W Church
*Dennis Wm (m), lab, h 1346 W Duval
Dennis W James, lab, b Wm Dennis
Dennison Edgar W, slsmn The Agricultural Securities Co, b Hotel Mason
Dennison Thomas, slsmn Drew's, r 1724 Forbes
*Dennison Herbert, ship clk, b 1442 Evergreen av
*Dennison Wm, lab, h w s Talleyrand av nr E 28th
Denny John F, news agt, r 317 Broad
Dense Frank B (Nellie C), h 1953 Pleasant View
Densler Joseph U (Josephine), slsmn, h 101 Jackson
*Denslow Edward (m), porter, h 1324 Jefferson
*Denson Neil (m), lab, h 850 Acorn
*Denson Robert (m), lab, h 9 Curtis av
Denson Walter E, collr W T Farley
*Denson Wm W (m), porter, h 411 Caroline
*Dent Emily (wid), dom, r 1640 E Beaver
Dent Joseph H (Anna E), collr, h 522 E 4th
*Dent Lottie, cook, h rr 255 W 4th
Dent Roy M, clk, b 1845 Marshall
Dent Wm D (Zenada), eng G S & F, h 440 E 6th
Denton Clifford W (Amy G), slsmn Hutchinson Shoe Co, h 519 Newnan
Denton George S (Nellie), clk Whiddon's, h 401 E 8th

BAKER & HOLMES CO.
Wholesale Grocers and All Kinds Building Material
Phones Bell 75 and 664, Automatic M-2378 Viaduct Street

Denton Richard W (Florence), slsmn Jones Bros Co, h n s 29th 1 w of Notter av
Deomato Thomas (Eva), chauf, r 432 E Church
Depew Wm (Nettie), scenic artist, r 146 E 1st
Dermer Joseph (Jane), grocer Monerief rd n w cor 27th, h same
Dermer Louis (Della, lab, h Huron nr Adams rd
*Derrick John (m), lab, h 422 Jackson
*Derricotte David D, porter, h 321 Caroline
DeSanders Ponce (Pearl), car inspr, h 421 Forest
DeSante Archimedes, glasswkr, b 1011 E Adams
DeSante Jenkins (Judith), civil eng, h 1011 E Adams
DeSaussure Edward C, asst sec and asst treas Consolidated Naval Stores Co, b 1104 Oak
DeSaussure Esther S, b 1104 Oak
DeSaussure George R (Sallie C), v-pres Barnett Natl Bank, h 1104 Oak
DeSha Lonnie M (Mary), flgmn S A L, h 559 Woodlawn av
DeShong Albert (Hazel), com trav Malsby Mach Co, h 124 E Monroe
*Desmore Wm (m), presser, b 1063 Cemetery
DeSoto Quick Lunch (Caesar Gentil), 36 E Forsyth
*Despert Andrew (m), lab, h 104 King
Des Rocher Sarah (wid Gideon), b 2189 Lydia
Des Roches Charles, slsmn, b 902 Laura
*DeSue Addie E, tchr Fla Baptist Academy, b same
DeThiele Felix, sec and treas Empire Tie & Lbr Co, r 124 E 17th
*Detzen Robert (m), lab, h s s E 22d 4 w of St John's Mill rd

Forsyth Street Planing Mill, Inc. Mill and Office Foot of Georgia St. Both Phones 3967
HOUSE BILLS COMPLETE
Manufacturers and Dealers in Rough and Dressed Lumber of All Kinds

JAMES & PAXON
Mutual Life Bldg. Phones: Bell 874, Auto M-2476
FIRE AND MARINE INSURANCE
General Insurance and Surety Bonds
Real Estate, Rents and Loans

Rhodes-Futch-Collins **The Big Furniture Store**
312 Main Street

W. C. WARRINGTON & CO.
702 BISBEE BUILDING
TELEPHONE 1241
TRUCK FARMS
GARDEN TRACTS
CITY PROPERTY

Deutch Samuel, pntr, b 1007 W Adams
*DeuPree Edward F, printer, h 1411 E Monroe
*Devain Luverta, maid, r 908 W Ashley
DeVall Mary (wid John W), r 2124 Market
*Devans John (m), carp, h 1517 Illinois
*Devau John (m), cook, h 1018 E Beaver
*DeVaugh Spencer (m), lab, h 1105 Louisiana
DeVaughn Romulus (m), decorator, h 1638 C
*De Vaughn Wm (m), porter, h s s E 24th 3 w of Railroad av
DeVeaux Florence G (wid James G), h 755 Charles
DeVeaux Helen L, clk Sou Exp Co, b 755 Charles
Devereaux Albin L (Cora), mech Claude Nolan, h 427 E 3d
Devereaux Richard T (m), h 820 Cedar
*Devese Frank (m), lab, h 1130 Pippin
*Devese Lizzie, lndrs, b 1130 Pippin
Deville Samuel (Alice), sheet metal wkr, h 916 Stockton
*Devine Mary, lndrs, h 1118 W State
Devito Pasquale (Maria), carp, h 311 Thomas
Devlin Robert H (Nettie), baggage mstr S A L, h 516 W Duval
DeVoe-Davies Pasqualine Mrs, propr Flower of Italy Spaghetti Parlors, h 332 E 8th
*Devore Andrew (m), lab, b Janie Ross
*Devore Samuel (m), lab, h w s Day av 3 n of Lackawanna av
Devore Wm L, chf deputy clk U S Dist Court, r 1523 Silver
Devy Eliza (wid Joseph), b 589 Delmar
*Dewalt Thomas W, barber, h 1047 Florida av

Cable Piano Co
313 Main St. **Tels. 552-3629**
VICTROLAS and VICTOR RECORDS

DeWeese Bess A, sec Rev J T Boone, b 305 W Church
DeWeese Elizabeth M, clk Whiddon's, b 1643 Hubbard
DeWeese Helen H Mrs, clk, b 1815 Market
Deweese Maynard L, timekpr Clyde S S Co, b 25 E 2d
*Deweese Thomas (m), lab, h 23 White
Dewell Fannie T (wid C H), b 346 W 11th
Dewell Robert T (Mary H; Dewell & Triplett), h 346 W 11th
DEWELL & TRIPLETT (Robert T Dewell, Joseph I Triplett Jr), Attorneys and Counsellors-at-Law 506-508-510 Bisbee Bldg, Tel Bell 5917
Dewese R Bruce, clk S A L, b 1831 Silver
DeWeston Patsy, h 929 Ward
*DeWitt Algie (m), driver, h 1825 Prince
Dewitt Daniel S (Ella), car repr, h s s Spencer, 4 e of MacDuff av
DeWitt Edgar I (Margaret), sec-treas Fla Mach Wks, h 1823 St John's av
Dewitt George W, slsmn Morgan-Buick Co, b 217½ E 4th
DeWitt Luder C (Belle), mtrmn, h 109 Lackawanna av
*DeWitt Oliver (m), ice 28 S Laura, h 1808 Prince
*DeWitt Roland (m), lab, h s s 25th 2 e of Chase av
*DeWitt Rollie J (m), lab, h 1037 Nooney
Dewitt Rosa (wid Henry D), h 1809 Queen
DeWitt Samuel B (Martha), steam ftr, b 20 Vinzant av
DeWitt Walter B (Sadie), h 217½ E 4th
DeWitt Wm J (Margaret), lab, h n s Lee, 3 w of Evergreen av
DeWitt W Hampton, car repr S A L, b C J Quina

WE CAN FURNISH YOU
ANY DIRECTORY PUBLISHED
in the World at Publisher's Price. Same Day Order is Received
R. L. Polk & Co.
PUBLISHERS
Jacksonville, Birmingham, Detroit, New York

Phone MAHONEY LUMBER CO. 4986
Yards: Acorn nr. Enterprise Take Hogan Street Car

DeWitt W Thomas (Hattie M), mgr Hart Furn Co, h 3705 St John's av
Dexter Howard W (Bessie J), mfrs agt 410 Bisbee bldg, h 1540 Riverside av
Dexter Norma B (wid Charles S), h 630 Ashley ct
Dey, see also Day
Dey W Pettus, phys 431 St James bldg, r 210 Laura
Deyorio Liberato (Josephine), lab, h 530 E Church
Deyorio Nick, printer, b 530 E Church
Deyorio Thomas, cigarmkr, b 530 E Church
Diamond Joseph (Fannie), pawnbroker 511 W Bay, h 675 W Monroe
Diamond Sarah, tchr La Villa Sch, b 675 W Monroe
Diaz Asim A (Maria), cigarmkr, h 1133 E Forsyth
Diaz Emilio (Mariana), phys, h 122½ Florida av
Diaz Jesus (Felicia), cigarmkr, h 734 E Ashley
Diaz Pedro (Maria), cigarmkr, h 320 Lafayette
Diaz Richard (Daisy), cigarmkr, h 825 E Duval
Dickens Theodore S (Oma), com trav Carolina Portland Cement Co, h 122 Schofield
*Dickenson Alice, maid 332 E 8th
*Dickerson Ada, dom 35 W 18th
Dickerson Alice V Mrs, sec-treas The Hat Shop, h 1750 College
*Dickerson Clara, dom, r 1468 Van Buren
Dickerson Celania C (wid J E), b 1753 Hubbard
*Dickerson Edward, lab, h 1237 Ward
Dickerson George L (Alice), pres The Hat Shop inc and phys 111 W Forsyth, h 1750 College

STOCKTON & BUTTS
Fire and General Insurance
108 W. BAY STREET PHONES: Bell 310 Auto M 3450

*Dickerson James (m), porter, r 719 W Ashley
*Dickerson John (m), uphlstr, h 1030 Jefferson la
*Dickerson John H Rev (m), h 706 Dewitt
Dickerson Laura (wid Henry), h 324 E Forsyth
*Dickerson Thomas (m), clk, h 1109 Grant
*Dickerson Wm M (m), lab, h 1468 Van Buren
*Dickey Andrew, lab, b 219 Jackson
Dickey Anna W (wid Rufus N), clk City Board of Bond Trustees, h 205 E Adams
Dickey Blanche, slsldy Cohen Bros, b 413 Spearing
Dickey Grier R (Ella), r 305 W Church
Dickey Harriet M, auditor Furchgott's, b 424 E Monroe
Dickey Lora B, slsldy Cohen Bros, b 2116 Main
Dickey Wm, hlpr S A L, b Frank Andreu
Dickinson Anna L, tchr West Springfield Sch, b 230 E 7th
Dickinson Franklin D (Georgia), ship clk Baker & Holmes Co, h 1926 Walnut
Dickinson Herbert L (Emma L), cabt mkr, h n s Chase 1 w of Owen av
Dickinson Hester A Mrs, h 62 Rayford
Dickinson Isaac P, bkpr Ga Supply Co, r Y M C A
Dickinson James H, lumber inspr, b 1926 Walnut
Dickinson James S (Lois V F), cashr Period Furn Co, h 247 E 2d
Dickinson John (Blanche), com trav, h 36 W 6th
Dickinson Lottie (wid James S), h 230 E 7th

Duval Planing Mill Co.
C. G. BUCCI, President
7th St. and Railroad Ave. Phone 1749
Door and Window Frames and Turning

Official Bosch Magneto Service Station
Wilson Electric Company
Our repair department is modernly equipped for testing and repairing magnetos, generators, starting motors, armature winding and storage batteries. Best Equipment in the South
Official Gray & Davis Service Station
AUTOMATIC ELECTRICAL APPLIANCES
911 Main St. Phone 5149

PHONE 1215 **Jacksonville Furniture Co.**
835 W. Adams Street

Dickinson Mamie Mrs, feeder Arnold Ptg Co, r 119 Newnan
Dickinson Margaret R, student, b 223 Florida av
Dickinson Marian F, b 1926 Walnut
Dickinson Mary A (wid Albert S), h 1016 E Duval
Dickinson Robert J (Jennie A), publisher, h 60th, St John's Park
Dickinson Roy J (Ethel), clk P O, h Fisher n w cor 12th
Dickinson Wm E (Emma), grocer, h 223 Florida av
Dickinson Wm J (Mamie), presmn Mendelson Ptg Co, r 119 Newnan
Dicks, see also Dix
Dicks David L (Vanessa), clk P O, h 303 Washington
*Dicks Isaiah (m), lab, h 1236 Cedar
Dicks John C, mach hd, b 433 E 7th
Dickson, see also Dixon
Dickson Gordon J (Mary), buyer Covington Co, h 1835½ Swift
*Dickson Thomas (m), driver, h 530 W Union
Dickson Wm (Birdie), agcy mgr Equitable Life Assur Soc of U S, h 1427 Oak
Dickey Thomas E (Agnes B), boatman, h 1831 E Union
Diddell Wm D (May), train dispr S A L, h 30 E 7th
Diedrich Susan A (wid John), b A R Van Brunt
Diefenbach Frederick, h 122 E Duval
Diener Charles E (Emma), carp, h n s Henry 2 e of Vinzant av
Dieter Jacob (Leonore), ship clk Ga Supply Co, h 1638 Post
Dieterich Gladys, b 321 Donald
Dieterich Harold G (Mae), asst div mgr Va Car Chem Co, h 321 Donald

TURNER Motor Co. Ford THE UNIVERSAL CAR **Authorized Agts. 114 E Bay St. Tels. 778, M 1333**

Dietiker George S (Arabella), branch mgr Whiddon's, h 8, 4th fl 717 Main
Diettrich Andrew J (Minnie), carp, h 917½ E 12th
Dietz Charles F (Christina), brewer, h 142 Drysdale
Diggett Albert E (Ada), wtchmn Clyde S S Co, h 111 Ames av, S J
Diggett Harold (Mary), clk, b 603 Market
Diggins Amelia J (wid W L), h 1034 W Monroe
*Diggs Annie (wid), h 11 McCoy
*Diggs Elizabeth, maid, b 24th and Buckman
*Diggs Henry D (m), lab, h 317 Price
Diggs James C Rev (Lou), pastor Phoenix Park Methodist Church, h Whitaker
Diggs Mary N, student, b Rev J C Diggs, Panama
Diggs Ruth, student, b Rev J C Diggs, Panama
Dignan Margaret, b 54 W 2d
DIGNAN PETER A (Mary C), Postmaster, h 54 W 2d
Dilk George N (Rubie), flagmn, h 206 E 7th
Dill Peter R (Henrietta), diemkr J P Campbell, h 1941 Rosselle
Dillard A Harry (Sinia), slsmn Burroughs & Co, h 1005 E Bay
*Dillard Edward, lab, r 1104 Divine
*Dillard Eleila, h 1795 Smith
*Dillard Irene, maid, b 1950 Davis
*Dillard Simeon, lab, b 1950 Davis
Dillhyon Carl J, clk, b 1211 Walnut
Dillon Albert J (Cataline P), inspr W U Tel Co, h 418 Donald
Dillon Emma M (wid B F), b 36 E 3d

GIBBS GAS ENGINE CO., of Fla. POWER MACHINERY 26 S. MAIN ST. Tels., Bell 5011, Auto M. 1497

CUT ART STONE CO. OF FLORIDA
Mfrs. of Reinforced Cut Art Stone
Bell Phone 928 425 E. EIGHTH ST. Auto Phone M-2063

Lewis L. Copeland
OPTOMETRIST and OPTICIAN
122 Laura St. Next Cor. Adams

Dillon George W, lunch, b 939 W Bay
Dillon Richard T (Ida), blksmith, h 601 Woodlawn av
*Dillon Susie, cook, b 427 W Union
Dillow Adeline (wid Henry), b 121 Phelps
Dillkin John (Julia), carp, h 745 Nooney
*Dillworth Nancy (wid), furn rms, h 765 W Union
DIME EXPRESS CO, L C Maffett Prop, Local Express and Messenger Service, 15 Cedar, Tels Bell 2800, Auto M 2800
DIME MESSENGER SERVICE, C E Linn Prop, Sam A Millner Mgr, 7 E Church, Tels Bell 2300-5300, Auto M 2141
*Dimery Douglas (m), brklyr, h 729 Bridier
*Dimery Leon, brklyr, h 1638 E Beaver
*Dimkin Lucy, lndrs, r 1019 W Beaver
Dimon Joseph, b 105 Phelps
Dimond Sarah, tchr LaVilla Sch, b 675 W Monroe
Dingee Louise, b 1135 E Ashley
Dingee Walter R (Alice M), clk Rosser & Fitch, h 1135 E Ashley
*Dingle Freeman (m), lab, h 1110 W Ellis
Dingman John E (Delia), lab, h n end Sappho av, M H
Dinkins Cora E Mrs, dressmkr 217 Laura, h same
*Dinkins Hallie, lndrs, h 1006 Cedar
Dinkins Henry B (Vera), with East Side Club, h 641 Oak
Dinkle Ulrich T (Neva R), mech Claude Nolan, r 1826 Ionia
Dinsmore Co, J R Dunn sec, real est, 501 West bldg
Dinsmore Lafayette A (Lillian B), lab, h 1138 E 12th
Dinwiddie J B (Miriam), mgr Atlantic Ice & Coal Corp, h 145 W 4th

W. M. McCRORY CO. Casualty, Fire, Marine **INSURANCE**
28 JULIA ST. TEL. BELL 3852

Diorio John (Jennie), gro 437 E Bay, h same
Diorio Peter C (Cora E), tailor, h 910 E Church
Diorio Ralph (Vente), tailor, h 411 E Duval
Disabb Joseph (Virginia), grocer 920 E Adams, h same
Disalvo Angelino Mrs, b 597 Palm
Disalvo Anthony, barber 1002 W Bay, b 597 Palm
Disalvo Joseph (Etta), barber 435 E Bay, h 597 Palm
Dismukes Daisy M, b 102 Pine, S J
Disselkoen Frederick, driver, b 305 E 16th
Disselkoen John N (Mary), mgr New Taxi Serevice, h 305 E 16th
Disselkoen Marguerite W, slsldy Furchotts, b 305 E 16th
Ditcher John E (Martha U), mach, b 1609 Main
Ditinfoss Marcus, moving picture studio 750 Riverside, r N Y
Dittmar Karl J A, eng Fla-Schub Concrete Cons Co, r Riverview, Fla
Dittmar Louise, b 1533 Main
Ditto Lavinia A (wid W L), r 1233 Walnut
Ditto Samuel L, spl agt The Volunteer State Life Ins Co, r 1233 Walnut
Diver Joseph S, atty Fleming & Fleming, r Seminole Club
Divine Emma J (wid Michael), b 2110 Evergreen av
Divine Oscar C (Alice), mach, h 578 Charles
Divire John F (Cora), boiler mkr, b 11 Crystal av
Dix, see also Dicks
Dix Sanford V, clk W D Cordray, r 26 W Union
Dixie (weekly) Robert McNamee editor 128 W Bay

Fred A. Rullmann Detective Agency
Civil, Criminal and Corporate Investigators. Expert Dictograph Operators
ROOM 305 BISBEE BLDG. F. A. RULLMANN, Mgr.

Florida Box & Lumber Co.
1548 Enterprise St. Phone 601 W. J. Frink, Mgr.
Boxes, Crates, Baskets and Hampers
LUMBER

J. C. Halsema Mfg. Co.
EVERYTHING FOR THE BUILDER
Mill and Office 9th Cor. Ionia Tels.: Auto M 1306, Bell 306-761

Dixie Automobile Filling Station, H G Simpson mgr, Laura s w cor Caroline
Dixie Beauty Parlors, Edward Jepsen propr, 29 W Duval
Dixie Club, A H Freye mgr, 523 W Bay
Dixie Culvert & Metal Co, C B Loop mgr, Talleyrand av n w cor Jessie
DIXIE FLYER THE (N C & St L Ry) J A Von Dohlen Florida Pass Agt, J A Abberger Coml Agt, R F Swicegood City Pass Agt, 124 W Bay, Tel Bell 299
Dixie Highway Garage (J E Callaghan, G W Moyers), 500 W Church
Dixie House, Mrs M L Sweetman propr, 1132½ W Adams
DIXIE MILLING CO, W E Adams Pres, T B Walker Vice-Pres, J C Herndone Sec, E B Geiger Treas, w s Viaduct, Both Phones
Dixie Poultry Farm, C I Trowell propr, Lackawanna av and Marietta rd
Dixie Poultry & Produce Co, J R Duggan mgr, 701 W Adams
Dixon, see also Dickson
Dixon Abner A (Wessie), turpentine opr, h w s Pearl 1 s of Cypress, M H
Dixon Albert M (Sarah Y), pres and treas Fla Ice & Coal Co, h 2340 Downing av
*Dixon Alexander (m), lab, h 822 Sparrs la
*Dixon Calvin, carp, r 1237 Ward
Dixon Carlos C (Margaret E), bkpr Fla Natl Bank, h 2344 Downing av
Dixon Charles G (Jennie), foreman, h 245 E 8th

SEEDS E. A. MARTIN SEED CO.
BELL PHONE 4277 — 206 EAST BAY ST. — AUTO. M-2368
Garden, Field and Flower Seed, Poultry Supplies and Remedies, Hay; Grain and Feed
Incubators

*Dixon Charles M, chauf, b 1608 Swift
*Dixon Charles W (m), grocer 636 Palm, h same
DIXON CORNELIUS W (Julia), Sec-Treas Gamble & Stockton Co, h 2336 Downing av, Tel Bell 2494-J
Dixon Daniel A (Isabella), slsmn Sou Office Supply Co, h 625 Rosselle
*Dixon David (m), lab, h 1232 E 8th
*Dixon Dora, cook, 20 Elizabeth pl
Dixon Doyle J (Mabel), clk P O, h 1427 Laura
Dixon Dury D (Mossie), tinner E G Golder Co, h 921 W Duval
*Dixon Edward (m), lab, h 223 E Union
*Dixon Eliza E (wid), dressmkr, h 621 Florida av
Dixon Ella (wid Wm L), h 3, 421 Main
*Dixon Flora (wid), b 325 Jackson
*Dixon Florence, lndrs, h 1608 Swift
*Dixon George, butler, r Eliza Carr
*Dixon George, lab, b 867 Franklin
DIXON HATTIE I, Treas The Bettes Pharmacy, b Mrs L A Bettes, Ortega
*Dixon Henry L, b 512 (2398) Hendricks
*Dixon Henry L (m), lab, h 867 Franklin
*Dixon Irvin, lab, b 807 King's rd
*Dixon James (m), porter, h 1642 C
Dixon James T L, mgr Claude Nolan, b 2324 Downing av
Dixon Jasper W (Belle), cond S A L, h 323 Rosselle

Walker Distributing Co.
Distributing, Sign Tacking, Window Dressing, Circular Mailing
Multigraphing, Folding, Addressing
Lithographing and Sniping
403 Main St. Store Room 34 E Union
Phones Bell 839, Auto M1839 & M1854

PERIOD FURNITURE CO.
18-20 E. Forsyth St. Phone 1277. Next to Imperial Theater
OUR MOTTO: No sale is complete with us until our customer is satisfied

MADE IN JACKSONVILLE

FOR YOUR CONVENIENCE

MADE IN JACKSONVILLE

FOR YOUR CONVENIENCE

Phone MAHONEY LUMBER CO. 4986
Yards: Acorn nr. Enterprise Take Hogan Street Car

*Dixon Jimmie, dress mkr, r 728 Clay
Dixon John B (Sallie B), h 325 E 4th
*Dixon John H Rev (m), pastor Union Baptist Church, h 1720 Smith
Dixon John W (Annie C), carp, h 1450 Spearing
Dixon Lillie V (wid John M), b 221 E Ashley
Dixon Lonnie M (Ethel L), dentist, h 129 Schofield
*Dixon Louisa (wid), lndrs, h 1321 Spearing
*Dixon Mack (m), driver, h 720 Madison
Dixon Mamie, pressfdr Hall Bros, b 315 E Adams
*Dixon Maria (wid), lndrs, b 1330 Davis
*Dixon Mariah, dom, b 858 Franklin
*Dixon Mary, lnrds, h 314 E Union
*Dixon Mary F (wid), h 512 (2398) Hendricks
Dixon Mattie (wid John T), b 921 W Duval
*Dixon Moses (m), lab, h 1738 Harrison
*Dixon Oliver (m), fireman, b 622 W Union
*Dixon Rebecca, lndrs, h 1016 Cleveland
*Dixon Roman (m), shoemakr 207 Riverside av, h 1115 W Beaver
*Dixon Rudolph, porter, h 1524 Florida av
*Dixon Samuel, gardener, h 1307 E 8th
*Dixon Solomon, lab, h 1018 W Church
*Dixon Starling L, porter, h 1027 W Beaver
*Dixon Temperance C, tchr Edward Waters College, h same
*Dixon Wm (m), lab, h 1525 5th av
*Dixon Wm L, fitter Jax Gas Co, b 3, 421 Main
*Dixon Willie, cook, r 625½ W Ashley

DISTINCTIVIDUALITY
REGISTERED U. S. PATENT OFFICE
Arnold Printing Co. BELL PHONE 3462 AUTO. PHONE M-1488

Dixson Mary, steno, b 519 E Monroe
Dixson Mollie (wid William H), furn rms, h 519 E Monroe
Dixson Ross M (Ruth M), clk W T Porter, h 1213 Osceola
Dixson Wm L (Gertrude), v-pres Cedar Springs Water Co, sec Model Farm Co, h 55 E 3d
Dobarganes Aurelia E (Amence), packer, h 42 W Beaver
Dobarganes Charles L, clk A C L, b 42 W Beaver
Dobarganes Margarita E, tchr LaVilla Sch, b 42 W Beaver
Dobarganes Ramon S, steno F E C, b 42 W Beaver
Dobbin James F (Hallie; The Ricker-Dobbin Co), h 1515 St John's av
Dobbins Arthur N (Mary), mgr South Jax Pub Co and City Clk, h St John's av nr Myrtle av, S J
Dobbins Tinnie (wid Albert N), h 2312 LeVere av
*Dobbins Yancy (m), brklyr, h 1505 Cleveland
Dobbs Clarence H, city health officer, h 2008 Perry
*Dobbs Elmore, waiter, r 617 W Church
Dobbs Ernestine Mrs, tchr E Jax Gram Sch, b 401 E Forsyth
Dobbs Florence H (wid C E W), b 2008 Perry
Dobbs James C (Sarah A), foreman Nissen & Anderson, h 322 Catherine, S J
*Dobbs Mattie, lndrs, b 803 Caroline
*Dobson Charles H (m), presser, h 1648 Florida av
Dobson J Clyde, printer Drew's, res Orange Park, Fla
Dobson May, clk Drew's, res Orange Park, Fla

JOHN BAKER, JR.
ASPHALT-BITUMINOUS PRODUCTS, ROAD OIL, ASPHA BRIC
1308-9-10-11 Heard Bank Bldg. Bell Phone 3000

JAX. CONCRETE CO.
"CAST STONE OF CHARACTER"
SIDEWALKS, CONCRETE PRODUCTS 530 RIVERSIDE AVE. Bell Tel 678, Auto R 1353
F. C. HEDRICK Mgr.

DIXIE STAR FLOUR
BLUE BORDER PRODUCTS
Dixie Milling Co. Jacksonville, Fla.

GLASS
ALL KINDS FOR BUILDING PURPOSES
FRENCH MIRROR PLATE GLASS CO.
MIRRORS, SILVERING, RESILVERING
533-535-537 E. Bay St. Tels. Bell 1572, Auto M 1572

Dockrell Bart G, student, b 1837 Herschell
DOCKRELL G GRAHAM (Ann), Mgr Collection Dept Marks, Marks & Holt, Tel Bell Private Exchange 318, h 1837 Herschell, Tel Bell 6193-J
*Doctor Anna (wid), h 1765 (1741) Enterprise
*Doctor Jefferson, lab, b R C Ford
*Doctor Lula (wid), cook, b 1944 Johnson
*Dodd Charles, porter 3869 Pearl
Dodd Harry W (Edith), paperhgr, r 149 Phelps
Dodd H Allen (May), pntr, h 416 Franklin
Dodd J Herbert, sawyer, b 1557 Phyllis
Dodd U Monroe, carp, b 1557 Phyllis
DODGE BROS SALES AGENTS (Olmstead Motor Co), 109 W Union
Dodge Isabel L, b 1932 Market
Dodge James B (Lettie D), h 1510 Riverside av
Dodge Jerome D (Mary E), clk The Texas Co, h 1609 Market
DODGE JOHN W (Henrietta), Attorney-at-Law 513-514-515 Heard Bank Bldg, Tels Bell 5137, Auto M 1725, h 2350 St John's av, Tels Bell 474, Auto R 1226
Dodge Katie L Mrs, h 1932 Market
Dodge Wm H Rev (Sallie), pastor East Jacksonville Presbyterian Church, h 1027 E Duval
Dodson Llewellyn, bkpr Imperial Garage & S Co, h Evergreen av nr 18th
Doellman Henry W, molder, h 437 May

United States Realty & Investment Co.
Renting Agents INSURANCE Real Estate and Loans
PHONES: Bell 1773, Auto M 1773 14 OCEAN ST.

Doellman Laura (wid H W), b 437 May
Doering Caroline, b 1017 W Monroe
Doering Emma, b 1017 W Monroe
Doering Joseph C, mach, h 1017 W Monroe
*Doggans Wade (m), porter, h 1056 W Church
Doggett Carita A, b 1500 Riverside av
DOGGETT JOHN L (Carrie M), Attorney-at-Law 1119-1124 Heard Bank Bldg, Tel Bell 1003, h 1500 Riverside av, Tel Bell 456
Doggett John L jr, student, b 1500 Riverside av
Doggett Nancy, student, b 1500 Riverside av
Doherty, see also Daugherty and Dougherty
Doherty Arthur M (Florence), auto and bicycle repairing, rr 16 W 16th, h 16 same
Doherty Luke (Ellen), h 718 Cedar
Doherty Marie G, phone opr, b 718 Cedar
Doherty Reita M, clk, b 718 Cedar
DOIG DAVID H, Attorney-at-Law 352-354 St James Bldg, Vice-Pres Hutchinson Audit Co, Tel Bell 304, h 41 W Duval
Doig David S, b 41 W Duval
*Doiley Henrietta, r 1301 W Beaver
Dolan James A, news agt, r 236 W Monroe
Doleman Henry, molder Fla Mach Wks
*Dolison Jacob (m), tmstr, h 1307 W Beaver
Dolive Frank A (Mamie), clk Clyde S S Co, h 220 W Ashley
Dolive J Carney (Nettie), mgr Postal Tel-Cable Co, h 217 W 18th
Doll August, clk Drew's, b 325 E Forsyth

MOXLEY DRY REFRIGERATOR AND FIXTURE CO.
1001 W. Adams St. cor. Lee, Phone Auto M 1419

FRANK B. MILLER, Electrical Contractor
"Everything Electrical" Agency Westinghouse Mazda Lamps
348 RIVERSIDE AVE. PHONE 3732

Doll Charles, com trav Drew's, r Aragon Hotel
Dollar Supply Co (J Pinkney Oliver), loans 327 Broad
Dolley Wm H (Belle), marine eng, h 1819 Swift
Dollinger Edwin S (Jane), slsmn D J Conroy Co, h 157 W 4th
*Dollison Christopher, lab, b 403 Jackson
*Dollison Viola (wid), h 403 Jackson
Dombrosio Salvadore, lab, b 15 E Union
Dombroski Raymond (Mary), cabtmkr, h 2892 Evergreen av
Dominguez Juan (Jennie), cigarmkr, h 825 E Adams
Donahoo August M (Audrey), bkpr Jax Gas Co, h 1852 Park
Donahue Edward F (Florence C), pntr, h 618 Cherry av
Donahue John H (Bena), slsmn, h 413 E Forsyth
Donahue John T (Rosanna), molder, n 144 E 8th
Donahue Leo A, mech L C Smith Bros, r 144 E 8th
Donahue Roy, blksmith, b 435 Phelps
Deweese Maynard L, timekpr Clyde S S Co, b 25 E d
Donahue Watson B (Madge), slsmn, h 371 Frederica pl
*Donald Abram (m), lab, h 1511 Swan
*Donald Benjamin, waiter, r 614 W Beaver
*Donald Ella, cook, h 1008 W State
Donaldson David (Fannie), sheet metal wkr, h 220 Victoria
*Donaldson Florence, lndrs, b 503 Copeland
Donaldson Frances M, b 220 Victoria
*Donaldson Frank, lab, b 161 Magnolia
Donaldson Henry T (Florrie), slsmn Furchgott's, h 40 W State
*Donaldson James (m), lab, h 145 Magnolia

For TILING and MARBLE WORK
Mantels, Fire-Places, Bath Rooms, Kitchens, Porches, Etc.
WM. F. MILLER & CO.
Evergreen Ave. bet. 8th St. and Howard Ave. PHONE 4533

*Donaldson Jesse D (m), barber, h 187 Hanover
Donighan Helena (wid Andrew), b 1740 Clark
Donivan Thomas A (Annie M), agt N Y Life Ins Co, h 1932 Ionia
Donkle Harry (Annie), supt Municipal Docks Compress, h 2040 Laura
Donkle Maria D, student, b 2040 Laura
*Donley Janie, lndrs, b 1139 Madison
DONNELL ELZA B (Rena R), Attorney-at-Law 716-717 Heard Bank Bldg, Tel Bell 2997, h 2259 Redwing, Tel Bell 768-J
Donnelly Hugh, cook, b Zahm's Hotel
Donnelly John H (May), boilermkr, r 1532 E Monroe
Donnelly Joseph P (Mamie), barber, r 429 W Monroe
Donnelly M Isabel Mrs, b 1826 Liberty
Donnenfelser Henry (Hattie), com trav, h 219 Barrs
Donovan Albert D (Mary A), slsmn Porter Clo Co, r 1815 Ionia
Donovan Wm F (Mabel), real est, h 2300 Lackawanna av
Doolittle Myra, steno D L Rathbone, b 1326 E Duval
Dopson Auzie W (Carrie L), fire dept, h 426 Georgia
Doran Albert R (Belle), h Main s w cor Moncrief av, Panama
Doran Delino, student, b A R Doran
*Dorcus Chisholm, lndrs, b 505 Dew Drop
DOREMUS & CO, E Mahan Mgr, Brokerage, Stocks, Bonds, Cotton and Grain, 808-809 Heard Bldg, Tel Bell 3753
Dorfman Sarah, clk Aaron Spievak, b 619 W Adams
*Dorkins Arthur, chauf, b 1216 Hickory

J. T. BOWDEN, Pres. G. HALL WHITE, Vice-Pres. S. C. HARRISON, Jr., Sec.-Treas.
BOWDEN-HARRISON INSURANCE AND REALTY CO., Inc.
General Insurance--Real Estate--Rents--Surety Bonds
18-19 MUTUAL LIFE BLDG. PHONE BELL 7712

J. T. Alsop, Jr.
REAL ESTATE
INSURANCE
Rooms 412-414
Bisbee Bldg.
Phone 4376

DUVAL IRON WORKS
Oxy-Acetylene Welding and Cutting
Oscar Rubin C. J. Eppert
Machinist, Blacksmith and Boiler Works
Phones: Bell 4491, Auto M 2082, 126 W. Bay

*Dorkins Laura, dom, b 1216 Hikcory
*Dorman Charles (m), lab, h 1320 Louisiana
Dorman Frank J (Marguerite), carp, r 57 E 9th
Dorman Frank M (Rachel), carp, h 343 Riverside av
Dorman Frank M (Lora), slsmn, h 224 Phelps
*Dorman Jerry (m), lab, h n s Townsend 3 e of Lime
Dorman John R, cond J T Co, b 417 May
Dorman Laurie, appr, b 343 Riverside av
Dorman Ora B, cond, b 343 Riverside av
Dorney Annie, steno Metropolis, b 214 W Union
Dorney John, slsmn Furchgott's, b 214 W Union
Dorney Patrick T (Kate), h 214 W Union
*Doroh Collier T, lab, b 2709 Woodward
Doroskin Paul (Sarah), pedler, h 1915 King's rd
*Dorrance Sandy, carp, b Nathan Dawkins
*Dorrell Charles, lab, h s s 16th 1 e Kooker
*Dorrell Charles jr, porter, b Samuel Dorrell
*Dorrell Cyrus (m), lab, h n s E 29th 1 e of Franklin
*Dorrell James W (m), lab, h w s Orange 1 s of G S & F Ry
*Dorrell Samuel (m), farmer, h s s E 25th 1 w of Franklin
Dorsett Moab H (Annie L), genl agt Winston-Salem S B Ry, h 1715 Walnut
Dorsey, see also Darsey
Dorsey Bertie M, clk W P Byrd, r 2035 Boulevard
Dorsey Byron C (Georgia), pres Dorsey-O'Neill Baking Co, h 1625 Ionia

GRAY ROOF PAINT CO. 724 Talleyrand Ave. Phone Bell 7335
Tin, Cornice and Sheet Metal Workers

Dorsey Charles E (Leora), grocer 15 Ocean, h 1617 Hubbard
Dorsey Edward W (Nancy), bkpr French Mirror Plate Glass Co, h 1637 Market
Dorsey Estelle (wid Benjamin), b 1020 E Monroe
*Dorsey Fate (m), lab, h 1121 E Union
*Dorsey Grandison (m), lab, h 1120 (1136) W State
*Dorsey Hannah (wid), lndrs, h 930 Odessa
*Dorsey Henry, tailor, r 605 W Beaver
*Dorsey Jane, b 1121 E Union
Dorsey John W, clk Armour & Co, b 431 W Monroe
*Dorsey Marie, cook, b 522 Oak
*Dorsey Marie, lndrs, h 1135 Madison
DORSEY-O'NEILL BAKING CO, B C Dorsey Pres, A F O'Neill Sec and Treas, 2341 Main cor 12th, Tel Bell 5603, Branch 300 Broad, Tel Bell 1464
*Dorsey Oscar (m), lab, h 847 E Union
Dorsey Roberta M, b 2035 Boulevard
*Dorsey Sarah (wid), lndrs, h 1216 Broad
*Dorsey Thomas, dentist 417½ Broad, h 21st and Stewart
Doscher Charles A (Elizabeth), h 1817 Oak
Dotson George H (Clara), b 834 W Monroe
Dotson Matthew (Cordelia), h 834 W Monroe
Doty Apartments, 208 Washington
Doty Clarence T (Alice), real est 214 Dyal-Upchurch bldg, h 32 E Lomax

A. J. CESERY
PLAIN AND ORNAMENTAL PLASTER AND CEMENT WORK. CERAMIC TILE, MARBLE, ETC., PLASTER CAPITALS ALL SIZES, ALL SHAPES ALWAYS IN STOCK
TELEPHONE, BELL 1250
JACKSONVILLE, FLORIDA
OFFICE AND FACTORY, FOOT OF EAST BAY STREET

Alligator Goods
Florida Trunk Mfg. Co.
118 MAIN STREET
Phone Bell 1005

Phone MAHONEY LUMBER CO. 4986
Yards: Acorn nr. Enterprise Take Hogan Street Car

DOUBLE TREAD TIRE CO (C N Griffin, R H Latimer Jr), Vulcanizing and Retreading Automobile Tires 23 W Adams, Tel Bell 5000
Dougherty, see also Daugherty and Doherty
Dougherty Bayard (Jennie), real est St John's av nr Fishweir Creek, h same
Dougherty Edward M (Melissa A), decorator, h 331 E 3d
Dougherty John M (Nana N), clk Pullman Co, h 1554 Post
Dougherty Rachel Mrs, steno W P Gifford, h 1822 Wamboldt
Dougherty Samuel (Pearl), mach, b 1232 W Adams
Dougherty Wm F (Emma), carp S A L, h s s 3d av 1 e of Day av
Dougherty Wm L, appr, b W F Dougherty
Doughtry Bertha, b 208 Spearing
Doughtry David T (Laura J), office 25 Baldwin bldg, h 217 E Monroe
*Doughtry John H (m), porter, h 2239 Davis
Doughtry Wm T (Nellie), bkpr Barnett Natl Bank, h 208 Spearing
Doughtry Wm T jr, clk, b 208 Spearing
*Douglas Alberta, dom, h 1003 W Forsyth
Douglas Aldrew R (Alice), slsmn Ford Motor Co, h 1638 Post
*Douglas Alexander (m), porter, h 223 Stuart
*Douglas Arilla, lndrs, r 726 Clay
Douglas Carlton C (Pearl), miller, h 1736 Swift
*Douglas Charles (m), lab, h 1535 Illinois
*Douglas Charles F (m), carrier P O, h 1504 Louisiana
Douglas Clara E, b 122 W Union
Douglas D Annie (wid John), furn rms, h 122 W Union

PRINTING 40 YEARS SUCCESSFUL OPERATION
Books, Catalogues and Large Edition Work
DeLand, Fla. E. O. PAINTER PRINTING CO. Phone 34

*Douglas Edward (m), lab, h 8 Blum
Douglas Edward F (Julia), mach, h 787 E 11th
Douglas Ernest C, steno, b 741 Charles
*Douglas Francis E (m), pntr, h 905 W Church
*Douglas Fred, bicycle repr, h 2014 Davis
Douglas George W (Carrie M), b Lenox Hotel
Douglas James (James Douglas Co), h 328 E Church
*Douglas James (m), lab, h 103 Florence
Douglas James Co (James Douglas, W B Coker), printers 433 W Bay
*Douglas John (m), cooper, h 1335 (1738) 3d
*Douglas Leeman (m), lab, h 35 Curtis av
Douglas Lester (Anna), plasterer, h 136 Drysdale
*Douglas Louis, lab, b 35 Curtis av
Douglas Mary, b Wm A Ruby
Douglas Maude, slsldy Cohen Bros, b 19 E Stonewall
*Douglas Minerva (wid), b 2104 King's rd
Douglas Minnie, steno, r 212 E Duval
Douglas Montgomery, clk Cohen Bros, b 516 E 4th
*Douglas M Edward (m), driver, h 6 Corbet
Douglas Samuel M (Magdalen), plasterer, h 516 E 4th
Douglas Victor M, b Lenox Hotel
DOUGLAS WM (Sue B), General Insurance 25-26 Blum Bldg, Tel Bell 2513, h 33 Water, Tel Bell 4959-J
Douglas W L, pharm, r Hotel Flagler
*Douglass Arthur, lab, b 1202 Jessie

PURITY ICE CREAM & DAIRY CO.
Pure Milk and Cream
THE VELVET KIND ICE CREAM
Reg. U. S. Pat. Office
Both Phones

GIBBS GAS ENGINE CO., of Fla.
ENGINEERS and MACHINISTS
MODERN SHOPS
26 S. MAIN ST.
Tels., Bell 5011, Auto M. 1497

SOUTHERN ICE CO.
E. E. DUNCAN, Manager
Office and Plant, Ft. of Davis St. Tels., Bell 324. Auto M 7173
Springfield Branch, First and Clark Sts. Tel., Bell 4596
ICE

Douglass Charles E, clk Jax Hdw Co, h 716 Grape
Douglass David, exp messr, b 756 W Monroe
Douglas Edward D (Nora), head porter Aragon Hotel, r 223 W Forsyth
Douglass Edward, messr Y M C A, b 716 Grape
Douglass Edwin (Pensacola), cond, h n s Plum 2 e of MacDuff av
Douglass Granville, messr W U Tel Co, b 716 Grape
Douglass John L, supt G S Baxter & Co ship yards, h 21st and Evergreen av
*Douglass Samuel, lab, b 1775½ Florida av
Douglass Wm P (Marie), reporter Metropolis, r 411 E Monroe
*Douse Joseph (m), porter, h 124 2d av S
*Douse Joseph N, lab, r Sarah McCoy
*Douwdy Lawrence, lab, h n w cor E 24th and Hubbard
*Dove Wm (m), driver, h 1112 W State
Dover Elgin L, tel opr Jax Term Co, r 756 W Monroe
Dover Harry R, bkpr L A Joyner, b "C" 1949 Main
Dover James F, student, b "C" 1949 Main
Dover Joseph R (Leila), millhd Cummer's, h 51st, Panama
Dover Peter D (Minnie), supt F M Richardson Co, h "C" 1949 Main
Dover Sallie M, b "C" 1949 Main
*Dow Aaron (m), lab, h Lawton av, Panama
Dow Agnes E, b 30 W 17th
Dow Andrew N, mach, h 30 W 17th

GAMBLE & STOCKTON CO.
AGENTS DENISON INTEROCKING TILE
106 W. BAY STREET TELEPHONE 1522

Dow Catherine, inspr Cons Film & Sup Co, b E E Dow
*Dow Charles (m), lab, h n s E 26th 2 e of Fulton
Dow Edward E (Viola B), h s s Elm 1 w of MacDuff av
Dow George V T, student, b 30 W 17th
Dow Lawrence S, slsmn Smith, Richardson & Conroy, b 30 W 17th
Dow Robert N (Louise), printer Metropolis, b 30 W 17th
Dow Theodosia M (wid James L), b A R Mathews
Dow T Justin, mgr Kalem Co, h 1959 Pleasant View
Dow Wm T (Mabel C), buyer Hirsch Lbr Co, h 1724 Silver
Dowd J G, asst pass agt S A L, b 756 W Monroe
*Dowden Henry, lab, b 1226 King's rd
Dowdy Gordon, film opr, b 126 Washington
Dowdy Ruby, b 126 Washington
*Dowkins Emma (wid), dom, h 1115 Julia
Dowling Angus H (Effie), cond Pullman Co, h 135 W 9th
Dowling B A, vulcanizer New South Vulcaniizng Works
Dowling Barney C (Willie), cond S A L, h 107 E 7th
Dowling Charney (Elvie), cond J T Co, b 447 May
*Dowling Dennis (m), lab, h 1509 E Beaver
Dowling Ernest L, clk R G Dun & Co, b 1835 Silver
Dowling Evan L (Effie), foreman, h 303 May
Dowling Everett, messr Delgado's Brooklyn Pharmacy
Dowling Francis M (Minnie), pres F M Dowling & Co, h 1836 Pearl
Dowling F M & Co, F M Dowling pres, W H Dowling sec and treas, whol grocers Myrtle av and S A L Ry

B. E. Hardacre Company | Real Estate, Insurance Loans, Surety Bonds
ROOMS 314-15-16 DUVAL BLDG. PHONE 577

DUVAL JEWELRY CO.
WATCHES, DIAMONDS AND JEWELRY ON
EASY PAYMENTS
405-407 W. Bay St.
Phone BELL 2117

PATRICK'S QUICK TIRE SERVICE
16 E. Forsyth St. Phones: Bell 622, Auto M 3622
AUTOMOBILE TIRES, TUBES AND ACCESSORIES
Gasoline, Oils, Soaps and Greases, Quick Free Service—Anywhere—Any Time
OPEN EVERY HOUR IN THE YEAR

DOWLING, HUTCHINSON & PATTISON (Raleigh C Dowling, Gov Hutchinson, Ralph W Pattison), Shorthand Reporters 1000-1002-1004 Bisbee Bldg, Tel Bell 5917
Dowling James A (Gertrude), fire dept, h 1115 E Church
Dowling Jefferson H (Alta), mtrmn, h 115 Dora
Dowling Joseph P (Nola), cond J T Co, b 115 Dora
Dowling J Hamilton, student, b 258 W 5th
Dowling L Edward (Cleopatra), cond J T Co, r 438 May
Dowling Margaret M, b 258 W 5th
Dowling Raleigh C (Eva; Dowling, Hutchinson & Pattison), and U S Court reporter, h 1835 Silver
Dowling Sarah J, slsldy Furchgott's, b 19 Forest
Dowling Wm C (Essie), cond J T Co, h 417 May
Dowling Wm E (Estelle), mtrmn, h 447 May
DOWLING WM H (Mary F), Sheriff Duval County, h 258 W 5th
Dowling Wm H (Dora), sec and treas F M Dowling & Co, h 915 W Monroe
Dowling Wm Q (Ellen M), foreman fire dept, h 2311 Bridier
*Downer Samuel W Rev (m), pastor Laura St Presby Church, h 112 W State
Downes Frank H (Theresa G), sec-treas Consolidated Eng Co, h Main bet 51st and 52d, Panama
Downing Columbus, pres New Riverside Co and Riverside Improvement Co, res Brunswick, Ga
*Downing Ernest A (m), porter, h 2049 Venus av
Downing Frederick M (Juanita), patternmkr, h 60th, St John's Park

J. P. Campbell | **IRRIGATION**
Main Office, Factory and Warehouse, Union Terminal Building. Branch Office and Display Room 114 Hogan | Sprinklers and Supplies

Downing George A (Abbie M), mach T Murphy Iron Wks, h 60th, St John's Park
Downing Julius R, mach, b G A Downing
Downing R H, slsmn Cohen Bros, b 735 E Church
Downing Wm M, clk, b G A Downing
*Downs Albert (m), messr, b 1123 Odessa
*Downs Charles, lab, b 309 Price
*Downs George (m), boilermkr, h 1123 Odessa
*Downs Rosa W (wid), maid, h 1618 Bridier
Downs Ruth (wid Rayford), slsldy G R Paschal, b 828 W Duval
Doyle Bert, marine eng, r 409 St John's av, S J
Doyle Byron E, dairy hd, h Mrs Ella Friddell
Doyle Gerald C, clk Anheuser-Busch Brew Assn, b Geo Altree
*Doyle Hester (wid), dom, h 830 Acorn
Doyle James E (Susie), farmer, h Ortega blvd, Ortega
Doyle James L, auto mech, b J E Doyle
*Doyle John, porter, b 1039 W Monroe
*Doyle Maria (wid), cook, h 911 Jessie
Doyle Marie, steno Hooker & Lightbody, b 226 E Duval
Doyle Peter Rev, curate Church of the Immaculate Conception, h 121 E Duval
*Doyle Sarah (wid), lndrs, h 124 Sherman av
Doyle Thomas B (Estelle), electn, h G n e cor 11th
Dozier Eugene J (Laura M), clk, h 3219 Pearl
Dozier Florence A, steno Goodyear Tire & Rubber Co, b 3219 Pearl
Dozier Frank W (Susie E), clk, h 1654 Walnut

CUMMER LUMBER COMPANY
Manufacturers, Yellow Pine and Cypress Lumber
Crate Material

HUTCHINSON AUDIT CO.
352-354 St. James Bldg.
Phone, Auto M 1959
Auditors and Accountants

Marcus Conant Co. FUNERAL DIRECTORS AND EMBALMERS
Auto Anbulance Service. 220 E. Monroe St. Tels. 11 and 2240

*Dozier George, clothes presser, h 215 W State
Dozier Helen A, b 135 E Monroe
Dozier Henrietta C, archt R Hohnes, h Lakeside Park
*Dozier James (m), lab, r 312 Eagle
*Dozier John, porter, r 1208 W Church
*Dozier Julia (wid), lndrs, h 5 Standard av
Dozier Laura G, b 3219 Pearl
*Dozier Martha, cook 351 E Monroe
Dozier Richard H (Adele), mfrs agt, h 153 W 8th
Dozier Screven (Amelia M), real est 22 Hogan, h 1066 Oak
Dozier Thomas M (Annie), clk J S Pinkussohn's Cigar Co, h 1205 Market
*Dozier Willis S (m), h 1319 Magnolia av
DOZIER & GAY PAINT CO, J H Gay Pres, E L Jeffreys Vice-Pres and Treas, H G Aird Sec, Paint Mfrs and Dealers 46 W Bay, Tel Bell 1023, Factory 2345 Main
Draeger Herman F, chiropodist 518 Laura, r same
Draga Joseph, grocer 300 Cleveland, h same
*Drake Beatrice, cook, b 415 North
Drake Edward J (Drake & Timmins), r Atlantic Hotel
Drake Elvira (wid Frank W), h 714½ Main
Drake Joseph E (Janie), coffee roaster, h 1029 E Adams
Drake Lewis A (Emma), h 1540 (908) Rosselle
Drake Mattie (wid Isaac), b 1003 E Adams
Drake Oscar A, b 123 W 11th

The Letter Shop
12 U. S. TRUST & SAV. BANK BLDG.
BOTH PHONES 1626
MULTIGRAPH LETTERS
In Any Quantity Stenographers Furnished on Call Typewriting and Copying Work Prepared by Competent Operators

Drake Walter A, h Ortega blvd, Ortega
Drake & Timmins (E J Drake, J L Timmins), auto reprs 26½ S Laura
Drane Commission Co, W G Morrell jr pres, W H Brown v-pres, S L Drane sec and treas, 13 E Union
Drane Parker, barber, b 20 Douglas
Drane S Llyod (Alma), sec and treas Drane Com Co, h 1315 Liberty
*Draper Belle, smstrs, b 1108 E 3d
*Draper Budd (m), lab, h 1108 E 3d
Draper Charles E, slsmn Drew's, b 128 E 8th
Draper Ira, barber, r 435 Phelps
Draughon's Practical Business College, A H James mgr, 309 Main
Drawdy Agnes L, steno Crigler & Crigler Co, b 352 Riverside av
Drawdy A Edna, steno, b 352 Riverside av
Drawdy Leonard W (Rosa), pedler, h s s 27th 1 w of Flynn av
Drayer Charles (Lena), with Renfroe-Williams Co, h 355 W 5th
*Drayton Charles (m), lab, h 1015 Jefferson
Drayton Coleman J (Edna), foreman, h 1730 Ionia
Drayton Edward P, b 1523 Walnut
Drayton Esther M (wid J E), h 1523 Walnut
*Drayton Florence, lndrs, h 1633 Van Buren
*Drayton Harry (m), lab, h 1729 Evergreen av
*Drayton John L (m), porter, h 494 Windle
*Drayton Joseph H (m), janitor, h 23d s e cor Chase av
Drayton J Walker, b 1523 Walnut
*Drayton Leroy (m), bellman, b 615 W Union
*Drayton Martha (wid), cook, h 540 W Orange

ELLIS, CURTIS & KOOKER
Civil Engineers and Surveyors
Drainage and Highway Sewerage and Railroad Work Blue Prints
Phone 948
Rooms 211 to 215 Realty Bldg.

23 Main St. | Good Printing Garrett & Price | Bell Phone 2648

THE DREW PRESS

JACKSONVILLE, FLORIDA

PRINTING, ENGRAVING, BINDING
LITHOGRAPHING, STEEL DIE
AND COPPERPLATE WORK

Service that relieves you of details.

Quality that is never shaded.

Honest dealing for which
the House of Drew is famous.

Here is a Shop with REAL SERVICE

A Stationery, Book and Art Store complete in every detail.

An ample showing of all grades in every department, making selection easy.

Prices commensurate with quality always.

BOOKS on all subjects

STATIONERY for every purpose

Distinctive GIFTS for all occasions

Wedding and Society Engraving

Framed Pictures
Picture Framing

KODAKS
Photo Finishing

Artists', Surveyors' and Draftmen's Supplies

Toys, Games
Athletic Goods

Office Outfitters

THE H.&W.B. Drew Co.
STATIONERY, BOOK AND ART STORE.

45-49 W. Bay St. 32 and 46 W. Forsyth St.
BOTH PHONES

Visitors in the City Always Welcome

Phone MAHONEY LUMBER CO. **4986**
QUALITY SERVICE RIGHT PRICE SQUARE DEAL
Yards: Acorn nr. Enterprise **Take Hogan Street Car**

*Drayton Viola, dom, b 1511 Albert
Dreese Frederick K (Bessie), clk, h 6, 16 W Ashley
Drefs Emma H (wid Emilio), supt Home for Infants, h 2919 Plaza pl
Dreher Andrew J, clk, b 941 Oak
Dreher Charles J, slsmn, b 230 Julia
Dreher George G (Jennie), branch mgr Whidden's, h 230 Julia
*Dreher Sidney W, porter, r 2101 Venus
Drennan Andrew A (Martha; Ponder-Drennan Co), h 1808 Lackawanna av
Drew Alice J, b 41 W Beaver
Drew Archibald (Jennie), h 1032 Laura
*Drew Ashley (m), drayman, h 1511 Tyler
Drew Building, 22 Hogan
Drew Clifton, clk, b 703 Laura
Drew Columbus (Maria), phys, h 43 W Monroe
Drew Esther, b 1609 Hubbard
Drew George L (Mattie O), h 933 Riverside av
DREW HORACE (Mary H), Pres The H & W B Drew Co, h 102 Riverside av, Tel Bell 1309
DREW HORACE R (Louise), Physician and Surgeon, Office Hours 11 to 12 a m, 2 to 4 and 7 to 8 p m, 316-317-318 St James Bldg, Tels Bell 931, Auto M 2931, h 245 W 3d, Tel Bell 2003
DREW H & W B CO THE, Horace Drew Pres, Wm B Drew Treas, C R Simonds Sec, Booksellers, Stationers, Engravers and Printers, Retail Store 45-49 W Bay and 46 W Forsyth, Office Furniture and Typewriter Dept 32 W Forsyth, Printing, Lithographing, Binding and Accounting Dept 30½ W Bay, Tels Private Exchange Connecting All Departments, Bell 7100 Auto M 2737

INDEPENDENT LAUNDRY CO., Inc. | We are Independent of the Laundry Trust. 1060-1062 Washington St. | PHONES Bell 7200 Auto. M 2932

Drew Julius (Kate), clk b 804 Riverside av
*Drew Manton (m), driver, h 905 Bridier
Drew Mary E (wid Willoughby), h 1131 E Church
Drew Raymond, student, b 1609 Hubbard
Drew Raymond L (Margaret), pres Drew & Savage Co, h 1609 Hubbard
DREW WM B (Fannie H M), Treas The H & W B Drew Co, h 305 Laura, Tel Bell 2112
Drew & Savage Co, R L Drew pres, E W Savage sec and treas, mdse brokers **506 Consolidated bldg**
*Drewhart Grover (m), lab, h 2107 Michigan av
Dreyfus Samuel C, genl mgr J B McCrary Co, b Hotel Mason
Driehorst Louis D, chf clk M & O R R, b 610 Hogan
Driggers Alice M Mrs (J E Pierce Furn Co), h 517 Stockton
Driggers Elisha S (Emma), collr Duval Jewelry Co, h 430 May
Driggers Irvin, millhd, b 580 Winter pl
Driggers Mathew M (Alice M; J E Pierce Furn Co), h 518 Stockton
Driggers Mettie M (wid Hardy B), h 825 Grape
Driggers Thomas W (Mamie L; J E Pierce Furn Co), h 110 Jackson
Driscoll A R, com trav Dozier & Gay Paint Co, r Hotel Burbridge
Driscoll R Daniel (Hattie), molder, h 725 Palmetto
Driskell Henry C (Ida), b 936 Park
*Driskell Thomas (m), shoemkr, h 1512 W 21st

LIVINGSTON, YONGE CO.
ELECTRIC LIGHTING FIXTURES AND LAMPS
18-20 EAST ADAMS ST. PHONES: Bell 2988, Auto M-2988

MIRRORS SOUTHERN ART GLASS CO. RESILVERING
BELL PHONE 203
850-858 FLORIDA AVE.

ROYAL PALM FLOUR
BLUE BORDER PRODUCTS
Dixie Milling Co. Jacksonville, Fla.

Drohan Victoria (wid John), tailor, b 1354 Main
Drosis James, cook, r 1011 W Bay
Drucado Victor, barber, r 221 Clay
Druid Apartments, 332 W Adams
*Drumers Robert (m), lab, h 225 Park
*Drummond Angus (m), lab, h 1218 3d av
*Drummond Christina (wid), cook, b 1704 Davis
*Drummond Eva, dom, r 619 Franklin
Drummond Forrest, clk Lawrence Haynes & Son, b 212 E Church
Drummond John E (Pearl), car repr, h 602 Crystal av
Drummond Ora C (Ada), h 212 E Church
Drury Charles, oiler, b 9 Reynolds
Drury Stanley, towerman A C L, h 9 Reynolds
Drury Wesley L (Emma), mach, h w s Center 5 s of King av
Dryden Katherine (wid John), h n s Enterprise 4 w of MacDuff av
Drysdale Mary E (wid Albert), b 1640 Pearl
Drysdale Winifred D (wid Richard D), b 123 S King
Drzymalla Clifford (wid Charles), h 235 Schofield
Duane John C (Lucy), plant chief W U Tel Co, h s s 28th 1 w of Pearl
Duane W Scott, inspr, r 218 E Church
Duarte Antonio, clk, b 107 Florida av
Dubberly Jesse T, lab, b 218 Catherine
Dubberly Robert A, clk P O, b 818 E 14th
Dubberly Taft T, lab, b 218 Catherine
Dubbs Claude S (Elizabeth), tel opr A C L, h Automobile Drive 1 e of Av F

GEO. E. BROWN. Pres. B. K. HALL, Sec.
BROWN REALTY CO.
"The Home Builders"
403 St. James Bldg. Both Phones 1925
REAL ESTATE
FIRE INSURANCE
INVESTMENTS

Dubbs H E, tel opr A C L, b C S Dubbs
*Dubignon Jackson, boilermkr, h 218 E Union
*Dubignon Randolph (m), carp, h 737 Jessie
*Dublin Alfred (m), lab, h n s 22d 1 w of Powell av
*Dublin Flossie, cook 32-b, Lancaster ter
*Dubose Amos (m), lab, h 1933 Fisher
DuBose Clarence S, clk Furchgott's, b 36 E 5th
Dubose Edgar C (Ellen), collr, h 1713 E Church
Dubose E Marian, steno, b 1713 E Church
DuBose George W (Leila), clk City Board of Bond Trustees, h 741 E Ashley
DuBose John W (Ollie), justice of the peace 10th district, 2 Title bldg, h 828 E Beaver
*DuBose Richard H (m), grocer 539 Park av, h same
DuBose Theodore G, stereo Metropolis, b 912 W Monroe
Ducker Lenox U (May), photogr, r 1951 Walnut
Ducker Louis F (Mary), v-pres Southland Perfume Co, h 2155 Dancy's ter
*Duckett John m), tmstr, h 1719 A
*Duckett Wesley (m), porter, h 218 Caroline
Duckworth Charles (Margaret), auto repr, r 821 Julia
Duckworth Charles W, auto repr rr 126 W Bay, b 225 Laura
*Dudgins David (m), lab, h 560 Charles
*Dudley Arthur, porter, r 1740 Spearing

E. G. GOLDER
303 Main Street
Plumbing Heating Fire Escapes Re-Tinning Coppers
PHONES
Bell - 6413
Auto M 1147

Loans Negotiated
RENTS COLLECTED
PHONE 506
CHAS. W. KINNE
FIRE INSURANCE
REAL ESTATE
1012 Atlantic Nat'l Bank Bldg

PLUMBING HEATING R. L. Slauter
131 E. FORSYTH ST.
Phones 2773 Res. 5217

Dudley Charles W (Elizabeth), asst sec and asst treas Operators Naval Stores Co, h 322 W 22d
*Dudley Harry (m), clk, h 1502 E Duval
*Dudley Lizzie (wid), h 1022 W State
Dudley Martha E (wid Wm), b 310 Catherine
*Dudley Pauline (wid), h e s Market 3 n of 21st
*Dudley Peter L J (m), clk F R Smith, h 1740 Spearing
Dudley Walter M (Belle), license inspr, h 752 May
Duff Glenn O (Eva), mach, h 21 E 19th
Duffy Fred D (Eulah), cond, h n s Sunnyside 3 w of Crystal av
*Duffy George (m), lab, b 1723 Enterprise
Duffy Patrick L (Irene), slsmn Furchgott's, b 137 E Church
*Duffy Robert, waiter, r 726 W Beaver
Duffy Thomas W (Ada), h 1, 700 Laura
*Duffy Willie, cook, r 726 W Beaver
Dugan Rex C, bkpr Pen Warehouse Co, b Murray Hill
Duggan Jacob R (Ozetta), mgr Dixie Poultry & Prod Co, h 322 W Ashley
Duggan Thomas, clo clnr 528 Florida av, h same
*Duggar Edward (m), lab, r 922 W Beaver
Duggar Edward A (Zula), boilermkr, h 1020 Margaret
*Dugger Lloyd, lab, r 1054 W Church
Dugger Reed E (Viola), fire dept, h 1215 Rushing
*Dugger Zana (wid), lndrs, h 305½ S Myrtle av
Dughi L J, opr W U Tel Co, b 125 Ocean
*Duhart Gertrude, cook, h 715 E Union
*Duhart Herbert, porter, b 715 E Union

BAKER & HOLMES CO.
Wholesale Grocers and All Kinds Building Material
Phones Bell 75 and 664, Automatic M-2378 Viaduct Street

*Duhart Tony (m), driver, h 11 Halsema
Duhrels J Henry (Emma), clk F W Wienbarg, h 723 Blanche
*Duke Evans (m), lab, h 619 Fairfield
Duke Mark B (Florida Trading Co), 801 Heard bldg
*Dukes Benjamin (m), cook, h 712 W Union
Dukes Brady W, bolt ctr S A L, b S E L Dukes
*Dukes Charles, cook, b 725 W State
*Dukes George, lab, b 725 W State
Dukes Georgia A (wid Eward), h 3, 331 E Forsyth
*Dukes Harvey, porter, h 1420 W Duval
*Dukes Hodges (m), porter, h 1420 W Duval
Dukes James E (Emma), pilot, h 410 E 3d
Dukes J A, clk R M S, r 817 W Duval
*Dukes Lizzie, lndrs, b 1800 C
Dukes Minnie, b 3, 331 E Forsyth
Dukes Stephen D, woodwkr, h 1226 Myrtle av
Dukes S E Lee, car repr, h s s Graddock 2 w of Owen av
Dukes Troy L, craneman, b S E L Dukes
Dukes Virgil L, hlpr, b S E L Dukes
*Dukes Washington (m), carp, h 2046 Green av
*Dulig George (m), porter, h 1108 W State
Dulin Albert B, h 2014 Oak
Dulin C Grayson Mrs, b 2014 Oak
Dulion John T, dairyman, b 2530 King's rd

Forsyth Street Planing Mill, Inc. Mill and Office Foot of Georgia St. Both Phones 3967
HOUSE BILLS COMPLETE
Manufacturers and Dealers in Rough and Dressed Lumber of All Kinds

JAMES & PAXON
Mutual Life Bldg. Phones: Bell 374, Auto M-2476
FIRE AND MARINE INSURANCE
General Insurance and Surety Bonds
Real Estate, Rents and Loans

"YOUR CREDIT IS GOOD"
312 MAIN STREET
AT RHODES-FUTCH-COLLINS FURNITURE COMPANY'S STORE

W. C. WARRINGTON & CO.
702 BISBEE BUILDING
TELEPHONE 1241
TRUCK FARMS
GARDEN TRACTS
CITY PROPERTY

Duluth-Florida Land Co, H T Craig sls mgr, A M Beem local agt, 118 Hogan
Dumas Benjamin T, plumber, b Riverview Hotel
Dumas Frances C, r 3, 16 E Church
Dumas Frank O (Dora), lab, h 1501 Lackawanna av
*Dumas Jacob R (m), porter, h 1224 W State
Dumas Millard A (Estelle), foreman, h 2018 Hubbard
DUN R G & CO, The Mercantile Agency, James D Stuart Mgr, 307-308-309 Realty Bldg, Tels Bell 326 and 5526
Dunaway David A (Ada), mgr United Cash Market, h 1326 Main
Dunaway James W, r Y M C A
Dunaway Lew C (Eula Mae), fireman, h 20 Vinzant av
Dunaway Wm C, appr, b 19 Lackawanna av
Dunbacco Clarence M, gateman Union Depot, r Osceola Hotel
*Dunbar Carrie (wid), lndrs, h 118 Lee
*Dunbar Henry (m), lab, h 2001 Mars av
*Dunbar Henry S, lab, h 1451 W Duval
Dunbar Joseph K (Creola), mach, b 1437 Hubbard
Dunbar Kate (wid Wm J), h 828 W Monroe
*Dunbar Kittie (wid), lndrs, h 1520 Louisiana
*Dunbar Wm (m), lab, h 1345 Louisiana
Duncan Aaron C (Vern), ins agt, h 1741 Pearl
Duncan Alexander (Mary L), clk Jax Ferry & Land Co, h 318 Walnut, S J
*Duncan Alfred, lab, h s s Fairfax 2 s of Robinson av
*Duncan Charles, lab, b 1131 Louisiana

Cable Piano Co
Home of the Celebrated MASON & HAMLIN
313 Main St. Tels. 552-3629

*Duncan Charles F (m), phys 128 W Orange, h same
*Duncan Charles L, musician, b Hattie Howell
Duncan David A (Mary), farmer, b 221 E 21st
*Duncan Edward (m), lab, h 1537 Weare
DUNCAN ELBRIDGE E (Nellie), Sec and Mgr Southern Ice Co, h 12 San Juline Apts, Riverside av and May, Tel Bell 422
Duncan Eleanor E, b 535 E Adams
Duncan Forest A, b 535 E Adams
Duncan George O (Berta), foreman A C L, h 1624 Silver
*Duncan Georgia (wid), lndrs, h 1218 Madison
Duncan James H (Alice), pntr, h 360 King's rd, S J
Duncan Katherine, tchr LaVilla Sch, b 415 E 3d
*Duncan Katie (wid), lndrs, h 908 W Beaver
Duncan Margaret, tchr, h 415 E 3d
*Duncan Maggie, lndrs, b 1710 A
Duncan Myrtle (wid Frank), b 1548 E Duval
*Duncan Roscoe, pntr, b Hattie Howell
*Duncan Richard, cigarmkr, b 1131 Louisiana
Duncan Rufus B (Lola M), mgr Jacobs Liquor Co, h 215 E 9th
Duncan Tessa, sec Southland Inv Co, b 415 E 3d
Duncan Walter C, ship clk Kaufman Bros Co, b 535 E Adams
Duncan Walter S (Ida E), slsmn, h 535 E Adams
*Duncan Wm (m), carp, h 1441 Davis
*Duncan Wm, carp, h 119 W Orange
*Duncan Wm C, shoemkr, b 321 Stuart

WE CAN FURNISH YOU
ANY DIRECTORY PUBLISHED
in the World at Publisher's Price. Same Day Order is Received
R. L. Polk & Co.
PUBLISHERS
Jacksonville, Birmingham, Detroit, New York

Phone MAHONEY LUMBER CO. **4986**
QUALITY SERVICE RIGHT PRICE SQUARE DEAL
Yards: Acorn nr. Enterprise **Take Hogan Street Car**

*Dunham John A (m), boatbldr, h 114 Magnolia
Dunham Wm N, treas Fla Talking Machine Co, b 1504 Post
Dunjohn Mary K (wid Matthias), b 435 Riverside av
DUNK THOMAS W (Leonora), Pres New York Laundry, Vice-Pres and Actuary Fla Abstract & Title Co, h 1424 Laura
Dunkel Wilbur R (Jennie), mach Cons Gro Co, h 31 W 23d
*Dunkey Wm A (m), cook, h 1023 Caroline
Dunkley Harry (Thelma), lab, h n s E 24th 2 w of Fisher
Dunkley Joseph T (Rena), pntr, h n s E 24th 3 w of Fisher
*Dunlap Bernard, steward Fla Yacht Club, h same
*Dunlap Clara (wid), maid Fla Yacht Club, h same
*Dunlap James W (m), lab, b 536 Park
Dunlap Sam (Belle), propr Riverside Pharmacy, h 420 King, R
Dunlap Ulysses D, steno Gabe Lippman, b 722 W Monroe
Dunn Anna, slsldy McCrory, b 526 E 3d
Dunn Clarence W (Lennie I), eng, h 526 E 3d
*Dunn Edward (m), lab, h 809 Fairfield
*Dunn Eliza, dom, b 809 Fairfield
Dunn Frank J (Rhoda E), bkpr Gress Mfg Co, h 17 W 11th
Dunn Frank P, slsmn D O Cash, r Duval Hotel
*Dunn Harry, aiter, b 1201 Pippin
Dunn Henry T, student, b 39 W 4th
Dunn John E (Susie), mach, h 2141 Walnut
DUNN JOSEPH R (Leila), Real Estate 501 West Bldg, Sec-Treas Hillyer, Sperring, Dunn Co, h 39 W 4th
Dunn J, r 308 W Forsyth

TELFAIR STOCKTON & CO.
Five-Year Mortgages, Real Estate and Insurance
108 W. BAY STREET **PHONES: Bell 310 Auto M 3450**

Dunn Richard T, student, b 39 W 4th
Dunn Robert (Lucile), baker, h 612 Spearing
Dunn Thomas J (Minnie), chauf, h 225 W 21st
Dunn Wanda M, asst Dr J L Williams, b 129 W Ashley
Dunning Fannie (wid Hiram), cashr Howell & Jenks, b Hotel Albert
Dunning Hortense, steno Kaufman Bros Co, b 419 W Monroe
*Dunson Annie, maid, r 516 W Union
Dunty Bessie V, student, b 1615 Liberty
Duperly J Harold, clk Pullman Co, r Forsyth Apts
Dupes Stephen D (Flora), woodwkr, h 1228½ Myrtle av
DuPont C Augustus (DuPont Live Stock Co), res Hastings, Fla
DuPree D C, com trav Groover-Stewart Drug Co, res Bartow, Fla
Dupree Frank (Edna), com trav, h 32 W 6th
DuPont Live Stock Co (C A DuPont), Talleyrand av nr 10th
*Dupree Janie (wid), nurse, h 1406 Cleveland
Dupree Wm M (Mary L), clk A C L, h 424 E Adams
Dupuis Amanda P Mrs, slsldy Furchgott's, b 32 W Duval
Dupuis Ernest P (Amanda), steelwkr, b 32 W Duval
Dupuis Pencey Mrs, b 934 W Duval
Durack Elizabeth (wid John), b 1756 Pearl
Durance Anna (wid John), b H R Cowart
Durance Genery, car repr, b H R Cowart
Durant Fred (Cora), clk E O Painter Fertz Co, h 1837 Park
*Durant Hamp, lab, h 218 W State
*Durant Henry (m), waiter, r 819 Market
*Durant Katie, lndrs, b 1458 Franklin

DUVAL PLANING MILL CO. **INTERIOR and EXTERIOR TRIM**
C. G. BUCCI, President 7th. St and Railroad Ave. Telephone 1749

Official Bosch Magneto Service Station
Wilson Electric Company
Our repair department is modernly equipped for testing and repairing magnetos, generators, starting motors, armature winding and storage batteries. Best Equipment in the South
Official Gray & Davis Service Station

AUTOMATIC ELECTRICAL APPLIANCES
911 Main St. Phone 5149

PHONE 1215 **Jacksonville Furniture Co.**
835 W. Adams Street

GIBBS GAS ENGINE CO., of Fla. POWER MACHINERY 26 S. MAIN ST. Tels., Bell 5011, Auto M. 1497

*Durant Lucien (m), lab, h 923 Darwin
Durant Theodore, r 336 E Monroe
Durant Walter G, sec to supt Armour & Co, r 336 E Monroe
Durden Alonzo L (Minnie), carp, h 1453 Railroad av
Durden Joseph (Berta), yd cond S A L, b 206 Douglas
Durden Malcolm M, clk Sou Exp Co, b 408 W Ashley
Durden Roy (Beulah), cook, h s s Lee 1 e of Evergreen av
Durden S Frank (Sallie), fireman, h 212 Palmetto
Duren Wm E (Avie B), clk Batey-Fleming Co, h 214 E 7th
*Durham Charles, lab, r 333 Caroline
*Durham Edward (m), lab, h 1425 8th av
Durham Estelle A, b J H Fennel
*Durham George, lab, b 235 S Myrtle av
*Durham Katie, lndrs, r 614 Jefferson
Dunn Clarence W (Lennie I), eng, h 526 E 3d
Durham Lamar T, boat capt Cummer's, b J H Fennel
*Durham Sarah, dom, b 1425 8th av
*Durham Simeon (m), lab, h 614 Jefferson
*Durham Yettie, b 1642 5th av
*Durham Wm (m), porter, r 720 Market
During Lee E (Mattie), millhd, b W H Hardee
Durkee Building, 204 E Bay
Durkee Cora L (wid Joseph H), b 308 Ocean
Durkee Jay H (Sarah A), phys 204 E Bay, h 308 Ocean
*Durr James (m), fireman, h 533 (530) Bismarck pl
DURRANCE CHARLES M, Attorney-at-Law 404-406 Bisbee Bldg, Tel Bell 6333, r Y M C A

TURNER Motor Co. Ford THE UNIVERSAL CAR **Authorized Agts. 114 E Bay St. Tels. 778, M 1333**

Durrance Dora (wid George), h 218 Catherine
Durrance Edith F Mrs, tchr LaVilla Sch, b 105 E Monroe
Durrance Eva D, asst cashr Kress, b 218 Catherine
Durrance Francis M (Grace T), atty 404 West bldg, h 2815 Riverside
Durrance George E (Nellie), fire dept, h 352 Riverside av
Durrance James C (Carrie; Durrance & Westbrook), h 24 W 2d
Durrance Robert N, chf clk Fla Cattle Tick Eradication Committee, b 128 E 1st
Durrance Worrell, lab, b 218 Catherine
Durrance & Westbrook (J C Durrance, G F Westbrook), attys 5 Title bldg
DURST CARL S, Sec and Treas Ohio Well Drilling Co, b 1423 Liberty, Tel Bell 5039
Durst Edward W, boilermkr, r 33 W Adams
Durst Elizabeth P (wid Charles S), housekpr St Vincent Hospital
Durst Emma (wid Harry R), h 436 W Monroe
DURST ERNEST A (Carrie), Mgr Ohio Well Drilling Co, h 1423 Liberty, Tel Bell 5039
Durst Ewell, boilermkr S A L, b 711 Charles
Duryee Blanche L, phone opr, b 615 Lafayette
Dustin Arthur M (Etta), farmer, h n w cor Dent av and Spencerian Drive
Dutcher Cornelius E (Pauline), eng, h Nelms, Panama
Dutton Arthur L (Estelle A), mattress mkr, h 211 E 3d
Dutton Clifford A (Alma), eng hostler, h 2021 Liberty

CUT ART STONE CO. OF FLORIDA
Mfrs. of Reinforced Cut Art Stone
Bell Phone 928 425 E. EIGHTH ST. Auto Phone M-2063

Lewis L. Copeland
OPTOMETRIST and OPTICIAN
122 Laura St. Next Cor. Adams

Dutton Martha (wid A L), h 2009 Walnut
Dutton Mary, slsldy, r Y W C A
Dutton Thomas J (Jennie), pipefitr, h 128 Center, S J
Duval Auto Service, W E Parsons mgr, 10 Hogan
Duval Building, 35 E Bay
*Duval Cemetery, Washington bet Union and Odessa
Duval Charles E (Jessie), inspr, h 225 W 5th
Duval County Armory, n e cor Market and State
Duval County Armory (old), 115 Market
DUVAL COUNTY CIRCUIT COURT, 4th Judicial District, G C Gibbs and D A Simmons Judges, Court House
DUVAL COUNTY CIVIL COURT OF RECORD, DeWitt T Gray Judge, R C Ingram Clerk, 204 Court House
DUVAL COUNTY CLERK OF CIRCUIT COURT'S OFFICE, Frank Brown Clerk, 101 Court House
DUVAL COUNTY COMMISSIONERS, Frank Brown Clerk, 201 Court House
DUVAL COUNTY COURT HOUSE, Forsyth n w cor Market
DUVAL COUNTY CRIMINAL COURT OF RECORD, J M Peeler Judge, R C Ingram Clerk, 204 Court House
Duval County Draughtsman, Graham Bogardus dftsmn, 1 Court House
Duval County Hospital, Maude M Fleming supt, n e cor Franklin and Jessie
Duval County Isolation Hospital, Davis nr 30th
Duval County Jail, L H Haddock jailer, 625 Liberty

W. M. McCRORY CO. General Insurance Surety Bonds
28 JULIA ST. TEL. BELL 3852

DUVAL COUNTY JUDGE'S OFFICE, H B Phillips Judge, A M Wolfe Clerk, 14-15 Court House
Duval County Juvenile Court, W C Guthrie judge, 3d fl Court House
DUVAL COUNTY PURCHASING AGENT'S OFFICE, Wm LeFils Purchasing Agt, 206 Court House
DUVAL COUNTY SHERIFF'S OFFICE, W H Dowling Sheriff, 11 Court House
Duval County Solicitor's Office, L D Howell solr, 307 Realty bldg
Duval County Stockade, Frank Jones supt, Lem Turner rd nr Davis
Duval County Sunday School Assn, W H Finch genl sec, 715 Professional bldg
Duval County Supervisor of Registration's Office, F M Ironmonger supervisor, 9 Court House
Duval County Surveyor's Office, A F Harley surveyor, 136 E Bay
DUVAL COUNTY TAX ASSESSOR'S OFFICE, L G Hitchcolk Assessor, 1 Court House
DUVAL COUNTY TAX COLLECTOR'S OFFICE, J W Rast Collector, 4 Court House
*Duval Ellen, dom G M Clark
Duval Estill (Addie), asst cashr S A L Ry, h cor Summit and Crystal av
Duval Harness Co, John H Ek mgr, 217 W Forsyth
Duval High School, R B Rutherford prin, Ocean n e cor Ashley
Duval-Hilditch Laundry Co (H O Burroughs, Thomas Hilditch), 421 E 9th

Fred A. Rullmann Detective Agency
Civil, Criminal and Corporate Investigators. Expert Dictograph Operators
ROOM 305 BISBEE BLDG. F. A. RULLMANN, Mgr.

Florida Box & Lumber Co.
1548 Enterprise St. Phone 601 W. J. Frink, Mgr.
Boxes, Crates, Baskets and Hampers
LUMBER

Halsema, Buckland, Fitchner Co.
General Contractors, Engineering and Concrete Construction
403 MAIN ST. TELS.: AUTO M 1839, BELL 839

DUVAL HOTEL, W S Jones Mgr, 110 Hogan n w cor Forsyth, Tels Bell 887 and 3540, Auto M 1849
Duval Hugh F, asst teller Atl Natl Bank, b 125 E 3d
DUVAL IRON WORKS (C J Eppert, Oscar Rubin), Machinists, Blacksmith and Boiler Works 126 W Bay, Tel Bell 4491
DUVAL JEWELRY CO, A O Jenkins Propr, Watches, Diamonds and Jewelry on Easy Payments, 405-407 W Bay, Tel Bell 2117
*Duval John (m), lab, h n s Holland 3 w of Day av
Duval J Pope (Elvira), bkpr Cons Naval Stores Co, h 1713 Hubbard
*Duval Loney (m), lab, h n s Holland 2 w of Day av
Duval Maude F (wid John P), h 125 E 3d
Duval Multigraphing Co (N Shorten, W Rosenblum), 60 Mutual Life bldg
Duval Naval Stores Co, W J Griffin pres, B W Blount v-pres, E B Blount sec, 809-811 Atl Bank bldg
*Duval Phoebe, lndrs, b 229 Price
DUVAL PLANING MILL CO THE, C G Bucci Pres, Res Tel Bell 3714, Office and Mill cor 7th and Railroad, Tels Bell and Auto 1749
*Duval Robert (m), lab, h 1622 Florida av
*Duval Sanitorium (A N Smith, S L Burnett), 1029 Cleveland
Duval Service Station, Telfair Stockton jr mgr, 44 W Duval
Duval Shoe Factory, Louis Panken propr, 302 Main and 13 E 8th
Duval Social Club, E A Stauss mgr, 236 W Forsyth
DUVAL TAILORING & CLEANING CO (Vincent Ciampoli), Tailors, Dry Cleaners, Etc, 217 W Adams, Tels Bell 1075, Auto M 3063

SEEDS
E. A. MARTIN SEED CO.
BELL PHONE 4277 — 206 EAST BAY ST. — AUTO. M-2368
Garden, Field and Flower Seed, Poultry Supplies and Remedies, Hay; Grain and Feed
Incubators

Duval Theatre, E E Collister mgr, 221 Main
Duvall Clarence McG, clk Dixie Auto Filling Station, b 315 W 23d
Duvall John (Mary), carp, h 1000 Laura
Dux Henry Dr, pres Dr H Dux Co Inc, h Swan cor Cantee
DUX H DR CO INC, Dr H Dux Pres, Michael Dux Vice-Pres, John M Dux Sec and Treas, Mfg Chemists, Swan cor Cantee, Tel Bell 1029
Dux John M (Emma), sec-treas Dr H Dux Co Inc, h 661 Crystal av
Dux Michael (Susanne), v-pres Dr H Dux Co Inc, h 2504 Harper
Dvoskyn Nathan, pedler, r 824 E Duval
Dwelle Lee A, trav frt agt L & N R R 134 W Bay
*Dwight David H (m), clk R M S, h 1134 Screven av
Dyal Benjamin U (Louise E), sawmill, h 244 E 1st
Dyal John L (Ida), barber, h 1223 W Adams
Dyal Levy, state slsmn S Ernest Philpitt Piano Co, res Fernandina, Fla
Dyal Upchurch Building, 4 E Bay
Dyal Upchurch Investment Co, J J Upchurch pres, F C Whiddon sec-treas, 218 Dyal-Upchurch bldg
*Dyal Walter H, lab, h 1517 Davis
Dyar Ency (wid Jack), h 639 Smith
Dye Daisy C, cashr Jackson-Hoyt Co, r 1515 Main
Dye John B (Susie Belle), cashr Osceola Fertz Co, h 425 W 20th
Dye Mary, clk Cohen Bros, b 1028 Laura
Dye Mattie, clk Cohen Bros, b 1028 Laura
Dye Wm A (Lula), mach, h 1028 Laura

Walker Distributing Co.
403 Main St Store Room 34 E Union
Phones Bell 839, Auto M1839 & M1854
Licensed Distributors
Members of the Certified Mailing Bureau
Members Exclusive Distributors Association
Guaranteed by Molton's National Agency

PERIOD FURNITURE CO
18-20 E. Forsyth St. Phone 1277. Next to Imperial Theater
OUR MOTTO: No sale is complete with us until our customer is satisfied

Phone MAHONEY LUMBER CO. 4986
Yards: Acorn nr. Enterprise Take Hogan Street Car

Dyer Arthur, auto mech, b 623 Oak
Dyer Edward B (Emily), contr, h 1942 Evergreen av
Dyer John C (Julia), com trav, h 2038 Oak
Dyess Calvin (Agnes), mach, h 600 Woodlawn av
Dyess Stanley, pipeftr, b 600 Woodlawn av
*Dykes Lemmie (m), tailor, b 705 W Orange
Dykes Pearl, student, r Y W C A
Dykes Wright B (Minnie), drayman, h 1208 (1008) Myrtle av
Dyson Benjamin E (Harriet), rec clk City Electrical dept, h 1844 Silver
*Dyson Harry (m), lab, h 100 Howell
Dzialynski George (Bertha), h 129 W Beaver
Dzialynski John (Annie E), h 17 W Duval
Dzialynski Mary (wid Philip), b 1327 Hubbard

E

Eacott Caleb P (Clara E), tinner, h 205 E 3d
*Eades Clarice, dom, b 218 1st av, N
Eagan Katherine L (wid Dennis), b 235 E Adams
Eagan Lily, bkpr The Fleischmann Co, b 21 E Duval
*Eagans Charles (m), barber, b 607 W Union
Eagle Laundry Co, T B Christian sec-treas, 617 W Forsyth
Eagle Realty Co, R B Horton mgr, 28 E Bay

DISTINCTIVIDUALITY
REGISTERED U. S. PATENT OFFICE
Arnold Printing Co. BELL PHONE 3462 AUTO. PHONE M-1488

EAGLE TAILORING CO, M Bono & Bro Proprs, Custom Tailors Suits $15.00 and Up, Trousers $5.00 and Up, 419 W Bay, Tel Bell 4931
*Ealey Mary, lndrs, h 640 Myrtle av
Eames Joseph E, carp, h 1425 Gilmore
Eames Joseph H, contr, h 1425 Gilmore
Eanes C M, mtrmn, b Riverview Hotel
Eansor Fred W (Pauline M), mgr Sou Shipping Co, h 1546 Park
*Earl Alexander H (m), molder, h 461 E 21st
Earl Henry P (Nannie), carp, h 1723 Albert
*Earl Sherman (m), lab, h 1134 Lewis
Earle Guyon, adv mgr Furchgott's, r 11 E Duval
Earle Hortense S (wid J J), tchr Central Grammar Sch, r 319 Newnan
Earle Lee, lndymn, h 214 Phelps
Earle O Perry (Blanche), ticket clk Union Depot, r 516 Hogan
Earles Joseph V (Goldie V), foreman, h Buffalo av, Panama
Earles Nellie P, b J V Earles, Panama
*Earley Benjamin (m), porter, h 232 (153) Johnson
Earley James F, slsmn Standard Oil Co, h 507 Laura
Early Bayless W (Myrtle), fire dept, h 234 E Beaver
Early Walter R (Mary J), adv agt Heard Bank bldg, h 3, 2d fl 717 Main
Earman Joseph L (Georgia), v-pres Robert W Simms Co, h 128 W Lomax
Earnest Isabel B (wid C E), boarding, h 1253 Main

JOHN BAKER, JR.
ASPHALT-BITUMINOUS PRODUCTS, ROAD OIL, ASPHA BRIC
1308-9-10-11 Heard Bank Bldg. Bell Phone 3000

JAX. CONCRETE CO.
"CAST STONE OF CHARACTER"
SIDEWALKS, CONCRETEP RODUCTS 530 RIVERSIDE AVE. Bell Tel 678, Auto R 1353
F. C. HEDRICK Mgr.

DI - MI - CO FLOUR
BLUE BORDER PRODUCTS
Dixie Milling Co. Jacksonville, Fla.

Earnhardt Leroy S (Ida), foreman A C L, h 1642 Post
Eason Bessie M, b 1317 Walnut
Eason Charles R, b 1317 Walnut
*Eason Mamie (wid), dom, h 911 W Church
Eason Wm R (Minnie B), lumber, h 1317 Walnut
EAST COAST NAVIGATION CO INC, Successor to the Howard Line, P Ketterer V-Pres, A M Evans Asst Sec and Treas, J H Howard Genl Supt, Foot of Catherine, Tels Bell 661, Auto M 2691
East Jacksonville Grammar School, Florida av s e cor Ashley
East Jacksonville Kindergarten, Clare L Brodnax director 1124 E Duval
East Jacksonville Park, e s Van Buren bet Adams and Monroe
East Jacksonville Presbyterian Church, Florida av n w cor Duval
*East Lewisville School, s w cor Cedar and St John's Mill rd
East Lynne Dairy Lunch, A Fischer mgr, 540 W Bay
*East Side Club, C H Hughes mgr, 118 Broad
Easterby Wm H (Minnie B), clk Hotel Windle, h 1432 Spearing
Easterlin Wm M (Florine), foreman S A L, h n s Enterprise 2 w of Superior
Eastman Mildred, dressmkr, b C D Sharman
*Eastman Wm (m), lab, h 1116 W State
Eastmoore Mabel E, library asst Public Library, b 1750 Perry
Eastmoore Norman E (Doris), ship clk Goodyear Tire & Rubber Co, h 1439 Liberty
Eastmore T Harold (Hattie), sawyer, h 838 Talleyrand av
*Easton Clarence E (m), porter, h 326 Davis

United States Realty & Investment Co.
Renting Agents INSURANCE Real Estate and Loans
PHONES: Bell 1773, Auto M 1773 14 OCEAN ST.

Eastport Realty Co, F L Sewell pres, W E Lewis v-pres, D E Beeghly sec-treas, 604 Fla Life bldg
Eathcote J Albert, plumber C G Belote
Eatman Moody W (Alice; Eatman & Allen), h Hotel Virginia
Eatman & Allen (M W Eatman, Mrs D H Allen), proprs Hotel Virginia 513 W Forsyth
Eaton Charles J, carp, b 597 Delmar
Eaton Dilla (wid J W), h 108 Jackson
*Eaton John R (m), porter, h 1358 Odessa
Eaton Maggie, phone opr, b 597 Delmar
Eaton Max, lab, b 597 Delmar
*Ebenezer M E Church, 435 W Ashley
Eberhardt, see also Everhart
Eberhardt Gladys, b 27 W 2d
Eberhardt Pauline, bkrbndr Drew's, b 1315 Walnut
Eberhardt Wm A (Mary E), h 722 W Monroe
Eberhart Claud E, craneman J T Co, b 7 Florida av
*Eberhart Henry (m), lab, h 1352 Grant
Eberhart John P jr, com trav Am Sales Book Co, r Hotel Mason
*Eberhart Robert, lab, b 1352 Grant
Eberling E Warren, paint grinder Dozier & Gay, res Box 623-A Riverview
Ebersold Leon C (Virgie), mach, h ft of Post
Ebersole Virginia (wid Herman), furn rooms 106 St John's av, S J
Ebert Fritz F (Ella), barber, h 125 Lackawanna av

Plate Glass——Windshields——Mirrors
French Mirror Plate Glass Co. 533-535-537 E. Bay St. Tels. Bell 1572, Auto M 1572

RENFROE-WILLIAMS CO.
Manufacturers and Dealers in Rough and Dressed Lumber
Lackawanna Ave and A. C. L. R. R. Phone 1097

C. H. HOUGHTON, Plumbing and Heating
"The Home is Judged by Its Bathroom"
348 RIVERSIDE AVE. **PHONES 3732-4112**

*Ebron Wm (m), lab, h 1205 Corning
Eby Harvey B (Pearl), chf swtchman Home Tel Co, h 1835 Hubbard
Eccles Byron J (Annie F), clk Sou Drug Co, h 1612 Ionia
*Echols Luke (m), eng, h 1031 Wilcox av
***Echols Luster (wid), lndrs, h n s Adams 1 w of Lime**
*Echols Maceo, lab, b 533 Spruce
*Echols Roman, lab, r 749 E Union
*Echols Sheppard, lab, b 746 W Beaver
Eckert Joseph, propr Westmoreland Hotel, h same
Eckman Carl F (Hilda), mach J T Co, h St John's av, St John's Park
Eckman Grace V, steno Remington Typewriter Co, b C F Eckman
Eckman Mabel A, cashr Remington Typewriter Co, b C F Eckman
Eckman Victor C, eng, b C F Eckman
ECONOMICAL SHOE CO THE, J L Edwards Propr, We Sell for Cash Only, The Result is Economy, 5 E Bay, Tels Bell 7233, Auto M 1036
Economou Christ, clk J E Economou, r 22 E Duval
Economou John E, fruits and vegetables, 316 and 402 Main, r 22 E Duval
Economou May, clk J E Economou, r 22 E Duval
Economy Garage & Repair Co, 621 Main
Eddinger Isaac, r Y M C A
*Eddings Wm (m), lab, h 1318 Louisiana
*Eddy Joseph, chef, r 134 E Union

For TILING and MARBLE WORK
Mantels, Fire-Places, Bath Rooms, Kitchens, Porches, Etc.
WM. F. MILLER & CO.
Evergreen Ave. bet. 8th St. and Howard Ave. **PHONE 4533**

Edenfield Allison N (Annie), boat bldr, h 538 Riverside av
Edenfield George F (Mary), hlpr S A L, h 518 May
Edenfield J Mims (Edenfield & Brown), r 802 E Duval
Edenfield Mamie, clk Shad & Tucker, r Y W C A
Edenfield & Brown (J M Edenfield, T N Brown), shoes 19 Laura
EDGAR GEORGE W (Leah P), Optician 140 W Forsyth, Tel Bell 667, h 333 E 7th, Tel Bell 6936-J
EDGAR OSCAR E (Clara), Agricultural Editor Times-Union, h 217 Palmetto av, S J
Edgar Robert L, b 217 Palmetto av, S J
Edge Albert E, supt delivery Sou Ice Co, h 3504 Perry
Edge Edward A, police, r Police Hdqtrs
Edge Joseph P, millhd, b Cummer Hotel
Edge K Boone (Sylvia), driver Dorsey-ONeill Baking Co, h 842½ Talleyrand av
Edge Susan (wid John), h Whitaker, Panama
*Edge Wm, lab, r 878 Washington
Edge Wm E, millhd, b Mrs Susan Edge, Panama
Edge Wm T, clk, h 3430 Perry
Edgecombe Harry E, clk Smith, Richardson & Conroy, b H S Edgecombe
Edgecombe Herbert C, tile setter, b H S Edgecombe
Edgecombe Herbert S (Elizabeth), carp, h Jefferson cor Orange Park rd, Fishweir Park

J. T. Alsop, Jr.
REAL ESTATE INSURANCE
Rooms 412-414 Bisbee Bldg. Phone 4376

J. E. T. BOWDEN, Pres. G. HALL WHITE, Vice-Pres. S. C. HARRISON, Jr., Sec.-Treas.
BOWDEN-HARRISON INSURANCE AND REALTY CO., Inc.
General Insurance--Real Estate--Rents--Surety Bonds
18-19 MUTUAL LIFE BLDG. PHONE BELL 7712

DUVAL IRON WORKS
Oxy-Acetylene Welding and Cutting
Oscar Rubin C. J. Eppert
Machinist, Blacksmith and Boiler Works
Phones: Bell 4491, Auto M 2082, 126 W. Bay

Edgecombe Minnie V, b H S Edgecombe
Edgerton, see also Egerton
Edgerton Vilu L Mrs, steno Equitable Life Assur Soc, b 15 E 1st
Edler Francis W, leader Orchestra Orpheum, h Murray Hill
Edler Jennie Mrs, h 226 Newnan
Edler Wm C (Lucy), carp, h 14 Leila
*Edmond Mary (wid), lndrs, h 807 King's rd
*Edmonds Ellen, lndrs, r 882 Washington
Edmonds Elmer, h Algonquin av, Ortega
*Edmonds Henry, driver Morris & Co
*Edmondson Albertina, steno, b 715 W Church
*Edmondson Doc (m), bricklyr, h 707 Caroline
Edmondson Elizabeth B (wid Edward C), b 1625 Park
EDMONDSON INVESTMENT CO, James W Edmondson Pres, Joseph A Edmondson Vice-Pres, L W Baldwin Sec, 1003 Fla Life Bldg
EDMONDSON JAMES W (Louise C; Clement D Cates & Co), Pres Edmondson Investment Co and Citizens Home Investment Co 1001 Fla Life Bldg, Tels Bell 5151, Auto M 1505, h 1430 Riverside av, Tel Bell 3096
*Edmondson Jane (wid), h 715 W Church
Edmondson Joseph A, v-pres Edmondson Investment, res Tallahassee, Fla
Edmondson J J, millhd, b Cummer Hotel
*Edmondson J Lee, pntr, r 715 W Church

GRAY ROOF PAINT CO. 724 Talleyrand Ave. Phone Bell 7335
ROOF PAINT CONTRACTORS AND ROOFING EXPERTS

*Edmondson Lulu, maid, b 715 W Beaver
*Edmondson Richard Q, restr 51 S Ocean, b 618 W Beaver
Edmondson Sarah G (wid J A), b 1429 Rosselle
Edmondson Wade H (Mary E), car repr S A L, h 565 Cherry av
*Edmonson Clarence (m), watchmkr, h 525 (517) Bismarck pl
*Edmonson Edward (m), lab, r 1226 Ward
Edmunds Claud, slsmn, b 2049 Market
Edmunds J O, clk Cohen Bros, b 2049 Market
Edmunds Plato D (Lee), slsmn Cohen Bros, h 2049 Market
Edmundson Charles C (Carrie), asst city tkt agt A C L, h 418 W Beaver
Edmundson Henry B, slsmn Fla Bludwine Bott Co, b 1103 W Monroe
Edrington Alva R, clk C C Butler Co, b 1311 E Duval
Edrington John T (Leona), pntr, h 1311 E Duval
Edrington L Jeannette, clk C C Butler Co, b 1311 E Duval
Edson Elbert J (Elizabeth), barber Whitaker, Panama
Edson J Milton (Georgia E), sec-treas Turner & Fudger Co, h 129 E 7th
Edson J Milton jr, clk Atl Natl Bank, b 129 E 7th
***EDWARD WATERS COLLEGE, Rev J A Gregg Pres, King's rd n e cor Magnolia, Tel Bell 5856-W**
*Edwards Alberta (wid), h 416 Stonewall
*Edwards Agnes M, tchr Stanton Sch, b 138 Lee
Edwards Alice M (wid John J), h 1721 Albert
Edwards Amma, slsmn, b 132 E 4th
*Edwards Andrew, lab, b 1228½ King's rd

Florida Trunk Mnfg. Co.
118 Main St. FANCY LEATHER GOODS Phone: Bell 1005

TILE and MARBLE WORKS
A. J. CESERY: Office and Factory, Foot of E. Bay St. Phone 1250

Phone MAHONEY LUMBER CO. 4986
Yards: Acorn nr. Enterprise Take Hogan Street Car

*Edwards Aramint, dom, h 758 W State
*Edwards Arthur, lab, b 323 E Union
Edwards Bertha L, steno, b 1721 Albert
Edwards Bessie L, steno A C L, b 37 W Monroe
Edwards Carl, clk R M S, r 507 Riverside av
*Edwards Charles (m), tmstr, h 3 Mills la
*Edwards Charles, waiter, r 625½ W Ashley
Edwards Charles H (Marie), photogr 40 U S Trust & Sav, h 148 E 8th
Edwards Charles W (Edith), sta master Jax Traction Co, b Lenox Hotel
*Edwards Clara, cook, h 230 McCormick la
Edwards Clifford, clk Wilson & Toomer plant
*Edwards Daniel (m), lab, h 1135 Divine
*Edwards David (m), car clnr, r 213 S Myrtle av
*Edward David P, barber, b 1126 W Adams
Edwards Dock C, fire dept, r 1027 E Bay
*Edwards Donie (wid), b 429 Park
Edwards Dorothy, h 907 Ward
*Edwards Dunnie, porter, r 427 E Ashley
Edwards Edna, b 401 E Church
*Edwards Edward, lab, b 214 Stuart
*Edwards Edward (m), lab, h 1204 W Monroe
*Edwards Edwin S (m), lab, b 1800 Davis
*Edwards Eliza (wid), h 127 W State

USE "MADE IN JAX" PRINTING
WHY SEND TO NEW YORK OR DELAND?
We Can Serve You Just as Well JACKSONVILLE PRINTING CO 204 East Forsyth Street.

*Edwards Eugene, carp, h 923½ W Ashley
*Edwards Eula, office asst Dr Frederick Bowen, r 528 E Adams
*Edwards Eva dom, b 1116 Pippin
*Edawrds Evylena, lndrs, h 810-a Eagle
*Edwards Fannie (wid), dom, r 720 Market
Edwards Francis R, student, b 417 W Ashley
*Edwards Frank (m), lab, h 1028 DeWitt
*Edwards Frank (m), lab, r 1226 Ward
Edwards Frank A (Johnnie), dep sheriff, h 26 E 6th
Edwards Frank M (Charlotte), asst eng City Highway dept, h 1627 Herschell
*Edwards George (m), lab, h 102 King
*Edwards George, lab, r 921½ W Beaver
*Edwards George (m), porter, h 510 Jefferson
Edwards George B, cond Pullman Co, r 11 E Duval
Edwards George M (Florence; Edwards & St John), h 1410 Clark
Edwards Gladys Mrs, h 2149 Dancy's ter
*Edwards Grace, lndrs, h 1328 Illinois
*Edwards Hanry (m), lab, h 311 Caroline
*Edwards Herbert, lab, r 323 Caroline
*Edwards Jacob, lab, r 1518 E Duval
Edwards James (m), lab, b 8 McCoy
*Edwards James (m), lab, b 106 Howell
*Edwards James, lab, r 1308 W Church
*Edwards James E (m), shoemkr, h 1226 Odessa

PURITY ICE CREAM & DAIRY CO.
Pure Milk and Cream THE VELVET KIND ICE CREAM Reg. U. S. Pat. Office Both Phones

GIBBS GAS ENGINE CO., of Fla.
ENGINEERS and MACHINISTS MODERN SHOPS 26 S. MAIN ST. Tels., Bell 5011, Auto M. 1497

SOUTHERN ICE CO.
E. E. DUNCAN, Manager
Office and Plant, Ft. of Davis St. Tels., Bell 324, Auto M 7173
Springfield Branch, First and Clark Sts. Tel., Bell 4596
ICE

Edwards James P (Geneva), h 1325 W Adams
Edwards James P jr, steno D G Wheeler & Co, b 1325 W Adams
*Edwards Jerry (m), porter, h 1602 Lee
*Edwards Jesse G (m), lab, h 814 Lafayette
*Edwards John (m), pntr, h 552 E Union
Edwards John G (Edna F), contr, h 232 W 8th
Edwards John L (Ida A), prop Economical Shoe Co, h 1533 Walnut
Edwards John R (Katharine), mgr Talleyrand Club, h w s Talleyrand av n of E 28th
*Edwards Joseph, carp, h 541 W Orange
*Edwards Joseph (m), cook, h 527 (1016) W 10th ext
*Edwards Joseph (m), lab, b 545 Park
*Edwards Julia, lndrs, h 815 E 3d
*Edwards Julian (m), farmer, h 1404 Hickory
*Edwards Lawson, tinner, b 127 W State
*Edwards Lester, porter, r 602 Davis
*Edwards Levi (m), fireman, h 509 (609) Myrtle av
Edwards Lewis (Nellie), slsmn The Viava Co, h Marietta rd nr Lackawanna av
*Edwards Lewis (m), switchman, h 2502 Myrtle av
*Edwards Lillie, lndrs, b 514 W Orange
*Edwards Lillie J, lndrs, h 1816 D
*Edwards Lizzie, lndrs, r 1126 W Ashley
*Edwards Louis, lab, r 758 W State
*Edwards Lula, dom, r 550 W 8th

GAMBLE & STOCKTON CO.
Mnfrs, High Grade Clay Products, Brick, Tile, Etc.
106 W. BAY STREET TELEPHONE 1522

Edwards Lula M (wid Bailey), h 401 E Church
Edwards Mae L, bkpr Electric Sanitary Laundry, b 401 E Church
*Edwards Margaret, lndrs, h 775 (811) Orange st la
Edwards Margaret M, tchr, b 417 W Ashley
*Edwards Maria (wid), lndrs, h 505 Winter pl
Edwards Mary, nurse St Lukes Hospital
*Edwards Mary (wid), h Hendricks n e cor Margarita
*Edwards May (wid), smstrs, b 423 W Union
Edwards Nell, bkpr, b 401 E Church
Edwards Nellie Mrs, mgr The Viavi Co, h Marietta rd nr Lackawanna
Edwards Norman, clk, b 435 E Adams
Edwards Norman C (Elizabeth), agt Sou Mut Aid Assn, h 202 St John's av, S J
Edwards Osriel T (Lillian), agt A C L (Fla Transfer), h 318 W Ashley
*Edwards Peter, waiter, r 703 W Union
*Edwards Rebecca, lndrs, h 931 Forest
*Edwards Rebecca, lndrs, h 1018 Clay
Edwards Rees W Rev (Fanny M), h 417 W Ashley
Edwards Robert (Margaret), clk F D Powers, h n s Railroad av 2 w of MacDuff av
*Edwards Samuel (m), lab, r 1009 W Forsyth
Edwards Sarah L (wid George), b 217 E 4th
*Edwards Scrivener, lab, b 815 E 3d
Edwards Thelma A, steno Elmore & Elmore, b 401 E Church

Acme Advertising Co.
MULTIGRAPHING, FOLDING, ADDRESSING
Agents American Multigraph Sales Co.
24 W. Church St.
PHONE 1547

B. E. Hardacre Company
ROOMS 314-15-16 DUVAL BLDG.
PHONE 577
"We Will Bond You"
We Write All Forms

PATRICK'S QUICK TIRE SERVICE
16 E. Forsyth St. Phones; Bell 622, Auto M 3622
AUTOMOBILE TIRES, TUBES AND ACCESSORIES
Gasoline, Oils, Soaps and Greases, Quick Free Service—Anywhere—Any Time
OPEN EVERY HOUR IN THE YEAR

*Edwards Thomas, lab, b 1534 Dennis
Edwards Waller T (Mary), grocer 850 E 8th, h 910 same
*Edwards Walter (m), lab, h 1116 Pippin
Edwards Walter M (Eleanor), sec Fla Talking Machine Co, h 1504 Post
*Edwards Wm (m), driver, b 941 W Adams
*Edwards Wm, lab, b John Bostwick
*Edwards Wm (m), lab, h 780 Run
*Edwards Wm, porter, b 931 Forest
*Edwards Wm D (m), lab, h 1428 E Union
*Edwards Wm M, lab, r 320 B, North
Edwards & St John (G M Edwards, A H St John), real est 1 Herkimer bldg
Eells Lillian, b 228 W 4th
Egan James, millhd, b Cummer Hotel
Egar Michael B, inspr Robert W Hunt & Co, b 1617 Ionia
Egerton, see also Edgerton
Egerton Hugh W (Florence W), clk Son Utilities Co, b 717 Laura
Eggleston Alice, nurse 2079 College
*Eggmont Hotel, Maggie Thomas propr, 635½ W Ashley
*Egleston Joshua (m), tmstr, h 8 Kentucky av
Egli Clifton A (Ada), baker Dorsey-O'Neill, h 1843 Hubbard
*Eglin Marie L (wid), dressmkr, h 34 E State
Ehlinger Elizabeth, h 1036 E Ashley
EHMANN EMIL A (Ella; George O Holmes and E A Ehmann), Architect 135 E Bay, Tel Bell 1042, h 400 E 4th, Tel Bell 1829-J

J. P. Campbell
Main Office Factory and Warehouse, Union Terminal Building. Branch Office and Display Room 114 Hogan
GAS ENGINES POWER PUMPS
Largest Stock in the South

Ehrlich Bessie, student, b 529 W Church
Ehrlich Max (Minnie), cross ties, h 529 W Church
Ehrmann Emil E (I B), h Ortega blvd, Ortega
*Eichelberg James (m), shoemkr, h 1224 Corning
*Eichelberger Charles E (m), presser, h 725 W Union
*Eichelberger Conrad A (m), bicycle reprs 1313 W Adams
Eichelberger Fleecy, b 2221 Redwing
*Eichelberger Sumner, presser, b 725 W Union
Eichler John F, tailor, h 119 Newnan
Eidson Richard H (Eugenia), clk Gress Mfg Co, h 2211 Boulevard
Eighth St Market (E B Summerlin), 1951 Main
Eike Herman W, gardener, h Flynn av n w cor 29th
Eilenberg John F (Jennie M), office 208 Bisbee bldg, h 2043 Green av
Einfeldt Nora Mrs, b 631 W Adams
Einig Annie T, b 223 E Ashley
Einig Ethel (wid W A), b 28 W Union
Einig John P (Louise), clk S B Hubbard Co, h 245 Parker
Einig Karl G, b 223 E Ashley
Einig Mary E (wid John P), b 223 E Ashley
Einig Sydney, slsmn, r 620 Newnan
Einstein Robert (Frances M), dry goods 429 W Bay, h 861 Oak
Eisemann Robert W (Eliza), pntr, h 328 Carmen
Eison John B (Dulce), contr, h 425½ Florida av
Ek John H (Emma C), mgr Duval Harness Co, h 311 E 1st
Elam Eugene C (Julia), engraver Times-Union, h 1711 Hubbard

CUMMER LUMBER COMPANY
Manufacturers, Yellow Pine and Cypress Lumber
Crate Material

HUTCHINSON AUDIT CO.
352-354 St. James Bldg.
Phone, Auto M 1959
Auditors and Accountants

Automobile Ambulance Service
220 E. Monroe **MARCUS CONANT CO., Undertakers** Phones 11 and 2240

ELLIS, CURTIS & KOOKER
Civil Engineers and Surveyors
Drainage and Highway Sewerage
and Railroad Work Blue Prints
Phone 948
Rooms 211 to 215 Realty Bldg.

Eland Floyd O, lab, b 832 Talleyrand av
Eland Oswald S (Marie), eng J T Co, h 832 Talleyrand av
Elarbee Henry H (Jennie), h 133 W 4th
Elarbee Henry H jr, res mgr Rosin & Turpin Export Co Inc, b 133 W 4th
Elarbee Robert H, student, b 133 W 4th
*Elbert Robert (m), stevedore, h 1100 Ionia
Elder Martin R (Agnes), ticket clk Union Depot, h 816 W Monroe
Elder Oscar Y (Mary L), trav frt agt Clyde S S Co, h 1837 Laura
*Elder Zachariah (m), lab, r 1308 W Church
Elders Wm M (Frances), molder, h 1606 E Duval
Eldridge Frank B, slsmn E A Martin Seed Co, r 305 E 7th
Eldridge Henry E, med director Gulf Life Acc & Ins Co, r 354 W 7th
Eldridge Walter F, r "G" 1914 Main
Eldridge Wm F (Cassie), lumber inspr, h 1732 Market
Eleazer Walter B, mach St John's R T Co, b 2205 Main
Eleazer Wheeler T (Ruth), boilermkr, h 2205 Main
ELECTRIC SANITARY LAUNDRY, T B Christian Mgr, 617 W Forsyth, Tels Bell 157, Auto M 2895
Elena Flats, 122-128 E Duval
Elign Butler Co, H E Harkisheimer pres, E S Moore v-pres, O L Vordermark sec-treas, 905 W Bay
Elhamee Samuel, grocer 708 W Bay, r 706 W Duval
Elian Bros (Moses and Nemer), grocers 1255 Main

THE LETTER SHOP
The Multigraph Office of Florida
12 U. S. TRUST & SAV. BANK BLDG. Both Phones 1626

Elian George (Sarah), grocer 770 Washley and 2236 Evergreen av
Elian Moses (Ida; Elian Bros), h 2209 Main
Elian Nemer (Elian Bros), b 47 E 16th
Elian Samuel (Mary), fruits 2209 Main
*Elijah Charles (m), lab, h 1725 Smith
ELITE CLUB, L R Crenshaw Pres, D F Crenshaw Sec and Treas 15 Main, Tels Bell 4140, Auto 1043
Elite Costuming Co (Mary I Ruhl, Jane Anderson), 322 St James bldg
Elite Printing Co (Alfred Wilczek, Henry Fricke), 418 Broad
*Elizabeth Baptist Church, Ionia s w cor E 25th
Elizabeth Edgar Hall, Anna D Gillette supt, 218 W Union
Elk Emil (Lydia), pntr, h 53d Panama
Elkins Caroline F (wid Isaac), h 47 Lancaster ter
Elkins Susan B (wid Harmon A), b 2130 Lydia
ELKS CLUB, Wm A Jones Mgr, Laura n e cor Adams, Tels Bell 339 and 7097, Auto M 1453
Elledge F M, pres Standard Fisheries Co, h "K" 2030 Main
Ellis George (Mary), grocer 532 W State, h 523 same
Ellinghaus Frederick (Lydia), propr Windsor Hotel Barber Shop, barber 119 W Forsyth, h 1, 6 W Ashley
Ellington Benjamin F (Louisia), supt R J Rivers, h 538 (548) N Stockton
Ellington Bennie L, b 538 (548) N Stockton
Ellington Charles R (Bessie), stevedore, h 325 Carmen
*Ellington Ellis (m), porter, h 1515 W Beaver

23 Main St. | **Good Printing** Garrett & Price | Bell Phone 2648

Phone MAHONEY LUMBER CO. 4986
Yards: Acorn nr. Enterprise Take Hogan Street Car

Elliott Albert, clk, b 425 W 10th
Elliott Albert W (Mattie), com trav, h 425 W 10th
Elliott Alexander S, bkpr Carolina-Portland Cement Co, b 1709 Laura
Elliott Anna S (wid C S), h 657 Park
*Elliott Archie (m), porter, r 903 W Church
Elliott Ellen, b 636 E 25th
Elliott Emily (wid John T), h 116 E 18th
Elliott Erwin B (Rosalie), sign pntr, h 211 W 23d
Elliott Ethel O, opr W U Tel Co, b 636 E 25th
Elliott-Fisher Co, S J Jones sales agt, bookkeeping machines, 407 Duval bldg
Elliott George L, electn, b 657 Park
*Elliott Henry (m), pntr, h 1517 W Union
Elliott I Graham Miss (Baxley & Elliott), b 211 Florida av
ELLIOTT JESSE M (Juyden), Foreign Adv Mgr Times-Union, h 1924 Silver
Elliott J Mason, pharm Bettes Pharmacy, r 624 Laura
*Elliott Lillie B, maid, h 415 Jefferson
Elliott Maurice G, actor, b 32 E 9th
Elliott Quinnie J (Lula), carp, h 636 E 25th
*Elliott Rosa, lndrs, h 1335 W Monroe
Elliott Wm, mech Willys-Overland, r Melson Hotel
ELLIOTT WM ANSEL (Bertha M), Business Mgr Florida Publishing Co, h 234 W 4th, Bell Tel 6986
*Ellis Allen E (m), lab, h 744 Minnie

INDEPENDENT LAUNDRY CO., Inc. | We are Independent of the Laundry Trust. 1060-1062 Washington St. | PHONES Bell 7200 Auto. M 2932

Ellis Alonzo L (Lucille M), clk, h 1851 Pearl
Ellis Annice, b 750 Oak
Ellis Annie (wid G H), slsldy, b Mrs U E Wood
Ellis Arthur D, metalwkr, b J D Ellis
Ellis A Wright (Evelyn B), local agt Otis Elev Co, h 250 Phelps
*Ellis Benjamin, porter, b 1139 W Monroe
Ellis Beulah H (wid J S), h 750 Oak
Ellis Charles D (Van Hook & Ellis), r 310 E 4th
ELLIS CURTIS & KOOKER (R N Ellis Jr, E W Curtis, T H Kooker), Civil Engineers and Surveyors 211 to 215 Realty Bldg, Tel Bell 948
Ellis Daniel (Dee), pntr, h 1609 E Duval
*Ellis Daniel (m), shoe repr, h 1640 Cemetery
Ellis Dora Mrs, clk, b Ransom Padgett
Ellis Florence M, b 24 E 2d
Ellis Frances Mrs, h 317 Washington
Ellis Frank B (Ella), clk Bell Tel Co, b 531 E Duval
Ellis F P, h "G" 2030 Main
*Ellis Grant (m), eng, h 1409 Pippin
Ellis Grover C, pntr, b 210 Douglas
*Ellis Handy, driver, b 1122 Jessie
*Ellis James, lab, b 1599 Enterprise
*Ellis James H (m), barber, h 2134 Mars av
*Ellis John B (m), fireman, h 817 Newnan
Ellis John T, interne Duval County Hospital
Ellis Joseph (Flora), mgr A Samuels & Co, h 1921 Herschell

LIVINGSTON, YONGE CO.
ELECTRIC LIGHTING FIXTURES AND LAMPS
18-20 EAST ADAMS ST. PHONES: Bell 2988, Auto M-2988

Southern Art Glass Co.
850-858 Florida Ave. Bell Phone 203
Mfrs. of MEMORIAL WINDOWS

BLUE BORDER FLOUR
BLUE BORDER PRODUCTS
Dixie Milling Co. Jacksonville, Fla.

Ellis Joseph B (Mary), h n w cor 13th and Bennett
*Ellis Joshua (m), lab, h 1237 W Beaver
*Ellis Lee (m), lab, h 1409 Pelican
Ellis Leola, bkpr Harkisheimer Co, b 1946 Walnut
Ellis Levin J (Alma), butcher, h Day av n e cor Henry
*Ellis Lewis (m), porter, h 930 Dewitt
Ellis Mary J (wid Jackson), b 1006 E Forsyth
*Ellis Mattie, lndrs, b 1409 Pippin
*Ellis Millie, cook, b 904 Caroline
Ellis Oscar R, lab, b J A Tinker
Ellis Ottilia, b 750 Oak
Ellis Robert (Irene), director, h 1843 Albert
*Ellis Robert (m: Davis & Ellis), b 136 Cleveland
*Ellis Robert (m), carp, h 1027 Jefferson st la
*Ellis Robert (m), lab, h 1248 Joseph
ELLIS ROBERT N (Fannie M), Purchasing Agt City Board of Bond Trustees, h 24 E 2d
ELLIS ROBERT N JR (Ellis, Curtis & Kooker), h 24 E 2d
Ellis Samuel S (Bessie), fireman, h 724 W 18th
Ellis Wm, chauf, r 522 W Adams
Ellis Wm L (Bessie M), transfer 2250 Fisher
Ellis Wilson R (Sarah), lab, h 2815 Fisher
Ellison Alfred R (Hattie), vet surg 1802 Lackawanna av
*Ellison Charles (m), waiter, h 709 W Church
*Ellison Claborne, lab, r 1042 W Church

GEO. E. BROWN. Pres. B. K. HALL, Sec.
BROWN REALTY CO.
"The Home Builders"
403 St. James Bldg. Both Phones 1925
REAL ESTATE
FIRE INSURANCE
INVESTMENTS

Ellison Henry (Lena), farmer, h 153 2d av, S
*Ellison James (m), lab, h 327 North
*Ellison Jane (wid), lndrs, h 1551 E Church
*Ellison John, lab, h 401 Spruce
Ellison Joseph S, tel opr S A L, b 330 MacDuff av
*Ellison Moore (m), bricklyr, b 1008 W Duval
Ellison Preston H (Eunice), com trav, h 1331 Main
Ellsworth Lloyd H, b 2040 Walnut
Ellsworth W P, slsmn W W Clark, r 308 W Forsyth
Ellwood Eugene C (Lorenza), h 1422 Post
Elmer Albert (Elizabeth), slsmn, h 36 W Orange
Elmer F Eugene, phys 206 Bisbee bldg, r 1609 Oak
*Elmore Aaron R (m), lab, h 1359 Van Buren
*Elmore Agnes, cook, r 146 Davis
*Elmore Dora, lndrs, h 1872 Hickory al
Elmore Frank, student, b 439 E Monroe
ELMORE FRANKLIN H (Elmore & Elmore), b 33 E Monroe, Tel Bell 141
*Elmore George, presser, b 1359 Van Buren
*Elmore Gertrude, lndrs, b 1359 Van Buren
Elmore John M (Mattie), barber, h 234 W Union
Elmore John T (Letitia), cond S A L, h 420 Lackawanna av
*Elmore Joseph (m), lab, h 1872 Hickory al
*Elmore Prince (m), porter, h 110 W Orange
*Elmore Robert porter, r 729 W Union

E. G. GOLDER
303 Main Street
Plumbing Heating Fire
Escapes Re-Tinning Coppers
PHONES
Bell - 6413
Auto M 1147

Chas. W. Kinne
Real Estate, Fire Insurance
Loans Negotiated, Collected
1012 Atlantic Nat'l Bank Bldg.
PHONE 506

R. L. SLAUTER PLUMBING
131 EAST FORSYTH STREET
FURNACE & ROOF REPAIRING
Phones 2773 Res. 5217

Elmore Scarborough E (Sarah F), craneman, h s s Park 2 w of Perry av, Riverside Hts
ELMORE THOMAS T (Margaret W; Elmore & Elmore), Mgr Bisbee Bldg, h 1035 May, Tell Bell 3562-J
*Elmore Vernon (m), pntr, h w s Market 3 s of 25th
ELMORE & ELMORE (Franklin H and Thomas T), Real Estate, Insurance and Surety Bonds 208-210 Bisbee Bldg, Tel Bell 6585
Elms George E (Myrtle), coml trav, h 2033 Herschell
*Elsby Helen, b 2119 Venus av
*Elsby Sarah (wid), smstrs, h 2119 Venus av
Elsenheimer Charles L (Janie), boilermkr, h 1511 Lackawanna av
Elsenheimer G Joseph (Dora), foreman S A L, h 202 Thomas
Elsenheimer Joseph E (Violet E), inspr S A L, h 102 Thomas
Elsline Flats, 16 E Church
Elson Annie H (wid Henry), h 128 W Beaver
Elson Essie, b 128 W Beaver
Elson Louis, clk Carl Schevitz, b 128 W Beaver
Elson Wm, clk Flynn-Harris-Bullard Co, b 128 W Beaver
Elton Adoniram P (Etta), timber estimator, h 646 Riverside av
Elton Charles J (Edna C), timber estimator, h 646 Riverside av
Elton Florence S (wid J H), b 1104 E Monroe
Elton John H (Mayne), sec-treas Towers Hardware Co, h 2127 Oak
Elton Thomas B (Helen; Towers & Elton), dept mgr Towers Hardware Co, h 1718 Market
Elton Walter J, credit man Pen Naval Stores Co, h 1104 E Monroe

BAKER & HOLMES CO.
Wholesale Grocers and All Kinds Building Material
Phones Bell 75 and 664, Automatic M-2378 Viaduct Street

El Vedado Apartments, 524 E Duval
Elwes Frank C (Susan), h 2127 Main
Elwes Frederick, student, b 2127 Main
*Ely Sylvester (m), lab, h E 26th n e cor Fulton
Ely & Walker Dry Goods Co, R P McBride repr, Aragon Hotel
Emanuel Amos E, b W M Culver
*Emanuel Baptist Church, Divine nr Forest
Emanuel Julia A Mrs, b 345 E 1st
*Emanuel Sydney (m), drayman, h 1603 Illinois
Emanuel Wm F, bicycles and repairs 428 Forest, h 345 E 1st
Embil Julius R (Mary M), Cuban vice-consul, h 1030 Laura
Embree Edward L, pres Natl Boat & Eng Co, res Buena Vista, Va
Embree N Milo (Kathryn), pntr, h Algonquin av, Ortega
Embree Royal B, treas Natl Boat & Eng Co, res Bristol, Tenn
Embrey Thomas H (Maudella), slsmn Standard Furn Co, h 225 E 7th
Embry Alvin L, foreman Seminole Motor Co, r Duval Hotel
Embry Charles T jr (Marian), claim clk W U Tel Co, h 146 W 7th
Emery Alpheus, b 214 Hanover
Emery Charles S (Agnes), inspr A C L, h 707 (7) Rast av
EMERY EDWARD H (Ola), Vice-Pres and Sec Sabel Bros, h 1940 St John's av
*Emery Johnson, lab, b 222 Price
Emery Joseph J (Harriette B), stock slsmn, h Herschell nr Fishweir Creek

Forsyth Street Planing Mill, Inc. Mill and Office Foot of Georgia St. Both Phones 3967
HOUSE BILLS COMPLETE
Manufacturers and Dealers in Rough and Dressed Lumber of All Kinds

JAMES & PAXON
Mutual Life Bldg. Phones: Bell 874, Auto M-2476
FIRE AND MARINE INSURANCE
General Insurance and Surety Bonds
Real Estate, Rents and Loans

Rhodes-Futch-Collins **The Big Furniture Store**
312 Main Street

Emery Kate (wid W E), h 1546 Rosselle
Emery Lena A (wid George), h 2363 Riverside av
Emery Leroy F, boilermkr, b 1546 Rosselle
Emison Nancy C (wid Thomas), b 215 W 7th
Emlyn Wm N (Wilhelmina), lino opr Metropolis, h 2027½ Hubbard
Emmerich Henry L (Katherine), baker, h 454 E 6th
Emmerson Edward E (Nellie), pntr, h 1503 Evergreen av
Emmons Anna C, clk State Board of Health, b 130 E 3d
*Emory Irene, cook, b 1225 Jessie
*Emory Irving (m), waiter, h 1225 Jessie
*Emory Julian (m), lab, h Lakeside Park
Empire Investment Co, H C Hammett pres, F M Walker sec, 403 Main
Empire Lumber Co, F P Fleming pres, A Meigs v-pres, K W Hunter sec-treas, 319 Law Exchange bldg
Empire Printing Co, R L Harper mgr, 120 E Forsyth
Empire Produce Co (B and M Blattner), 234 W Bay
Empire Scale & Fixture Co, D R Lauderbach pres, C R Chambers sec, J E Twitty treas, 116 E Forsyth
Empire Tie & Lumber Co, A Sacky pres, W T Walker v-pres, F DeThiele sec and treas, 504 Bisbee bldg
Endel Albert M (Myrtle), h 1502 Laura
Endel Estelle, steno, b 29 W Monroe
Endel Marcus (Millie), pure food inspr, h 2112 Main
Enders Calvin, slsmn, b 724 Parker

Cable Piano Co VICTROLAS and VICTOR RECORDS
313 Main St. Tels. 552-3629

*Enders Calvin (m), lab, h 1081 E 3d
Enge Axel (Enge Bros), b 134 Schofield
ENGE BROS (Axel and Noble), Artists, Engravers and Moving Picture Slides, Metropolis Bldg, Tel Bell 6540
Enge Lillie T, r 134 Schofield
Enge Noble (Enge Bros), b 134 Schofield
Engel, see also Ingle
Engel Minnie Mrs, steno R R Rosborough, h 2204 Park
Engel Paul E (Minnie), h 2204 Park
Engelhardt Carl (Marie), h 2129 Forbes
Engelmann Theresa, b 6 E 21st
ENGINEER BUILDING, 1004 Main
Engler Anne, clk Harry Engler, b 501 S Myrtle av
Engler Harry (Sarah), grocer 501 S Myrtle av
English Andrew P, phys 1303 Main
*English Bessie (wid), dom, h 1301 Julia
*English Columbus (m), driver, h 635 Jessie
*English Daniel, lab, r 1136 Lewis
*English Domingo, lab, r Holland s w cor Day av
*English Edward (m), lab, h n s E 25th 5 e of Argyle
English Edwin L (Kate), clk, h 840 Dellwood
English Eliza D (wid W C), b 1407 E Adams
*English James A (m), barber 703 Bridier, h 717 same
*English Julius, lab, b John Horton, Panama
English J Frank, cashr Sou Ice Co, b 1533 Main
*English Lee, elev opr, h 719 Weare

W. C. WARRINGTON & CO.
702 BISBEE BUILDING
TELEPHONE 1241
TRUCK FARMS | GARDEN TRACTS | CITY PROPERTY

WE CAN FURNISH YOU
ANY DIRECTORY PUBLISHED
in the World at Publisher's Price. Same Day Order is Received

R. L. Polk & Co.
PUBLISHERS
Jacksonville, Birmingham, Detroit, New York

Phone MAHONEY LUMBER CO. **4986**

Yards: Acorn nr. Enterprise **Take Hogan Street Car**

English Lester H (Myrtle), mach, h Lawton av, Panama
English Mabel, clk, b 840 Dellwood
English Martha C, steno Our Home Life Ins Co, b 303 Market
English Park, E Forsyth and Catherine
English Thomas, lino opr Hall-Livingston, b 615 Park
Engstrom Robert (Hulda M), plumber 1304 Florida av
Enma Charles (Mamie), ladies tailor 202 Laura, h 1590 Main
ENNEIS ALEXANDER M (Maxie), Pres Independent Laundry Co (Inc), h 825 May, Tel 1457-J
Enneis Mozelle C, b 825 May
Enneis Wm H (Alma), flagman S A L, h 811 May
Enniss Kate C (wid P C), h 35 W Church
Enniss Peyton H, slsmn Naomi Music Co, b 35 W Church
Enniss Pinckney C, steno Cons Naval Stores Co, b 35 W Church
*Enoch Minnie, lndrs, h 1539 E Church
*Enos Bernard (m), lab h 1155 Hickory
Enos Frank H (Ellen), confr 110 Myrtle av, S J
Ensey Richard F, civ eng 416 Dyal-Upchurch bldg, b Lenox Hotel
Ensign J Lee (Maude M), supt S & A Lumber Co, h w s Talleyrand av 2 s of E 27th
Ensminger Charles C (Mertie I), h 1567 Herschell
Ensminger Flats, 129 Market
Entenza John P (Louisa), cigarmkr 314 W Adams, h 2600 Park
Enterkin Albert C, lineman, b 538 Riverside av
Enterkin Daniel J (Ora), cond, h 428 Elder

STOCKTON & BUTTS
Fire and General Insurance
108 W. BAY STREET **PHONES: Bell 310 Auto M 3450**

Enterkin Union, mtrmn, b 428 Elder
*Enterprise Meat Market (Charles Simmons), 21 Broad
Enyedy Nicholas (Laura), wheelwright, h 502 Washington
Enzor Garrett R, mtrmn, b 747 Park
*Epp Thomas, lab, h n s Mitchell av 2 e of St James
EPPERT CHARLES J (Grace; Duval Iron Works), 126 W Bay, Tel Bell 4491, h 15 E 9th, Tel Bell 6199-J
Eppert Thomas A (Mary), auto mech, r 41 E 8th
Eppes Katherine Mrs, asst Dr J E Gammon, b 244 E 1st
Eppes T Jefferson (Katherine), clk Baker & Holmes Co, b 244 E 1st
Epping Eugene R, traffic mgr Sou Traffic Bureau, b 2708 Riverside av
Eppinger & Russell Co, Cecil Willis mgr, whol lumber 45 Buckman bldg, creosoting plant Talleyrand av and 23d
*Epps Cleveland, driver, b 1305 (1405) Madison
*Epps Fred, driver, b 1529 King's rd
*Epps Lillian, cook, b 214 Stuart
*Epps Melvina, lndrs, h 1021 Caroline
Epps Ned O (Abbie), clk, h 146 E 1st
*Epps Oscar (m), lab, r 115 Stuart
Epstein Merton H (Jennie), real est, h 2324 Laura
EQUITABLE LIFE ASSURANCE SOCIETY OF THE U S THE, Wm Dickson Agcy Mgr, M L McIlvaine Cashr, 618-621 Heard Bank Bldg, Tel Bell 33
Equitable Realty Co, John H Williams pres, Mrs Olga Colcock sec-treas, 1001 Heard bldg

Duval Planing Mill Co.
C. G. BUCCI, President
7th St. and Railroad Ave. Phone 1749

Door and Window Frames and Turning

Official Bosch Magneto Service Station
Wilson Electric Company
Our repair department is modernly equipped for testing and repairing magnetos, generators, starting motors, armature winding and storage batteries. Best Equipment in the South
Official Gray & Davis Service Station

AUTOMATIC ELECTRICAL APPLIANCES
911 Main St. Phone 5149

PHONE 1215 **Jacksonville Furniture Co.**
835 W. Adams Street

GIBBS GAS ENGINE CO., of Fla. POWER MACHINERY 26 S. MAIN ST. Tels., Bell 5011, Auto M. 1497

Erdman John A (Gertrude), inspr Sou Weighing & I Bureau, h 19 E 2d
Erickson Charles F, clk Seaman's Institute, r 423 E Bay
Ericson Ellen, nurse 2633 St John's av
*Erlie Randall (m), lab, h 541 Oak
Ernst Andrew (Louise), lab, h n s Adams rd 3 e of St Clair
Ernst Hugo L (Jessie M), ship clk Indep Fert Co, r 314 E Monroe
Ernst Jessie M Mrs, steno McNeill & Strum, r 314 E Monroe
Ernst Joseph (Mary), clk, h 20 Reynolds
Ernst Louisa, dom 1831 Barr's ter
Erquett Wm M (Lula), blksmith, h 16 Rayford
Ertl Valentine, grocer n e cor 23d and Main
Ervin, see also Irvin and Irwin
Ervin Abraham, gardener, h s s E 23d 1 e of Main
*Ervin Henry (m), blksmith, r 903 W Church
*Ervin Louis D (m), ins agt, h 1664 Evergreen av
*Ervin Walter (m), waiter, r 327 W State
Erwin Dewitt M, waiter, r 21 Ocean
Erwin Ezekiel, soda dispr, r 21 Ocean
Erwin Stanley (Eugenia), phys 211 Duval bldg, h 333 Copeland
Escott Albert H (Jessie M), electn Livingston Yonge Co, h 506 E 5th
Escott Henry H (Stella), cashr Home Tel Co, h 414 E 4th
*Escridge Richard M (m), porter, h 1338 Davis
Eskola Nestor (Sadie), carp, h 53d Panama

TURNER Motor Co. Ford THE UNIVERSAL CAR **Authorized Agts. 114 E Bay St. Tels. 778, M 1333**

Esser Albert G (Jennie), plumber, h 1416 (816) Rosselle
Esser Albertina (wid George), h 750 Charles
Esser Emma J, steno M D & S R R, b 750 Charles
Esser Mary F, b 750 Charles
Esser Sophie M, bkpr F W King & Co, b 750 Charles
Esser Wm F, civ eng, b 750 Charles
Estaver Wm A (Alberta W), garage 220 W Monroe, h 126 W Beaver
Etheridge Guilford (Sara), auto mech, b 1004 E Church
Etheridge Hugh C (Dannie), chf clk Ford Motor Co, h 47 E 18th
*Etheridge Jessie (m), lab, h 938 Madison
*Etner Emma (wid), dom, h 609 W Union
Etter Henry E (Ola D), sol frt agt Big Four Route, h 425 Newnan
ETTER SAMUEL H (Florida Trunk Mfg Co), 116 Main, Tel Bell 1005, h 23 W 3d
Eubanks Albert A, clk, r St George Hotel
EUBANKS EDWARD F, Genl Agt Reliance Life Ins Co, 405 Atl Natl Bank Bldg, Tel Bell 4177, r Y M C A
Eubanks Eleanor Mrs, h 235 E Adams
Eubanks Reuben L (Beryl), ins agt, h 12 W Orange
*Eubanks Rose (wid), dom, b 1525 E Duval
*Eubanks Samuel (m), lab, h Talleyrand av s of Evergreen av
Eubanks Tennie E, h 232 E 9th
Eubanks Wm E (Carrie), turpentine opr, h 533 Riverside av
*Eugene Minnie, lndrs, h 1116 Ward
Eureka Multigraphing Service (Mrs G D Corbet), A E Brown mgr, 26 Barnett bldg

CUT ART STONE CO. OF FLORIDA
Mfrs. of Reinforced Cut Art Stone
Bell Phone 928 425 E. EIGHTH ST. Auto Phone M-2063

Lewis L. Copeland
OPTOMETRIST and OPTICIAN
122 Laura St. Next Cor. Adams

*Eustis Erie A (m), lab, h 842 Jessie
*Evans Aaron (m), lab, h 840 Lafayette
*Evans Albert H (m), porter, h 1419 Davis
Evans Alfred B (Lena M), clk Hayner Dist Co, h 40 E 15th
Evans Alfred M (Grace), asst sec-treas East Coast Navigation Co, h 618 Cedar
*Evans Banks, clk, h 1636 B
Evans Carl E, clk R W Bennett, r 325 Main
*Evans Catherine, cook, b 121 E Beaver
*Evans Charles, messr, b 1421 Davis
Evans Charles A, ticket tkr Duval Theatre, b 7, 111 E Forsyth
Evans Charles M (Eppie), contr, h 30 E 15th
*Evans David (m), billiards 619 Davis, h 1006½ W Duval
*Evans Dock, fireman, b 210 Hanover
Evans Epsey, slsldy Wilson D G Co, b 1129 E 16th
Evans Ernest E (Mildred), h 5 Lauderdale apts
*Evans Estelle, nurse, b 740 Pippin
*Evans Eugene (m), lab, h 732 W Beaver
Evans Evan T, steno C E Pelot, b 30 E 15th
*Evans Felicia, lndrs, h 917 W Ashley
Evans Flossie E, b 149 Myrtle av, S J
*Evans Frank, carp, r 1048 W Ashley
*Evans Frank, lab, r 128 E State
Evans Frank T (Evelyn), spl agt Groover & Co, h 1758 Forbes
Evans Frederick (Annie), ins agt, r 354 W 7th

W. M. McCRORY CO. Casualty, Fire, Marine INSURANCE
28 JULIA ST. TEL. BELL 3852

*Evans George (m), lab, h Lackawanna av nr Owen av
Evans George E, ship clk Pen Warehouse Co, r 516 E Adams
Evans George M, chf clk to asst gen pass agt S A L, r Y M C A
Evans Gladys R, b 3, 327 E Forsyth
Evans Gussie, steno N Y Life Ins Co, b 30 E 15th
*Evans Hattie, lndrs, b 1460 Odessa
*Evans Henry (m), lab, b 1346 W Duval
Evans Henry A, b 722 W Monroe
*Evans Henry G (m), lab, h 1009 Railroad av
Evans Herschel (Mattie), foreman Forsyth St Planing Mill, h 1304 E Monroe
Evans Howell M, bkpr Baker & Holmes Co, b 30 E 15th
Evans Irene W (wid John A), h 208 Washington
*Evans James (m), carp, h 1008 W Beaver
*Evans James (m), porter, h 1421 Davis
Evans James H (Nina E), cashr Chase & Co, h 327 E 1st
Evans James W (Fannie), lumber inspr, h 3534 Main
*Evans James W (m), lab, h 1554 (1526) Madison
*Evans Jessie, smstrs, b 1028 W State
*Evans John (m), lab, h 835 Hickory
*Evans John, lab, h rr 1224 Florida av
*Evans Joseph (m), presser, h 1068 W Ashley
*Evans Judge (m), carp, h 2611 White
*Evans Julia (wid), boarding, r 732½ W State
Evans J Clarke, cashr Union Central Life Ins Co, r 1336 Market
Evans Kate M (wid Wm A), h 618 Cedar

Fred A. Rullmann Detective Agency
Civil, Criminal and Corporate Investigators. Expert Dictograph Operators
ROOM 305 BISBEE BLDG. F. A. RULLMANN, Mgr.

Florida Box & Lumber Co.
1548 Enterprise St. Phone 601 W. J. Frink, Mgr.
Boxes, Crates, Baskets and Hampers
LUMBER

J. C. Halsema Mfg. Co.
EVERYTHING FOR THE BUILDER
Mill and Office 9th Cor. Ionia Tels.: Auto M 1306, Bell 306-761

*Evans Lee (m), lab, h 1710 Milnor
*Evans Lizzie (wid), lndrs, h 426 Dew Drop
*Evans Lucinda (wid), lndrs, h 824 Washington
*Evans Lucius G (m), lab, h 1711 Miller av
Evans Lynwood I, dentist 404 Professional bldg, r 1630 Walnut
*Evans Mary (wid), h 740 Pippin
*Evans Milton, barber, h 223 W Orange
*Evans Mitchell (m), lab, h 328 Jackson
Evans Morris H, clk P O, r Y M C A
Evans Neal D (May Bell), cashr Eppinger & Russell Co, h 42 E 15th
Evans Rena I, clk Kress, b 501 W Adams
*Evans Reuben, lab, b 824 Washington
*Evans Richard, lab, b 805 King's rd
*Evans Richmond, lab, r 1054 W Church
*Evans Richard (m), lab, h 1735 D
Evans Robert A, steno Clyde S S Co, b 30 E 15th
Evans Robert J (Sadie I), h 1630 Walnut
*Evans Roger, waiter, r 161 W Church
*Evans Samuel (m), soft drinks 538½ W State, h 510 same
*Evans Samuel C, janitor, b 119 E State
Evans Thomas B, r 332 W Monroe
Evans Thomas N (Lina G), dentist 360 St James bldg, h 48 E 15th
Evans Willard, barber, r 729 W Monroe
*Evans Wm, lab, b 145 May
*Evans Wm, lab, h 740 Pippin

SEEDS
E. A. MARTIN SEED CO.
BELL PHONE 4277 — 206 EAST BAY ST. — AUTO. M-2368
Garden, Field and Flower Seed, Poultry Supplies and Remedies, Hay; Grain and Feed
Incubators

*Evans Wm, lab, r 1006 W Church
*Evans Wm (m), porter, r 729 W Union
*Evans Wm, porter, b 1109 W State
Evans Wm A (Christine; W A Evans Co), h 151 E 3d
Evans Wm A jr, student, b 151 E 3d
Evans Wm T Rev (Arabelle), pastor Grace M E Church S J, h 149 Myrtle av, S J
*Evans Wm T, billiards 609 W Forsyth, h 1636 B
Evans W A Co (W A Evans, F R Ickers), whol lumber A C L Export Terminals ft Jessie
Evansville Brewing Association, Al Frey agt, 900 W Adams
Evarts Alice E (wid W E), b Wm Bunting
*Eve Herman, waiter, r 1029 W Forsyth
*Eve Lillie (wid), h 1410 W Duval
Evelyn Flats, 518 Laura
*Everett Anna (wid), lndrs, h 710 W Ashley
Everett Anna M (wid Charles), h 1917 Liberty
Everett Charles E (Ila), carp, r 1945 Ionia
*Everett Della, lndrs, b 530 S Myrtle av
*Everett Edward, lab, h 1147 Grant
*Everett Elijah J (m), porter, h 529 Eagle
*Everett Fred, lab, r 757 W Church
Everett Harlow G (Mary), cond Pullman Co, h 618 Ashley ct
Everett Henry A (Margaret), police, h 2307 Franklin

Walker Distributing Co.
403 Main St. Store Room 34 E Union
Phones Bell 839, Auto M1839 & M1854
Distributing, Sign Tacking, Window Dressing, Circular Mailing
Multigraphing, Folding, Addressing
Lithographing and Sniping

PERIOD FURNITURE CO.
18-20 E. Forsyth St. Phone 1277. Next to Imperial Theater
OUR MOTTO: No sale is complete with us until our customer is satisfied

Phone MAHONEY LUMBER CO. 4986
Yards: Acorn nr. Enterprise Take Hogan Street Car

EVERETT HOTEL, R O Rogers Mgr, 235 W Bay, Tels Bell 3400, P B Exchange Auto M 2923
Everett Hotel Cigar Stand, G T Marshall propr, Everett Hotel
*Everett Irene, nurse, b 551 Elm
*Everett James, lab, b 1710 Pelican
Everett Joseph S, bkpr, h 71st Lakeside Park
*Everett Nora (wid), h 1710 Pelican
*Everett Richard (m), lab, h 994 Sherman av
*Everett Robert, lab, b 620 W 8th
*Everett Simon M (m), carp, h 1516 Grover av
*Everett Spencer (m), lab, b 302 Bismarck
Everett Theo B (Clara), clk R M S, h 3330 Perry
*Everett Wm, porter, b 1710 Pelican
Everett Willie, b 1405 College
Evergreen Cemetery, A I Goding supt, Woodlawn av, Evergreen to Talleyrand avs
EVERGREEN CEMETERY ASSOCIATION, A G Cummer Pres, C D Mills Sec, Proprs Evergreen Cemetery and Woodlawn Cemetery 32½ W Forsyth, Tel Bell 2523
Everhart, see also Eberhardt
Everhart Charles (Annie), millwright, h 1407 E 10th
Everhart Claude V, craneman, b 7 Florida av
Everhart Dora, b 1618 E Church
Everhart Philip E, woodwkr, h 1618 E Church
Everitt E Miller (Kate), bkpr Frank E Wood Co, h 315 Liberty

DISTINCTIVIDUALITY
REGISTERED U. S. PATENT OFFICE
Arnold Printing Co. BELL PHONE 3462 AUTO. PHONE M-1488

Evers Oscar C (Florence), auditor Hotel Seminole, h 425 W 8th
Evers Thomas W (Pauline), slsmn, h 1218 Ionia
Everybody's Store, George Pollock pres and mgr, shoes 37 E Bay
Eville Mary O Mrs, h 815 Parker
Ewing Etta L (wid J Alvin), b P J McCullough
Ewing Hannah C, student, b 1614 Liberty
Ewing Henry J (Lessie), contr, h s s Henry 1 e of MacDuff av
Ewing Robert N (Louisa M), real est, h 1836 Walnut
Ewing Wm J (Annie), real est, h 1614 Liberty
Ewington Station Post Office, Evergreen av cor 22d
Ewouds Cornelius (Euphemia), bkpr New York Laundry, h 1309 E 14th
Ewouds John (Helen), clk, h 1704 E Monroe
EXCELSO DISINFECTANT CO, E G Golder Mgr, Liquid Soaps and Disinfectants, 303 Main
Exchange Clothing Co (L J Weintraub), 216 Broad
EXCHANGE FURNITURE & SUPPLY CO, O J Olmstead Mgr 133-135 Broad, Tels Bell 3179, Auto M 3536
EXIDE PLACE THE, W A Brown Propr, Batteries Recharged and Repaired, Automobile Tires, Gasoline and Oils, 11 W Duval, Tels Bell 4000, Auto M 3400
Exley Bertha E, bkr, b J W Exley
Exley James W (Carrie), meat mkt s e cor 24th and Main, h s e cor 23d and Main
Exley Mary E, clk Drew's, b J W Exley

JAX. CONCRETE CO.
"CAST STONE OF CHARACTER"
SIDEWALKS, CONCRETE PRODUCTS 530 RIVERSIDE AVE. Bell Tel 678, Auto R 1353
F. C. HEDRICK Mgr.

JOHN BAKER, JR.
ASPHALT-BITUMINOUS PRODUCTS, ROAD OIL, ASPHA BRIC
1308-9-10-11 Heard Bank Bldg. Bell Phone 3000

DIXIE STAR FLOUR
BLUE BORDER PRODUCTS
Dixie Milling Co. Jacksonville, Fla.

Exley Willis B, eng, b J W Exley
Extrowich Etta, bkpr Stinson Elect Co, b 1737 Boulevard
Exum Eugene N (Clyde), foreman Halsema Mfg Co, h 2250 Hubbard
*Exum Luster, janitor, b 214 Stuart
Eycleshimer Ed Locke, clk The Bradstreet Co, b 216 E Adams
Eycleshimer M Vivienne, steno Hotel Windle, b 216 E Adams
Eyrick George J jr, civ eng F W Long & Co, r 115 W Adams
Ezell Edward F (Lottie M), clk Patten & Whipple, h St Nicholas, Fla
Ezell Wm H jr, clk Patten & Whipple, h St Nicholas, Fla
*Ezon Wm, waiter, r 620 W Church
Ezzell David J (Susan A), carp, h 16 E Beaver
Ezzell David J jr, chauf, b 16 E Beaver
Ezzell J Deems (Caroline), mach, h Evergreen av e of Talleyrand av
Ezzes Henry (Clara), contr, h 759 W Duval

F

Fa Ramon (Lavinia), cigar mfr 2450 Evergreen av, h same
*Fabery John (m), lab, h 1011 Ward
*Fabian Isaiah (m), lab, b 1721 Illinois
Facts and Figures (monthly) J H McLaurin editor, O M Hays asst editor and adv mgr, 410 Consolidated bldg
Fagan Eugene, slsmn, r 32 W Beaver
Fagan Harry W (Ora), slsmn J R Holland Auto Co, h 927 Oak

United States Realty & Investment Co.
Renting Agents INSURANCE Real Estate and Loans
PHONES: Bell 1773, Auto M 1773 14 OCEAN ST.

Fagan Rosa B, b 223 Florida av
*Fagan Samuel, lab, h 125½ Hanover
Fagg Marcus C (Laura M), state supt Children's Home Society of Fla, h 1645 Herschell
Faggella Antonio (Jessie), tailor 338 W Forsyth, h 924 Dellwood
Faggella Laura, mlnr Cohen Bros, b 924 Dellwood av
Fahle Helen K Mrs, tchr E Jax Gram Sch, b 1224 Liberty
Fahnestock Walter D (Ernestine), opr W U Tel Co, h 2130 Dancy ter
Failing Bert (Carra), storekpr, h 321½ E 8th
Failing Robert, scaler, b 321½ E 8th
Fain W Carroll, opr W U Tel Co, b 119 E 7th
*Faine Samuel W (m), lab, h 1712 3d
*Fair Flora (wid), lndrs, h 1516 E Beaver
*Fair James, plumber, r 1012 Julia
*Fair Jules (m), chauf, h 1206 Jefferson
*Fair Timothy H (m), lab, b 1510 Lackawanna av
Fairbanks Mary E (wid Theodore), b 1936 Walnut
FAIRBANKS, MORSE & CO (Inc), John F Ahern Mgr, 630 W Bay, Tel Bell 2425
Fairbanks Nancy E (wid Harrison), b Mrs I F Radford
Fairbrother Albert C (Florence), bkpr Gress Mfg Co, b 613 Cedar
Fairbrother Guy L (Jennie), clk, h 613 Cedar
*Fairchild Frederick G, wood Moncrief rd n e cor 23d, h same
Faircloth Benjamin (Gussie), inspr, h 1544 Enterprise

MOXLEY DRY REFRIGERATOR AND FIXTURE CO.
1001 W. Adams St. cor. Lee, Phone Auto M 1419

GLASS FRENCH MIRROR PLATE GLASS CO. MIRRORS
WHOLESALE AND RETAIL
533-535-537 E. BAY ST. TELS. BELL 1572, AUTO M 1572

FRANK B. MILLER, Electrical Contractor
"Everything Electrical" Agency Westinghouse Mazda Lamps
348 RIVERSIDE AVE. PHONE 3732

Faircloth John L (Odessa), collr E E Cleaveland Furn Co, h 118 E 11th
FAIRCLOTH JOSEPH D (Mattie E), Money Order Cashier P O, h 325 E 9th
Faires Edward J, supt Interstate Stock Yards Co
Fairfield Development Co. E E Cheney sec and treas, 603 Bisbee bldg
Fairfield Grammar School, Victoria cor Albert
Fairfield Kindergarten, 927 Talleyrand av
Fairfield M E Church, Rev J F Pickard pastor, Parker n w cor Swift
Fairfield Park, E Duval bet Franklin and Georgia
Fairfield Pharmacy, H H Blanchaine propr, 1504 E Church
*Fairley Walter T Rev (m), pastor Walters Chapel, h 935 (1035) Dewitt
Fairlie Margaret C, prin West Springfield Sch, h 1035 E Bay
FAIRLIE'S PHARMACY, Wm Fairlie Propr, Florida av s w cor Adams, Tels Bell 7177, Auto M 3952
Fairlie Wm, propr Fairlie's Pharmacy, b 1035 E Bay
*Faison Paul, carp, r 1048 W Ashley
Falana Dennis A (Pearl), carp, h 532 E Duval
Falana Edgar (Grace A), r 130 W Ashley
Falana Mamie E, b 417 Newnan
Falana Mary (wid Ramon), h 807 Dellwood
Falana May, cashr East Lynne Dairy Lunch, b 807 Dellwood

For TILING and MARBLE WORK
Mantels, Fire-Places, Bath Rooms, Kitchens, Porches, Etc.
WM. F. MILLER & CO.
Evergreen Ave. bet. 8th St. and Howard Ave. PHONE 4533

Falas Morris (Sarah), dry goods 702 Davis, h 316 Jefferson
Falconer Charles (Katherine), com trav, h 131 E Church
Falconer James A (Mabel E), mach, b 702 Parker
Falconer Willella, nurse St Lukes Hospital
Falk Bertha A, steno, b 1815 Laura
Falkner, see Faulkner
Faller Flossie K, b 423 E 4th
Faller Jessie M, slsldy Furchgott's, b 423 E 4th
Faller John M, patternmkr, b 423 E 4th
Faller Josephine (wid Henry A), h 423 E 4th
Faller Sadie J, slsldy Cohen Bros, b 423 E 4th
Fallinger J C, opr W U Tel Co, b 1221 Main
Fallon Mary (wid Patrick), b 1253 (1257) Hubbard
Falloon Albert, lumber inspr, r 728 E Church
Falsom Minnie R, steno George Rentz Lbr Co, b W L McKenzie
*Fan James (m), lab, h 1597 Smith
Fann George B, lbr inspr R J Rivers, b S N Rourk
Fannin Rex (Esther), cond A C L, h 741 Park
Fansler Dora I, h 610 Hogan
Fant Arlington P, asst develop agt S A L, r Y M C A
*Fant Robert (m), lab, h 520 Lee
*Fant Wm (m), h 10 Blum
Fara Evelyn M (wid E M), candy wrapper, r 2600 Panama
Farfod Anna (wid Deap), grocer 1102 King's rd, h same
Farfod Arthur, clk Mrs Anna Farfod, b 1102 King's rd

J. T. Alsop, Jr.
REAL ESTATE
INSURANCE
Rooms 412-414
Bisbee Bldg.
Phone 4376

J. E. T. BOWDEN, Pres. G. HALL WHITE, Vice-Pres. S. C. HARRISON, Jr., Sec.-Treas.
BOWDEN-HARRISON INSURANCE AND REALTY CO., Inc.
General Insurance--Real Estate--Rents--Surety Bonds
18-19 MUTUAL LIFE BLDG. PHONE BELL 7712

DUVAL IRON WORKS
Oxy-Acetylene Welding and Cutting
Oscar Rubin C. J. Eppert
Machinist, Blacksmith and Boiler Works
Phones: Bell 4491, Auto M 2082, 126 W. Bay

Fargason Green D, exp messr, b 34 W 8th
Fargo Land Co, R W Bennett sls mgr, 434 E Bay
Fariss, see also Farris
Fariss Frederick P (Catherine), mgr Ford Motor Co, h 3 San Juline apts
Farkas Anna G, asst supervisor W U Tel Co, b 712 W Adams
Farkas Golden, clk, b 712 W Adams
Farkas Samuel (Eva), jeweler 141 Broad, h 712 W Adams
Farley Cicero (Georgia), tel opr S A L, h 14 E 11th
Farley George C, cor clk S A L Ry, b 14 E 11th
Farley James M (Sallie L), carp, h 763 Park
Farley Jessie M, b 14 E 11th
Farley Ruby A, opr Bell Tel Co, b 763 Park
Farley Thelma, b 14 E 11th
Farley Wm F (Ida S), com trav Fairbanks, Morse & Co, h 2503 Swan
FARLEY W T, J L Chancellor Mgr, Credit Clothing House 111 W Bay, 2d Floor, Tel Bell 2443
Farmer Benjamin J (Maude), h 21 E 3d
Farmer Durward B (Ellen), meat ctr, h 1921 Laura
Farmer Frampton W, dentist 414 St James bldg, r 103 W 4th
Farmer Ishmael (Bertie), h 1841 Swift
Farmer James E (Florence), cond S A L, h 1, 703 Riverside av
Farmer John F (Mamie), ship clk Am Agl Chem Co, h 5, 32 E Forsyth
Farmer Lula (wid D C), r 103 W 4th

GRAY ROOF PAINT CO. 724 Talleyrand Ave. Phone Bell 7335
Tin, Cornice and Sheet Metal Workers

Farmer Theophilus, r 614 W Monroe
*Farmer Thomas, lab, b 1416 Pippin
*Farmer Turner, driver J B Bours
Farmers Club, J W Howze sec-treas, 209 W Bay
Farnell Ethel, slsldy Furchgott's, b 34 E 1st
*Farnell Henry L (m), porter, h 1336 3d
*Farnell John (m), carp, h 20 W 25th
*Farnell Wm, driver, b rr 35 W 34d
Farner A A, mech Willys-Overland, b 531 W Duval
Farnham Bertha Y, steno E J L'Engle, b 2123 Herschell
Farnham Gertrude I (wid J J), mlnr Frederick, h 2, 518 Laura
Farnsworth Charles L, supt Fla Fruit Preserving Co, r 326 W Monroe
Farnsworth John A (Maggie; Newman & Farnsworth), r 24 W Monroe
Farnsworth Raymond, clk Ortega Gro Co, b Wm Coleman
Farnum Albert W, clk, r 124 Palmetto av, S J
FARQUHAR MACHINERY CO, L J Larzelere Genl Mgr, Everything for the Saw Mill, 232-234 E Bay, Tel Bell 4290
Farr Alvira, tchr Springfield Sch, b 1908 Laura
*Farrabee Eliza (wid), lndrs, h 739 Jessie
Farrar Alvin P (Laura), eng Jax Term Co, b 1236 W Adams
Farrar Asa (Mary Y), claim adjuster S A L Ry, h 323 W 9th
Farrar Christine A, b 323 W 9th
Farrar Elbert O (Ida A), b 717 Laura
Farrar Flora Mrs, b 614 Woodlawn av

A. J. CESERY
PLAIN AND ORNAMENTAL PLASTER AND CEMENT WORK, CERAMIC TILE, MARBLE, ETC., PLASTER CAPITALS ALL SIZES, ALL SHAPES ALWAYS IN STOCK
TELEPHONE, BELL 1250 JACKSONVILLE, FLORIDA
OFFICE AND FACTORY, FOOT OF EAST BAY STREET

Alligator Goods
Florida Trunk Mfg. Co.
118 MAIN STREET
Phone Bell 1005

Phone MAHONEY LUMBER CO. 4986
Yards: Acorn nr. Enterprise Take Hogan Street Car

Farrar Joseph B, b 323 W 9th
Farrar Neal M, inspr Sou Weighing & I Bureau, b 323 W 9th
Farree Leonore (wid John E), b 721 E Church
Farrell, see also Ferrell
Farrell Faith T, appr W U Tel Co, b 24 W 2d
Farrell Jennie C (wid W J), b 917 May
Farrell Wm, dishwashr Hotel Seminole
Farrew Mary E (wid J C), b 1103 E Ashley
Farris, see also Fariss
Farris Annie, clk, b 404 Davis
Farris Apartments, 404 Davis
Farris Bros (Ralph A, George and Rizk), grocers 406 Davis
Farris B Frank, clk Hotel Seminole
Farris Edward L (Martillie), dept mgr Furchgott's, h 743 Oak
Farris George (Farris Bros), r 404 Davis

FARRIS ION L (Allie L), Attorney-at-Law 501 Bisbee Bldg, Tel Bell 3379, h 2128 Laura, Tel Bell 6220

Farris James D (Mary), electn, h 428 E 6th
Farris Maude, b 2128 Laura
Farris Najib (Eva), dry goods 400 Davis, h 404 same
Farris Najwebie, clk, b 404 Davis
Farris Ralph A (Farris Bros), meats 702 W Adams, r 404 Davis
Farris Richard, meatctr, b 404 Davis
Farris Rizke (Farris Bros), r 404 Davis
Farris Seab, clk Najib Farris, r 404 Davis

PRINTING 40 YEARS SUCCESSFUL OPERATION
Books, Catalogues and Large Edition Work
DeLand, Fla. E. O. PAINTER PRINTING CO. Phone 34

Farris Thomas J, clk S A L Ry, b Riverview Hotel
Farris Wm E, slsmn, b 743 Oak
*Farrow Elizabeth, lndrs, h 1130 Corning
Farwell Charles D (Viola; Farwell & Rice), h 736 Oak
Farwell Frederick H (Alice B), collection mgr Barnett Natl Bank, pres City Realty Co, h 37 W Church
Farwell Guy D (Edith), dftsman McNair Lbr Co, h 758 Oak
Farwell James A (Mary F), uphlr, h 758 Oak
Farwell John A, eng Municipal Power Plant, b 758 Oak
Farwell & Rice (C D Farwell, C A Rice), uphlrs 627 Riverside av
Fashion The (David Singer), men's furng 339 W Bay
*Fason Gillis L (m), lab, r 1014½ Jefferson
*Fason Henry (m), porter, r 1067 W Union
*Fason John, lab, r 1014½ Jefferson
Fassbach Fritz (Mary), clk J M Wellbrock, h 507 Duval
Fatio Addie, b 218 Ocean
*Fatio Mamie, lndrs, h 1040 Spearing
*Faucette Amie (wid), lndrs, h 650 Liberty pl
*Faucette Dewey, lab, b 650 Liberty pl
Faucette John H, student, b 414 E 6th
*Faucette Joseph, lab, b 650 Liberty pl
Faughman Annie, bkpr N G Wade, b 12 E Duval
Faulk Annie J, b 840 W Adams
Faulk Bertha, steno W P Webster, b 1815 Laura

PURITY ICE CREAM & DAIRY CO.
Pure Milk and Cream
THE VELVET KIND ICE CREAM
Reg. U. S. Pat. Office
Both Phones

GIBBS GAS ENGINE CO., of Fla.
ENGINEERS and MACHINISTS
MODERN SHOPS
26 S. MAIN ST.
Tels., Bell 5011, Auto M. 1497

SOUTHERN ICE CO. ICE
E. E. DUNGAN, Manager
Office and Plant, Ft. of Davis St. Tels., Bell 324, Auto M 7173
Springfield Branch, First and Clark Sts. Tel., Bell 4596

Faulk James G (Lillie M), slsmn Empire Scale & Fixture Co, h 21 E 7th
Faulk Leola, tchr Duval High Sch, b 612 Cedar
Faulkner Arthur T (Eliza C), mgr Jax Hdw Co, b 2321 Pearl
Faulkner John P, flagman A C L, r Hotel Flagler
Faulkner John W (Martha F), horseshoer 148 Lee, h 3 MacDuff av
Faulkner Norris A (Leonora; N A Faulkner & Co), h Doric av, Ortega
Faulkner N A & Co (Norris A Faulkner), mdse brokers 713 Heard bldg
Faulkner Sadie, student, b N A Faulkner
Fauss Louis J, screen mfr 1920 Rosselle, h same
Fauss Theresa (wid Louis), b 1920 Rosselle
Faust Brunson P, clk, b 33 Lackawanna av
Faust Eula V Mrs, clk S Biscow, h 33 Lackawanna av
Faust John A (Eula V), carp, h 33 Lackawanna av
Faust John W (Willie), foreman, h 439 Magnolia
Faust Margaret W, clk S Biscow, b 33 Lackawanna av
*Faust Oscar (m), porter, h 1225 W Monroe
Faust Oscar F, wood, h w s Moncrief rd 1 n of 28th
Faust Owen D jr, clk Clyde S S Co, b 225 E Duval
Faver Emma M (wid A C), b 2139 Laura
Fay Peter, eng Jax Term Co, r 1448 W Adams
*Fayson Israel (m), lab, b 2101 Franklin
*Fayson Noah, metalwkr, h 2101 Franklin

GAMBLE & STOCKTON CO.
AGENTS DENISON INTEROCKING TILE
106 W. BAY STREET TELEPHONE 1522

*Feacher David (m), lab, h 2705 Woodward
*Feacher Philip (m), lab, h 2708 Disbrow
*Feacher Theodore, lab, b 2705 Woodward
Feagle A Ernest, clk Sou Exp Co, b 540 Riverside av
Fear Frank M, sec and treas Whiddon's Cash Stores, b 220 Phelps
Fearnside Robert L (Julia), lab, h 1723 Lackawanna av
*Feaster John (m), lab, h 1707 Evergreen av
Federal Building, Forsyth n e cor Hogan
Fedleman Nathan, mgr Anderson & Myerson, b 717 W Adams
Feency Annie Mrs, dressmkr 2, 32 E Forsyth, h same
Feeney Grace, r 2, 32 E Forsyth
Feeney Wm F (Annie), custodian, h 2, 32 E Forsyth
Fehr Aurelia, b 436 E Forsyth
Fehr Elmer G (Florence), dept mgr Drew's, h 436 E Forsyth
Fehr Frank Brewing Co, T R Todd agt, 744 W Bay
Fehrenbach Wm C (Louise), real est, h 634 Smith
Feiber Arthur V (Edna), dept mgr Furchott's, h 121 E 5th
Feigle Fred, chauf, r Hotel Flagler
Feinberg George, clk, b 1430 Liberty
Feinblatt Harry, bkpr Smith, Richardson & Conroy, r Y M C A
Feinblum Herman (Dora), shoemkr 919 W Bay, h 1013 W Adams
Fekany Charles (Zackiey; Hage & Fekany; Third St Gro Co), h 1225 Ionia
Fekany Toieck (Mary), grocer 401 Charles, h same
*Felden Adam (m), lab, r 814 Ocean

B. E. Hardacre Company | General Insurance
ROOMS 314-15-16 DUVAL BLDG. PHONE 577 | Real Estate and Surety Bonds

DUVAL JEWELRY CO.
WATCHES, DIAMONDS AND JEWELRY ON
EASY PAYMENTS
405-407 W. Bay St. Phone BELL 2117

PATRICK'S QUICK TIRE SERVICE
16 E. Forsyth St. Phones; Bell 622, Auto M 3622
AUTOMOBILE TIRES, TUBES AND ACCESSORIES
Gasoline, Oils, Soaps and Greases, Quick Free Service—Anywhere—Any Time
OPEN EVERY HOUR IN THE YEAR

*Felder Benjamin J, lab, b 1247 W Bay
*Felder Carrie L, bkpr Fla Baptist Academy, b same
*Felder Charlotte, dom, r 1210 W Ashley
*Felder Daniel, porter J G Permenter Co
*Felder David, lab, b 844 Lafayette
*Felder Edward, lab, b 844 Lafayette
*Felder Isabelle, lndrs, r 1106 W Church
*Felder Simon (m), lab, h 1213 Pippin
*Felder Victor (Lindsay & Felder), h 1005 Julia
*Felder Wm (m), fireman, r 308 S Myrtle av
*Felder Wm, lab, b 1247 W Bay
Feldman Morris (Minnie), grocer 1601 Madison
Feldman Moses (Ida), liquors 600 Davis, h 761 W Duval
*Felix Sarah (wid), lndrs, b 1616 Davis
*Fell Mary (wid), b 1717 Pelican
Fellers Wm F C (Lillie), spl ins agt 904 Atl Natl Bank bldg, h 1437 Herschell
Felos Gus (Georgia), bootblk 25 Main, h 524 W Monroe
Felos Wm, bootblk, b 524 W Monroe
*Felter Agnes, dom, b 1221 Franklin la
*Felter Benjamin (m), lab, h 1221 Franklin la
*Felter Daniel (m), lab, h 923½ W Beaver
*Felton Alberta (wid), h 925 W Adams
*Felton Laura, dom, b 302 (3) King
Felty Harvey V, inspr, r Duval Hotel
Fender Alma B, steno St John's River Term Co, b 1319 Ionia

J. P. Campbell
Main Office, Factory and Warehouse, Union Terminal Building. Branch Office and Display Room 114 Hogan
Manufacturer and Distributor Modern Fruit Packing House Machinery, Irrigation Sprinklers and Supplies

Fender David G (D G Fender Mfg Co), r 638 Rushing
Fender D G Mfg Co (C H Simpson, D G Fender), mattress mfrs 1700 W Church
Fender Nathan H (Ettie M), bkpr C W Zaring & Co, b 118 E Duval
FENDIG ALBERT (Albert Fending & Co), Vice-Pres New Riverside Co and Brash-Fendig Co, Treas Riverside Improvement Co and Franklin Land Co, res Brunswick, Ga
FENDIG ALBERT & CO (Albert and Louis R Fendig), Real Estate Duval Hotel Bldg, 207 W Forsyth, Tel Bell 3326
FENDIG LOUIS R (Sadie G; Albert Fendig & Co), Sec and Treas New Riverside Co and Brash-Fendig Co, Sec Riverside Improvement Co and Franklin Land Co, Local Representative Stanly Land Co, h 1509 Oak, Tel Bell 1667
Fendrich Isaac A (Rosa), pedler, h 529 W Adams
Fenn Lena S (wid Wm R), h 7, 421 Main
Fennell Edward D (Mary), millhd, h Whitaker, Panama
*Fennell Eliza (wid), lndrs, r 759 N Union
*Fennell Janie, lndrs, h rr 816 Short Dennis
Fennell Joseph A (Mary), boat capt, r Newport Hotel
Fennell Julian H (Annie), millhd Cummers, h Whitaker, Panama
Fennell Ora, manicure, h 2, 2d fl 717 Main
Fennell Samuel W (Corrie), collr, h s s E 26th 1 w of Evergreen av
Fennell Zenas B (Gussie), clk, h Buffalo av, Panama
Fennessey Samuel E (Flossie), foreman, h 512 Van Buren
Fennessy John T (Mattie), caulker, h 722 Palmetto

CUMMER LUMBER COMPANY
Manufacturers, Yellow Pine and Cypress Lumber
Crate Material

HUTCHINSON AUDIT CO.
352-354 St. James Bldg.
Phone, Auto M 1959
Auditors and Accountants

Marcus Conant Co. FUNERAL DIRECTORS AND EMBALMERS
Auto Anbulance Service. 220 E. Monroe St. Tels. 11 and 2240

*Fenny Sarah, lndrs, b 1111 Griffin av
Fenters George L, slsmn Jackson-Hoyt Co, b 327 Dora
Fenters Samuel (Anna E), b 327 Dora
Fenton Eleazer D (Emily), electn, h 309 E 21st
Fenwick Adam H (Fannie), bkpr, h Iroquois av, Ortega
Fenwick Bertha, steno, b A H Fenwick
Fenwick Lizzie (wid Fletcher), b 501 W Church
*Ferebee Eliza (wid), cook, h 2031 Surveyor
Ferguson, see also Furgerson
*Ferguson Adolphus (m), stevedore, h 1701 Franklin
*Ferguson Amos (m), lab, h 1632 3d
*Ferguson Benjamin (m), baker, b 327 Magnolia
*Ferguson Calvin, lab, b 1218 E Union
Ferguson Clyde (wid W B), conf ft Ames av, S J, r 329 W Forsyth
*Ferguson Cora (wid), cook, h 429 Oak
*Ferguson Cornelius, lab, h 803 Florida av
*Ferguson Edward (m), lab, r 25 E Beaver
Ferguson Forest K (Fannie), boilermkr, h 521 (143) Winter pl
*Ferguson Harold, porter, r 220 W Orange
*Ferguson Henry (m), tailor, h 1015 Griffin av
*Ferguson Howard, chauf, r 510 W Union
*Ferguson James, cook, r 1018 Hogan
*Ferguson James, presser, b 711½ Jefferson
Ferguson Jesse A (Ariadne), steno S A L Ry, h 324 E 6th
*Ferguson John (m), hackman, h 112 W Orange

The Letter Shop
12 U. S. TRUST & SAV. BANK BLDG.
BOTH PHONES 1626
MULTIGRAPH LETTERS
In Any Quantity Stenographers Furnished on Call Typewriting and Copying Work Prepared by Competent Operators

*Ferguson Joseph W, pntr, h n s 31st 4 w of Stuart
*Ferguson Julia, lndrs, h 1773 Franklin
*Ferguson Lena (wid), lndrs, h 1521 E Duval
Ferguson Lillian A (wid John M), bkpr Nasrallah Bros, h 1532 Main
*Ferguson Mamie, maid, b 820 Cedar
*Ferguson Marion W (m), lab, h 416 Park
*Ferguson Matthew, porter E H Thompson Co
*Ferguson Paul (m), porter, h 1218 E Union
Ferguson Walter, mach, r 436 W Monroe
Ferguson Walton jr (G S Baxter & Co), res New York City
*Ferguson Wm S Rev, h 1318 Emma
Ferm Carrie (wid Ephraim), grocer 720 Johnson, h same
Ferm Catherine, clk, b 720 Johnson
Ferm Ephraim, clk, b 720 Johnson
Fernandez Aracidio (Maria), cigarmkr, h 922 E Duval
Fernandez Francisco, cigarmkr, r 409 Spearing
Fernety Bee (Jessamine), slsmn, h 1522 Florida av
Fernety Bolas P, clk R L Selph, b 153 E 8th
Fernety John (Mary), dry goods 157 E 8th, h 153 same
Fero Clara Mrs, b 125 Ocean
Fero Clyde, musician, b 125 Ocean
Ferreira Henry A (Edith), boilermkr, h Townsend s w cor MacDuff av
Ferreira John, clk Groover-Stewart Drug Co, b 411 Catherine
Ferreira John R (Rebecca), h 411 Catherine
Ferreira Joseph V, pharm F A Delgado, r 21 Barrs

ELLIS, CURTIS & KOOKER
Civil Engineers and Surveyors
Drainage and Highway Sewerage and Railroad Work Blue Prints
Phone 948
Rooms 211 to 215 Realty Bldg.

23 Main St. | Good Printing Garrett & Price | Bell Phone 2648

Phone MAHONEY LUMBER CO. **4986**
Yards: Acorn nr. Enterprise **Take Hogan Street Car**

Ferreira Manuel (Christina), eng S A L, h 833 Charles
Ferrell, see also Farrell
Ferrell A E, rec clk Armour & Co, r 11 E Duval
Ferrell Charles J, millhd, b W C Sanders, Panama
Ferrell Herbert (Annie), baker, r 2215 Main
Ferrell Julius B (Frances), millhd, b W C Sanders, Panama
Ferrell Winifred G (Olivia G), jeweler, h 224 E 4th
Ferrier Alma V, steno Apex Equipment Co, b 426 Market
Ferrin Edward S (Susie), pntr J T Co, h 815 E Duval
Ferrin Victor W, pharm Bettes Pharmacy, b 815 E Duval
Ferris George A (Mary), h 533 W Church
Ferris Josephine Mrs, steno C G Belote, h 30 W Monroe
Ferris Katharine, b 30 W Monroe
Ferris Wesley T (Viola), car rpr, h King's rd 1 e of av F
Ferry George S (Henrietta), grocer Davis n e cor St John's av, h 410 Mary, S J
Ferry Robert W (Lillie), gas ftr Jax Gas Co, h 414 Mary, S J
Ferry Wallace G (Pearl), gas ftr Jax Gas Co, h 830 Albert
Fetcher Louis F, com trav, r 519 W Monroe
*Feter Abraham (m), lab, r 2225 Mars av
Fetting Edward M, mgr R S Nicholson, r Waverly Hotel
Fex Fannie D (wid Wm), b 410½ Rosselle
Ffoulkes Arthur (Emily L), clk R M S, h 502 Spearing
Fhanuels George, lab, r 757 W Church
Fickling Alma, b Riverview Hotel

INDEPENDENT LAUNDRY CO., Inc. | We are Independent of the Laundry Trust. 1060-1062 Washington St. | PHONES Bell 7200 Auto. M 2932

*Fickling Julius L (m), lab, h Virginia, Panama
Fickling Luther J (Nettie), propr Riverview Hotel, h same
FIDELITY MUTUAL LIFE INSURANCE CO OF PHILADELPHIA, Charles G Strickland State Mgr, 401-402-403-405 Bisbee Bldg, Tels Bell 5848, Auto M 1086
Fidelity & Casualty Co of N Y, Max N Oberdorfer and Herbert Zacharias genl agents, 340 St James bldg
FIDELTY & DEPOSIT CO OF MARYLAND, James & Paxon Agts, 40 Mutual Life Bldg
FIDELITY & DEPOSIT CO OF MARYLAND, McMillan Realty Co Agts, 409 St James Bldg
*Field Arthur (m), car clnr, h 1616 Dennis
Field Ella (wid O F), h 28 Cottage av
Field Fred T (Lillie F), sec-treas J R Holland Auto Co, h Magnolia av s e cor Park
Field John J (Mamie), foreman J T Co, h 631 Dellwood
Field Thomas S (Elizabeth), phys 423 St James bldg, h 429 W 5th
Fielding Cora S (wid W C), state mgr Woodmens Circle, h 629 Ashley ct.
Fielding C Melvin, rec clk City St Cleaning Dept
*Fielding Stepney (m), lab, h 918 Oakley
Fielding Wm C, night clk Duval Hotel, r same
*Fields Carrie, dom, r 1307 Davis
*Fields Catherine, b 1812 Prince
Fields Charles, capt. r 2, 3d fl 111 E Forsyth
*Fields Charles (m), lab, h 1763 Spearing

LIVINGSTON, YONGE CO.
ELECTRIC LIGHTING FIXTURES AND LAMPS
18-20 EAST ADAMS ST. PHONES: Bell 2988, Auto M-2988

Southern Art Glass Co.
850-858 Florida Ave.
Bell Phone 203
LEADED AND ART GLASS MANUFACTURERS

ROYAL PALM FLOUR
BLUE BORDER PRODUCTS
Dixie Milling Co. Jacksonville, Fla.

*Fields Charles, tailor, b 1319 Grant
*Fields Chloe, lndrs, h s s 18th 2 e of Davis
*Fields Elizabeth (wid), lndrs, h 426 (425) E Ashley
*Fields Elizabeth (wid), dom, h rr 35 W 23d
*Fields Eugene (m), lab, h 224 Park
*Fields Frank, chauf, h 1643 Davis
*Fields Frank (m), butcher, h 1703 (1702) Enterprise
*Fields George (m), lab, h w s Maple 1 s of G S & F Ry
Fields Gordon B (Cassie), lino opr Drew's, h 1814 Ionia
*Fields Henry, lab, b 1715 Evergreen av
Fields Homer L, clk Ford Motor Co, b 321 W Forsyth
*Fields James, lab, b rr 35 W 23d
Fields James B (Maude), brkman, h 2015 Hubbard
*Fields John, chauf 1160 Riverside av
*Fields John, lab, r 937 E Union
Fields John E, millhd, b Cummer Hotel
*Fields John H (m), lab, h 333 Magnolia
*Fields Joseph, lab, b 1218 Hickory
*Fields Josephine (wid), lndrs, h 1748 Spearing
Fields J J, foreman Jax Term Co, b 630 Dellwood
*Fields Lewis M, lab, h 1319 Grant
*Fields Lonnie (m), janitor, h 635 Jessie
*Fields Mattie, cook, h 1328 Davis
*Fields Minnie, lndrs, h 910 Acosta
*Fields Nelson, lab, b 710 Catherine
*Fields Philip, lab, b 101 W 24th

GEO. E. BROWN. Pres. B. K. HALL, Sec.
BROWN REALTY CO.
"The Home Builders"
403 St. James Bldg. Both Phones 1925
REAL ESTATE
FIRE INSURANCE
INVESTMENTS

*Fields Reuben (m), lab, h 835 Spearing
*Fields Robert (m), lab, r 520 Lee
Fields Susan E (wid George W), b 714 W Monroe
Fields Thomas D (Elizabeth; T D Fields & Co), b 1554 Hubbard
Fields T D & Co (Thomas D Fields), produce 18 S Ocean
*Fields Vina, cook, h rr 220 W 4th
*Fields Walter E (m), porter, h 1614 Pelican
*Fields Wm H (m), carp, h 1516 Florida av
*Fields Wm J (m), porter, h 1350 Odessa
*Fields Wm M, grocer 864 Franklin, h 865 same
Fields Wilma, r Y W C A
*Fields Yielding (m), lab, h n s E 24th 1 e of Fisher
Fiester Sophie (wid Karl), b Ernst Baacke
Fife Anderson W (Annie), pharm Thomas Clarke, h 2014 Liberty
Fife Edgar, clk, r 6, 16 W Ashley
Fife Maude, phone opr, b 2014 Liberty
Figarsky Hyman (Minnie), installment goods 521 Riverside av, h same
Figarsky Minnie Mrs, confr 521 Riverside av, h same
*Figgs Carrie Law M, tchr Stanton Sch, b 1014 Julia
*Figgs Wm M (m), porter, h 1014 Julia
Fildes Annie G, bkpr, b 212 E Duval
Fildes Eva P, bkpr Hughes Lumber Co, b 212 E Duval
Fildes Evangeline P Mrs, h 212 E Duval
Filkins Minnie, tchr, b 715 Parker

CHAS. W. KINNE
Loans Negotiated
RENTS COLLECTED
PHONE 506
FIRE INSURANCE
REAL ESTATE
1012 Atlantic Nat'l Bank Bldg

E. G. GOLDER
303 Main Street
Plumbing Heating Fire Escapes Re-Tinning Coppers
PHONES
Bell - 6413
Auto M 1147

PLUMBING HEATING R. L. Slauter
131 E. FORSYTH ST.
Phones 2773 Res. 5217

Fillman Preston, chauf, r 522 W Adams
*Filmore Andrew (m), waiter, h 1148 Oakley
*Filmore Minnie, smstrs, b 1148 Oakley
*Filow Gilbert B, plasterer, h 141 (641), Claude
FINANCIAL NEWS THE, J H McManus Publr, Issued Daily Except Sunday, 31-32 U S Trust & Sav Bank Bldg
Finberg Arthur (Mary), dept mgr R M Rose Co, r 531 W Monroe
Finch Clarence A (Lulu), com trav, h 412 E 2d
Finch Henry, switchman, b 527 Gilmore
*Finch James (m), lab, h 518 Lee
Finch Wm H, gen sec Duval County Sunday School Assn, b 135 W 22d
*Finderson Samuel, cigarmkr, b Victoria Clear
Findley John L (Viola), clk, h 422 Magnolia
*Fine Joseph, lab, b 416 W State
Finefrock I Lee (Margie), clk, h 323 E 3d
Fineren Wm W (Maude), junior eng U S Eng office, h 2027 Market
Finerty Bridget, b 6, 2d fl 717 Main
Finerty Emma A, b 6, 2d fl 717 Main
Finerty Fannie Mrs, h 6, 2d fl 717 Main
*Finger Winford, chauf 41 Water
Fink Albert W (Bena), clk, b 318 Newnan
Fink Charles, clk, b 1315 E Forsyth
Fink Lloyd E (Nellie B), h 55 E 3d
Fink Nellie B Mrs, slsldy Greenleaf & Crosby Co, h 55 E 3d
Fink Wm B (Carrie), carp, r 210 Cedar

BAKER & HOLMES CO.
Wholesale Grocers and All Kinds Building Material
Phones Bell 75 and 664, Automatic M-2378 Viaduct Street

Finkelstein Belle, b 717 W Adams
Finkelstein Gabriel (Sarah), h 717 W Adams
FINKELSTEIN HARRY (Sophie), Pawnbroker 631 W Bay, Tels Bell 1536, Auto M 1536, h 429 W Church, Tel Bell 2011-J
Finkelstein Hattie, b 717 W Adams
FINKELSTEIN NEAL (Marie), Popular Pawnbroker 601-607 W Bay, Tels Bell 3085, Auto M 2947, h 139 W Ashley
*Finley Christopher (m), carp, h 1578 Franklin
Finley John, clk Black Cat Club
*Finley Minous (m), lab, h 1042 Screven
Finley Perry E (Sayde), com trav Baker & Holmes Co, h 206 W Ashley
*Finley Titus, lab, r 237 W State
*Finley Wm (m), lab, h w s Center 1 s of King av
*Finley Wm, lab, b 526 Charles
Finley Wm W, clk A Brigman, b 422 Magnolia
Finleyson Eben B (Wilda), baggageman, h 1706 Main
FINN HERMAN R (Florence J), h 820 Riverside av
Finnen Bros (George C D and John H), genl mdse 110 Madison
Finnen George C D (Finnen Bros), r 116 Madison
Finnen John H (Finnen Bros), h 116 Madison
Finney Carl D, slsmn Furchgott's, b 335 E Forsyth
Finney Edgar, clk, b 620 Hogan
Finney Frank, clk, r 341 E Forsyth
Finney Samuel G (Effie), clk, h 10 E 21st

Forsyth Street Planing Mill, Inc. Mill and Office Foot of Georgia St. Both Phones 3967
HOUSE BILLS COMPLETE
Manufacturers and Dealers in Rough and Dressed Lumber of All Kinds

JAMES & PAXON
Mutual Life Bldg. Phones: Bell 874, Auto M-2476
FIRE AND MARINE INSURANCE
General Insurance and Surety Bonds
Real Estate, Rents and Loans

"YOUR CREDIT IS GOOD"
312 MAIN STREET
AT RHODES-FUTCH-COLLINS FURNITURE COMPANY'S STORE

W. C. WARRINGTON & CO.
702 BISBEE BUILDING
TELEPHONE 1241
TRUCK FARMS
GARDEN TRACTS
CITY PROPERTY

Finney Samuel N (Margaret), inspr, h 51st, Panama
*Finning Emma (wid), h 1932 Myrtle av
*Finsley Linnie E, tchr LaVilla Sch, h Center bet 1st and 2d
Fiore Clotario W (Irene), clk, b 1668 E Adams
FIRE STATION NO 1, T W Haney Chief, n w cor E Adams and Ocean
Fire Station No 2, W J Godard capt, Main s e cor 4th
Fire Station No 3, J W Ward foreman, 14 Catherine
Fire Station No 4, E B Zoller asst chief, 606 W Adams
Fire Station No 5, R D Brand foreman, 542 Riverside av
Fire Station No 6, P M Wilkins foreman, 1019 Florida av
Fire Station No 7, J B Cottrell foreman, 918 King's rd
FIREMAN'S INSURANCE CO OF NEWARK N J, B D Hardacre Co Agts, 314-316 Duval Bldg
FIREMAN'S INSURANCE CO OF NEWARK N J, Stockton & Barnett Co Agts, 401-402 Masonic Temple
Firestone Tire & Rubber Co, F M Salley mgr, 329 Laura
First Baptist Church, Hogan n e cor Church
First Baptist Church of South Jacksonville, Magnolia av n e cor Louisa, S J
FIRST CHRISTIAN CHURCH, Rev J T Boone Pastor, Hogan s e cor Monroe, Tels Bell 1926, Auto M 2463
First Church of Christ Scientist, 721 Laura
First Germania State Bank, J E Toole receiver, 54 W Bay
First Methodist Episcopal Church South, Duval n e cor Newnan

Cable Piano Co
Home of the Celebrated MASON & HAMLIN
313 Main St. Tels. 552-3629

First Methodist Episcopal Church South (S J), 112 Catherine, S J
First Pentecostal Holiness Church, Waller s e cor MacDuff
FIRST PRESBYTERIAN CHURCH, Rev Junius B French D D Pastor, Monroe s e cor Ocean, Tel Bell 4111
First Unitarian Congregational Church, Hogan s e cor Union
Firstbrook Wm D, pres Acme Naval Stores Co, b 924 Oak
Firth Douglas (May; Green & Firth), h 637 Dellwood
Firth Luther H (Helen), eng, h 126 Washington
Firth Mary E Mrs, h 413 W Adams
Firth Robert, eng, b John J Wilcher
Fischer Alfred, mgr East Lynne Dairy Lunch, r 518 Cedar
Fischer Judson F (Marion), with German-Am Ptg Co, b 330 W Union
Fischer Marion Mrs, slsldy Furchgott's, b 330 W Union
Fish Charlotte, manicure, b 612 Cedar
Fish Claude D (Bessie), sec-treas Gress Mfg Co, h 33 Lancaster ter
Fish George H, slsmn Duval Shoe Factory, b 612 Cedar
Fish Louisa (wid J H), b 612 Cedar
Fish Marjorie, b 33 Lancaster ter
Fish Virginia, b 33 Lancaster ter
*Fishburn Charles (m), lab, h 460 Bloxham
*Fisher Allen (m), lab, h 619½ Johnson
*Fisher Benjamin (m), chauf, h 1056 Bridier
Fisher Cash Grocery, Mrs Margaret McCormick mgr, 733 E 3d
*Fisher Charles (m), h s s Cedar 3 w of St John's Mill rd
Fisher Clifford (Julia), auto repr, r 626 Main

WE CAN FURNISH YOU
ANY DIRECTORY PUBLISHED
in the World at Publisher's Price. Same Day Order is Received
R. L. Polk & Co.
PUBLISHERS
Jacksonville, Birmingham, Detroit, New York

Phone MAHONEY-LUMBER CO. 4986
Yards: Acorn nr. Enterprise Take Hogan Street Car

*Fisher David (m), lab, h 639 Spruce
Fisher Elmer, dairy hd J R McKinlay, b same
Fisher Emil (Kate), waiter, h 20 W Orange
*Fisher Etta, cook, r 915 Clay
*Fisher Fannie, restr 707 E Bay, h 620 W State
*Fisher Frank, lab, b 1722 Lee
Fisher Frederick A, b 1907 Riverside av
*Fisher George, packer, b 414 Lee
Fisher Helen R, steno Jax Term Co, b 2021 Laura
*Fisher Henry (m), lab, h 804 Forest
Fisher Irene, b 115 E 3d
*Fisher James (m), lab, h 2010 Dennis
*Fisher John (m), lab, h 1156 Grant
*Fisher John, waiter, r 635½ W Ashley
Fisher Josephine (wid Thaddeus E), h 1512 Evergreen av
*Fisher Leatta, cook, b 712 Clay
*Fisher Lucien C Rev (m), dean Edward Waters College, h 2049 King's rd
*Fisher Margaret, lndrs, h 711 Jefferson
*Fisher Maria, tchr Boylan Home Industrial Training Sch, h same
*Fisher Maria, lndrs, b 1903 Center
*Fisher Mary (wid), lndrs, h 811 W Union
Fisher May, clk W U Tel Co, b 1514 Clark
Fisher Michael E, barber, r Terminal Hotel
Fisher Nelson W (Louise), clk Whiddon's, h 602 Oak
*Fisher Penny (wid), lndrs, b 528 Madison

TELFAIR STOCKTON & CO.
Five-Year Mortgages, Real Estate and Insurance
108 W. BAY STREET PHONES: Bell 310 Auto M 3450

Fisher P M, chauf Yellow Taxi Service
*Fisher Richmond, lab, b 644 Johnson
Fisher Robert A, wrapper Wilson D G Co, b 1512 Evergreen av
Fisher Robert G, inspr, h 1512 Evergreen av
Fisher Samuel E (Hattie) contr, h 1825 E Church
Fisher Thaddeus, asst mgr Imperial Club, r Waverly Hotel
*Fisher T R (m), lab, h Live Oak av, 3 e of Orange
Fisher Walter B (Cornella), millhd, h Buffalo av, Panama
*Fisher Wm (m), lab, r 710 Jefferson
*Fisher Wm (m), lab, h 440 W Union
*Fisher Wm, waiter, b 1156 Grant
Fishman Gussie (wid Max), clk S Haimowitz, b 714½ Main
Fishweir Park Co, T B Hamby pres, 116 Heard bldg
Fishweir Park School, Herschell nr Fishweir Creek
Fiske Clarence, mach, h 311 St John's av, S J
Fiske Francis N (Mary), painter, h 58th, St John's Park
Fiske Isabelle, b F N Fiske
Fiske Severinus C (Frances G), dept mgr Furchgott's, h 304 E 5th
Fiske Stephen B (Maud), slsmn Fla Paper Co, h 2806 Liberty
Fitch Augustus jr (Louise; Roser & Fitch), h 1459 Forbes
Fitch Clarence B (Virginia K; Fitch & Wilkinson), h 2625 Riverside
Fitch Herbert W (Isabel), estimator Livingston-Yonge Co, h 145 W 11th
Fitch Mayme A (wid Warren), h 1924 Pearl
Fitch & Wilkinson (C B Fitch, S G Wilkinson), produce 1 S Main

DUVAL PLANING MILL CO. INTERIOR and EXTERIOR TRIM
C. G. BUCCI, President 7th. St and Railroad Ave Telephone 1749

Official Bosch Magneto Service Station
Wilson Electric Company
Our repair department is modernly equipped for testing and repairing magnetos, generators, starting motors, armature winding and storage batteries. Best Equipment in the South
Official Gray & Davis Service Station
AUTOMATIC ELECTRICAL APPLIANCES
911 Main St. Phone 5149

PHONE 1215 **Jacksonville Furniture Co.**
835 W. Adams Street

FITCHNER EDWARD D (Zoe D), Sec-Treas Halsema Buckland Fitchner Co, h 2206 Laura
Fittz Sallie O, bkpr Pen Casualty Co, r 220 E Duval
Fitzgerald DeSoto D, mgr Seaboard Commissary, genl mdse Warrington nr Day av, res Richmond, Va
Fitzgerald Edgar (Pansy), bkpr, b 2237 Main
Fitzgerald Edward B (Eulalia), grocer, h 48th and Wood, Panama
Fitzgerald Faith, nurse St Luke's Hospital
Fitzgerald Katherine W (wid T C), steno, b 344½ E Duval
*Fitzgerald Mamie, presser, b 228 May
*Fitzgerald Wm, waiter, r 911 W Church
*Fitzgiles John (m), porter, b 635 (634) Myrtle
Fitzhugh Arthur L, clk R G Dun & Co, r 311 E 9th
Fitzhugh Ethel C, clk P O, b 311 E 9th
Fitzhugh Norman R (Bertha A), h 311 E 9th
Fitzpatrick Andrew, clk, b Mrs M A Baldwin
Fitzpatrick Charles A, chf clk A C L, b Forsyth apts
Fitzpatrick James F (Eva), grocer 1664 Florida av, h same
Fitzpatrick Michael (Johanna), gardener, h 935 Lackawanna av
*Fitzpatrick Wm H (m), presser, r 228 May
*Fiveash Emmett (m), lab, h 1018 Van Buren
Fiveash Warren P (Mabel), clk P O, h 19 E Stonewall
Fix J Fagan, clk Ford Mortor Co, b 325 Main
Fix J Ryan (Lula M), electn, b 325 Main
Fix Katherine, b 32 W Beaver
Fix Margaret, h 325 Main

TURNER Motor Co. Ford THE UNIVERSAL CAR **Authorized Agts. 114 E Bay St. Tels. 778, M 1333**

Flagler Bartow B, acct, b 1354 Hubbard
Flagg Charles D, clk Groover-Stewart Drug Co, r 118 Forest
*Flagg Frances (wid), maid, b 1122 King's rd
*Flagg Herman, clk, b 600 Cleveland
Flagg Jennie (wid F D), h 118 Forest
*Flagg Wm (m), porter, h 650 Cleveland
Flagler Hotel, see Hotel Flagler
Flagler School for Girls, Mrs Langdon Caskin prin, Cedar Springs
FLAGLER SECOND, EUROPEAN HOTEL, H R Maxey Mgr, Rooms With use of Bath 75c, Private Bath $1.00, 821 W Adams, Tel Bell 5667, (No connection with Hotel Flagler)
Flake Charles (Lelia), window clnr, h 1595 Spearing
Flanders Ernest M (Elizabeth), b 21 E Monroe
Flanders Wm, presser, b 310 E 4th
Flansburgh Alice M, steno, b 218 W Ashley
Flansburgh Bessie, b 218 W Ashley
Flansburgh Emma (wid Adam), h 218 W Ashley
Flatau Isaac (Estelle), mfrs agt 10 Blum bldg, sec Merchants Protective Assn, h 1333 Market
Flattery Paul F (Della), ship clk Savannah Supply Co, h Germania Hotel
*Fleath Frank L (m), porter, b 1426 E Church
Fleck Fritz L (Eunice D), engraver R J Riles Co, res Arlington
Fleischel M Leonard (Mary), h 1010 Oak
Fleischmann Co The, D R Youse mgr, yeast 244 Riverside av
*Fleming Aaron (m), pedler, h 922 Franklin

CUT ART STONE CO. OF FLORIDA
Mfrs. of Reinforced Cut Art Stone
Bell Phone 928 425 E. EIGHTH ST. Auto Phone M-2063

GIBBS GAS ENGINE CO., of Fla. POWER MACHINERY 26 S. MAIN ST. Tels., Bell 5011, Auto M. 1497

Lewis L. Copeland
OPTOMETRIST and OPTICIAN
122 Laura St. Next Cor. Adams

*Fleming Agnes, lndrs, b 913 Franklin
*Fleming Annie, furn rms, h 615½ W Ashley
*Fleming Bellenger (m), lab, h 1330 Davis
Fleming Bessie M, steno Drew's, b St James Hotel
*Fleming Carrie, dom, h 1707 Hickok
Fleming Caryl S, director Klever Pictures Inc, r 32 E 9th
Fleming Clyde H, molder, b 245 E 17th
Fleming C Seton (Edna McE; Fleming & Fleming), h 1323 Main
*Fleming Dallas (m), h 1518 E Duval
Fleming Edward F (Elizabeth), clk, h 324 E Monroe
Fleming Edwin W (Madeline), mgr gro dept Pen Naval Stores Co, h 1715 Park
Fleming Emogene, bkpr Turner Motor Co, b 1806 Pearl
Fleming Floride L (wid F P), h 351 E Monroe
Fleming Francis P (Julia S; Fleming & Fleming), h 345 E Monroe
*Fleming Frank (m), chauf, h 1518 Grover av
*Fleming Fred (m), driver, h 1405 E Monroe
Fleming Harry W (Carrie), pharm Bettes Pharmacy, h 1406 E Church
*Fleming Henry, lather, h 1077 Clinton la
*Fleming James A (m), cook, h 1522 Davis
*Fleming Jesse (m), car clnr, r 1212 W Ashley
*Fleming John (m), carp, h 309 Franklin
Fleming John D (Ruth), mgr Naomi Music Co, h 1764 Forbes
*Fleming Joseph, lab, h 1011 Hogan
*Fleming Joseph E, lab, r 1109 W Beaver
*Fleming Lucius S (m), piano tuner, h 1734 Franklin

W. M. McCRORY CO. General Insurance Surety Bonds
28 JULIA ST. TEL. BELL 3852

Fleming Madge E, steno, b 758 May
*Fleming Mary (wid), b 1707 Hickok
Fleming Mary Theodora, b 324 E Monroe
Fleming Maude M, supt Duval County Hospital, h same
Fleming Monroe P, woodwkr, b 1916 Ionia
Fleming Myron (Beatrice M), h 1518 Clark
*Fleming Paul (m), lab, h 15 Richard
Fleming Paul H (Margaret), elect eng, h 1764 Forbes
*Fleming Peter R, cooper, h 913 Franklin
Fleming Rufus F, ship clk Kingan & Co, b 813 Hogan
*Fleming Philip, porter, b 309 Franklin
Fleming Sarah M Mrs, h 4, 1320 Main
*Fleming Simeon, lab, h 520 Caroline
*Fleming Thomas (m), tailor, r 1053 W Ashley
Fleming Thomas J (Catherine), asst mgr Michelin Tire Co, h 148 Drysdale
*Fleming Vernon (m), lab, h s s Waller 3 e of Owen av
Fleming Wade H (Marcile), driver N Y Lndry, h 1206 E 15th
Fleming Walter E (Hattie), lunches Imperial Club, r 219 E Monroe
*Fleming Wm (m), lab, r 1011 W Ashley
*Fleming Wm (m), lab, h 937 Oakley
Fleming Wm F, poultry, b 504 Lackawanna av
Fleming Wm H (Frances; Batey-Fleming Co), h 321 E 5th
Fleming W Lee (Ida F), clk M & M Trans Co, h 245 E 17th
Fleming Zebulon V, bkpr J G Christopher Co, r 125 Phelps

Fred A. Rullmann Detective Agency
Civil, Criminal and Corporate Investigators. Expert Dictograph Operators
ROOM 305 BISBEE BLDG. F. A. RULLMANN, Mgr.

Florida Box & Lumber Co.
1548 Enterprise St. Phone 601 W. J. Frink, Mgr.
Boxes, Crates, Baskets and Hampers
LUMBER

Halsema, Buckland, Fitchner Co.
General Contractors, Engineering and Concrete Construction
403 MAIN ST. TELS.: AUTO M 1839, BELL 839

OUR MOTTO: No sale is complete with us until our customer is satisfied
PERIOD FURNITURE CO
18-20 E. Forsyth St. Phone 1277. Next to Imperial Theater

FLEMING & FLEMING (Francis P and C Seton Fleming), Attorneys-at-Law 300-306 Law Exchange Bldg, Tels Bell 626, Auto M 2508
Flesher Edgar C (Lula B), supt of construction G S Baxter & Co ship yard, h Atlantic blvd, S J
Fletcher Bessie, r 409 E Adams
Fletcher Bettie, steno C W Bartleson Co, b 439 E 7th
Fletcher David O (Alice), h 1026 W Monroe
Fletcher David S (Minnie), foreman, h 552 Spruce
Fletcher Edna J (wid Louis B), hair dresser, h 115 Lackawanna av
Fletcher George F (Maud), com trav C M Lewis Co, h 518 Palmetto
Fletcher Harry F (Lila L), foreman Jax Concrete Co, h 1109 E 16th
Fletcher Hyman J (Nellie), dist sls agt Dalton Adding Mach Co, h 815 Oak
Fletcher Hugh McK, clk, b 2840 (2742) Hubbard
Fletcher James (Beatrice), fireman, h 616 Van Buren
Fletcher John Z, bkpr United Grocery Co, b 2840 (2742) Hubbard
*Fletcher Joseph (m), lab, h n s E 26th 4 e of Flynn av
Fletcher Joseph F (Nannie), mach, h 1230 Hubbard
Fletcher J P (Ora), archt, b Lenox Hotel
Fletcher Kayton, clk Sou Ry, b 518 Palmetto
Fletcher Lee (Ada), baker, h 2148 Market
Fletcher Lila (wid M E), b 588 Myrtle av
Fletcher Lizzie J (wid Hugh McK), h 2842 (2742) ubbard
*Fletcher Maggie, lndrs, h 601 Eagle
Fletcher Martha C, steno B F Goodrich Co, b 2840 (2742) Hubbard
*Fletcher Oscar, porter, b 1237 W Monroe

SEEDS **E. A. MARTIN SEED CO.**
BELL PHONE 4277 — 206 EAST BAY ST. — AUTO. M-2368
Garden, Field and Flower Seed, Poultry Supplies and Remedies, Hay; Grain and Feed
Incubators

Fletcher Samuel B (Mary), clk R M S, h 1135 E 11th
Fletcher Samuel H, guard County Stockade, b 437 E 7th
Fletcher Wm H, carp, b 723 Lackawanna av
Fletcher Zabie, steno Patrick's Quick Tire Service, b 439 E 7th
Flethman Adolph, clk, h 727 Cedar
*Flewellen Jonnie, dressmkr, r 1022 W Church
*Flickles Lee (m), lab, h 1647 Van Buren
Fliess Randall S (May), boxmkr, b 1050 W Monroe
Fliess Richard (Lugenia), clk Reliable Shoe Shop, h 15 W Beaver
Flint Hollis R (Annie), swtchmn F E C, h Pine, S J
*Flint John, porter, b 817 E Union
*Flint Lucy (wid), cook, r 1209 Clay
*Flipper Henry V, butler 1529 Riverside av
Flisher Carl S (Maude), barber, b 729 W Monroe
*Flood Alexander (m), lab, h 1125 Davis
Flood Angie E (wid Isaac), b L J Forde
*Flood Elliott, baker, r 805 Broad
*Flood George A (m), carp, h 2988 Dooley
*Flood Wm, lab, r 210 Jefferson
*Flood Wilson, lab, h 211 E State
Florence Court Apartments, 1949 Main
Floreus Allie, steno, b 347 W 7th
Floreus Carrie H (wid Andrew), h 347 W 7th
FLORIDA ABSTRACT & TITLE INSURANCE CO, Forrest Lake Pres, T W Dunk Vice-Pres and Actuary, Claude P Smith Sec, J R Collins Treas, 139 E Forsyth, Tels Bell 3022 and 3020, Auto M 1416

Walker Distributing Co. **Licensed Distributors**
403 Main St Store Room 34 E Union
Phones Bell 839, Auto M1839 & M1854
Members of the Certified Mailing Bureau
Members Exclusive Distributors Association
Guaranteed by Molton's National Agency

Phone MAHONEY LUMBER CO. 4986
Yards: Acorn nr. Enterprise Take Hogan Street Car

Florida Alligator Farm, J I Campbell propr, Ames av, S J
Florida Anti-Saloon League, see Anti-Saloon League of Fla
Florida Association of Architects, E A Ehmann sec-treas, 135 E Bay
***FLORIDA BAPTIST ACADEMY, Nathan W Collier A M Pres, Harrison n e cor Lorne, Tel Bell 267**
Florida State Baptist Board of Missions, Rev S B Rogers sec-treas, 504 Professional bldg
Florida Barrel & Bottle Co (A J Giller), 1700 W Church
FLORIDA BLUDWINE BOTTLING CO, P W Hutcheson Mgr, Bludwine Distributors 711-713 E Bay, Tel Bell 3969
Florida Boosters Club, Henry Free mgr, 211 W Forsyth
FLORIDA BOX & LUMBER CO, W J Frink Mgr, 1548 Enterprise, Tel 601
Florida Broom Factory Inc, Edwin L Fouts pres, Charles A Hoyt sec and treas, Albert A Graham supt, 1143-1145 Jessie
FLORIDA BUSINESS EXCHANGE, A M Beem Mgr, Business Brokers and Real Estate 118 Hogan, Tel Bell 7662
Florida Cattle Tick Eradication Committee, P L Sutherland mgr, 405 Consolidated bldg
Florida Cigar Making Co, J M Turner pres, M E Pfeiffer sec and treas, 7 W State
Florida Clean Towel Supply Co, W O Stanton mgr, 13 E 1st
FLORIDA COCA-COLA BOTTLING CO, T C Parker Pres, T C Parker Jr Vice-Pres, H E Barnett Sec and Treas, 830 W Bay, Tels Bell 1375, Auto M 1375
FLORIDA COLE MOTOR CAR CO, W G Staton Pres, Max Morgenthau State Mgr, 435-437 W Adams

DISTINCTIVIDUALITY
REGISTERED U. S. PATENT OFFICE
Arnold Printing Co. BELL PHONE 3462 AUTO. PHONE M-1488

Florida Collection Service, see Guthrie's Collection Service
Florida Cotton Oil Co, C P Kendall v-pres, C H Pillsbury mgr, A C Poole cashr, n s Dennis 1 w of A C L R R
Florida Country Club, L Z Baya pres, W R McQuaid sec, R F O'Neil mgr, Ortega blvd, Ortega
Florida Dairy Investment Co, T L Hunter pres, H C Arpen v-pres, A A Nasrallah sec, James Jennings treas, 709 Main
Florida Dairy Supply Co, A Nasrallah pres, N K Nasrallah sec and treas, 709 Main
Florida Dental Rooms (E W Clark), 304 Main
Florida Department Store (Mrs N Marks), Fisher s w cor 15th
FLORIDA EAST COAST FRUIT LAND CO, J M Barrs Pres, A W Barrs Treas, C E Barrs Sec, 206 W Bay, Tel Bell 4831
FLORIDA EAST COAST RAILWAY CO, J P Beckwith Vice-Pres, A V S Smith Genl Atty, H S Jenison Asst Sec, 203 Hogan, Tel Bell 179, T C Martien City Pass Agt, P C Murney City Ticket Agt, Office 201 Hogan, Tel Bell 289
FLORIDA EAST COAST RAILWAY CO, F O Williams Local Frt Agt, Jefferson cor Bay, Tel Bell 166
FLORIDA ELECTRIC SUPPLY CO, H R Worthington Pres, G C Henry Vice-Pres, M A Ladd Sec and Treas, Wholesale Electrical Supplies, Union Terminal Bldg, Tels Bell 2674 and 674
Florida Equal Franchise League, 108 Heard Bank bldg

JAX. CONCRETE CO.
"CAST STONE OF CHARACTER"
SIDEWALKS, CONCRETEP RODUCTS 530 RIVERSIDE AVE. Bell Tel 678, Auto R 1353
F. C. HEDRICK Mgr.

JOHN BAKER, JR.
ASPHALT-BITUMINOUS PRODUCTS, ROAD OIL, ASPHA BRIC
1308-9-10-11 Heard Bank Bldg. Bell Phone 3000

DI - MI - CO FLOUR

BLUE BORDER PRODUCTS

Dixie Milling Co. Jacksonville, Fla.

Florida Farmer Co, Harry L Brown pres, Will M Traer sec-genl mgr, publrs Florida Farmer & Stockman 226-228 E Forsyth

FLORIDA FARMER & STOCKMAN, Will M Traer Editor and Genl Mgr 226-228 E Forsyth, Tel Bell 516

Florida Fire & Casualty Insurance Co, J C Luning (Tallahassee, Fla) pres, B F McGraw asst sec, 408 Realty bldg

Florida Fish & Produce Co, W H Adams pres, S O Chase v-pres, H P

FLORIDA FRATERNAL RECORD, J W White Editor, 22 Blum Meekins sec-treas, 110 S Ocean **Bldg**

Florida Fruit Lands Co, A W Cain sec, 1010 Bisbee bldg

FLORIDA FRUIT PRESERVING CO, E Hening Smith Pres and Mgr, C L Farnsworth Supt, "Florrie Day" Marmalades, Jellies and Preserves, Guava "Mar-Jel-Ade," 701-703 E Bay, Tel Bell 5729, P O Box 1132

Florida Garment Co (Daniel Wiener, Henry Scherer), skirt mfrs 327 Laura

Florida Growers News, James McComb jr editor, 452 St James bldg

FLORIDA HARDWARE CO THE, J B Yerkes Pres, F G Yerkes Sec-Treas, Wholesale and Retail Hardware, 16-20 E Bay, Tel Bell 57

Florida Help Supply Co, J P Couch mgr, 112 W Bay

*Florida Home & Investment Corp, G W Powell mgr, 411½ Broad

FLORIDA ICE & COAL CO, A M Dixon Pres and Treas, H W Stewart Sec, C T Stewart Supt, General Office and Plant King's av and Minnie, Tels Bell 3643, Auto M 3643, Ice Depot and Delivery Office 4 S Newnan, Tels Bell 348, Auto M 1346

United States Realty & Investment Co.

Renting Agents INSURANCE Real Estate and Loans

PHONES: Bell 1773, Auto M 1773 14 OCEAN ST.

Florida Inspection and Rating Bureau, James R Parker mgr, 1003 Bisbee bldg

FLORIDA LAND INVESTMENT CO, W R Rannie Pres, R H Paul Vice-Pres, Malcolm McClellan Sec and Treas, 310-312-314 Bisbee Bldg, Tel Bell 5690

Florida Life Building, L V Sproul mgr, 117 Laura

Florida Macaroni Works (Carmine Castellano), 519 Washington

Florida Machine Works, F G Russell propr, R W Limbaugh mgr, w end Viaduct

FLORIDA MERCHANTS CREDIT ASSOCIATION, J H McManus Sec-Treas, 31-32 U S Trust & Sav Bank Bldg

FLORIDA METAL PRODUCTS CO THE, C P Lovell Pres and Genl Mgr, W D Barnett Vice-Pres, W M Stockton Sec and Treas, J W Sorgen Sales Mgr, Mfrs Metal Products and Light Structural Iron, Evergreen av and 25th, Tels Bell 1340 and 1341

FLORIDA METROPOLIS THE, The Metropolis Co Publishers, W R Carter Editor, Rufus A Russell Business Mgr, 9-11 E Forsyth

FLORIDA MILITARY ACADEMY, Col George W Hulvey Supt, Edgewood av and 17th, Murray Hill, Phone 6478

Florida Mortgage & Realty Co (M D Hubbell), 416 Dyal-Upchurch bldg

Florida Motion Picture Bureau, Wm L Moran mgr, 125 Laura

FLORIDA NATIONAL BANK OF JACKSONVILLE THE, Arthur F Perry Pres, Giles L Wilson and W A Redding Vice-Presidents, G J Avent Cashier, C B Campbell and J A Newsom Asst Cashiers, Forsyth n e cor Laura

FRENCH MIRROR PLATE GLASS CO.

MANUFACTURERS OF FRENCH PLATE MIRRORS, MEMORIAL WINDOWS, ART GLASS, BEVELING, SILVERING AND RESILVERING

533-535-537 E. Bay St. | TELS. BELL 1572 AUTO M 1572

RENFROE-WILLIAMS CO.

Manufacturers and Dealers in Rough and Dressed Lumber

Lackawanna Ave. and A. C. L. R. R. Phone 1097

Florida National Bank

OF JACKSONVILLE

CAPITAL AND PROFITS OVER $ 825,000
TOTAL RESOURCES AVERAGE $7,000,000

Conservative Enough to be Absolutely Safe, Liberal Enough to Satisfy Fair-Minded People

Depository of the United States, State of Florida, County of Duval and City of Jacksonville

In Our SAVINGS DEPARTMENT Interest at FOUR PER CENT PER ANNUM is Paid and COMPOUNDED Quarterly

---

We Cordially Invite Your Business

Florida National Bank

OF JACKSONVILLE

"A Financial Stronghold"

ARTHUR F. PERRY, President
GILES L. WILSON, Vice-President
W. A. REDDING, Vice-President
GEORGE J. AVENT, Cashier
CHAS. B. CAMPBELL, Assistant Cashier
JOHN A. NEWSOM, Assistant Cashier

C. H. HOUGHTON, Plumbing and Heating
"The Home is Judged by Its Bathroom"
348 RIVERSIDE AVE. **PHONES 3732-4112**

Florida News Co, J C Grosser mgr, 6 Hogan
Florida Optical Co, L A Van Sterk pres, M H Weaver v-pres and treas, F H Elmore sec, 504 Masonic Temple
Florida Ostrich Farm, C D Fraser propr, Ames av, S J
Florida Paper Co (C L Bean), e s Viaduct
Florida Phosgene Co, N L G Whitehouse mgr, 1177 W Forsyth
Florida Pine Co, J H Burroughs treas, 700 Consolidated bldg
*Florida Printing Co (G S Saunders), 40 E Union
Florida Produce Co, 20 S Ocean
Florida Provision Co, J G Boyd pres, F M Hull v-pres and mgr, T A Whitaker sec and treas, e s Viaduct
FLORIDA PUBLISHING CO THE, Willis M Ball Pres and Editor-in-Chief, T W Wilson Sec and Treas, W A Elliott Business Mgr, Publishers Daily, Sunday and Twice-a-Week Florida Times-Union, Proprs Times-Union Engraving Co, Adams s w cor Cedar, Tels Bell 731, Auto M 2060
Florida Real Estate Co, H H Simmons pres, J D Shaylor sec, 25 Ocean
Florida Real Estate and Brokerage Co The, C M Marsh pres, J J Ahern v-pres, J C Halsema sec and treas, 403 Main
Florida Realty Investment Corp, A T Williams pres, Lillian M Lowther sec and treas, 604 Bisbee bldg
Florida Ribbon & Carbon Co (L A Lyman), 412 Clark bldg
Florida-Schub Concrete Construction Co, Mrs Okle Painter Williams pres, W I Lyman v-pres and treas, W A Wilkerson sec, 415 Dyal-Upchurch bldg

For TILING and MARBLE WORK
Mantels, Fire-Places, Bath Rooms, Kitchens, Porches, Etc.
WM. F. MILLER & CO.
Evergreen Ave. bet. 8th St. and Howard Ave. **PHONE 4533**

Florida Spring Bed Mfg Co, J C Connally pres, C C Gillett v-pres, J D Russell sec-treas, 1227 E Beaver
Florida Staats-Zeitung German-American Printing Co, publishers 920 Main
Florida State Board of Architecture, E A Ehrmann sec-treas, 135 E Bay
Florida State Detective Bureau (Inc), C D Fraser pres, E C Fraser v-pres, R J French sec-treas, 33 U S Trust & Sav Bank bldg
Florida State Drainage Land Co, R J Bolles pres, 1010 Bisbee bldg
Florida State Live Stock Association, P L Sutherland sec, 405 Consolidated bldg
Florida Sunday School Assn, R C Weidler genl sec, 715 Professional bldg
Florida Syndicate The (Ltd), W Moore Angas sec-treas, 315 W Forsyth
FLORIDA TALKING MACHINE CO, James J Logan Pres, Wm M Tupper Vice-Pres, Wm N Dunham Treas, Walter M Edwards Sec, 45 W Forsyth (Bisbee Bldg), Tel Bell 4001
Florida Tie and Lumber Co, E C Long pres, W F Jones treas, 434 E Bay
FLORIDA TIMES-UNION (Daily, Sunday and Twice-a-Week), The Florida Publishing Co Publishers, W Adams s w cor Cedar, Business Office Tels Bell 731, Auto M 2060, Editorial Rooms Bell 182, Auto M 2982, Circulation Dept Bell 4192, Auto M 1582
Florida Tire & Rubber Co (C E Lavaron, W E Robbins), 226 W Adams

J. T. Alsop, Jr.
REAL ESTATE INSURANCE
Rooms 412-414 Bisbee Bldg. Phone 4376

J. E. T. BOWDEN, Pres. G. HALL WHITE, Vice-Pres. S. C. HARRISON, Jr., Sec.-Treas.
BOWDEN-HARRISON INSURANCE AND REALTY CO., Inc.
General Insurance--Real Estate--Rents--Surety Bonds
18-19 MUTUAL LIFE BLDG. **PHONE BELL 7712**

DUVAL IRON WORKS
Oxy-Acetylene Welding and Cutting
Oscar Rubin C. J. Eppert
Machinist, Blacksmith and Boiler Works
Phones: Bell 4491, Auto M 2082, 126 W. Bay

MILE and MARBLE WORKS
A. J. CESERY, Office and Factory, Foot of E. Bay St. Phone 1250

FLORIDA TRADING CO (J C Conn, M B Duke), General Brokers 801 Heard Bldg, Tel Bell 7732
FLORIDA TRUNK MANUFACTURING CO (Samuel H Etter, B Isaac), Trunks, Bags and Fancy Leather Goods 116 Main, Tel Bell 1005
Florida Window Cleaning Co, W F Weymouth propr, 7 E Church
Florida Wood Products Co, A G Cummer pres, W E Cummer v-pres, J L Roe treas, F L Fogarty mgr, naval stores Lem Turner rd nr Moncrief Creek
Florida Yacht Club, 2528 St John's av
Floridian The (weekly), A M Williamson editor, 213 E Adams
*Florie James, lab, b 636 E Union
Florrid Benson F (Rosabelle), bicycles 515 Riverside av, h 1611 Gilmore
Florrid Oscar L (Bessie), electn, h n s Hedrick 1 w of Van Wert av
*Flournce Mansfield (m), lab, h 1219 Louisiana
*Flournoy James A, janitor Public Library, b 636 E Union
Flournoy Tailoring Co, W J Stephens mgr, 307 Broad
Flower James T (Evelyn), h 2136 Dancy's ter
Flower of Italy Spaghetti Parlors, Mrs P DeVoe-Davies mgr, 120 Hogan
*Flowers Amos (m), lab, h 716 W Church
Flowers Andrew A (Johnnie), barber, h 242 E 1st
*Flowers Annie, lndrs, h 316 Spruce
*Flowers Bailey W, janitor Fla Military Academy
*Flowers Edward (m), butler, h n s 29th 2 e of Moncrief rd

GRAY ROOF PAINT CO. 724 Talleyrand Ave. Phone Bell 7335
ROOF PAINT CONTRACTORS AND ROOFING EXPERTS

*Flowers George, driver C M Lewis Co
*Flowers George, plstr, r 757 W Church
*Flowers Georgie, maid, b 818 Cedar
*Flowers Henry (m), lab, b 227 Park
*Flowers Ida (wid), lndrs, h 200 Hanover
Flowers James T, treas Atlantic Auto Repair Co, h 2136 Dancey's ter
Flowers Jeff M, bkpr Rogers & Jones, r Y M C A
*Flowers Joseph W, waiter Fla Military Academy
*Flowers Lizzie, dom Fla Military Academy
*Flowers Wm (m), lab, h 1432 Lackawanna av
*Flowers Wm (m), lab, h 1005 Run
*Flowers Wm S, driver, b 503 Dora
Floyd Abner B (Ettra; A B Floyd Co), h 1627 Silver
Floyd Agnes H, steno The Bradstreet Co, b 1325 Hubbard
*Floyd Alexander (m), lab, h 937 E Union
*Floyd Andrew (m), lab, b 1702 Stewart av
Floyd Asa B (Ida), lab, h 1107 E 13th
Floyd A B Co (A B Floyd, E Daniels), grocers 32 S Ocean
Floyd Beaury J, sawyer, b O E Small
*Floyd Carrie (wid), lndrs, h w s Owen av 1 n of Lackawanna av
Floyd Charles E (Lydia), vessel capt, h 114 Davis, S J
*Floyd Daniel, porter, r 113 Orange
Floyd Dora I (wid Stephen), b 105 E Monroe
*Floyd Eber, cook, r 719 W Church
Floyd Edna, student, b 333 E Monroe
*Floyd Ella (wid), cook, h 1630 Florida av

Florida Trunk Mnfg. Co.
118 Main St. FANCY LEATHER GOODS Phone: Bell 1005

Phone MAHONEY LUMBER CO. 4986
QUALITY SERVICE RIGHT PRICE SQUARE DEAL
Yards: Acorn nr. Enterprise Take Hogan Street Car

Floyd Farley F, slsmn, b 228 E 17th
*Floyd George (m), chauf, h 1542 Spearing
*Floyd George (m), lab, h 1601 3d
Floyd George C (Mamie), chf sanitary inspr City Health Dept, h 1325 Hubbard
*Floyd Hattie, dom, b 1219 Oakley
*Floyd Henry (m), lab, h 1219 Oakley
*Floyd Henry C (m), gardener, h 1313 Grant
Floyd Herman J (Nina), marine eng, r 234 E Ashley
Floyd Ida S (wid Samuel), h 228 E 17th
Floyd James, carp, b 918 E 13th
*Floyd James (m), lab, r 1224 Ward
*Floyd James W (m), seaman, h 617 Clay
*Floyd Jennie (wid), dom, h 1523 Spearing
*Floyd Jessie, lndrs, h 128 E State
*Floyd John, packer, h 920 W Ashley
Floyd John H (Mary E), grocer Cummer av, Panama
*Floyd John L, confr 628 Davis, h 1605 N 23d
*Floyd Joseph, lab, b 1231 Fairfield
*Floyd Joseph (m), lab, h 821 Johnson
Floyd Joseph E (Antolena), driver The Texas Co, h 106 Hendricks av, S J
*Floyd Luke (m), fireman, h w s Davis 1 s of 21st
Floyd Marion C, mach, b 119 E 9th
*Floyd Nathan (m), lab, h 1417 E Monroe
Floyd Ollie, opr W U Tel Co, b 333 Monroe

USE "MADE IN JAX" PRINTING
WHY SEND TO NEW YORK OR DE LAND?
We Can Serve You Just as Well JACKSONVILLE PRINTING CO.
204 East Forsyth Street.

Flowers Osborne F, cond, b 305 Riverside av
Floyd Rosa, steno Metropolis, b 228 E 17th
*Floyd Susie, lndrs, h 1724 Van Buren
Floyd Theodore B (Eugenia), h 119 E 9th
Floyd Theodore B jr, painter, b 119 E 9th
*Floyd Thomas (m), lab, h 1231 Fairfield
Floyd Troy E (Costie), carp, h 918 E 13th
*Floyd Walter M, waiter, b 1313 Grant
Floyd Wm (Alice), marine eng, h 333 E Monroe
*Floyd Wm (m), fireman, b 802 W State
*Floyd Wm (m), lab, h 906 Cedar
*Floyd Wm, lab, h 1142 Florida av
Floyd Wm H (Alice V), slsmn, h w s Iver 2 n of Lackawanna av
*Floyd Wm (m), lab, h 15 Standard av
Floyd Wm H (Alice V), slsmn, h w s Iver av 2 n of Lackawanna
*Fludd Daniel (m), lab, h 1503 Stewart av
Flumbaum Henry, shoe repr, b 1251 Ionia
Flury Thomas T, foreman Duval Planing Mill Co, b 1932 Walnut
Flynn Anna B (wid S B), h 413 W Ashley
Flynn Daniel M (Mary), v-pres Flynn-Harris-Bullard Co, h 306 W Church
Flynn Edna, steno, b 124 Myrtle av, S J
Flynn Emily Mrs, b 218 Schofield

GIBBS GAS ENGINE CO., of Fla.
ENGINEERS and MACHINISTS
MODERN SHOPS
26 S. MAIN ST.
Tels., Bell 5011, Auto M. 1497

PURITY ICE CREAM & DAIRY CO.
Pure Milk and Cream
THE VELVET KIND ICE CREAM
Reg. U. S. Pat. Office
Both Phones

SOUTHERN ICE CO. | **ICE**
E. E. DUNCAN, Manager
Office and Plant, Ft. of Davis St. Tels., Bell 324, Auto M 7173
Springfield Branch, First and Clark Sts. Tel., Bell 4596

B. E. Hardacre Company | **Surety Bonds**
ROOMS 314-15-16 DUVAL BLDG. PHONE 577 | We Write All Forms of Bonds

FLYNN-HARRIS-BULLARD CO, John E Harris Pres, D M Flynn, J H Powell and B F Bullard Vice-Presidents, J B Williams Asst Sec, M T Bryant Asst Treas, Naval Stores Factors and Wholesale Grocers 306-315 West Bldg, Tels Bell 915 and 834, Grocery Dept 471

Flynn James B (Brazil), grocer 124 Myrtle av, S J, h same
Flynn Jane E Mrs, h 2245 Evergreen av
Flynn John J (Nannie L; Flynn & Holt), h 1854 Riverside av
Flynn Lillian C, bkpr McGraw-Herman Co, b 124 Myrtle av, S J
Flynn Lyster A, slsmn Furchgott's, b 413 W Ashley
Flynn Mabel, steno, b 320 King, R
Flynn Michael P (Ellen), contr, r 11 W 4th
Flynn M L, appr Livingston, Yonge & Co, h 21st and Talleyrand av
Flynn Wm P, h 7 2d fl 717 Main
Flynn & Holt (John J Flynn, P A Holt,), proprs Hamilton apts 717 Main
Flynt Vernon (Willie), carp, h 1708 (1108) Phyllis
*Foey Richard (m), lab, h 1814 Johnson
Fogarty Frank L (Irene M), mgr Fla Wood Products Co, h Lem Turner rd nr Moncrief Creek
*Fogarty John C, baggageman, h 916 Odessa
*Fogarty John P, baker, b 916 Odessa
Fogg Charles E, barber, b 1935 Market
Foley Arnold, cond J T Co, b Riverview Hotel
Foley Hannah, r 909 Laura
Foley Henry D, cond J T Co, b Riverview Hotel

GAMBLE & STOCKTON CO.
Mnfrs, High Grade Clay Products, Brick, Tile, Etc.
106 W. BAY STREET TELEPHONE 1522

Foley James D (Ada), bridge builder, h 421 E 4th
Foley James F (Charlotte), sls mgr Sou Drug Co, h 1519 Laura
Foley Jennie R (wid Michael), music tchr, h S Myrtle av s w cor Elm
*Foley Martha (wid), dom, h 1628 Johnson
Folk Clyde (wid Wm), h 209 E 17th
Folliard James H (Lillie), clk Clyde S S Co, h 305 W 21st
Follin George A (Mattie L), supt The Bradstreet Co, h 1750 Forbes
Follinger John, tel opr, r 1221 Main
*Folsom Golden J, presser, b 1613 Cemetery
*Folsom Henry S (m), clo clnr 306 Davis, h 1613 Cemetery
Folsom Wm J, b 226 E Ashley
Folz Charles L (Laura), clk Court House, h 134 E Duval
Fontaine Anna L Mrs, h 3, 32 E Forsyth
Foor Abraham M (Fannie), grocer Davis s w cor 16th, h same
Foor Edward R (Jane), clk Duval Hotel, r same
Foor Wm, pres Aragon Hotel Co, res Atlanta, Ga
Fooshee Wm C (Laura), agt Met Life Ins Co, r 34 E 4th
Foote Boyd H (Hattie), news agt, r 1004 W Monroe
Foote Felton M (Jessie M), baggageman, h 127 E Ashley
Foote Myron P, r 26 E 18th
*Footman George W, porter, r 1413 Pippin
*Footman Robert, porter, b 1139 W Monroe
Foraker James S, cond J T Co, b 747 Park
Foran Lillie, asst housekeeper Hotel Mason
Foran Nellie, linen room Hotel Mason

Acme Advertising Co. | 24 W. Church St.
MULTIGRAPHING, FOLDING, ADDRESSING | PHONE 1547
Agents American Multigraph Sales Co.

PATRICK'S QUICK TIRE SERVICE
16 E. Forsyth St. Phones: Bell 622, Auto M 3622
AUTOMOBILE TIRES, TUBES AND ACCESSORIES
Gasoline, Oils, Soaps and Greases, Quick Free Service—Anywhere—Any Time
OPEN EVERY HOUR IN THE YEAR

Foor Edward R (Jane), clk Duval Hotel, r same
Forbes Frank S (Neva), carp, h 1605 Florida av
Forbes James M (Julia), lumber inspr, b 1429 Ionia
*Forbes Jesse (m), driver, h Davis nr 12th
Forbes Joe C (Pearl P), mfrs agt, h 53 W 11th
*Forbes Louis, lab, b 1418 Florida av
Forbes Percy, chauf, r Flagler Hotel
*Forbes Percy (m), bellman, h 1038 W Union
*Forbes Rossie, lndrs, h 1912 Lee
Forbes Wm, chauf, r Hotel Flagler
Forbes Wm A (Katie J), saw filer, h 1429 Ionia
Forbes W Warren, clk Postal, r 1529 Ionia
Forbush Frederick W, r 343 W 7th
Ford Adelaide M (wid Henry), dressmkr, b 1529 Hubbard
*Ford Arthur, porter, b 1254 W Duval
Ford Arthur C (Manche), sec Herndon & Lord Co, h 621 Gilmore
*Ford Benjamin (m), hackman, h 1515 W Union
Ford Benjamin J (Katie), com trav, h 1952 Silver
FORD CARS, Turner Motor Co Authorized Agents 114 E Bay, Tels Bell 778, Auto M 1333
*Ford Charles B (m), grocer 1020 King's rd, h same
Ford Charles E (Emma G), photogr 123 W Bay, h same
Ford Charles M (Jessie), gas ftr, r 124 W Union
*Ford Charles S (m), carp, h 837 Lafayette
*Ford Daniel (m), lab, b 1508 Albert
*Ford David (m), lab, b Wm Harris

J. P. Campbell
Main Office, Factory and Warehouse, Union Terminal Building. Branch Office and Display Room 114 Hogan
MODERN Fruit Packing House Machinery

*Ford Edward (m), lab, h 976 Spearing
Ford Edward D (Mary), cabtmkr, h n s Kingsley 3 e of MacDuff av
Ford Eldridge A, clk F W King & Co, b 621 Gilmore
Ford Emma (wid Fred H), h 414 Parker
*Ford Emma, lndrs, h 117 W 25th
*Ford Eugene, elev opr, r 903 W Church
*Ford Frank, porter, b G W Jackson
*Ford Gabriel O, painter, b 1220 W Church
*Ford Geneva (wid), lndrs, h 345 E Ashley
*Ford George (m), janitor, r 741 W Church
FORD GEORGE H (Esther M; Mucklow & Ford), h 15 Oakdale Apts, Tel Bell 7129-L
Ford George W (Esther), treas Thomas Adv Service, r 120 W 7th
Ford Harry R (Isabelle), propr Ford Roofing Co and Campbell Mfg Co, h 142 Home, S J
Ford Henrietta, student, b 142 Home, S J
*Ford Henry, driver, b 1214 W Duval
*Ford James, lab, b 1614 Madison
*Ford James (m), lab, h 703 E Beaver
*Ford James M, lab, b 1001 Myrtle av
Ford James R, waiter, r Melson Hotel
FORD JEWELL MRS, Dressmaker and Shirt Manufacturer Flat 2, 421 Main, h same, Tel Bell 7608
*Ford John E Rev, pastor Bethel Baptist Inst Ch, h 550 W 8th
*Ford Jonas, lab, b 1521½ Madison
*Ford Josie, smstrs, b 301 Myrtle av

HUTCHINSON AUDIT CO.
352-354 St. James Bldg.
Phone, Auto M 1959
Auditors and Accountants

CUMMER LUMBER COMPANY
Manufacturers, Yellow Pine and Cypress Lumber
Crate Material

Automobile Ambulance Service
220 E. Monroe **MARCUS CONANT CO., Undertakers** Phones 11 and 2240

Ford Lemuel H (Daisy), timekpr S A L, h 1950 Silver
*Ford Lizzie, lndrs, h 1525 W Church
*Ford Lula (wid), dom, r 703 W Orange
Ford Mabel E, b 1952 Silver
Ford Mabel M, nurse, b 1539 Hubbard
Ford Margaret I, steno Fleming & Fleming, b 2036 Silver
Ford Marian E, clk Times-Union, b 414 Parker
Ford Marie L (wid W B), tchr Miss Jacobi's Sch, b 334 E Monroe
Ford Marlyn C, clk, b 142 Home, S J
Ford Mary (wid Wm), h 111 Fitzgerald
Ford Mary (wid Wm), h 334 E Monroe
*Ford Mary (wid), waitress, r 1225 W Duval
FORD MOTOR CARS, Turner Motor Co Authorized Agents 114 E Bay, Tels Bell 778, Auto M 1333
Ford Motor Co, F P Fariss mgr, 16 E Ashley
*Ford Richard C (m), lab, h Davis n e cor 29th
*Ford Robert (m), porter, b 432 W Union
*Ford Robert (m), lab, h 1338 Madison
*Ford Robert (m), lab, h 1515 W State
Ford Roofing Co, H R Ford propr, 326 W Adams
*Ford Roxie, cook 215 E Adams
*Ford Samuel, lab, b 221 Myrtle av
FORD SERVICE STATION, Turner Motor Co Authorized Agents 114 E Bay, Tels Bell 778, Auto M 1333
*Ford Smith, carp, r 735 W Beaver
*Ford Solomon F (m), lab, h e s Central av 4 s of Lackawanna av

THE LETTER SHOP
The Multigraph Office of Florida
12 U. S. TRUST & SAV. BANK BLDG. Both Phones 1626

Ford Stonewall J (Ida F), mgr Remington Typewriter Co, h 1648 Pearl
*Ford Walter, lab, r 1101 W Beaver
*Ford Wm, cook, b 1019 Madison
*Ford Wm, janitor, r 712 Clay
Ford Wm, porter, b 1212 W Monroe
Ford Wm A (Sudie), car rep S A L, h 307 Thomas
Ford Wm N (Kate), clk S A L, h 2237 Hubbard
Ford Wm T (Evelyn), pipe ftr, h 51st, Panama
*Ford Wisdom, barber 1119 Julia
Forde Charles M (Jessie), gas ftr, r 122 W Union
Forde Louis J (Elizabeth), pipe ftr, h w s Talleyrand av 2 n of Evergreen av
Fordham Rollie G, mgr Cash Trading Co, r 317 Broad
Fore Samuel A, electn F B Miller
*Forehand Eugene, porter, r 321 W Orange
Foreman Arthur B, actor, b 117 Lackawanna av
*Foreman Emma (wid), dom, h 721 Weare
Foreman Ethel, b 117 Lackawanna av
Foreman John C (Christina), floorwalker Wilson D G Co, h 117 Lackawanna av
Foreman Mac, b 117 Lackawanna av
*Foreman Silas, lab, b 1492 Illinois
*Foreman Simuel, lab, r 909 Spearing
*Forest Moses (m), lab, h 915 Newnan
Forest Street Fish & Poultry Co, O P Rollins mgr, 395 Forest

ELLIS, CURTIS & KOOKER
Civil Engineers and Surveyors
Drainage and Highway Sewerage and Railroad Work Blue Prints
Phone 948
Rooms 211 to 215 Realty Bldg.

23 Main St. **Good Printing** Garrett & Price Bell Phone 2648

Phone MAHONEY LUMBER CO. **4986**
Yards: Acorn nr. Enterprise **Take Hogan Street Car**

Formby George M, r 132 E Ashley
Forney Welborne J (Laurinda), bkpr M B Aultman, h 1847 Pearl
*Fornnett Minnie, dom, h 147 Lee
Forrest Cleveland T (Laura), clk P J Holt, h 1740 Hubbard
*Forrester Albert, porter, r 913 Church
*Forrester Samuel (m), cook, h 538 Magnolia
*Forrester Victoria, cook 122 W Ashley
*Forster George (m), lab, h 622 (1122) Railroad av
*Forster Maria, lndrs, h 226 E Union
Forster Ruth, phone opr, b 110 Jackson
Forsyth Apartments, 308 W Forsyth
Forsyth Carrie (wid Colin), b 504 Spearing
Forsyth Co The, E D Davidson pres, A Y Milam v-pres, J W Davidson sec and treas, cigars 121 Main
Forsyth Colin D, fire dept, b 504 Spearing
Forsyth Frank R, plumber, b 2324 Evergreen av
Forsyth Ruby (wid Henry), h n s 18th, 1 w of Myrtle av
FORSYTH STREET PLANING MILL (INC), R B Webster Pres and Genl Mgr, Rough and Dressed Lumber, "House Bills Complete," ft of Georgia, Both Tels 3967
*Fort Henry C, candymkr, r 409 E Ashley
Forthum Ida Mrs, b 926 Hogan
Fortson Rebecca O, b 1612 Ionia
Fortson Walter L (Myrtle), clk R M S, h 119 E 7th
Fortier H, r 308 W Forsyth
Fortlaw John R (Elsie R), eng, h 142½ Cottage av

INDEPENDENT LAUNDRY CO., Inc. | **We are Independent of the Laundry Trust.** 1060-1062 Washington St. | **PHONES** Bell 7200 Auto. M 2932

Fortlaw Louis T (Martha R), pres Barker-Cardy Machine Co, h 142 Cottage av
*Fortrow Wm, waiter, r 718 Broad
Fortune John (Belle), marine eng, h 1441 Main
Fosnot Thomas (Anna), cook, h 1167 Lackawanna av
Fosse Irwin A (Louise), clk Armour Fert Wks, h 420 W 20th
*Foster Ada (wid), cook, r 926 W Ashley
*Foster Alexander, lab, b 114 North
*Foster Alice (wid), h 910 Screven
FOSTER ALVIN E (Dorothea), Mgr Cable Piano Co, h 103 W 5th
*Foster Benjamin J (m), painter, h 135 North
Foster Bertha M, dir School of Musical Art, r St Albans Hotel
Foster B D, clk Bell Tel Co, b 19 W 8th
*Foster Callie, cook, h 719 W Church
Foster Carrie W (wid Leon), h n s E 24th 3 w of Evergreen av
Foster Cecil E (Lillian), chiropractor 337 St James bldg, h 1351 Market
*Foster Charles (m), butler, r 1018½ W Church
*Foster Clement, porter, b 1532 Madison
*Foster Clory, lab, b 125 King
*Foster Edward (m), lab, h 916 Oakley
Foster Edwin J (Letttie), propr Hotel Columbia, h same
Foster Elizabeth (wid John), b 2311 Bridier
*Foster Ella, dom, h 503 Copeland
Foster Ellen E, b 1225 Riverside av
Foster Elsie M, b 19 W 8th

LIVINGSTON, YONGE CO.
ELECTRIC LIGHTING FIXTURES AND LAMPS
18-20 EAST ADAMS ST. PHONES: Bell 2988, Auto M-2988

Southern Art Glass Co.
850-858 Florida Ave.
Bell Phone 203
Mfrs. of CHURCH WINDOWS

BLUE BORDER FLOUR
BLUE BORDER PRODUCTS
Dixie Milling Co. Jacksonville, Fla.

*Foster Eugene (m), lab, h 408 Caroline
*Foster Fannie (wid), dom, h 42 Greene
Foster Frank A (Tulie), com trav, r 14 W 8th
Foster Frank C, collr Day Realty Co, b 11 Broad
*Foster George (m), porter, h 1043 W Monroe
Foster George R (Metta), contr, 24 S Margaret, same
*Foster Harry (m), lab, r 719 W Church
Foster Helen, h 902 W Adams
Foster Howard B (Margaret B), mech eng, h Ionic av, Ortega
Foster Hugh, mach hd, r 1809 Ionia
Foster H Thomas (Lena), collr W U Tel Co, b 19 W 8th
*Foster James, lab, b 719 W Church
*Foster James, tailor, h 926 W Ashley
Foster James B, clk W U Tel Co, b 619 Hogan
*Foster John, lab, b Fannie Foster
*Foster John (m), lab, h 1003 Aubert
*Foster John B, lab, h 125 King
*Foster John H, lab, b 125 King
Foster Jonas M (Lula), carp, h n s Forbes 2 e of Hockaday av, St John's Hts
*Foster Jordan (m), porter, h 1518 Johnson
Foster Kate S (wid James T), h 19 W 8th
Foster Kirby (Laura), police, h 321 E 4th
Foster Lena Mrs, slsldy J A Cunningham, b 19 W 8th
Foster Lula, slsldy, b 218 W Union
*Foster Lula (wid), h 345 Oak

GEO. E. BROWN. Pres. **B. K. HALL, Sec.**
BROWN REALTY CO.
"The Home Builders"
403 St. James Bldg. **Both Phones 1925**
REAL ESTATE FIRE INSURANCE INVESTMENTS

Foster Lydia, b 24 S Margaret
Foster Mabel, clk Chas Bellwood, h Ortega blvd, Ortega
*Foster Manuel, lndrs, b 1525 Cleveland
Foster Martin C (Mary L), eng St John's Term Co, h 436 E 5th
*Foster Maryland, soft drinks 321 S Myrtle av, h 1513 Swan
Foster Maurice F, electn, b 518 Georgia
Foster Minnie H, b 19 W 8th
Foster Olivette, b 421 E 4th
*Foster Peter (m), meat ctr, h 1525 Cleveland
*Foster Richard, carp, h 1024 Lackawanna av
Foster Richard O, student, b 19 W 8th
*Foster Robert (m), chauf, h 803 W Union
Foster Robert D (Mildred), adjuster, b 19 W 8th
Foster Robert W (Helen), clk, h 2324 Evergreen av
Foster Ruth B, student, b H B Foster
*Foster Samuel, lab, h 503 Copeland
*Foster Sidney (m), blksmith, h 919 Lorne
FOSTER STEPHEN E (Ellen R), Attorney-at-Law 351 St James Bldg, Tel Bell 2391, h 1225 Riverside av, Tel Bell 1497
Foster Stephen E jr, student, b 1225 Riverside av
Foster Wm E, pianos 630 W Forsyth, b Melson Hotel
Foster Wm J (Mary), supt City Street Cleaning Dept, h 1451 Evergreen av
Foster Wm M, car repr S A L, b 94 Thomas
Foster & Reynolds, information bureau, 19 Hogan

Chas. W. Kinne
Real Estate, Fire Insurance
Loans Negotiated, Collected
1012 Atlantic Nat'l Bank Bldg.
PHONE 506

E. G. GOLDER
303 Main Street
Plumbing Heating Fire Escapes Re-Tinning Coppers
PHONES
Bell - 6413
Auto M 1147

R. L. SLAUTER PLUMBING
FURNACE & ROOF REPAIRING
131 EAST FORSYTH STREET Phones 2773 Res. 5217

Fotakis Costas (Jacksonville Restaurant), b 539 W Duval
Fotou James G (Esther), waiter, r 1543 Main
Fouche A R, opr W U Tel Co, b 1911 Pearl
Foufes Nick (Mamie), pool 221½ W Bay, h 1211 Market
Foullois Gus W (Helen), clk Solomon Shad, Inc, h 715 Cedar
*Fountain Wm, pntr, r 721 Jefferson
Fouraker Clinton S (Edith), meter rdr City, h 1417 Spearing
Fouraker Edwin (Jessie), clk S A L, h s s Douglas 1 w of Oak
Fouraker Elias (Elizabeth), florist, h 649 Cherry av
Fouraker Fern D (Carrie), car inspr, h 601 E 2d
Fouraker Georgia (wid Stephen), h 1905 Lackawanna av
Fouraker Harold C (Mary), car repr, b 421½ Forest
Fouraker Harry (Decker), meter rdr City, b 1905 Lackawanna av
Fouraker Oliver A, tinner E G Golder Co, b 709 Estelle
Fouraker Onnie C (Clara), car inspr, h 611 Woodlawn av
Fouraker Percy, b Wm H Godwin
Fouraker Stephen V (Lillie), farmer, h n s Highway 1 e of Morgan
Fouraker Wm L (Nellie), wood cor Lackawanna av and Stockton, h 1311 (1211) Lackawanna av
Foures Frederick W (Annie), grocer Buffalo av, Panama, h same
Foures John, millhd, b F W Foures, Panama
Fouts Beatrice, slsdy Furchgott's, r 1630 Walnut
Fouts Curtis (Beatrice), floor mgr Furchgott's, r 1630 Walnut
Fouts Edwin L (Mary D), pres Florida Broom Factory Inc, b 109 W Lomax

BAKER & HOLMES CO.
Wholesale Grocers and All Kinds Building Material
Phones Bell 75 and 664, Automatic M-2378 Viaduct Street

Fouts P M, r Y M C A
Fowler Alonzo H (Lucy), slsmn, h s s Waller 3 w of Shearer
Fowler Benjamin (Alice M), eng, h 1401 Spearing
Fowler Ethel, steno Atl & Gulf Lbr Co, b 816 Dellwood
*Fowler Florence, Indrs, h 1731 Florida av
Fowler George W, pntr, h 1403 Myrtle av
Fowler Henry T, messr S A L, b A H Fowler
Fowler Hollis A, clk, b A H Fowler
*Fowler James (m), lab, h 1007 W State
FOWLER JOHN (Elizabeth M), City Building Commissioner and Plumbing Inspector, h 816 Dellwood, Tel Bell 2520
Fowler Joseph W (Fannie T; Tutt & Fowler), h 1441 Spearing
Fowler Madge, steno, b 816 Dellwood
Fowler Margaret (wid John H), b 1335 Walnut
Fowler Mildred, r 923 W Forsyth
*Fowler Richard (m), porter, b 422 Broad
Fowler Richard F (Florence McC), h 511 E Adams
Fowler Richard P (Winona), decorator, h 704 Rosselle
Fowler Ruth, b 1335 Walnut
*Fowler Samuel (m), lab, h 107 W 24th
Fowler Wm C, local mgr Fla Bhdwine Bott Co, h Shearer s w cor Reynolds
FOWLER W THOS (Venie; Fowler & Yerkes), Attorney-at-Law 512-514 Atlantic Natl Bank Bldg, Tel Bell 3873, h 2054 Pearl, Tel Bell 3408-W

Forsyth Street Planing Mill, Inc. Mill and Office Foot of Georgia St. Both Phones 3967
HOUSE BILLS COMPLETE
Manufacturers and Dealers in Rough and Dressed Lumber of All Kinds

JAMES & PAXON
Mutual Life Bldg. Phones: Bell 874, Auto M-2476
FIRE AND MARINE INSURANCE
General Insurance and Surety Bonds
Real Estate, Rents and Loans

Rhodes-Futch-Collins
312 Main Street
The Big Furniture Store

W. C. WARRINGTON & CO.
702 BISBEE BUILDING
TELEPHONE 1241
TRUCK FARMS
GARDEN TRACTS
CITY PROPERTY

FOWLER & YERKES (W Thos Fowler; Damon G Yerkes), Attorneys-at-Law 512-514 Atlantic Natl Bank Bldg, Tel Bell 3873
*Fox Alexander (m), lab, h 833 E Union
Fox B B, clk Aragon Hotel, r same
*Fox Charles (m), lab, h 1907 Windle
Fox Clarence F, com trav, r 204 E Duval
Fox David O, cond St Johns R T Co, b 619 Gilmore
*Fox Edward, lab, h 146 Davis
Fox Ella L, cashr, b 105 Jackson
Fox Eugene J, eng, b 849 Lemon
Fox Frederick P, mgr Benj Zlot, r 344 W Ashley
Fox Harry, clk S Biscow, r 218 W Adams
Fox Jacob (Esther), slsmn, b 332 W Duval
FOX KYLE (Yetta), Mgr Hotel Stratford, h same
Fox Mabel, steno Am Agrl Chem Co, b 18 W Duval
Fox Mabel A, asst Dr J H Pittman, b 619 Gilmore
Fox Martha H (wid James M), b 619 Gilmore
Fox Thomas E, eng A C L, b 840 Lackawanna av
Fox Thomas E jr, mach, b 840 Lackawanna av
Fox Wm H (Carrie B), auto rpr 1127 E Duval, h same
Fox Yetta Mrs, h 525 W Monroe
*Foxworth Frederick, baker, r 824 W Union
Foxworth Ray E (Theresa), plumber E G Golder Co, h w s Peachtree 1 n of 24th
Foxworth Samuel A, plumber E G Golder Co

Cable Piano Co
313 Main St. Tels. 552-3629
VICTROLAS and VICTOR RECORDS

*Foxworth Wm (m), boilermkr, h 342 E Union
Foy J Wm (Agnes), auto repr, h 1326 E Adams
*Foy Richard (m), lab, h 1340 Illinois
*Foy Walter, lab, b 211 S Myrtle av
Foye W J Lumber Co, C J Williamson agt, 1112 Heard Bank bldg
Fozzard Charles M (Sadie), boat capt Gress Mfg Co, h 123 W 10th
Fozzard Harry (Emily B), pilot, h 226 E Adams
Frahm Claus H (Caroline), b 348 Carmen
Frahm Fred H (Pauline), cigar mfr 329 Carmen, h same
Frahm Herman (Katherine), h 348 Carmen
Frahm John G, h 348 Carmen
Frampton John E (Emma), watchman h 33 W 28th
Frampton Robert H (Annie), millhd, h Whitaker, Panama
*Francis Christine, dom, b 510½ Broad
Francis Daisy L Mrs, supt St Catherine's Hospital, h 1851 Walnut
Francis Earl, clk, Ponciana Club, r J T Ponce
*Francis Gabriel (m), lab, r 1219 Hogan
Francis Hannah E (wid T B), r 12 E Church
Francis J Robert, chef Hotel Seminole
Francis Manuel W, real est 417 Duval bldg, r 203½ Broad
Francis Michael, grocer 902 Florida av, h same
FRANCIS NELSON W (Daisy L), Surgeon-in-Chief St Catherine's Hospital, Tels Bell 5047, Auto M 2046, Office 32-33 Barnett Bldg, Hours 10-12 a m 7-8 p m, Tels Bell 3441, Auto M 3311, h 1851 Walnut, Tel Auto M 2557
Francis Robert (Clara), cook, r 605 Main

WE CAN FURNISH YOU
ANY DIRECTORY PUBLISHED
in the World at Publisher's Price. Same Day Order is Received
R. L. Polk & Co.
PUBLISHERS
Jacksonville, Birmingham, Detroit, New York

Phone MAHONEY LUMBER CO. 4986
Yards: Acorn nr. Enterprise Take Hogan Street Car

Francis Sadie C Mrs, tchr LaVilla Sch, h 1207 W Adams
Francis Wm jr, multigraph opr The Letter Shop, b 1207 W Adams
Franck Joseph (Fannie), jeweler 917 W Bay, h 1013 W Adams
Francke Caesar F (Aberdeen), chef, r 326 E Church
Frank Annie (wid Henry), b 307 Jefferson
Frank Catherine (wid John), h 1026 E Duval
Frank Elizabeth (wid David), r 436 E Adams
Frank Harry, b 510 W Church
Frank Herman D, electn, b H J Frank
Frank Herman J (Mamie C), lamp trimmer, h n s E 19th 1 E Franklin
Frank Jacob, b 510 W Church
*Frank Joseph (m), lab, b 1004 W Duval
Frank Joseph A, clk Willys-Overland, b H J Frank
Frank Max (Bettie), pedler, h 1234 W Church
Frank Morris (Rose), dry goods 220 Broad, h 307 Jefferson
Floyd George C (Mamie), chf sanitary inspr City Health dept
Frank Otto L, clk, b 521 Rosselle
Frank Philip (Amy M), ins 61 Mutual Life bldg, r 40 W Ashley
Frank Wm F, musician Orpheum, b 1762 College
Frank Wirt H (Nina), proof rdr Metropolis, h 408 E 4th
Frankenberg Joseph H, clk P & O S S Co, r 9 W Church
*Franklin Alvin, lab, b 1136 Madison
Franklin Benjamin G (Josephine A), carp, h 521 E 7th
*Franklin Bruce, drayman, b 1012 Franklin

STOCKTON & BUTTS
Fire and General Insurance
108 W. BAY STREET PHONES: Bell 310 Auto M 3450

*Franklin Camilla (wid), cook, b 818 Cedar
*Franklin Carrie E (wid), h 523 Park
Franklin Cavel C (Pattie D), supt Met Life Ins Co, h 407 W Duval
Franklin Clare D, b 30 W 12th
*Franklin Daisy, hairdresser, h 1103 Pippin
Franklin Donald J (Mattie), cond, h 341 Riverside av
*Franklin Emanuel (m), lab, h 625 Caroline
Franklin Eureka (wid George W), h 352 Myrtle av, S J
*Franklin Evans (m), drayman, h 1924 B
FRANKLIN FIRE INSURANCE CO OF PHILA PA, James & Paxon Agts, 40 Mutual Life Bldg
*Franklin George (m), lab, h 723 Pippin
Franklin George N, clk, b 352 Myrtle av, S J
*Franklin Grace, dom, b 1012 Van Buren
Franklin Hedley B, clk J S Pinkussohn Cigar Co, r 407 W Duval
*Franklin Henry (m), eng, h 1516 Jessie
Franklin H Elis (May), cond, h 575 Woodlawn av
*Franklin James (m), lab, b 1710 Madison
*Franklin James (m), porter, h 916 4th av
Franklin James A, steno Cockrell & Cockrell, b 30 W 12th
Franklin Jewell, b 407 W Duval
*Franklin John (m), lab, h 1320 Grant
*Franklin John F (m), presser, h 1012 Van Buren
Franklin John W (Hattie), police, h 576 Woodlawn av
Franklin Joseph R (Maggie), boxmkr, r 642 W Duval
Franklin Katie, b 407 W Duval

Duval Planing Mill Co.
C. G. BUCCI, President
7th St. and Railroad Ave. Phone 1749
Door and Window Frames and Turning

Official Bosch Magneto Service Station
Wilson Electric Company
Our repair department is modernly equipped for testing and repairing magnetos, generators, starting motors, armature winding and storage batteries. Best Equipment in the South
Official Gray & Davis Service Station
AUTOMATIC ELECTRICAL APPLIANCES
911 Main St. Phone 5149

PHONE 1215 **Jacksonville Furniture Co.** 835 W. Adams Street

GIBBS GAS ENGINE CO., of Fla. POWER MACHINERY 26 S. MAIN ST. Tels., Bell 5011, Auto M. 1497

FRANKLIN LAND CO, J W Bennett Pres, Herman Weibert Vice-Pres, L R Fendig Sec, Albert Fendig Treas, 207 W Forsyth, Tel Bell 3326
*Franklin Leroy, driver, h 1063 W Church
*Franklin Louise, tchr, b 1516 Jessie
FRANKLIN LIFE INS CO OF SPRINGFIELD ILL, Williams & Simpson Agts, 604 Bisbee Bldg, Tel Bell 2638
Franklin Mae E, tchr Duval High Sch, b 6, 700 Laura
Franklin Margaret E (wid C L), h 30 W 12th
Franklin Martha (wid Eugene), b 2121 Post
*Franklin Mary (wid), cook, h 1115 Louisiana
*Franklin Milus, lab, b 1136 Madison
*Franklin Moses (m), lab, h 1035 W Ashley
*Franklin Pearley (m), lab, h 322 Park
*Franklin Philip (m), lab, h s w cor E 20th and Buckman
*Franklin Rosa, dom 32 E Lomax
Franklin Roy W, student, b 30 W 12th
*Franklin Sylvester (m), cook, h 1130 W Ashley
*Franklin Wm H (m), lab, h 1936 Johnson
Franks Robert E L (Sarah), restaurant Talleyrand av opp Municipal Docks, h same
Frantzen Frederick (Mary), mate, h 1522 E Monroe
Franz Cora R (wid John S), pres-treas Franz Safe & Lock Co, b 2714 Riverside av
Franz Gerard R, mgr Franz Safe & Lock Co, h 2714 Riverside av
Franz J Fritz, sec Franz Safe & Lock Co, b 700 Laura

TURNER Motor Co. Ford THE UNIVERSAL CAR Authorized Agts. 114 E Bay St. Tels. 778, M 1333

FRANZ SAFE & LOCK CO THE, C R Franz Pres and Treas, J F Franz Sec, Gerard R Franz Mgr, 27-29-31 S Hogan, Tels Bell 868, Auto M 1822
Frary Wm H, ins agt, h 818 W Monroe
Fraser Alice F (wid Wm E), h 26 E 18th
Fraser Alma M, slsldy Cohen Bros, b 1251 Ionia
Fraser Annie E (wid Wm G), h 1251 Ionia
Fraser Carey D, claim agt, b 1004 E Church
Fraser Charles D (Nellie), propr Florida Ostrich Farm, pres Fla State Detective Bureau, h Buffalo av, Panama
Fraser Clem C, mtrmn, b 747 Park
Fraser David P, h 312 W Duval
Fraser Ernest C (Helen), mgr Florida Ostrich Farm, h Ames av, S J
Fraser Estelle, steno Dixie Milling Co, b 351 W 5th
*Fraser John (m), lab, h 910 Howard av
Fraser J Holmes, clk, b 1251 Ionia
Fraser Lizzie D (wid James M), h 1004 E Church
Fraser Peter, mach Mangels-Kirby Co
Fraser Reuben J (Flora), with Fruit Growers Exp, h 351 W 5th
Fraternal Order of Eagles, L C Ohlson sec, 27 W Ashley
Fraternal Order of Mechanics, L C Ohlson sec, 12 W Ashley
Fraze Joseph W, barber, b 501 W Monroe
Frazee Henry B, b 573 N Stockton
Frazee Henry M (Bertha; Frazee & Cowart), h 210 1st av, N

CUT ART STONE CO. OF FLORIDA
Mfrs. of Reinforced Cut Art Stone
Bell Phone 928 425 E. EIGHTH ST. Auto Phone M-2063

Lewis L. Copeland
OPTOMETRIST and OPTICIAN
122 Laura St. Next Cor. Adams

Frazee James M (Katie), police, h 21 Ocean
Frazee & Cowart (H M Frazee, H R Cowart), 2d hd gds 842 W Adams
*Frazer Charles (m), lab, h n s E 23d 5 w of Franklin
Frazer Esther, nurse St Lukes Hospital
*Frazer George, lab, b Alex McKee
*Frazer Harmon, lab, b Alex McKee
*Frazer John (m), chauf, h 206 Jefferson la
*Frazier Alonzo, porter, b G W Jackson
*Frazier Amy, dom, h 725½ W Union
*Frazier Charles (m), arp, h 226 1st av, N
*Frazier Charles H (m), lab, h n s Reynolds 1 w of Day av
*Frazier Cora, lndrs, r 753 Orange st la
*Frazier Cornelius E, porter, b Wm Frazier
*Frazier Earsy, clo clnr 802 Broad, h 1135 W State
*Frazier Edward, lab, b 1247 W Bay
*Frazier Effie (wid), lndrs, h 753 Orange st la
*Frazier Frank, lab, h 1012 Run
Frazier George, clk Sou Exp Co, b 717 Rosselle
*Frazier George, lab, r 1103 Julia
*Frazier George (m), lab, h 367 Morgan
*Frazier Hanson (m), lab, h 641 Griffin av
*Frazier James (m), carp, h 1512 Pelican
*Frazier James, lab, r 1305 W Duval
*Frazier James, lab, b 919 W State
*Frazier John, lab, b 1213 Madison

W. M. McCRORY CO. Casualty, Fire, Marine INSURANCE
28 JULIA ST. TEL. BELL 3852

*Frazier John (m), lab, b 327 Magnolia
*Frazier Joseph, lab, h 331 Spruce
*Frazier Joseph, reprman, b 1135 W State
*Frazier Josephine, dom, r 1025 Ward
*Frazier Justus C (m), pntr, h Madison s w cor 20th
*Frazier Lizzie, lndrs, h 1012 Run
*Frazier Lonnie (m), driver, h 133 North
*Frazier Mary, smstrs, b 1224 Odessa
*Frazier May, lndrs, h 12th nr Myrtle av
*Frazier Moses, lab, b 106 Howell
*Frazier Ozious (m), lab, h w s Market 2 s of 25th
*Frazier Richard (m), shoemkr, h 320 North
*Frazier Robert F (m), janitor, h 734 Cottage pl
*Frazier Scott, lab, b 327 Magnolia
*Frazier Susie (wid), h 919 W State
*Frazier Watty (m), drayman, h s s Henry 2 w of Day av
*Frazier Wesley (m), barber, h 1224 Odessa
*Frazier West (m), lab, h 1418 Stewart av
*Frazier Wm (m), cigarmkr, h 1128 Madison
*Frazier Wm (m), lab, h s s Henry 1 w of Day av
*Frazier Wm, lab, b 617 Johnson
*Frazier Wm, porter, h 510½ Broad
*Frazier Wm, porter, r 819 Newnan
*Frazier Wm L, bricklyr, r 735 W Church
Frazier Wm R, student, b 40 S Margaret

Fred A. Rullmann Detective Agency
Civil, Criminal and Corporate Investigators. Expert Dictograph Operators
ROOM 305 BISBEE BLDG. F. A. RULLMANN, Mgr.

Florida Box & Lumber Co.
1548 Enterprise St. Phone 601 W. J. Frink, Mgr.
Boxes, Crates, Baskets and Hampers
LUMBER

J. C. Halsema Mfg. Co.

EVERYTHING FOR THE BUILDER

Mill and Office 9th Cor. Ionia Tels.: Auto M 1306, Bell 306-761

Frazier Wm W (Minnie R), real est 516 Atl Natl Bank bldg, h 40 S Margaret
Frederick (F C Wynn), millinery 205 Hogan
*Frederick Charles (m), lab, h 752 W Beaver
Frederick James A (Lelia), foreman A C L, h 236 W 6th
*Frederick Mahala (wid), h 229 Magnolia
Frederick Robert T (Lida), cond A C L, h 1908 Herschell
Fredericks Wm W (Margaret), dept mgr Furchott's, b 1410 Walnut
Fredric Rosa L (wid J B), b 23 W 2d
*Frederick Helen, cook, h 715 Eagle
Free Henry (Wilhelmina), mgr Florida Booster, Club, h 1300 Hogan
Free Press The (weekly), Wm Parker editor, 8 Baldwin bldg
FREE PUBLIC LIBRARY, See Jacksonville Free Public Library
Free Sewing Machine Co, L R Mickler mgr, 117 W Duval
Freeborn J Cyrus, autos, b 43 W Ashley
Freeborn Rufina E (wid James T), h 43 W Ashley
Freeland Orpha H (wid W L), h 1503 Laura
Freeland Sara O, tchr, b 1503 Laura
Freeland Thomas (Etta), clk, h 427 Elder
*Freeland Thomas G (m), phys 201, 410 Broad, h 1033 W Union
Freeland Wm E, b 427 Elder
*Freeman Carey V (m), dentist 600 W Ashley, h 119 W Union
*Freeman Carrie (wid), dom, b 313 Price
Freeman Charles M, wire chf W U Tel Co, r Waverly Hotel
*Freeman Daniel (m), lab, h 1339 W Monroe

SEEDS **E. A. MARTIN SEED CO.**
BELL PHONE 4277 — 206 EAST BAY ST. — AUTO. M-2368
Garden, Field and Flower Seed, Poultry Supplies and Remedies, Hay; Grain and Feed
Incubators

*Freeman Edith, dom, r 1430 Dennis
*Freeman Edward (m), lab, h 18th n e cor Louisiana
*Freeman Frederick, soda dispr, h 614 Johnson
*Freeman George (m), lab, h 215 Leila
Freeman Henry G (Kate), expr messr, h s s Park ter 3 e of Masden av, M H
*Freeman Howard A Rev (m), h 529 Jessie
FREEMAN JAMES V (Leslie B), Physician 225 W Forsyth, Tels Bell 14 Auto M 1077, h 1405 Park, Tel Bell 2661
Freeman Joseph H (Bertie), corp police, h 710 Rosselle
*Freeman Joseph W, clo clnr 1212 Florida av, h 1615 Harrison
*Freeman Lewis (m), lab, h 622 Palmetto
Freeman Lewis D (Estella A), shop supt S A L, h 1842 Forbes
Freeman Lillian E, steno S A L, b 112 E 2d
Freeman Marion A, photogr M E Neal, r 27 E Bay
Freeman Mattie Mrs, clk Groover-Stewart Drug Co, b 710 Rosselle
FREEMAN PATRICK H (Susie), Sec and Treas Stockton & Barnett Co, 401-402 Masonic Temple, Tel Bell 1213, h 330 Acosta, Tel Bell 7495
*Freeman Silas, car clnr, h 767 Orange st la
*Freemont Saul (m), presser, h 1423 Albert
Freer Emmelyn M, asst bkpr U S Trust & Savings Bank, b 1606 Talbott av, M H
Freid Joseph H (Hattie), lunch counter, 15 Main, h 221 E Adams
Freidlin, see also Friedlin

Walker Distributing Co.
403 Main St. Store Room 34 E Union
Phones Bell 839, Auto M1839 & M1854
Distributing, Sign Tacking, Window Dressing, Circular Mailing Multigraphing, Folding, Addressing Lithographing and Sniping

PERIOD FURNITURE CO.
18-20 E. Forsyth St. Phone 1277. Next to Imperial Theater
OUR MOTTO: No sale is complete with us until our customer is satisfied

Phone MAHONEY LUMBER CO. **4986**
Yards: Acorn nr. Enterprise Take Hogan Street Car

Freidlin Abe (Sarah), pedler, h 1203 W Adams
Freidlin Harry (Celia), pedler, b 1203 W Adams
*French Albert, lab, h 1711 Cemetery
*French Alfred (m), lab, h 1110 W State
*French Burrell (m), lab, h 10 McKinley
French Dry Cleaning Co, Walter S Caldwell mgr, 114 Hogan
*French Edna, tchr, h 2143 Davis
French Elmo D, phys 412 Professional bldg, r 1619 Park
French Fred, clk, b 749 W Adams
*French Frederick (m), porter, h 1061 W Beaver
French Homer E (Ruby), mach, r 134 Schofield
*French James (m), teamster, h 1509 Louisiana
FRENCH JUNIUS B REV, D D, (Annie L), Pastor First Presbyterian Church Office 510 Heard Bank Bld, Hours 11 a m to 1 p m, Tel Bell 1676, h 1619 Park, Tel Bell 4681
FRENCH MIRROR PLATE GLASS CO, Ernest F Geffrey Pres, Mfrs of French Plate Mirrors, Memorial Windows and Art Glass, Beveling, Silvering and Resilvering, All Kinds of Glass For Building Purposes, 533-535-537 E Bay, Tels Bell 1572, Auto M 1572
*French Peter (m), porter, h 1408 Cleveland
French Ralph J, sec-treas Fla State Detective Bureau, r Hotel Albert
French Robert C, b 45 E 18th
*French Shepard (m), lab, r 1326 Ward
French Walter T (Ceybell M), propr Riverview Pharmacy, h 826 Lackawanna av

DISTINCTIVIDUALITY
REGISTERED U. S. PATENT OFFICE
Arnold Printing Co. BELL PHONE **3462** AUTO. PHONE **M-1488**

*French Wm S, carrier P O, h 2143 Davis
French Winifred B, b 1619 Park
Frenger A Jack (Cena), ydman, h 504 Riverside av
Fretwell Estelle M, music tchr, b 2051 Hubbard
Fretwell Horace R, clk, b 2051 Hubbard
Fretwell Mark E, b 2051 Hubbard
Frey, see also Frye
Frey Albert (Cora), agt Evansville Brew Assn, h 213 E 11th
Frey Etta (wid Fred), b 325 E Forsyth
Frey Leon, waiter, r St George Hotel
Frey Mathias J (Mamie; M J Frey Co), h 25 E Ashley
Frey M J Co (M J Frey, F M Levering), tile setters 25 E Ashley
Freye Albert H, mgr Dixie Club, b 518 W Ashley
*Fridall Thomas (m), lab, h 406 Victoria
Frick George M (Ethel), musician, h 42 E 15th
Fricke Henry (Elite Printing Co), b 418 Broad
Fricker Charles E (Blanche), clk Standard Oil Co, h 211 W 18th
Fricker Edna E, bkpr, b 33 W 10th
Fricker Hazel M, opr W U Tel Co. b 33 W 10th
Fricker Maxwell R (Mary), supt Dozier & Gay Paint Co, h 33 W 10th
Fricker Maxwell W, steno Eppinger & Russell Co, b 33 W 10th
Friddell Ella Mrs, h n s Ernest 1 w of MacDuff av
Friddell John B (Friddell & Mills), b Mrs Ella Friddell

JOHN BAKER, JR.
ASPHALT-BITUMINOUS PRODUCTS, ROAD OIL, ASPHA BRIC
1308-9-10-11 Heard Bank Bldg. Bell Phone 3000

JAX. CONCRETE CO.
"CAST STONE OF CHARACTER"
SIDEWALKS, CONCRETEP RODUCTS 530 RIVERSIDE AVE. Bell Tel 678, Auto R 1353
F. C. HEDRICK Mgr.

DIXIE STAR FLOUR
BLUE BORDER PRODUCTS
Dixie Milling Co. Jacksonville, Fla.

GLASS
ALL KINDS FOR BUILDING PURPOSES

Friddell & Mills (J B Friddell, S M Mills), dairy n s Ernest 1 w of MacDuff av
Fridell Ida (wid Orin), h 817 E Duval
Fridell J Alvie, clk Cons Gro Co, b 817 E Duval
Fridell Orie P (Mary), eng Pintsch Compressing Co, h 214 Hanover
Friedlin, see also Freidlin
Friedlin Amile C (Winifred), storekpr S A L, h 232 Graddock
Friedman Ada L (wid Edward A), b 340 W 6th
Friedman Harry (Jennie), grocer 120 St John's av, S J, h 123 same
Friedman Jacob (Agnes), confr, h 2810 Hubbard
Friedman Kenneth A, artist Enge Bros, b 340 W 6th
Friedman Rosa (wid Paul), clk Bell Dept Store, b 828½ Davis
*Friendship Baptist Church, n s Jessie bet Florida av and Van Buren
*Friendship Primitive Baptist Church, 812 Acorn
*Frierson Henry (m), lab, h 1317 W Monroe
Frierson John T (Harriet), clk Ind Fert Co, h 142 E 8th
Frierson Manton R (Louise D), h 1407 Myra
*Frierson Oliver (m), lab, h 728 Price
Frierson Thomas R, film opr Casino Theatre, r New Travelers Hotel
*Frierson Washington (m), lab, h 1910 Johnson
Fries Karl (Lena), bkpr, h 1223 E 16th
Frieseke Harry (Sophia), picture frames 25 W Forsyth, h 1428 Ionia
Frink Carroll H (Corinne J), dentist 301 Masonic Temple, h 1825 Riverside av

FRENCH MIRROR PLATE GLASS CO.
MIRRORS, SILVERING, RESILVERING
533-535-537 E. Bay St. Tels. Bell 1572, Auto M 1572

United States Realty & Investment Co.
Renting Agents INSURANCE Real Estate and Loans
PHONES: Bell 1773, Auto M 1773 14 OCEAN ST.

Frink Charles W (Elsie A), com trav C W Bartleson Co, h 1414½ Ionia
Frink Wilbur G (Mary), mach, h 636 Magnolia
FRINK WM J, Mgr Florida Box & Lumber Co, r Y M C A
Frisco Bowling Alleys, A R Graham propr, 122 W Forsyth
Frisco and C & E I Lines, L B Washington dist pass agt, 208 W Bay
Fritot Alphonse W (Jessie), div pas agt A C L R R, b 328 Ocean
Fritz Ludwig A (Lena), fitter Jax Gas Co, h 1919 Ionia
*Fritz Monroe (m), carp, h 850 Lewis
Frohman David, clk Jose Taya Sons Co, r Y M C A
Frohsen J H (Blue Ribbon Club), r 417 Laura
Frolich Michael (Mary), lab, h w s MacDuff av 1 s of Adams rd
Fromberger Cedric, rodman City Water Dept, b 2029 Main
Fromberger Minnie D (wid A B), h 2029 Main
FROMME HARRY F (Helen), Insurance and Surety Bonds 503 Atl Natl Bank Bldg, Tel Bell 6655, h 628 Ashley ct, Tel Bell 5635-W
Froneberger Lawrence L (Alma), slsmn, h 1717 E Church
Frost Catherine M (wid S N), h 21 Ocean
*Frost Cornelius, lab, b 117 (64) Leila
Frost Karl Rev, supt Seamen's Institute of Jacksonville, r 521 W Church
Frost Mattie P (wid Herbert H), h 344 E Adams
Frost Pettie P, asst Public Library, b 344 E Adams
Frost Thomas H, comdt Fla Military Academy, r same
Frozen Julius H, clk, r 417 Laura

MOXLEY DRY REFRIGERATOR AND FIXTURE CO.
1001 W. Adams St. cor. Lee, Phone Auto M 1419

FRANK B. MILLER, Electrical Contractor
"Everything Electrical" Agency Westinghouse Mazda Lamps
348 RIVERSIDE AVE. PHONE 3732

Fruit Dispatch Co, F N Martin res mgr, 413 Heard Bank bldg
Fruit Growers Express, H M Steele asst gen agt, 310 W Bay
Frumbrush Gus, chauf, r 522 W Adams
Frush Williard E (Bertha B), contr, h w s Remsalaer av 2 n of Park av
Fry Alice, housekpr Stewart-Geneva Hotel
Frye, see also Frey
Frye Carrie Mrs, slsldy Furchgott's, h 152 Center, S J
Frye Fanny Mrs, b W D Alford, S J
Frye John C (Carrie), mach F E C, h 152 Center, S J
Fryer Annie (wid Joseph M), b R R Bennett
Fryer Clyde, clk, b 747 Lemon
Fryer Naughton H (Nolia), h 511 May
*Fryerson Wm, restr 1302 W Adams, r 1229 W Monroe
*Fudge General (m), lab, h 524 Stuart
Fudge Mamie, clk Cohen Bros, b 125 W Church
Fudger Elizabeth A (wid George H), b 236 W 5th
Fudger Wm B (Mary J), v-pres Turner & Fudger Co, h 1728 Walnut
Fueller Howard C (Sarah), clk Sou Drug Co, h 2, 320 W Church
Fueller Sue Marie, student, b 2, 320 W Church
*Fulford Robert F (m), lab, h 1528 Spearing
Fulghum Gertrude, binder Drew's, b 14 Stonewall
Fulghum John T (Annie), mtrmn, h 14 Stonewall
Fullenweider Frances J, cashr Furchgott's, b 1827 Silver
Fullenweider Irene Mrs, pianist, b 1636 Hubbard

For TILING and MARBLE WORK
Mantels, Fire-Places, Bath Rooms, Kitchens, Porches, Etc.
WM. F. MILLER & CO.
Evergreen Ave. bet. 8th St. and Howard Ave. PHONE 4533

*Fuller Catherine D (wid), restr 15 E State, h 17 same
FULLER CHARLES M, Vice-Pres and Treas Greenleaf & Crosby Co, res St Augustine, Fla
*Fuller Charlotte (wid), maid, h 1044 Spearing
Fuller Edna J, clk C M Lowe, r 225 W Duval
Fuller Edward F, bkpr, b 1230 Oak
Fuller Edward W (Jane), clk, h 2900 Oak
Fuller George W, saw filer, b W G Fuller
Fuller John A (Emma), contr, h 2109 Lydia
*Fuller Mabel, lndrs, h 1008 Cedar
Fuller Nannie (wid John H), b 1935 Silver
*Fuller Nelson, lab, b Joseph Robinson
*Fuller Richard (m), plstr, h s s 30th 1 e of Powell av
Fuller Wm H, assorter N Y Lndry, r 316 E Monroe
Fuller Wm G (Flora), sawyer, h 71st Oakhurst
*Fulton Adam (m), carp, b 137 Oak
*Fulton Harry L (m), grocer 803 Broad, h 539 W Union
Fulton Lucile A (wid Carey L), h 21 Ocean
Fulton M O, r Y M C A
Fulton Wm W (Catherine), bkpr E Bean & Son Co, h 136 E 17th
Funderburk Naome, h 726 W Monroe
Funderburk Pearl, clk Mrs B D Ross, h 726 W Monroe
*Funk Nettie, dom, h 1034 Nooney
Fuoco Joseph, farmer, h w s Edgewood av 1 n of 19th, M H
Fuqua James W (Emma), grocer 921 Forest, h same

J. T. Alsop, Jr.
REAL ESTATE
INSURANCE
Rooms 412-414
Bisbee Bldg.
Phone 4376

J. E. T. BOWDEN, Pres. G. HALL WHITE, Vice-Pres. S. C. HARRISON, Jr., Sec.-Treas.
BOWDEN-HARRISON INSURANCE AND REALTY CO., Inc.
General Insurance--Real Estate--Rents--Surety Bonds
18-19 MUTUAL LIFE BLDG. PHONE BELL 7712

DUVAL IRON WORKS
Oxy-Acetylene Welding and Cutting
Oscar Rubin C. J. Eppert
Machinist, Blacksmith and Boiler Works
Phones: Bell 4491, Auto M 2082, 126 W. Bay

A. J. CESERY
PLAIN AND ORNAMENTAL PLASTER AND CEMENT WORK. CERAMIC TILE, MARBLE, ETC., PLASTER CAPITALS ALL SIZES, ALL SHAPES ALWAYS IN STOCK
OFFICE AND FACTORY, FOOT OF EAST BAY STREET
TELEPHONE, BELL 1250
JACKSONVILLE, FLORIDA

Fuqua Wm C, millhd, b Wm A Ruby, Panama
*Fuquay George (m), lab, h 527 Missouri
Furchgott Leopold, pres Kohn-Furchgott Co, b 345 E Adams
Furgerson, see also Ferguson
*Furgerson Edward (m), lab, h 518 Dew Drop al
*Furgerson Mathew, driver, r 620 Dew Drop al
Furlong Osgood C (Mina), electn, h 1349 Walnut
*Furlow Edward, porter, b 1112 W Duval
*Furlow Mollie, lndrs, h 708 Van Buren
Furman Barnett (Cherner), driver, h 1101 W Duval
Furman George, fisherman, r 324 Forsyth
Furman Henry (Agnes), driver, h 1826 E Union
Furman Henry C (Lena), eng, h 1541 E Monroe
Furman Henry S (Edna), foreman J T Co, h 764 Lemon
Furman John G, musican, b 1826 E Union
Furman John W (Dorothy), mgr St Johns River Fish Packers, r 120 S Ocean
Furman Olive, steno, b 1826 E Union
Furman Walter K (Blanche), pedler, h 303 Weare
*Fuse Alexander (m), lab, h 1247 W Union
Futch Anna (wid Wm), h 602 Pleasant
Futch Eustace O (Elizabeth), com trav, h 228 Phelps
FUTCH JOHN A (Blanche C), Sec and Genl Mgr Rhodes-Futch-Collins Furniture Co, Sec and Treas Moncrief Realty Co, h 1440 Riverside av, Tel Bell 924

GRAY ROOF PAINT CO. 724 Talleyrand Ave. Phone Bell 7335
Tin, Cornice and Sheet Metal Workers

Futch J Spears, clk, b 288 Phelps
*Futch Levi (m), lab, h 724 Hanover
Futch Mary (wid Henry), b 1064 E 15th
Futch Raymond J (Blanche), real est, h 221 W Beaver
Futch Tonnie D (Rena), butcher, h n s Lackawanna av 3 w of 20th
Futrell Hattie Mrs, dressmkr, b 115 Lackawanna av
*Fyer Henry (m), lab, b 417 Caroline
Fyfe Edgar, packer Cameron & Barkley Co

G

*Gaddis Michael, stevedore, b 102 E State
Gaddy A C, slsmn D J Conroy Co, b 418 E Duval
*Gadsden Carrie (wid), lndrs, h 102 E State
*Gadsden Edward (m), lab, h 920 Julia
*Gadsden Mamie, smstrs, b 717 Lorne
*Gadsen Frederick (m), lab, h 1111 Julia
*Gadsen James, lab, h 124 Barber la
*Gadson Charles (m), driver, h 1541 Cleveland
*Gadson Frederick, lab, h 1420 Stewart av
*Gadson Harris (m), lab, h 1629 E Beaver
*Gadson Hattie (wid), lndrs, h 607 Washington
*Gadson Jasper, messr, h 1545 Cleveland
*Gadson John (m), lab, h 512 W Union
*Gadson Pinkney (m), carp, r 558 Dew Drop al

Alligator Goods
Florida Trunk Mfg. Co.
118 MAIN STREET
Phone Bell 1005

Phone MAHONEY LUMBER CO. 4986
Yards: Acorn nr. Enterprise Take Hogan Street Car

*Gadson Prince (m), loan agt, h 1313 Clay
*Gaffney George (m), lab, h 826 Bridier
*Gaffney Henry C (m), driver, h 1005 Fairfield
Gage Claude, candymkr, b 301 Washington
Gage Ethel, mlnr, b 301 Washington
Gage Eugene G, clk Clyde S S Co, b 301 Washington
Gage George E (Carrie), real est 33 W Adams, h same
Gage Georgia L (wid Frances), h 301 Washington
Gage Raymond, musician, b 301 Washington
Gage Victor C, slsmn, b 301 Washington
*Gagehom Richard, barber 1348 Florida av
Gail Grocery Co, C D Sharman mgr, 1197 W Forsyth
Gaillard Camilla P, bkpr E V Toomer, b 618 Market
Gaillard Eugene M, paying teller Guaranty Trust & Sav Bank, r Church Club
Gaillard Henry F (Rachel), storage custodian Barnett Nat Bank, h 618 Market
*Gainer George, h n s E 24th 4 e of Plateau
Gainer Jay C, steno Claude Nolan, r 1825 Wamboldt
*Gainers Mary (wid), dom, h Solace cor Cedar
Gaines Charles L (Vinnie), sales mgr Cons Land Co, h 1454 Forbes
*Gaines Gabe (m), lab, h 1409 8th av
Gaines Henry T Rev, pastor First M E Ch, S J, h 112 Catherine, S J
Gaines Henry T jr, baggage agt S A L, b 112 Catherine, S J

PRINTING 40 YEARS SUCCESSFUL OPERATION
Books, Catalogues and Large Edition Work
DeLand, Fla. E. O. PAINTER PRINTING CO. Phone 34

Gaines James C, steno, b 112 Catherine, S J
Gaines James M (Amelia B), purser Clyde S S Co, h 3210 St John's av
*Gaines Jesse (m), lab, h Lackawanna av n w cor Day av
*Gaines Jessie, r 711½ Jefferson
*Gaines Lavinia (wid), lndrs, h 1019 Missouri
*Gaines Wm, lab, b 1302 Spearing
Gaines Wm J (Pearl), com trav, h e s Adonis av 1 n of Drew av, M H
*Gainey Plato (m), lab, r 734 W Union
*Gainey Richard, lab, b 229 May
*Gainus Katie (wid), lndrs, h 1409 Pelican
*Gaither Katie (wid), lndrs, h 819 King's rd
Galbraith Edith Mrs, slsldy Cohen Bros, b 218 W Union
Galbraith Peter W (Edith), clk, h 1416 Ionia
Gale Bessie, music tchr, h 134 W 4th
Gale Christopher D (Camilla), car repr, h 2828 King's rd
Gale Henry (Alice), h 625 Grape
Gale Louise (wid Emanuel), h 320 Acosta
Galimore Victor, sign pntr, b 24 W Monroe
Gallagher Catherine (wid Edward), b 1719 Liberty
Gallagher David B, mgr Creditors Assn, r 308 W Forsyth
Gallagher John A (Mary E), com trav, h 318 W 11th
Gallagher Louis D (Louise), clk, h 354 E 9th
Gallant Joseph E, auto mech Harby & Crawford, r 509 W Adams

PURITY ICE CREAM & DAIRY CO.
Pure Milk and Cream
THE VELVET KIND ICE CREAM
Reg. U. S. Pat. Office
Both Phones

GIBBS GAS ENGINE CO., of Fla.
ENGINEERS and MACHINISTS
MODERN SHOPS
26 S. MAIN ST.
Tels., Bell 5011, Auto M. 1497

SOUTHERN ICE CO. | **ICE**
E. E. DUNCAN, Manager
Office and Plant, Ft. of Davis St. Tels., Bell 324, Auto M 7173
Springfield Branch, First and Clark Sts. Tel., Bell 4596

Gallay Sidney J (Goldie), mach, h 1536 Rosselle
Gallespie Wm J (Pattie), plumber, b 1543 Main
Gallin Samuel, chauf J H Braswell, r Melson Hotel
Gallo Gus E, foreman Nece Motor Co, b 918 Park
*Gallon Sallie (wid), b 143 1st av S
Galloway Annie L (wid J H), h 570 Winter pl
*Galloway Charles (m), lab, h 1445 Harrison
*Galloway Henry (m), lab, h 1205 Pippin
*Galloway Katie (wid), lndrs, h rr 809 Newnan
*Galloway Lillie, cook, h 825 Cleveland
Galpin Samuel, b Confederate Home
*Galvin Etta, dom, b 1763 (1739) Enterprise
*Galvin Samuel (m), lab, h 2080 Windle
*Galvin Wm (m), lab, h 1023 Rushing
Galzmann Joseph M, shoe repr, h 1211 E Ashley
Gambidge Joseph, lab, h w s F 2 s of E 21st
Gamble Arthur (Elizabeth), picture framer, r 149 Phelps
*Gamble Eliza, cook, b 818 Cedar
Gamble George W (Rena), collr Jax Gas Co, b 31 E Ashley
*Gamble Henry, lab, h 6 Blum
*Gamble Honey, dom, h 820 Bridier
*Gamble James, yardman Confederate Home
Gamble Jane, tchr Riverside Private Sch, b 411 E Monroe
*Gamble John W (m), butcher, h 733 W Church
Gamble Margaret, student, b 1111 Riverside av
*Gamble Rebecca, dom, h 1004 W Beaver

GAMBLE & STOCKTON CO.
AGENTS DENISON INTEROCKING TILE
106 W. BAY STREET TELEPHONE 1522

GAMBLE ROBERT (Mary S), Vice-Pres Gamble & Stockton Co, h 1111 Riverside av
Gamble Samuel S (Eleanor), flagman F E C, h 128 Home, S J
Gamble Sarah A (wid T D), h 124 E 2d
*Gamble Solomon G (m), switchman, h 1110½ W Ellis
GAMBLE & STOCKTON CO, Telfair Stockton Pres, Robert Gamble Vice-Pres, C W Dixon Sec-Treas, Brick and Tile Mfrs 106 W Bay, Tels Bell 1522, Auto M 3450
Game Clifford B (Lizzie L), poultry 720 W Adams, h 1906 Pearl
Gammill George S (Hettie), engraver Times-Union, h 715 Oak
Gammon Charles O (Daisy M), steno W T Porter, r 1335 Hubbard
Gammon James T (Carrie), furn rooms, h 1030 W Duval
Gammon Julian E, phys 409 Professional bldg, b 24 E Lomax
GAMMON SAMUEL F (Bessie), Asst Postmaster, h 24 E Lomax
Ganahl John A (Mayme; Ganahl & Browder), h 421 Liberty
Ganahl & Browder (J A Ganahl, R F Browder), mdse brokers 200 Duval bldg
*Ganaway Cora A, dist nurse City Health Dept, b 525 W Beaver
Gandy Burry B (Harriet A), hardware 1401 Lackawanna av, h 1509 (909) Rosselle
Gandy Florence D (wid Columbus A), r 337 E Adams
Gandy John D, lab, b H G Lee
Gandy Lillian O, student, b 1509 (909) Rosselle
Gandy Madaline, clk, b 1203 Lackawarna av

B. E. Hardacre Company | **Real Estate, Insurance Loans, Surety Bonds**
ROOMS 314-15-16 DUVAL BLDG. PHONE 577

DUVAL JEWELRY CO.
WATCHES, DIAMONDS AND JEWELRY ON
EASY PAYMENTS
405-407 W. Bay St. Phone BELL 2117

PATRICK'S QUICK TIRE SERVICE
16 E. Forsyth St. Phones; Bell 622, Auto M 3622
AUTOMOBILE TIRES, TUBES AND ACCESSORIES
Gasoline, Oils, Soaps and Greases, Quick Free Service—Anywhere—Any Time
OPEN EVERY HOUR IN THE YEAR

Gandy Payton O, slsmn Jax Tripure Water Co, r 2707 Laura
Gandy Robert B, ball player, h 1509 (909) Rosselle
Gandy Treita, clk, b 1203 Lackawanna av
Ganey Austin D, waiter, b 912 W Monroe
Ganey Ethel, r 203 Riverside av
Ganey Mary Mrs, b 912 W Monroe
GANNON HOWELL J (Lala), Vice-Pres and Genl Mgr Independent Steam Laundry, h 208 Florida av, Tel Bell 3875
Gano Wm E (Maude), ship clk Sou Gro Co, r 126 Phelps
Gansarsky Fishee (Martha), tailor Porter Clo Co, h 924 W Duval
Ganten Ernest F H, office sec Y M C A, b 236 W Beaver
Ganten Helen C, cashr, b 236 W Beaver
Ganten Ernest F H, office sec Y M C A, 236 W Beaver
Ganten Marie W, clk Cohen Bros, b 236 W Beaver
Ganten Meta (wid J H), h 236 N Beaver
*Gantling Delidge G (m), chef, b 1208 Louisiana
*Gantt Alvin, butler, h 323 W State
*Gantt Columbus, porter, h 754 W Church
*Gantt Josephine, dom 345 E Monroe
*Gantt Julius A (m), carp, h 1936 Johnson
*Gantt R Heywood (m), carrier P O, h 5 Stewart av
*Gantt Samuel (m), bricklyr, h 445 E 21st
*Gantt Thomas (m), grocer, h n s E 24th 1 e of Plateau
*Gantz Plato, clk, r 618 Madison
Gerard Leonard S (Mildred), fire dept, r 11 W 6th

J. P. Campbell | **IRRIGATION**
Main Office, Factory and Warehouse, Union Terminal Building. Branch Office and Display Room 114 Hogan
Sprinklers and Supplies

Garcia Alcibiades L (Maria), barber 5 Main, h 915 E Monroe
Garcia Annie (wid Felix), h 443 E 4th
Garcia Antonio (Argelia), cigarmkr, h 1216 E Adams
Garcia Antonio (Ivy), mach, h 616 Lafayette
Garcia Cigar Co, Juan Garcia propr, 927 E Bay
Garcia Edward V, mech optician J H Keene, b 1223 Walnut
Garcia George J (Lula), h 1122 E 17th
Garcia Hattie (wid Edward B), h 1223 Walnut
Garcia Joseph B, printer, b 1223 Walnut
Garcia Juan (Saturnina; Garcia Cigar Co), h 927 E Bay
Garcia Joseph M, cigarmkr, r 409 Spearing
Garcia Ruth, tchr E Jax Gram Sch, b 223 W 4th
Garcia Wm E (Ada), cigarmkr, h 1223 Walnut
Gardiner Sarah A Mrs, steno L W Baldwin, h 15 E 5th
Garding John R, clk, b 815 Lemon
Gardner Albert J, electn City Electrical Dept, r 21 W Duval
Gardner Charles (Emma), foreman, h 1416 Magnolia av
Gardner Clyde L, clk C W Zaring & Co, b 422 E Ashley
Gardner C Smith (Amanda J), photogr, h 2119 Main
*Gardner Edith, tchr, b 1774 Florida av
Gardner Edward F (Annie), fire dept, h 640 Magnolia
*Gardner Elias (m), lab, h s s E 24th 2 e of Fisher
Gardner Ernest A, head bkpr Fla Natl Bank, r Y M C A
*Gardner Ethel, dom, h 116 Stuart
Gardner Fae, clk Cohen Bros, b 431 W Beaver
Gardner Florence, h 940 Ward

CUMMER LUMBER COMPANY
Manufacturers, Yellow Pine and Cypress Lumber
Crate Material

HUTCHINSON AUDIT CO.
352-354 St. James Bldg.
Phone, Auto M 1959
Auditors and Accountants

Marcus Conant Co. FUNERAL DIRECTORS AND EMBALMERS
Auto Anbulance Service. 220 E. Monroe St. Tels. 11 and 2240

Gardner Frank A (Catherine E), foreman City Electrical Dept, h 242 Schofield
Gardner Freeland B, lumber 1002 Atl Natl Bank bldg, b 1951 Riverside av
Gardner Helen, clk, r 340 E Adams
*Gardner Henry (m), h cor Moncrief rd and 21st
Gardner Ida J Mrs, dept mgr Wilson D G Co, b 117 W Church
*Gardner Jackson (m), lab, h n s E 26th 1 e of Buckman
Gardner James H, b 1229 Osceola
Gardner John F (Minnie S), h 849 Lemon
Gardner John W (Mary B), ins, h 148 E 2d
Gardner Joseph S, bkpr, h 329 E 3d
Gardner J Harry (M Katharine), clk Standard Oil Co, h 3235 St John's av
Gardner J Wm, agt Mut Benefit Life, r 308 W Forsyth
*Gardner King, lab, b Hampton Richardson
*Gardner Lee A (m), lab, h e s Kooker 1 n of E 2d
*Gardner Luther, waiter, b A E Reynolds
Gardner Malcolm, clk Cohen Bros, b 422 E Ashley
*Gardner Maria (wid), h 1774 Florida av
Gardner Martha, slsldy Cohen Bros, b 403 E 3d
Gardner Mary (wid Charles), fitter Cohen Bros, h 422 E Ashley
Gardner Mattie Mrs, r 340 E Adams
Gardner May Mrs, slsldy Drew's, h 119 Newnan
*Gardner Minnie, tchr, b 1774 Florida av

The Letter Shop
12 U. S. TRUST & SAV. BANK BLDG:
BOTH PHONES 1626
MULTIGRAPH LETTERS
In Any Quantity Stenographers Furnished on Call Typewriting and Copying Work Prepared by Competent Operators

*Gardner Mollie, lndrs, h 1 Grant la
Gardner Oscar N (Alice), com trav, h 146 W 5th
*Gardner Ralph (m), lab, r 765 W Union
*Gardner Rena (wid), lndrs, r 1525 E Duval
Gardner Robert L (Dora), farmer, h 321 MacDuff av
Gardner Roslyn E, b 148 E 2d
*Gardner Sims, lab, b 522 W Union
*Gardner Thaddeus, porter, r 11 Griffin av
Gardner T McGregor (Helen E M; Richmond Trading Co), h 434 W Church
*Gardner Victoria, dom, h 9 E 24th
Gardner Walter A (Etta), meter rdr City, h 2129 Laura
Gardner Walter E (Susan E), traffic mgr Ga-Fla Saw Mill Assn, h 122 E Beaver
*Gardens Wm (m), lab, h 618 Madison
*Gardner Wm (m), lab, h 1747 (1715) Enterprise
*Gardner Wm (m), pntr, h n s 24th 1 w of Powell av
Garland Thomas E (Amil), farmer, h e s Spencerian Drive 2 n of Enterprise
*Garlington Eugene (m), porter, h 326 E Union
*Garman Sarah, restr 1503 Doris, h 434 Bloxham
*Garmany John, blksmith, h 1146 Darwin
Garmatter Max E F, watchmkr Greenleaf & Crosby Co, h 903 E Adams
*Garner Charles, h 1008½ W State
*Garner Louise, tchr, r 608 W Beaver

ELLIS, CURTIS & KOOKER
Civil Engineers and Surveyors
Drainage and Highway Sewerage and Railroad Work Blue Prints
Phone 948
Rooms 211 to 215 Realty Bldg.

23 Main St. | Good Printing Garrett & Price | Bell Phone 2648

Phone MAHONEY LUMBER CO. **4986**
Yards: Acorn nr. Enterprise **Take Hogan Street Car**

*Garner Lula, lndrs, r 144 Davis
Garner Marie E, nurse, r 118 E Adams
Garner Marion J, clk Porter Clo Co, r 501 E Forsyth
*Garner Mollie (wid), lndrs, b 1478 Illinois
*Garner Susan (wid), h 1002 W Union
Garnett Americus B, clk S A L Ry, r 220 W Ashley
*Garnett James, lab, b 1742 Spearing
*Garnett Joseph (m), lab, h 1470 Franklin
*Garnett Reuben (m), lab, h 469 Charles
*Garnett Virginia, cook, h 1742 Spearing
Garr Anna M (wid John C), h 3, 16 E Church
Garrett Amanda (wid Louis G), h w s G 2 n of E 11th
*Garrett Benjamin, butler 1845 Main
Garrett Emma C (wid M A), h 526 Newnan
Garrett Eugene D, clk, b 2418 Riverside av
*Garrett George (m), lab, h 507 Johnson
*Garrett George, lab, b 1029 W State
Garrett George H (Ruth), clk Groover-Stewart Drug Co, b 121 E 8th
Garrett George W (Elizabeth), h 1402 Myrtle av
Garrett Gifford (Julia), bkpr Chase & Co, r 348 E Adams
GARRETT GRANVIL C (Clara J; Garrett & Price), h flat 5, 4th fl 717 Main
Garrett Gussie Mrs, tchr N E Spgfld Sch, b 348 E Adams
Garrett Harry F (Anna), trav frt agt Sou Ry, b 425 Newnan
GARRETT HORATIO B (Sallie D), Sales Mgr Printing Dept, The H & W B Drew Co, Tel Bell 4051, h 2418 Riverside av

INDEPENDENT LAUNDRY CO., Inc. | We are Independent of the Laundry Trust. 1060-1062 Washington St. | PHONES Bell 7200 Auto. M 2932

Garrett Howard S (Stella), foreman Drew's, h 3, 17 E Duval
Garrett Irene D, b 2418 Riverside av
*Garrett Julia (wid), lndrs, r 1025 Jefferson
*Garrett Mamie, smstrs, h 625 W Ashley
Garrett Mary R, clk Drew's, b 526 Newnan
*Garrett Napoleon (m), lab, h 931 (131) Lewis
Garrett Obediah B (Hattie), sale stable 1303 Myrtle av, h 1305 same
Garrett Owen K (Lida), livery , h 1404 Myrtle av
GARRETT & PRICE (G C Garrett, G A Price), Printers 25-27 Mutual Life Bldg, Tel Bell 2648
Garrick David, molder T Murphy Iron Wks, r 904 Catherine
Garris Ruth (wid G W), h 1451 E Monroe
Garrison Edgar W (Othela), cabtmkr, h 1240 Rushing
Garrison Edwin R, blksmith, b 851½ Florida av
Garrison Gilbert L, blksmith 1433 Lackawanna av, h 851½ Florida
Garrison Otis, b 1953 Pleasant View
Garrison Rosa M Mrs, pressfdr, h 19 E Dora
Garron Robert, clk D Davis & Co, b 715 W Adams
Garry James P (Mary), swtchman, b 1011 W Adams
*Garry Mamie, lndrs, b 1208 Jessie
*Garry Sydney (m), bellman, r 728 Clay
Garten Charles E (Elizabeth), ydmaster A C L, h 739 Park
*Garvey Harvey, porter, b 1035 Rooney

LIVINGSTON, YONGE CO.
ELECTRIC LIGHTING FIXTURES AND LAMPS
18-20 EAST ADAMS ST. PHONES: Bell 2988, Auto M-2988

MIRRORS SOUTHERN ART GLASS CO. RESILVERING
BELL PHONE 203
850-858 FLORIDA AVE.

ROYAL PALM FLOUR
BLUE BORDER PRODUCTS
Dixie Milling Co. Jacksonville, Fla.

Garvey Joseph C, boilermkr, r Hotel Flagler
*Garvey Harvey, porter, b 1035 Nooney
*Garvin Charles E (m), carrier P O, h 16 W Union
*Garvin Edward (m), lab, b 212 Price
*Garvin Edward R (m), waiter, h 434 W Beaver
*Garvin Frank (m), lab, h 1215 Pacetti
*Garvin Frank X (m), waiter, h 104 E Union
*Garvin Harry, porter, h 1037 Nooney
*Garvin Laura T, manicure, b 16 W Union
*Garvin Mary (wid), h 423 Park
*Garvin Stephen (m), lab, h 529 (521) Bismarck pl
*Garvin Wm T, lab, b 725 Ocean
*Gary Clara, h 617 W Church
*Gary Clarence (m), lab, h 1209 W Monroe
Gary Claude W (Celia), drugs 301 W Bay, h 217 Osceola
*Gary Hattie, lndrs, b 1228½ King's rd
*Gary Ollie, lab, h 1704 Dennis
Gary Raymond, plumber, r 17 E Beaver
*Gary Simpson, waiter, b 1116 Julia
*Gary Thomas (m), lab, h s w cor Live Oak av and Orange
*Gary Wesley (m), lab, h s s E Olive 11 e of MacDuff av
*Gary Wister W (m), blksmith, h 1116 Julia
Garzoni Joseph (Vincenza; Main St Fish & Oyster Co), b 125 W Union
*Gash Andrew (m), lab, h 530 W Union
Gaskin Algernon S (Inez), electn, h 1323 E Duval

GEO. E. BROWN. Pres. B. K. HALL, Sec.
BROWN REALTY CO.
"The Home Builders"
403 St. James Bldg. Both Phones 1925
REAL ESTATE
FIRE INSURANCE
INVESTMENTS

Gaskins John D, phys 617 Laura
*Gaskins Needham (m), barber 107 E Union
Gaskins Palemon H (Ernestine), office 1207 Heard Bank bldg, r Hotel Burbridge
GASKINS PERSE L, Attorney-at-Law 209 Law Exchange Bldg, Tels Bell 7334, Auto M 1154, r Seminole Club
Gasque Wm H (Bessie), clo clnr 397 Forest, h St John's Park
Gasque Wm S (Estelle), h 828 Park
*Gass Amelia, nurse, h rr 1936 Silver
*Gast Charles B, porter, r 754-a W Church
*Gaston Archie (m), lab, h 1615 Lee
*Gaston Eliza, dom, h 115 Hanover
*Gaston James (m), porter, h 1047 W Ashley
*Gaston Que, lab, h 1110 Illinois
*Gaston Samuel, lab, r 933 (1033) Dewitt
*Gaston Thomas (m), lab, b 1155 Davis
Gate City Coffee Co, J A Arnette mgr, 314 Main
Gately Francis F, b 1253 (1257) Hubbard
Gately Martin F (Mamie A), h 1253 (1257) Hubbard
Gately Mary L, b 1253 (1257) Hubbard
*Gates Arthur (m), tmstr, h n s 26th 2 w of Witchen av
Gates Charles W, tinner, h 312 Claude
Gates Clarence F, com trav, r 317 W Monroe
Gates Emma, clk, h N N Gates
Gates George P, sls mgr Claude Nolan, b 2113 Main

CHAS. W. KINNE
Loans Negotiated
RENTS COLLECTED
PHONE 506
FIRE INSURANCE
REAL ESTATE
1012 Atlantic Nat'l Bank Bldg

E. G. GOLDER
303 Main Street
Plumbing Heating Fire Escapes Re-Tinning Coppers
PHONES
Bell - 6413
Auto M 1147

PLUMBING HEATING R. L. Slauter
131 E. FORSYTH ST.
Phones 2773 Res. 5217

*Gates John, lab, b 313 Cleveland
Gates Louis O (Agnes), ydmaster, h Spencer s e cor Vinzant av
*Gates Maggie (wid), h 1207 W State
Gates Marvin H, solr b 1724 Wamboldt
*Gates Milton, messr, b 714-a Bridier
Gates Nathan N (Emily), pntr, h Hamilton, St John's Park
Gates Nelson C, jeweler, b J W Linn
Gates O Arthur, b 815 Hogan
*Gates Sadie (wid), lndrs, h 714-a Bridier
*Gatewood Jesse (m), lab, b 1135 Madison
*Gathers Benjamin, lab, b 1510 Lackawanna av
*Gathers Cornelia (wid), dom, h Park av and A C L R R
*Gathers Francis G (m), lab, h 1510 Lackawanna av
*Gathers Josiah (m), lab, h 404 (504) Phelps
*Gathers Maggie, lndrs, b 915 Fairfield
*Gathers Maggie (wid), lndrs, h 1706 Cemetery
Gothright Paul G (Hassie), eng, h 454 Magnolia
Gatlin Della, slsldy, b 218 W Union
Gatlin Ernest A (Della), lab, h 602 E 25th
Gatlin Grover C (Nannie D), barber and clothes clnr 113 E Bay, r 1326 Main
Gatlin John W (Annie D), carp, h Cherokee av s w cor Woodstock
Gatlin Merrell (Annie), carp, h Henry, Riverside Gardens
Gatlin Robert, clk, b Vivian Gatlin
Gatlin Vivian (Rosa), pntr, h s s Woodstock 1 w of MacDuff av

JAMES & PAXON
Mutual Life Bldg. Phones: Bell 874, Auto M-2476
FIRE AND MARINE INSURANCE
General Insurance and Surety Bonds
Real Estate, Rents and Loans

BAKER & HOLMES CO.
Wholesale Grocers and All Kinds Building Material
Phones Bell 75 and 664, Automatic M-2378 Viaduct Street

Gatlin Wm Arthur, Florida mgr The Volunteer State Life Ins Co, h 1851 Rosselle
Gatlin Wm H (Annie), meats 214 Cleveland, h 743 W Duval
Gatlin Wm W (Annie E), decorator, h 1851 Rosselle
*Gattis Nathan (m), farmer, h Fishwier Park
*Gattlin Darkes (wid), cook, r 758½ W Union
*Gattlin Joseph G Rev, pastor Mt Pleasant Baptist Ch, h 758½ W Union
Gaulden LeSueur (Grace W), atty 806 Bisbee bldg, h 121 Osceola
Gaule Michael J, clk, b 823 E Ashley
Gaule Thomas J (Catherine), clk Police Dept, h 823 E Ashley
Gault Clyde T, chauf, b J R Gault
Gault Eldon B, electn, b J R Gault
Gault John R (Cora), h s s Reynolds 1 w of MacDuff av
Gause Olive, nurse St Catherine's Hospital
Gautier Aileen R (wid Jean G), b 1123 May
Gautier John H (Jewel; Jones & Gautier), r Waverly Hotel
*Gavin Augustus (m), lab, b 1218 W Adams
Gavin James B (Carrie), switchman F E C, h w s Julia av 3 n of Landon, S J
*Gavin Lula, dom, h 512 Weare
Gavin W Dallas (Stella V; Christie & Gavin), h 2, 3d fl 111 E Forsyth
Gawers Hans H (Alice), musician, b 623 Dellwood
Gay Charles B (Leila), pres Union Term Co, h 3 Aberdeen apts
Gay G David (Callie E), pres E G Phinney Co, h 2728 Riverside av

Forsyth Street Planing Mill, Inc. Mill and Office Foot of Georgia St. Both Phones 3967
HOUSE BILLS COMPLETE
Manufacturers and Dealers in Rough and Dressed Lumber of All Kind

"YOUR CREDIT IS GOOD"
312 MAIN STREET
AT RHODES-FUTCH-COLLINS FURNITURE COMPANY'S STORE

*Gay James (m), lab, h n s E 26th 3 e of Argyle
Gay John H (Hazel), eng, h Jefferson cor Post, Fishwier Park
Gay John H (Lucile), pres Dozier & Gay Paint Co, h 1733 Post
Gay Marion, b 1733 Post
Gay Martha D (wid Wm), b J H Gay
Gay Mary V (wid David B), b 1842 Walnut
Gay Mather E, inf clf Jax Term Co, b 811 W Monroe
Gay Miriam F (wid Frank), h 829 E Duval
*Gay Rosco (m), lab, h 2153 Venus av
Gay Sabina, dressmkr, b 829 E Duval
Gayle Gladys, b 415 E 4th
Gayle Henrietta C (wid T J), b 415 E 4th
Gayle Mamie E, fitter Levy's, b 415 E 4th
Gayle Mary S (wid John B), b 419 E Forsyth
Gayle Preston L (Ethel), plumber, h 1801 Miller av
Gaylor John W, clk, b 1819 Swift
Gaylord Irving B (Carrie), pntr, h Fair, St John's Park
Gaylor Thomas R, pntr, b I B Gaylord
*Gaymon Georgiana, lndrs, h 1458 Franklin
*Gaymon Henry, lab, b 1458 Franklin
Gaynon Claude E, mgr Gaynon Iron Wks, b 407 E 16th
Gaynon Iron Works, C E Gaynon mgr, Talleyrand av s w cor Short
Gaynon Maggie M (wid John E), h 407 E 16th
Gaynon S Elizabeth, steno S A L, b 407 E 16th
Gaynon Claude E, mgr Gaynor Iron Wks, b 407 E 16th
Gaz John (Theresa), car repr S A L, h 11 Douglas

Cable Piano Co
Home of the Celebrated MASON & HAMLIN
313 Main St. Tels. 552-3629

*Gazaway Solomon (m), h 2001 Venus av
Geary E Arthur, r Y M C A
Gebhardt Rosalie Mrs, sec Dr W H Adams, r 201 E Monroe
*Geddes Adam (m), lab, h s s 32d 2 w of Stuart
*Geddes Homer, lab, r 905 W Ashley
*Geddis Dennis (m), fireman, h 1006 W Duval
*Geddis Edward (m), lab, h Talleyrand av s of Evergreen av
Gee Ethel, tchr Central Grammar Sch, b 308 Washington
Gee Foreman, bkpr Cudahy Packing Co, b 308 Washington
Gee John H (Virginia), com trav Kingan & Co, h 308 Washington
Gee Joe, propr Sam Sing Laundry, h 311 Broad
Gee Lallie L, b 308 Washington
Gee Virginia A, steno Pen Casualty Co, b 308 Washington
Geer Benjamin O (Dulcie), police, h 119 Newnan
Geffrey Charles, chauf, r 134 E Ashley
GEFFREY ERNEST F, Pres French Mirror Plate Glass Co, r 134 E Ashley
Geiger Ad (Nell J), h 2210 Otto
Geiger Anna W, sec-treas O H Wright & Co, b 1762 College
Geiger Aubra H (Grace), lab, h Evergreen av 3 e of Talleyrand av
Geiger Austin A (Clara), h 911 W Duval
Geiger Clara (wid H P), h 1649 Boulevard
*Geiger Daisy, maid 345 E Monroe
GEIGER EDGAR B, Treas Dixie Milling Co, b 1624 Hubbard

W. C. WARRINGTON & CO.
702 BISBEE BUILDING
TELEPHONE 1241
TRUCK FARMS
GARDEN TRACTS
CITY PROPERTY

WE CAN FURNISH YOU
ANY DIRECTORY PUBLISHED
in the World at Publisher's Price. Same Day Order is Received
R. L. Polk & Co.
PUBLISHERS
Jacksonville, Birmingham, Detroit, New York

Phone MAHONEY LUMBER CO. **4986**
QUALITY SERVICE RIGHT PRICE SQUARE DEAL
Yards: Acorn nr. Enterprise **Take Hogan Street Car**

*Geiger Edward (m), lab, h 506 W 10th ext
Geiger Eliot B, lab, b 1715 (1115) Rosselle
Geiger Ellen (wid J F), h 1624 Hubbard
*Geiger George T, lab, b 1606 Spearing
Geiger Guy, bkpr Barnett Nat Bank, r 230 E Forsyth
*Geiger Herbert (m), porter, h 1636 Spearing
Geiger James L, woodwkr, b 98 Thomas
Geiger Jannett (wid John A), b 1649 Boulevard
*Geiger Jasper M, porter, b 1606 Spearing
Geiger John A (Axie), mtrmn, h 339 Riverside av
*Geiger John L (m), h 2340 Venus av
Geiger John S (Agnes), justice of the peace MacDuff av s e cor E Olive, h 98 Thomas
Geiger Josephine, pressfdr Hall Bros, b 16 E Beaver
Geiger Julius M (Mattie), gardener, h Vista, St John's Park
Geiger Laura (wid J S), b 828 W Duval
Geiger Lena, slsldy Furchgott's, b 911 W Duval
Geiger Lillian C, b 98 Thomas
Geiger Maggie P, b 98 Thomas
Geiger Maude F, b 1624 Hubbard
Geiger Myrtle, b 107 E 8th
Geiger Raleigh (Clara), lab, h Evergreen av 1 e of Talleyrand av
Geiger Sherwood R, woodwkr, b 98 Thomas
*Geiger Sophie (wid), h 1606 Spearing
Geiger Wm, driver, b 1332 W Adams

TELFAIR STOCKTON & CO.
Five-Year Mortgages, Real Estate and Insurance
108 W. BAY STREET **PHONES: Bell 310 Auto M 3450**

Geiger Wm E, millhd, b Cummer Hotel
Geiger Wm L (Minnie), reprman J T Co, h 20 Jackson
Geiger Wm R, flagman S A L, b Riverview Hotel
*Gelard Rebecca (wid), lndrs, h 1109 Finkelstein la
Geller David (Dora), office mgr St James Realty & Department Store Co, h "H" 2030 Main
Gellir Morris (Lena), cigars 1001 Ward, h 1236 W Church
Gelow Otto (Lula), lab, h 403 Catherine
General Accident Fire & Life Assurance Corp Ltd, J W Prince gen agt, 437 St James bldg
GENERAL ELECTRIC CO, G C Henry Local Mgr, 1214-1216 Heard Bank Bldg, Tel Bell 18
General Film Co, R M Simril mgr, 30½ W Adams
Genez Teresa (wid Antonio), boarding house 107 Florida av
Genho George A, grocer 200 S Myrtle av
Genntison Joseph, produce, b 120 E 8th
Genntison Nicholas (Myrtice; Genntison & Warrock), h 120 E 8th
Genntison & Warrock (Nicholas Genntison), whole produce 30 S Main
Genovar Alvin J, b 526 Newnan
Genovar Frances R Mrs, h 526 Newnan
Genovar Frank P, b 526 Newnan
Genovar Hampton B (Margeret), clk F E C, h 729 Charles
Gentil Caesar (Hilda; DeSoto Quick Lunch), r 218 Ocean
Gentle Samuel J (Sarah J), h 1822 E Union
George Annie L Mrs, corsetiere Cohen Bros, r 3, 331 E Forsyth

DUVAL PLANING MILL CO. **INTERIOR and EXTERIOR TRIM**
C. G. BUCCI, President 7th. St and Railroad Ave Telephone 1749

Official Bosch Magneto Service Station
Wilson Electric Company
Our repair department is modernly equipped for testing and repairing magnetos, generators, starting motors, armature winding and storage batteries. Best Equipment in the South
Official Gray & Davis Service Station

AUTOMATIC ELECTRICAL APPLIANCES
911 Main St. Phone 5149

PHONE 1215 **Jacksonville Furniture Co.**
835 W. Adams Street

GIBBS GAS ENGINE CO., of Fla. POWER MACHINERY 26 S. MAIN ST. Tels.. Bell 5011, Auto M. 1497

George Charles, lab, b 1429 Albert
George Dudley (Zula), mach, r 412 E 5th
George Elry (m), baker, h 609 Madison
George Emma C (wid J W), b 2149 Dancy's ter
George Fleming J (Zee), grocer 1002 Julia, h 24 W Beaver
George Habib, clk Kelly George, b 327 Broad
George Jesse C (Euna M), baggageman Union Sta, h 1834 College
George Kelly (Zakey), grocer 329 Broad, h 327 same
George Louis (Naomi), grocer 315 E 1st
George Marie M, steno J A Cunningham, b 2149 Dancey's ter
George Nick (Libby), grocer 2118 Herschell, h 831 W Beaver
*George Southern (m), porter, h 13 Pauline
George Toney, grocer 223 Price
George Victor J, clk Peter Pappas, r Travelers Hotel
*George Wm (m), carp, h 1429 Albert
Georgia Car & Locomotive Co, O G Cheatham, genl sls agt, 7 U S Trust & Sav Bank bldg
GEORGIA CASUALTY CO OF MACON GA, Chas G Strickland & Co General Agents 401-2-3-5 Bisbee Bldg, Tels Bell 5231, Auto M 2996
Georgia-Florida Saw Mill Association, Elwood C Harrell sec, 601 Dyal-Upchurch bldg
Georgia-Florida Yellow Pine Co, George H May sec-treas, Harry Thayer v-pres, 611 Bisbee bldg

TURNER Motor Co. Ford THE UNIVERSAL CAR **Authorized Agts. 114 E Bay St. Tels. 778, M 1333**

Georgia Florida & Alabama Ry, C R Alvarez coml agt, 204 W Bay
Georgia Travel Co, E M Brogden pres-treas, S M Kennedy v-pres genl mgr, 416 Dyal-Upchurch bldg
GEORGIA SOUTHERN & FLORIDA RY, J H Rafftery D P A, E S Clements C P and T A, A O Dawson Coml Agt, F L Andress T F A, H R Buckley Ind and Immigration Agt 16 Hogan, Tels Bell 45 and 651
Georgia, Southern & Florida Ry freight office, J B McLaughlin agt, 621 E Bay
GEORGIA SUPPLY CO, T J Peterson Mgr, Mill Supplies 821 E Bay, Tels 2147 and 4579
Gepfert Bertha Mrs, h 723 W Duval
Gerbert Harry E (Rachel; Berman Shoe Co), h 1460 Laura
Gerbrich Wm D (Nora L), contr, 221 W Forsyth, h 419 Knig
erding Elizabeth M (wid George F), h 155 W 4th
Gerding Ernest G, clk, b 155 W 4th
Gerding Monte F, clk Jax Gas Co, b 155 W 4th
Gerding Roy L, clk Smith, Richardson & Conroy, b 155 W 4th
Gerhardt Tennessee Mrs, clk Cohen Bros, b 38 W 23d
Gerhardt Wm J (Anna), real est, h 38 W 23d
*Gerideau Louise, cook, b 1156 Odessa
Geringswald Carl O (Eugenia C), mgr Cooney Eckstein & Co, h 1914 Liberty
Gerlach A Paul (Frederica), mnfrs agt 4 Title bldg, h 2140 Main
Germain Co The, R L Williams mgr, whol lumber, 811 Heard bldg

CUT ART STONE CO. OF FLORIDA
Mfrs. of Reinforced Cut Art Stone
Bell Phone 928 425 E. EIGHTH ST. Auto Phone M-2063

Lewis L. Copeland
OPTOMETRIST and OPTICIAN
122 Laura St. Next Cor. Adams

GERMAN ALLIANCE INSURANCE CO OF NEW YORK, Bowden-Harrison Insurance & Realty Co Inc Agts 18-19 Mutual Life Bldg, Tel Bell 7712
GERMAN AMERICAN FIRE INSURANCE CO OF N Y, David A Leon Res Agt, 439 St James Bldg
GERMAN-AMERICAN INSURANCE CO OF N Y, Jacksonville Realty & Mortgage Co A_ts, 52 W Forsyth
German-American Printing Co, Fred H Frahm pres, Paul Sperber treas and mgr, 920 Main
German Evangelical Lutheran Church, 430 E 8th
Germania Club, A P Gerlach pres, E E Hornung v-pres, F H Frahm sec, Herman Rehm treas, Fred Bachman librarian, John Butzer mgr, 328 Riverside av
GERMANIA LIFE INSURANCE CO, David A Leon Gen Agt, 439 St James Bldg, Tel Bell 2906
Gerould Herman L (Lena T), carp, h 325 W 9th
GEROW DANIEL T, Auditor City Board of Bond Trustees, h 769 May
Gerrish Anna E (wid E W), h 1330 Laura
Gerrish Arthur C (Blanche H), h 248 W 6th
Gerrish Esther C, b 1330 Laura
Gerrish Richard E, student, b 1330 Laura
Gerrits Edward, liquors 1324 Myrtle av, h 1304 same
Gervais Charles E (Martha), electn, h 117 E Forsyth
*Cos[illegible] Samuel (m), blksmith, h 127 E State

W. M. McCRORY CO. General Insurance Surety Bonds
28 JULIA ST. TEL. BELL 3852

*Geter Bros (W J Geter), sand and gravel, ft S Newnan
Geter Geyer, junk 830 W Ashley
*Geter Jacob S (m), h 1020 Moncrief rd
*Geter Wyatt J (m; Geter Bros) pres Peoples Shoe Co, b 425 Broad
*Geter & Baker (J M Baker, J M Washington), undertakers 416 Broad
Gettie Louis (Mary), barber, h 1508 E Church
*Getzen Henry, lab, b 1507 Winthrop
*Getzen Maria (wid), lndrs, h 1507 Winthrop
*Getzen Peter (m), lab, b 1248 Joseph
Ghelerter Morris (Rose; Mendelson Printing Co), h 758 W Duval
Ghelerter Samuel V, steno Cohen Bros, b 320 Jefferson
Ghering Frank S, fish 1627 John
Ghioto Harry T (Nettie), sales stable 1106 E 21st, h 1102 same
Ghioto Santo, grocer E 21st s e cor Bennett
Gibb Wm T, b 1654 Riverside av
GIBBONS CROMWELL (Bertha S), Attorney-at-Law 421 Heard Bank Bldg, Tel Bell 783, h 1526 Riverside av
Gibbons Cromwell jr, student, b 1526 Riverside av
Gibbons Edward M (Kate), h 125 Palmetto av, S J
Gibbons Florence A (wid C M), b 30 Lackawanna av
Gibbons Julia, steno Fla Box & Lbr Co, r 38 E 7th
Gibbons Juliet V, b 1526 Riverside av
*Gibbons Martha (wid), nurse, h 1212 Clay
*Gibbs Alvin T, cigarmkr, h 810 Cedar
*Gibbs Bossie (m), lab, h 1110 Clay

Fred A. Rullmann Detective Agency
Civil, Criminal and Corporate Investigators. Expert Dictograph Operators
ROOM 305 BISBEE BLDG. F. A. RULLMANN, Mgr.

Florida Box & Lumber Co.
1548 Enterprise St. Phone 601 W. J. Frink, Mgr.
Boxes, Crates, Baskets and Hampers
LUMBER

Halsema, Buckland, Fitchner Co.
General Contractors, Engineering and Concrete Construction
403 MAIN ST. TELS.: AUTO M 1839, BELL 839

*Gibbs Charles (m), driver, h 1308 Clay
Gibbs Charles G (Bessie), clk C D Kenny Co, h 125 Schofield
*Gibbs Clara (wid), nurse, h 837 Hickory
*Gibbs Daisy, dom, b 1537 Albert
*Gibbs Dennis (m), lab, h 1618 Swift
Gibbs Earle P (Jessie L), clk P O, h 303 W 23d
Gibbs Elbridge L (Myrtle K), U S div locomotive inspr, h 502 King, R
*Gibbs Felton (m), lab, h 1749 Harrison
*Gibbs Florence (wid), h 545 Park
GIBBS GAS ENGINE CO OF FLORIDA, A W Barrs Pres, G W Gibbs Jr First Vice-Pres and Genl Mgr, Joseph D Weed 2d Vice-Pres, H W Mizell Sec and Treas, 26 S Main, Tels Bell 5011, Auto M 1497
*Gibbs George (m), lab, h 1243 W Duval
GIBBS GEORGE COUPER (Lenora), Judge Circuit Court, h 2121 Riverside av
GIBBS GEORGE W Jr (Kathleen), First Vice-Pres and Genl Mgr Gibbs Gas Engine Co of Florida, 26 S Main, Tels Bell 5011, Auto M 1497, h 121 Bayard pl, Tel Bell 1317-L
*Gibbs Grant (m), lab, h 1537 Albert
*Gibbs Gus (m), lab, h s s E 27th 3 e of Buckman
*Gibbs Gussie, cook, h 1341 Louisiana
*Gibbs Hannah, dom, b 810 Cedar
Gibbs Helen S, tchr Sou Jax Sch, h Sou Jax
*Gibbs James, appr Sou Metal Spec Co
*Gibbs Jesse (m), lab, h 5 Callan

SEEDS **E. A. MARTIN SEED CO.**
BELL PHONE 4277 — 206 EAST BAY ST. — AUTO. M-2368
Garden, Field and Flower Seed, Poultry Supplies and Remedies, Hay; Grain and Feed
Incubators

*Gibbs Mamie J, tchr, b 508 (315) Claude
Gibbs Robert D, clk R M S, r 505 W Church
*Gibbs Sarah, lndrs, b 1421 8th av
*Gibbs Stephen (m), lab, h 327 Magnolia
*Gibbs Tessie, lndrs, b 1618 Swift
*Gibbs Travis S Rev (m), pastor New Bethel A M E Ch, h 508 (315) Claude
*Gibbs Wm (m), lab, h 225 W Orange
*Gibbs Wm, lab, b 502-a Dora
*Gibbs Wm (m), lab, h 532 Elm
Gibbs W Clinton (Anna), mgr J G McCrory Co, r 224 Hogan
Gibson Arnie B, taxicabs, b 424 E 4th
*Gibson Benjamin (m), h 1016 W Duval
*Gibson Bertha (wid), lndrs, h 1332 Louisiana
*Gibson Charles E (m), cigarmkr, h 909 W Church
*Gibson Christianna (wid), h w s Day av 2 n of Lackawanna av
*Gibson Dorsey, lab, b 716 Johnson
Gibson Eva Mrs, h 212 Madison
*Gibson Frank, lab, h 1314 Clay
Gibson Frank L (Isabel), clk R M S, h 47 W 10th
*Gibson George (m), lab, h 225 Acorn
Gibson Gladys C, b 126 Phelps
Gibson Harry L, cabtmkr Nissen & Anderson, b 523 E Adams
*Gibson James (m), waiter, r 723 Jefferson
*Gibson Jasper (m), lab, h 1002 Railroad av

Walker Distributing Co. **Licensed Distributors**
Members of the Certified Mailing Bureau
403 Main St Store Room 34 E Union Members Exclusive Distributors Association
Phones Bell 839, Auto M1839 & M1854 Guaranteed by Molton's National Agency

OUR MOTTO: No sale is complete with us until our customer is satisfied

PERIOD FURNITURE CO
18-20 E. Forsyth St. Phone 1277. Next to Imperial Theater

Phone MAHONEY LUMBER CO. 4986
Yards: Acorn nr. Enterprise Take Hogan Street Car

*Gibson John (m), lab, h 1705 Grover av
Gibson J Copeland (Jessie A), phys 360 St James bldg, h 237 E Church
*Gibson Lee (m), lab, h 1412 Clay
*Gibson Lucinda (wid), h 1514 W Church
*Gibson Malissa (wid), lndrs, b 1403 Cleveland
*Gibson Maria, lndrs, h 1109 (343) Cemetery
Gibson Mary C (wid J W), b 126 Phelps
*Gibson Mattie (wid), cook, h 1548 4th
*Gibson Minnie, dom 28 E Lomax av
*Gibson Mittie (wid), dressmkr, r 738 W Church
Gibson Richard H (Cora B), agt Met Life, h 424 E 4th
Gibson Robert L, pres Julian Paul & Co, res Philadelphia, Pa
Gibson Sidney E, wrapper, b 515 E 5th
Gibson Sophie E (wid C T), h 2138 Perry
*Gibson Wm (m), lab, h 223 Magnolia
Gibson Wm T, com trav, h Aragon Hotel
Giddings Fred H (Addie E), acct R W Lyman, h 568 N Stockton
Giddings Glenn G, bkpr F O Miller Piano Co. b 568 N Stockton
Gies John A (Laura L), meats 121 E Bay, h 409 E 1st
Gifford Jonas H (Martha), gardener, h 64th Oakhurst
GIFFORD LEWIS C (Mary V), Pres and Mgr Jacksonville Printing Co, h 312 Newnan
*Gifford Minnie, dom, b 1453 Franklin
*Gifford Rosa, lndrs, h 817 Jefferson
*Gifford Samuel (m), lab, h 1453 Franklin

DISTINCTIVIDUALITY
REGISTERED U. S. PATENT OFFICE
Arnold Printing Co. BELL PHONE 3462 AUTO. PHONE M-1488

GIFFORD WENDEL P (Ella S), Real Estate and Loans 412 Heard Bank Bldg, Tel Bell 1622 Jacksonville Fla, P O Box 533, h 1103 E Duval, Tel Bell 1395
Gigger Arren C, millhd, b H S Scott, Panama
*Gilbert Carl, porter, b 936 W Adams
Gilbert Edward A (Cordelia E), with Cummer Lbr Co, h 2812 Fisher
Gilbert Fannie (wid Eugene), b 45 E 17th
Gilbert Frank V (Hattie), carp, h 2221 Main st la
Gilbert Fred E (Opal C), v-pres T R L Daughtrey & Co, h 816 May
GILBERT FRED E (Beatrice M), Mgr The Magneto Exhange, h 130 E 17th
*Gilbert Harrison, chauf, b 1248 E Union
Gilbert Hattie (wid T W), b 1621 Market
Gilbert Ida (wid G P), h 38 W Union
Gilbert Isabel (wid R L), h 1702 Clark
Gilbert James T (Mamie), electn, h 911 E 8th
*Gilbert John, chauf, b 521 Broad
*Gilbert John, lab, b 440 Charles
*Gilbert John (m), porter, h 220 E State
Gilbert John E (Emma L; Imperial Garage & Supply Co), h 3606 St John's av
Gilbert John J, propr St George Hotel, h same
Gilbert Julia L (wid Frederick H), h 832 Lemon
Gilbert Lester G (Jessie), cashr Times-Union, h 33 W 7th

JAX. CONCRETE CO.
"CAST STONE OF CHARACTER"
SIDEWALKS, CONCRETEP RODUCTS 530 RIVERSIDE AVE. Bell Tel 678, Auto R 1353
F. C. HEDRICK Mgr.
JOHN BAKER, JR.
ASPHALT-BITUMINOUS PRODUCTS, ROAD OIL, ASPHA BRIC
1308-9-10-11 Heard Bank Bldg. Bell Phone 3000

DI - MI - CO FLOUR
BLUE BORDER PRODUCTS
Dixie Milling Co. Jacksonville, Fla.

*Gilbert Martha, lndrs, h 1354 Franklin
Gilbert Opal C Mrs, sec T R L Daughtrey & Co, h 816 May
*Gilbert Paul (m), lab, h 1003½ W Adams
Gilbert Robert L (Marian J; Imperial Garage & Supply Co), h 45 E 17th
*Gilbert Saltie, r 120 Lee
*Gilbert Samuel (m), drayman, h 318 Spruce
*Gilbert Wade, carp, b 1248 E Union
Gilbreath Simon P, furn repr 2102 Moncrief av
*Gilchrist Jane, lndrs, h 1243 E Union
*Gilcrease Perry (m), lab, b n s Holland 3 w of Day av
*Gildersleeve Arthur, chauf, r 417 Jefferson
Gildersleeve Wm B (Lida C), dairy, h King's rd cor Atlantic blvd, S J
Giles Jesse I (Mamie), eng, h 1220 E 14th
*Giles Major (m), lab, h 1223 Fairfield
*Giles Percy (m), lab, b 621 Caroline
Giles Peter, steno Standard Oil Co, b 1643 Boulevard
*Giles Robert (m), lab, h 1033 Davis
Giles Thomas W (Emma) carp, h 151 (721) 2d av S
*Giles Wm, porter H & W B Drew Co, h Sou Jax
Gilfillan Clara A (wid W L), dressmkr, h 44½ E 6th
Gilfillan Howard E, meat ctr Baker Bros, b 44½ E 6th
Gilfillan W Lindsey, bkpr, b 44½ E 6th
Gilhardt Wm J, collr Herndon & Lord Co, h 22d nr Laura

United States Realty & Investment Co.
Renting Agents INSURANCE Real Estate and Loans
PHONES: Bell 1773, Auto M 1773 14 OCEAN ST.

Gilkes Fannie L Mrs, b 1575 Riverside av
Gilkey J Cecil, slsmn Levy's, b 618 W Duval
Gill Basil (Ruth; Gill & Mulholland), h 24 E 4th
Gill Herman (Melva), com trav, h 1544 Post
Gill Leonard (Helen), clk Blue Ribbon Club, h 524 E Duval
Gill Margaret H, asst sec Jax Real Estate Board, b 711 Laura
Gill Mary E (wid J R), demonstrator Jax Gas Co, h 711 Laura
Gill Mary F, bkpr T B Hamby, b 711 Laura
Gill Robert H, carp, h 1623 Standard av
Gill Samuel D, butcher, b Wm H Godwin
GILL & MULHOLLAND (Basil Gill, Robert R Mulholland), Builders' Material 318 W Adams, Tel Bell 1199
*Gillam Susie (wid), cook, b 319 Bridier
*Gillard Thomas, lab, b 222 W State
Gillen Annie H (wid Clark C), grocer 406-408 Forest, h 1512 Myra
Gillen B Edward, clk Mrs A H Gillen, b 1512 Myra
*Gillen Clarence (m), carp, h 1900 Pearce av
*Gillen Maud, smstrs, b 1900 Pearce av
Gillen Morris C, clk, b 1512 Myra
Giller Aaron J (Minnie; Florida Barrel & Bottle Co), h 914 W Adams
Giller Annie, steno, b 914 W Adams
Giller Morris, clk U S Bureau of Animal Industry, b 914 W Adams
Giller N Benjamin, clk Fla Barrel & Bot Co, b 914 W Adams
Gillespie D L & Co, H W Pierce mgr, whol lbr 1205 Heard Bank bldg
Gillespie John C, clk Everybody's Store, b 35 W Duval

Plate Glass——Windshields——Mirrors
French Mirror Plate Glass Co. 533-535-537 E. Bay St. Tels. Bell 1572, Auto M 1572

RENFROE-WILLIAMS CO.
Manufacturers and Dealers in Rough and Dressed Lumber
Lackawanna Ave. and A. C. L. R. R. Phone 1097

C. H. HOUGHTON, Plumbing and Heating
"The Home is Judged by Its Bathroom"
348 RIVERSIDE AVE. PHONES 3732-4112

Gillespie Robert J (Mamie), contr, h 33 E 6th
Gillespie T Clyde, ship clk J A Cunningham, b 35 W Duval
*Gillespie Wm (m), lab, h 905 Clay
Gillespie Wm B, tel opr, b 509 Gilmore
Gillespie Wm H, musician, b 914 (915) Market
Gillette Anna D (wid H A), supt Elizabeth Edgar Hall, r 218 W Union
Gillette Zollie, baker, r 520 W Duval
Gilliam Mary F, b 218 Phelps
Gilliam Willard E, stock clk Kress, r Waverly Hotel
*Gilliard Edward D (m), brklyr, h 1201 Pippin
*Gilliard Frank G (m), fisherman, h 937 E 15th
*Gilliard Nora (wid), lndrs, h n s E 26th 4 e of Argyle
*Gilliard Wm (m), lab, h 734 W Union
*Gilliard Wm, b 218 E Union
Gilliland Alonzo C (Estelle), collr, h 1429 Spearing
*Gillislee Mary (wid), h 328 E Beaver
*Gillislee Osborn L (m), auto mech, h 1336 W Duval
*Gillon Cleo, r 1002 Ward
*Gilly Daniel, lab, b 633 W Church
*Gillyard Joseph F, cook, r 1035 W Duval
Gillyard Lewis F (Vena), carp, h 1423 E 12th
*Gillyard Moses (m), lab, h 2015 King rd
*Gillyard Richard (m), lab, h E 21st n w cor Buckman
*Gillyard Wm (m), carp, h 73 Madison

For TILING and MARBLE WORK
Mantels, Fire-Places, Bath Rooms, Kitchens, Porches, Etc.
WM. F. MILLER & CO.
Evergreen Ave. bet. 8th St. and Howard Ave. PHONE 4533

Gilman Forest C (Martha), h 123 St John's av, S J
Gilman John S, clk, b 123 St John's av, S J
Gilman Martin J (Doris), com trav, h 219 Barrs
Gilmer Eugene M (Emma), paperhngr, h 21 W 3d
Gilmer Wm B, inspr Jax Gas Co, b 1217 W Adams
*Gilmore Abe J (m), lab, h 113 Rose
*Gilmore Archibald (Pearl), pntr 9 E Church, res RD "C" S J
*Gilmore Cordie, pressr, r 1611 Swift
Gilmore Elsie D, steno, b 624 Charles
*Gilmore Harry (m), lab, h 741 Minnie
*Gilmore Hattie (wid), h 1212 W Ashley
Gilmore John (Lara), mach, h 2015 (2024) Lackawanna av
*Gilmore John B, porter, b 1208 Odessa
*Gilmore Joshua (m), lab, b 617 Johnson
Gilmore Mabel G, b 624 Charles
Gilmore Milford W (Gertrude), glazier, h 1940 Walnut
*Gilmore Wm (m), blksmith, h 29 E Union
*Gilmore Wm G, carp, h 1208 Odessa
Gilmore Wm T (Edna), clk, h 624 Charles
Gilmour Alexander L (Charlotte E), plumber 130 E Beaver, h 214 E 6th
Gilmour Selina (wid George W), b 1725 Park
Gilreath Joel B, clk Gilreath Realty Co, b 11 W 7th
Gilreath Martha, b 11 W 7th
Gilreath Miller H, mgr Gilreath Realty Co, h 11 W 7th

J. E. T. BOWDEN, Pres. G. HALL WHITE, Vice-Pres. S. C. HARRISON, Jr., Sec.-Treas.
BOWDEN-HARRISON INSURANCE AND REALTY CO., Inc.
General Insurance--Real Estate--Rents--Surety Bonds
18-19 MUTUAL LIFE BLDG. PHONE BELL 7712

J. T. Alsop, Jr.
REAL ESTATE
INSURANCE
Rooms 412-414
Bisbee Bldg.
Phone 4376

DUVAL IRON WORKS
Oxy-Acetylene Welding and Cutting
Oscar Rubin C. J. Eppert
Machinist, Blacksmith and Boiler Works
Phones: Bell 4491, Auto M 2082, 126 W. Bay

Gilreath's Quick Lunch (W P Gilreath, W S Sharkey), 223 W Bay
GILREATH REALTY CO, M H Gilreath Mgr, Real Estate and Renting "Thats our Business" 405 Clark Bldg, Tel Bell 1447
Gilreath Wm P (Jessie; Gilreath's Quick Lunch), h 1624 Laura
Gindin Julia, cashr Reliable Shoe Shop, b 733 W Duval
*Ginlack Shadrach (m), porter, h 701 E Beaver
Ginn Angus T (Annie), slsmn Drew's, h 954 E 11th
*Ginyard Arthur, boxmkr, b 1015 W State
Giotalis Stelios, mgr London Tailoring Co, r 520 W Monroe
*Gipson Cori, cook 604 Laura
*Gipson Mozella A, tchr Stanton Sch, b 2006 Davis
Girardeau Agnes D, steno Hirsch Lbr Co, b 127 (136) Goodwin
*Girardeau English, cigarmkr, b 1511 Tyler
Girardeau Hamlin T, plumber, b 1832 Pearl
Girardeau Robert M, flagman A C L, b 1832 Pearl
Girardeau Wm M, teller Barnett Nat Bank, b 127 (136) Goodwin
Girardeau Wm R, inspr, b 509 W Bay
Girage Leonard (Mildred), fire dept, r 1842 Hubbard
Girton J Fred, lino opr Hall-Livingston, r Hotel Seneca
Girvin John W (Ida; J W Girvin Carriage & Livery Co), h 936 Park
Girvin J W Carriage & Livery Co (J W Girvin), 62 Jefferson
Girvin Ralph O (Louise; Buffkin & Girvin), h 2015 Silver
*Gisentaner Wm, lab, h 1648 Van Buren
*Gishon Charles (m), porter, b 423 W Union

GRAY ROOF PAINT CO. 724 Talleyrand Ave. Phone Bell 7335
ROOF PAINT CONTRACTORS AND ROOFING EXPERTS

Gissendaner Thurman B, steno Armour & Co, b 436 W Monroe
*Gissendanner Peter (m), lab, h s s E 24th 2 w of Railroad av
*Gist General (m), waiter, r 712 Clay
Gittelsohn Harry, clk Meddin Bros, r 214 W Union
*Givens Elliott (m), lab, h 916 Broad la
Givens Philip D (Lola), car inspr St Johns R Ter Co, h s e cor Market and E 24th
*Givins Charles (m), lab, h 1523 Cemetery
*Givins John (m), mach, h 723 Argyle
Gladden John J (Mae), copper, h 2158 King's rd
*Gladley Wesley (m), farmer, h n s Holand 1 w of Owen av
Gladney Wm E, clk R M S, b 1117 E 11th
Glandon Stephen A (Mary), ironwkr, h s s E 25th 1 e of Evergreen av
*Glanton Benjamin (m), cook, h 336 E Beaver
*Glasco Della, lndrs, h 716½ Johnson
*Glasco Lester, porter, b 716½ Johnson
*Glasco Wm (m), lab, h 1553 Van Buren
Glass George E (Frances B), clk, h 214 E 3d
Glass John Z (Mamie), cond, h 1036 W Monroe
*Glass Mary (wid), h 1841 Prince
*Glass Milton G (m), h 1704 Evergreen av
Glass Mollie E (wid J G), b 126 E Duval
*Glass Thomas J (m), lab, h 102 Florence
*Glass Wm J (m), pntr, h 1841 Prince
Glauber Henrietta (wid David), h 1825 Oak

TILE and MARBLE WORKS
A. J. CESERY, Office and Factory, Foot of E. Bay St. Phone 1250

Florida Trunk Mnfg. Co.
118 Main St. FANCY LEATHER GOODS Phone: Bell 1005

Phone MAHONEY LUMBER CO. 4986
QUALITY SERVICE RIGHT PRICE SQUARE DEAL
Yards: Acorn nr. Enterprise Take Hogan Street Car

Gleason John W, tel opr, r Waverly Hotel
*Glen Laura, dom, b 1218 Van Buren
*Glen Mary, dom, b Robert Moore
Glen Saint Mary Nurseries Co, J K Brower mgr, 1560 College
Glendale Co The (Sig Samuels), liquors 13 S Laura
*Glenn Bud (m), actor, r 711 W Ashley
*Glenn Calvin (m), blksmith, h 2104 (2056) Lee
*Glenn David (m), lab, h 1466 Illinois
*Glenn Frank (m), lab, h s s Atlantic av 1 w of Owen av
Glenn George P (Mary L), tchr, h 1218 E Ashley
*Glenn Harry (m), waiter, h 1214 Odessa
*Glenn Hattie, dom, r 609 Madison
*Glenn Mary, dom, h 110 W Orange
*Glenn Nellie (wid), lndrs, h 126 W Orange
*Glenn Ruby, dom, h 1128 Odessa
Glessner George O (Ruby M), cashr Penn Mut Life Ins Co, h 1628 Forbes
Glickman Henry, clk Berman Moskovitz, b 831 E 12th
Glickstein Harry (Fannie), com trav, h 2109 Perry
Glickstein Jacob (Rose), com trav, h 1545 Pearl
Glickstein Joesph M, clk F E C, b 2109 Perry
Glickstein Meyer, tailor Standard Clo Co, r 717 W Adams
Glidewell John J (Ethel), scales, h 611 Parker
Globe Mfg Co, Isidor Silver pres, Samuel Silver v-pres, Abraham Silver sec-treas, skirts 903 W Monroe
*Glover Arthur (m), clo chnr, b 211 St John's av, S J

USE "MADE IN JAX" PRINTING
WHY SEND TO NEW YORK OR DE LAND?
We Can Serve You Just as Well JACKSONVILLE PRINTING CO. 204 East Forsyth Street.

*Glover Buck (m), lab, h 213 S Myrtle av
*Glover Charles F (m), lab, h 702 (2) Rushing
*Glover Clara (wid), h 16 Harold pl
Glover Dudley, auto mach, b 209 E Ashley
*Glover Elijah, fireman, h 28 Margarita
*Glover Emma, cook, h 1311 W Duval
Glover Frederick P (Alice E), clk P & O S S Co, h 1627 Liberty
*Glover Geneva, dom, b 318 W State
*Glover Helen, maid, b 719 Johnson
*Glover Henry, lab, r 1411 Stewart av
*Glover Henry W (m), R D carrier P O, h 1517 Louisiana
*Glover Hester (wid), b 734 W Ashley
*Glover Julia (wid), cook, b 411 W State
Glover J Harrie (Grace), engraver V E Jacobs Co, r 222 Hogan
*Glover Lane E (m), lather, r 1315 Enterprise
*Glover Louis (m), lab, h n s 16th 2 e of Myrtle av
*Glover May B, lndrs, r 609 Madison
*Glover Milton (m), hackman, h 906 Acosta
*Glover Morris (m), porter, h 719 Johnson
*Glover Nathan (m), lab, r 1309 W Duval
Glover Oscar (m), lab, h 1534 Spearing
*Glover Richard (m), lab, h 912 (911) Newnan
*Glover Rufus B (m), h 2511 Smith
*Glover Stephen, porter, b 1111 Julia
*Glover Sylvester (m), porter, h 314 W State

PURITY ICE CREAM & DAIRY CO.
Pure Milk and Cream THE VELVET KIND ICE CREAM Reg. U. S. Pat. Office Both Phones

GIBBS GAS ENGINE CO., of Fla.
ENGINEERS and MACHINISTS
MODERN SHOPS
26 S. MAIN ST.
Tels., Bell 5011, Auto M. 1497

SOUTHERN ICE CO. | **ICE**
E. E. DUNGAN, Manager
Office and Plant, Ft. of Davis St. Tels., Bell 324, Auto M 7173
Springfield Branch, First and Clark Sts. Tel., Bell 4596

"We Will Bond You" | We Write All Forms
B. E. Hardacre Company
PHONE 577
ROOMS 314-15-16 DUVAL BLDG.

*Glover Wm (m) lab, h 129 E State
*Glover Wm A, G E C Union Grand Lodge 401 Masonic Temple, 410 Broad, r Richmond Hotel
Gluck Bella, tailor Duval Tailoring & Cleaning Co, r 754 W Monroe
Gluckman Maurice (Marie), slsmn, r 323 W Beaver
Gnam Wm D (Nellie), cond Sou, h 728 Julia
Goble Grover C (Eliza), cond J T Co, h 145 Riverside av
Gochan James (Marie), r 511 W Monroe
Gocio Julia, tel opr, b 115 W Adams
Godard James D, fire dept Sta 1, r same
Godard Wm J, capt fire dept, r Sta 2
Godbert Minnie (wid Albert), b 2002 Bridier
Godbie Nicholas G (Anne R), clk F E C, h 317 E 2d
Godbold Henry A, steward The Moose Home, b 328 E 3d
Godbold James B, fireman S A L, b 714 Warrington
Godbold Mattie B (wid Wm H), h 714 Warrington
Godbold Ruth Mrs, r 20 W Church
Godbold Walter W (Sallie), foreman S A L, h 712 MacDuff av
Godbold Wm C jr, mtrmn, b 319 Dora
Goddard Margaret E (wid Wm H), r 24 E Duval
Goddard Thomas W (Annie), barber, h 318 Clay
*Goddard Walter, chauf 305 E Duval
Godfrey Douglas W, clk Florida Alligator Farm, h 23 E Union
*Godfrey Frederick, lab, r 801 Lime
Godfrey Frederick C (Jennie H), musician, r 310 Newnan

GAMBLE & STOCKTON CO.
Mnfrs, High Grade Clay Products, Brick, Tile, Etc.
106 W. BAY STREET TELEPHONE 1522

Godfrey Frederick E (Ruth B), sec-treas Sawyer-Godfrey Co, h 1633 Park
Godfrey Lillian G (wid H M), b 152 E 4th
Godfrey Walter J, b 3023 Hubbard
*Godfrey Wm, porter, r 915 Newnan
Goding Anthony I (Marie), supt Evergreen Cemetery, h same
*Godley Daniel G (m), carp, h rr 878 Washington
Godwin Cowper W, purser, b 354 Cottage sq
*Godwin Frank (m), lab, b R W Jones
Godwin George R, restr 143, grocer 202 Riverside av, h 204 same
Godwin John A, clk Antwerp Naval Stores Co, b 21 E Monroe
Godwin J Clarence (Essie), collr Duval Jewelry Co, h 111 Lackawanna av
Godwin Kiernan B, mach, b 1601 (1001) Rosselle
Godwin Lamandra M (wid Cowper W), h 354 Cottage sq
Godwin Mabel C, b 425 King
Godwin Octavius D (Mary), foreman F E C, h 1601 (1001) Rosselle
Godwin Thaddeus W, b 1601 (1001) Rosselle
Godwin Wm H (Lizzie), police, h n e cor Glen Myra and Wilson
Goedert Alfred H (Jessie), packer Morris & Co, h Moneriet av 4 w of Main, Panama
Goethe Archibald T (Oregon), sawmill, h 55 W 9th
Goethe James T, student, b 55 W 9th
Goetz Von S, slsmn Willys-Overland, b Hotel Burbridge
Goff A Maude Mrs, steno Thomas Adv Service, b 39 W Ashley

Acme Advertising Co. | 24 W. Church St.
MULTIGRAPHING, FOLDING, ADDRESSING | PHONE 1547
Agents American Multigraph Sales Co.

PATRICK'S QUICK TIRE SERVICE
16 E. Forsyth St. Phones; Bell 622, Auto M 3622
AUTOMOBILE TIRES, TUBES AND ACCESSORIES
Gasoline, Oils, Soaps and Greases, Quick Free Service—Anywhere—Any Time
OPEN EVERY HOUR IN THE YEAR

Goff Charles G (Annie F), mstr mech St Johns River Term Co, h 48 W 17th
Goff Clara (wid George), b 522 Newnan
Goff Ellis, r 440 E Church
Goff Ernest J (Josephine; Sanitary Fish & Oyster Co), h 136 W 21st
Goff George A (Azela), brklyr, h 3625 Pearl
Goff George D, barber, h 22 E Duval
Goff George F, appr, b 3625 Pearl
Goff Marie, clk, b 522 Newnan
Goff Rex A (Jennie), barber 216 Main, h 22 E Duval
Goff Robert J (A Maude), slsmn, r 39 W Ashley
Goff Stanton E, student, b 3625 Pearl
Goffin Ayman S (Katie), sec-treas Kaufman Metal Co, h 1140 Market
Goffin Sol S (Sarah), pres Kaufman Metal Co, h 1426 Laura
*Goggins Alice, lndrs, h 1011 W State
*Goggins George (m), lab, h w s Railroad av 6 n of 22d
Goggins Nicholas, farmer, b O M Guenther
Goings Clande E, clk R M S, b 2141 Dancy's ter
*Goings Edward, lab, r 1738 Harrison
*Goins Annie (wid), lndrs, h 327 E Beaver
*Goins Barry (m), lab, h 410 Elm
*Goins Berney (m), h 1607 Lee
Goins Coleman, mach, b 1257 W Adams
Goins Jennie C, b 1257 W Adams
Goins John F (Addie), carp, h 1257 W Adams

J. P. Campbell
Main Office Factory and Warehouse, Union Terminal Building. Branch Office and Display Room 114 Hogan
GAS ENGINES POWER PUMPS
Largest Stock in the South

Gold Mary Mrs, h 4, 16 E Church
Goldbach Clifford J, auto mech, r 328 E Duval
Goldbach Nellie (wid August), binder Arnold Ptg Co, r 328 E Duval
Goldberg Bernard H (Rebecca; Son Brokerage Co), h 1515 Park
Goldberg Harry S (Ida), collr Singer Sew Mach Co, h 1525 Florida av
Goldberg Julian (Mattie; Son Brokerage Co), h 24 W 3d
Goldberg Max (Minnie; Brooklyn Baking Co), h 16 E Dora
*Goldberg Samuel (m), lab, h 1016 W Duval
Goldblatt Samuel (Sarah), shoemkr 303 Broad, h 1028 W Monroe
*Golden Agnes, tchr, b 1116 Hickory
*Golden Calvin, clk, r 609 Madison
Golden Caroline (wid D J), h 4, 16 W Ashley
*Golden Catherine, dom, b A B Corbett
*Golden Charles H (m), plasterer, h 1116 Hickory
Golden Clara, hair dresser Hotel Seminole, h 12 E Duval
Golden Clawson, auto mech, b 4, 16 W Ashley
*Golden Ellen (wid), h 219 Jackson
Golden George P (Grace P), sec-treas Golden's Bootery and Golden Pomeroy Co, h 220 W 4th
Golden George R (Mary E), pres Golden's Bootery, b 29 W Monroe
Golden Gerald J, dist mgr Metropolis, b 1525 Laura
*Golden Harry (m), lab, h 116 1st av S
*Golden Isabel (wid), h 749 Cleveland
Golden John (Emma), gas ftr Jax Gas Co, h 1007½ E Duval
*Golden Joseph (m), carp, h 1711 Louisiana
*Golden Joseph (m), tinner, h 911 (918) W State

CUMMER LUMBER COMPANY
Manufacturers, Yellow Pine and Cypress Lumber
Crate Material

HUTCHINSON AUDIT CO.
352-354 St. James Bldg.
Phone, Auto M 1959
Auditors and Accountants

Automobile Ambulance Service
220 E. Monroe **MARCUS CONANT CO., Undertakers** Phones 11 and 2240

Golden Lester J, clk E J Smith Co, b 1525 Laura
Golden Lola V, clk Cohen Bros, b 4, 16 W Ashley
*Golden Luther (m), hackman, h 1513 W Union
*Golden Mamie, cook, h 135 Caroline
Golden Mintie O, slsldy Furchgott's, b 4, 16 W Ashley
Golden Narcissa F (wid T D), steno Chamber of Commerce, b 28 Cottage av
GOLDEN-POMEROY CO, E F Pomeroy Pres, J L Pomeroy Vice-Pres, G P Golden Sec-Treas, Shoes 131 W Bay, Tel Bell 1628
*Golden Robert, pedler, h 1438 Van Buren
Golden Timothy J (Ella), mgr E J Smith Co, confr 314 Main, h 1525 Laura
Golden Vertie A, steno Butler & Boyer, b 4, 16 W Ashley
GOLDEN'S BOOTERY, G R Golden Pres, G P Golden Sec and Treas, 10 W Forsyth, Tels Bell 4023, Auto M 1892
GOLDER CLARA M, Sec E G Golder, b 1715 Hill
GOLDER EMANUEL G (Augusta), Plumbing, Steam and Gas Fitting and Structural Steel Work 303 Main, Tels Bell 6413, Auto M 1147, h 1715 Hill
Goldman Benjamin F (Annie F), pilot, h 124 Davis, S J
Goldman Benjamin H (Margaret), sec Suburban Inv Co, h 7 Hubbard ter
Goldman Harry (Annie), h 826 W Duval
Goldman Louis (Gertie), meat ctr, h 922 W Duval
Goldman Rose, steno Kass Produce Co, b 826 W Duval
Goldsberry John C, bottler Good Hope Water Co, res Riverview

THE LETTER SHOP
The Multigraph Office of Florida
12 U. S. TRUST & SAV. BANK BLDG. Both Phones 1626

Goldsmith Chester H, com trav C W Bartleson Co, res West Palm Beach
*Goldson Wm (m), drayman, h e s MacDuff av 4 s of G S & F Ry
Goldstein C "Goldy" (Sarah), sec Parker-Murdaugh-Goldstein Co, h 206 W Beaver
Goldstein Goldie (wid Alexander), b 761 W Adams
Goldstein Isidor (Sophie; Lackawanna Grocery Co), h 1704 Lackawanna av
Goldstein Jacob (Pauline), grocer 401 W State, h 1724 Davis
Goldstein Joseph (Jennie), junk Myrtle av and S A L Ry and 1130 Davis, h 729 Blanche
Goldstein Milton, printer Times-Union, r 307 Cedar
Goldstein Samuel L, clk Parker-Murdaugh-Goldstein Co, b 206 W Beaver
Goldstein Sophia, b 930 W Duval
Goldstone Isaac (Bessie), boarding, h 410 Cedar
*Goldwire Norman J, clk, h 1634 9th av
Goletta James (Jennie), janitor, h 320 Jefferson
*Gollet Estella, lndrs, h 1001 King's rd
Golson Edwin C (Frances), eng, h 1440 Spearing
Golucke Raymond E (Daisy), slsmn Union Furn Co, h 310 E 3d
Gomer Wm J (Ethel), mgr Standard Furn Co, h 22 E 6th
*Gomott Charlotte, tchr Fla Baptist Academy, b same
Gong George, chop suey 118 Julia, h same
Gonzalez Abraham (Coila), cigarmkr, h 208 Palmetto
*Gonzalez Alphonse, porter, b 1336 W Monroe

ELLIS, CURTIS & KOOKER
Civil Engineers and Surveyors
Drainage and Highway Sewerage and Railroad Work Blue Prints
Phone 948
Rooms 211 to 215 Realty Bldg.

23 Main St. | **Good Printing** Garrett & Price | Bell Phone 2648

Phone MAHONEY LUMBER CO. 4986
Yards: Acorn nr. Enterprise Take Hogan Street Car

Gonzalez Amelio, cigarmkr, r 509 Van Buren
*Gonzalez Anita, h 1336 W Monroe
Gonzalez Faustina, cigarmkr, b 422 Broad
*Gonzalez Leon E, lab, b 1336 W Monroe
*Gonzalez Louis (m), hackman, h 1511 Lee
Gonzalez Manuel, cigarmkr, r 509 Van Buren
GONZALEZ & SANCHEZ CO, A L Cuesta Pres, Manuel Trelles Vice-Pres, G W Hardee Sec and Treas, Cigar Mfrs 800 E Adams, Tel Bell 732
GOOD HOPE WATER CO (E H Armstrong), 120 W Bay, Tels Bell 4843, Auto M 3843
GOODALE BANKS H (Cassie), Physician and Surgeon 319 St James Bldg, Tel Bell 2424, Office Hours 10 to 11 a m and 3 to 5 p m, h 1219 E 14th, Tel Bell 1397
Goodale Frank (Cora), h Hiawatha, Ortega
Goodale Walter L, yd eng, b 617 Oak
Goodbread Jacob, slsmn, b 421½ Forest
Goode Garry A, pntr, b 119 W 5th
*Goode Grant, waiter, b 930½ W Adams
Goode Hugh H, sec Tutewiler Press, b 148 E 3d
*Goode Robert R (m), waiter, h 2408 Myrtle av
Goodell Anthony W, chemist, r 124 Palmetto av, S J
Goodell Susan, dressmkr, h 254 E 17th
*Gooden Sallie, lndrs, h 2129 Harper
Goodfarb Abraham, clo clnr 619 Main, b 222 W Union
Goodin Wm L (Nellie), blksmith, h 636 Oak

INDEPENDENT LAUNDRY CO., Inc. | We are Independent of the Laundry Trust. 1060-1062 Washington St. | PHONES Bell 7200 Auto. M 2932

*Gooding David (m), driver, h s s E 26th, 2 e of Buckman
Gooding James H (Bertha), agt Sou Mut Aid Assn, h 1419 Spearing
Gooding James W (Alma), grocer Fisher n w cor 15th, h 16th and Fisher
Gooding John G (Kathleen), clk, h 12 W 11th
Gooding Mack D (Agnes), clk Sou Exp Co, h 1343 Ionia
Gooding Wm J, div eng S A L Ry, h 321 Ocean
*Goodlett Forest (m), chauf, b 630 W State
Goodly John B (Mabel), carp, h 59th, St John's Park
Goodman Alonzo, clk, b Joseph Goodman
*Goodman Cyrus (m), lab, r 627 W Ashley
Goodman Edward (Clara), agt Union Central Life Ins Co, h 702 Cedar
Goodman Edward J R, glasswkr Sou Art Glass Co, r 438 E 7th
*Goodman Floyd, lab, b Wm Jones
*Goodman Harry (m), driver, h 2504 Myrtle av
*Goodman Henry (m), lab, h s s Townsend 2 e of Lime
Goodman Irving (Emma), garage Poeting la nr 1st, h 40 W Union
*Goodman John, lab, h 1114 Run
Goodman Joseph (Ksenia), barber, h Perry av s w cor Lemon, Riverside Hts
Goodman Leander (Bettie), lab, b 1324 Winthrop
*Goodman Martin T (m), carp, h Davis n e cor 18th
Goodman Peter, clk, b Joseph Goodman
*Goodman Samuel (m), lab, h 1005 Myrtle av
Goodmanson Edith, b Mrs Lenora Goodmanson

Southern Art Glass Co. 850-858 Florida Ave. Bell Phone 203 Mfrs. of MEMORIAL WINDOWS

LIVINGSTON, YONGE CO.
ELECTRIC LIGHTING FIXTURES AND LAMPS
18-20 EAST ADAMS ST. PHONES: Bell 2988, Auto M-2988

BLUE BORDER FLOUR
BLUE BORDER PRODUCTS
Dixie Milling Co. Jacksonville, Fla.

Goodmanson Lenora (wid Smith), h n s Columbus av 2 w of Superior
Goodmanson Louise, b Mrs Lenora Goodmanson
Goodnow Carrie E (wid John), b 4, 709 Hogan
Goodnow Lloyd W, propr Jax Auto Service, h 4, 709 Hogan
Goodrich Albert D (Blanche), eng S A L, h n s Nolan av 2 w of Day av
Goodrich B F Co The, J C Burke mgr, auto tires 802 Main
Goodrich Charles H (Elizabeth D), clk A C L, b 125 Ocean
Goodrich Charles I (Carrie E), adv agt, h 3420 Perry
Goodrich Cleveland (Marion), clk B J Milan, h 1109 Lackawanna av
Goodrich Edward E (Christine), ship clk United Grocery Co, h 225 E 17th
Goodrich Elizabeth Mrs, tchr Riverside Sch, b 125 Ocean
Goodrich G Cleve (Marion), meat ctr, b F W Griswold
Goodrich Melvin J (Carrie), mach, h 1235½ W Adams
Goodrich Wm A (Mattie), electn F B Miller, h St John's Park
Goodrich Wm C (Ingeborg), slsmn Duval Shoe Factory, r 235 E Adams
*Goodrum Annie, nurse Brewster Hospital
*Goodrum Lavania, restr 662 Myrtle av
Goodson Everette C (Irene), agt Union News Co, h 440 W Duval
*Goodson John, lab, h 109 Cleveland
*Goodson Joseph (m), lab, h 301 Myrtle av
*Goodwater Lena (wid), cook, h 1302 Julia
Goodwill Elizabeth B (wid Clifton), h 44 W 6th

GEO. E. BROWN. Pres. B. K. HALL, Sec.
BROWN REALTY CO.
"The Home Builders"
403 St. James Bldg. Both Phones 1925
REAL ESTATE
FIRE INSURANCE
INVESTMENTS

Goodwillie Alice, opr W U Tel Co, b 904 E 10th
Goodwillie De'Arville Mrs, ladies' ready to wear 209 Hogan, r 18 W 8th
*Goodwin Arthur, porter, b 2504 Myrtle av
*Goodwin Doshia, lndrs, h 8 Claude al
*Goodwin Ellis (m), lab, h 428 Railroad av
*Goodwin Eugene (m), bicycle repr, h 1712 Evergreen av
*Goodwin Hezekiah, lab, b 934 Jessie
Goodwin Jesse R (Olive), mach, h 94 Cherry
*Goodwin John (m), lab, h 1755 (1721) Enterprise
*Goodwin Lola, maid, b 1712 Evergreen av
*Goodwin Robert (m), lab, h 1050 Lewis
*Goodwin Robert, switchman, h 913 Lorne
*Goodwin Shepard (m), lab, h 1225 Corning
*Goodwin Susie R, steno, b 1923 Center
Goodwyn Emma L (wid P W), h 912 E Monroe
Goodwyn Harold B, slsmn, b 2502 Franklin
Goodwyn Morgan W, marine capt, b 912 E Monroe
Goodyear Raincoat Co, Louis Kriger mgr, 106 Hogan
Goodyear Tire & Rubber Co, J J Kendall mgr, 926 Main
Goodyear Vulcanizing Works (E L Crane), 307 W Forsyth
*Goof Anderson (m), carp, h 1502 Lee
Googe Jerry L, clk, r 6, 16 W Ashley
Goolsby Alvin, b Confederate Home
Goolsby Donie E Mrs, h 345 (1405) Cherry av
Goolsby Esther Mrs, b 815 Albert

Chas. W. Kinne
Real Estate, Fire Insurance
Loans Negotiated, Collected
1012 Atlantic Nat'l Bank Bldg.
PHONE 506

E. G. GOLDER
303 Main Street
Plumbing Heating Fire Escapes Re-Tinning Coppers
PHONES
Bell - 6413
Auto M 1147

R. L. SLAUTER PLUMBING
FURNACE & ROOF REPAIRING
131 EAST FORSYTH STREET Phones 2773 Res. 5217

*Goolsby Hampton, finisher Union Furn Co
Goolsby John K, sta eng S A L, b 345 (1405) Cherry av
Goostrey Morton R (Dorothy), clk Forsyth Co, h n s Forbes 2 w of Perry av, Riverside Hts
Gorab Julia Mrs, b 327 Broad
*Gordon Bruce (m), lab, h 834 Bridier
*Gordon Burt, barber, b 1148 Grant
Gordon Charles A, clk P O, r 701 Hogan
*Gordon Charles C, lab, r 1107 W Forsyth
Gordon Charles E (Pauline; Gordon-Cox Co), h 25 E 20th
*Gordon Christopher, porter, b 101 W 24th
Gordon-Cox Co (C E Gordon, W H Cox), whol produce 1157 W Forsyth
*Gordon Dover, lab, b 1700 C
Gordon Elizabeth B, tchr Central Grammar Sch, b 136 W Beaver
*Gordon Eugene (m), lab, h 1429 Franklin
*Gordon Florence (wid), cook, h 1700 C
Gordon Gustav M, asst purch agt City Board of Bond Trustees, r 405 E Duval
Gordon Harry, actor, b 1953 Pleasant View
*Gordon Hattie, lndrs, h 1423 Franklin
Gordon Helen, h 827 W Forsyth
Gordon Henry (Florence), clk Solomon Shad, b 109 Home, S J
*Gordon James (m), barber, h 1148 Grant
*Gordon James (m), chauf, h n s 26th 1 e of Stuart
*Gordon James (m), lab, h 1225 Barber

BAKER & HOLMES CO.
Wholesale Grocers and All Kinds Building Material
Phones Bell 75 and 664, Automatic M-2378 Viaduct Street

*Gordon James (m), lab, h 1218 W Union
*Gordon James (m), lather, h 747 W State
*Gordon Janet, cook, b 543 W Orange
*Gordon John (m), lab, h 537 Park
Gordon John T, steno, r Y M C A
*Gordon John W (m), lab, h 544 Magnolia
*Gordon Joseph K (m), pressman, h 227 Stuart
Gordon Joseph R, slsmn Walk-Over Shoe Store, r Y M C A
*Gordon Judge (m), fisherman, h 427 E Ashley
*Gordon Lizzie, lndrs, h 1632½ Van Buren
Gordon L D, clk, r Hotel Flagler
Gordon Maria S (wid David J), h w s Main 3 n of 29th
Gordon Mary E (wid J H), h 917 W Duval
*Gordon Mattie, maid, h 1113 3d
Gordon Morris (Sarah), shoes 702 Main, h 136 W Beaver
*Gordon Moses, lab, b 714 Catherine
Gordon Nellie, h 26th n w cor Chase av
*Gordon Norman, lather, b 747 W State
Gordon Pauline, steno Y M C A, b 136 W Beaver
*Gordon Pickens (m), porter, h 1113 3d av
*Gordon Richard (m), lab, b 316 Jackson
Gordon Robert D (Una), bkpr, h 2219 Park
*Gordon Robert T Rev, sec Masonic Benefit Assn, h 1801 Myrtle av
Gordon Ronald D, dept mgr Carson Naval Stores Co, r 32 W Beaver
Gordon Rose M, b 136 W Beaver
*Gordon Sharpell G (m), lab, h n s E 23d 1 w of Kooker

Forsyth Street Planing Mill, Inc. Mill and Office Foot of Georgia St. Both Phones 3967
HOUSE BILLS COMPLETE
Manufacturers and Dealers in Rough and Dressed Lumber of All Kinds

JAMES & PAXON
Mutual Life Bldg. Phones: Bell 874, Auto M-2476
FIRE AND MARINE INSURANCE
General Insurance and Surety Bonds
Real Estate, Rents and Loans

Rhodes-Futch-Collins
312 Main Street
The Big Furniture Store

Gordon Thomas G, clk S B Hubbard Co, b 111 Pine, S J
Gordon Thomas W (Estelle), molder, h 446 Magnolia
*Gordon Warren (m), fireman, h 1338 W Duval
Gordon Washington L (Dora), ins agt, h 9 E 5th
*Gordon Wm (m), fireman, h 727 W Union
Gordon Wm B (Gertrude), city marshal S J, h 111 Pine, S J
Gordon Wm R (Indiana), carp, h w s Magnolia 1 n of Morrison
Gore Agnes B (wid Edwin), h 923 E Church
*Gore Charles, lab, b 921 Argyle
Gore Earl C (Blanche), clk A C L, h 453 E 4th
*Gore Elmira, hair dresser, r 1016 Jefferson
Gore Frank L (Effie), lab, h 51st, Panama
Gore John C, lab, b 923 E Church
Gore Julia T (wid J I), h 231 E 6th
Gore Rufus M, fire dept, b 923 E Church
Gore Ruth A, packer, b 923 E Church
Gore Susie E, b 923 E Church
*Gorham Robert (m), lab, r 820 Johnson
Gorman Andrew B (Laura), stonemason, h 566 Harper
Gorman George (Ruby), pntr, h 929 Dellwood
Gorman Louisa, h Home for the Aged
Gorman M Y, mech Willys-Overland, b 207 E Forsyth
Gorman Rebecca, h Home for the Aged
Gormley Raymond E (Ida), clk, h 2031 Market
GORNTO DAVID M (Minnie E), Attorney-at-Law 201 Masonic Temple, Tel Bell 52, h 24 W 17th, Tel Bell 4775

Cable Piano Co
313 Main St. Tels. 552-3629
VICTROLAS and VICTOR RECORDS

Gornto La Ruby, b 24 W 17th
Gosam Aleis, clk, h 104 St James av, S J
Gosch Frances A (wid Sophus), h 1318 Calvin
Gosch Immo, bottler, b 1318 Calvin
*Goshen Albert, porter, b 720 Clay
*Goshen Wm M (m), waiter, h 720 Clay
*Gospel Henry, pntr, h 620 Eagle
Goss Albert E (Lolie), st foreman Jax Gas Co, h 1565 Evergreen av
Goss Grover C (Oma), car bldr S A L, h Graddock s e cor Day av
*Goss Henry, lab, b 726 Lee
Goss Henry P (Julia E), st foreman Jax Gas Co, h 1569 Evergreen
*Goss Katie (wid), lndrs, h 1622 Albert
Goss Margaret (wid Patrick), h 1575 Florida av
Gossage George A, cooper, b D J McDonald
Goswick Robert S (Mattie), com trav, h 1227 E Ashley
*Gother Macon, lab, b 1312 Louisiana
Gothard Wm R (Ida), credit mgr Duval Jewelry, h 1122 E Monroe
Gotthold Jennie L (wid E M), b 842 Riverside av
Gottlieb David (Sadie), bkpr Cohen Bros, h 56 E 3d
Gottschlich Gustave, mgr Ortega Pigeon Lofts, h same
Gottshalk Curt (Jane), chemist Dr H Dux Co, h 2506 (2205) Harper
Gottwals Frank (Lillian), stereo Times-Union, h 533 Riverside av
Gotty John G (Johanna; Novelty Light Co), r 722 Cedar
Gotty Vera, clk, r 722 Cedar
Gouin Armand, fireman Municipal Power Plant, b Desire Gouin
Gouin Desire (Sidonie), gardener, h s s E 20th bet Francis and E

W. C. WARRINGTON & CO.
702 BISBEE BUILDING
TELEPHONE 1241
TRUCK FARMS
GARDEN TRACTS
CITY PROPERTY

WE CAN FURNISH YOU
ANY DIRECTORY PUBLISHED
in the World at Publisher's Price. Same Day Order is Received
R. L. Polk & Co.
PUBLISHERS
Jacksonville, Birmingham, Detroit, New York

Phone MAHONEY LUMBER CO. 4986
Yards: Acorn nr. Enterprise Take Hogan Street Car

Gouin Lucien, farmer, b Desire Gouin
Goudkade Harry (Mary; Springfield Flower & Plant Co), h 10 E 10th
Gould A R, ticket clk Union Depot, r 347 W Ashley
Gould Charles F (Ella M), bkpr Frank Fehr Brew Co, h 225 W 5th
Gould Edward C, private school 304 Main
*Gould Emma, maid 2413 St John's av
Gould George H (Mary), pickles, s s Moncrief av 3 w of Main, Panama, h same
*Gould Hampton, lab, h 1042 Spearing
Gould Horace A, inspr S E Demurrage Bureau, r 304 W Bay
Gould Jeremiah C (Mattie M), watchman, h 514 Lafayette
Gould Lena, tchr S'field Sch, b 223 W 4th
Gould Martha A (wid F J), b 223 W 4th
Goulos George, clk, h 1220 W Monroe
Government Building, Forsyth n e cor Hogan
Governors Club, Joseph Bowers mgr, 31 E Bay
Graban G Wm (Bertha F), uphlr ft of Forest, h same
Graber Max (Brooklyn Baking Co), b 118 Forest
Grace Baptist Church, 1131 E Duval
*Grace Edward (m), porter, h 1026 W Beaver
Grace Georgia E (wid H D), dressmkr, h 1123 E Ashley
Grace Janie, nurse, r 319 Newnan
Grace Mary E (wid John), b W E Grace
Grace M E Church, 151 Myrtle av, S J
Grace the Florist (T B Grace), 124 Cherry
Grace Thurlow B (Bettina; Grace the Florist), h 124 Cherry

STOCKTON & BUTTS
Fire and General Insurance
108 W. BAY STREET PHONES: Bell 310 Auto M 3450

*Grace Virgil, lab, b 1624 Harrison
Grace Walter E, vet surgeon 2314 Lackawanna av, h MacDuff av cor Lackawanna av
Gracey F B, slsmn Wilson D G Co, b 36 W Duval
*Gracy John (m), lab, r 908 W Beaver
Grad Max, shoemkr 115 Forest
Graddick Eliza E (wid H B), b 1513 Forbes
Graddick Mattie G (wid E W), hskpr 912 E Duval
Graddick Walter L (Gertrude; Jax Cattle Co Abbatoir), h n s Lackawanna av 1 w of MacDuff av
Graddick Wm E (Laura; Jax Cattle Co Abbatoir), h 1513 Forbes
*Graddie John (m), lab, h 910 (709) Rushing
Graddy Wm E (Edna), boilermkr, h 642 Charles
Grady Lucinda A (wid Wm H), b 235 W 6th
Grady Owen R (Pauline), restr 126 Laura, h 117 Ocean
Graeff Leona (wid H J), b 1013 E Ashley
Graf Andrew R, barber, b 805 Lackawanna av
Graf Harry A, barber 397 Forest, b 703 Rosselle
Graf Richard A (Susie A), barber 805 Lackawanna av, b 703 Rosselle
Grafflin Louis W (Nannette L), supt Am Agricultural Chemical Co, h Talleyrand av nr E 28th
Graham Adelaide B (wid Henry H), h 143 Palmetto av, S J
*Graham Agnes, lndrs, h 1508 Illinois
Graham Albert A (Ella), supt Fla Broom Factory Inc, h R D "C" S J

Duval Planing Mill Co.
C. G. BUCCI, President
7th St. and Railroad Ave. Phone 1749
Door and Window Frames and Turning

Official Bosch Magneto Service Station
Wilson Electric Company
Official Gray & Davis Service Station
Our repair department is modernly equipped for testing and repairing magnetos, generators, starting motors, armature winding and storage batteries. Best Equipment in the South
AUTOMATIC ELECTRICAL APPLIANCES
911 Main St. Phone 5149

PHONE 1215 **Jacksonville Furniture Co.**
835 W. Adams Street

Graham Alfred R (Grace), restr 124, bowling 122 W Forsyth, h 117 E Church
Graham Amory T (Minnie), carp, h 56th, St John's Park
Graham Anna Mrs, h 505 E Duval
*Graham Annie, cook, h 636 Caroline
Graham Arthur W (Sylvia), carp, h 2037 Market
Graham Bert A (Rose), clk Atl Ice & Coal Corp, h 715 Rosselle
GRAHAM CECIL S (Grace), City Electrical Inspr, h 331 E 5th
Graham Converse, gardener, h 931 Lemon
Graham C F, opr W U Tel Co, r Marshall House
*Graham Darius (m), cooper, h 1321 Spearing
*Graham David, driver, b 568 Caroline
Graham David H (Louise), cashr Jax Trac Co, h 729 Dellwood
*Graham Dock (m), lab, h 919 Jessie
*Graham Dora (wid), h s s 26th 1 e of Chase av
*Graham Elizabeth, maid 328 Ocean
Graham Etna E, tchr West Springfield Sch, r 1901 Main
*Graham E Walter (m), lab, h n s 23d 5 e of Stuart
Graham George A (Alice I), dftsmn City Electrical dept, h 1224 Liberty
Graham George E (Kate E), clk Clyde S S Co, h 1939 Ionia
Graham Glenn G, printer, b A T Graham
*Graham Henry, chef, b 1022 Lafayette
*Graham Henry, lab, b 568 Caroline
Graham Herbert E, clk Fla Electrical Supply Co, b 1819 Herschell
*Graham Iola (wid), lndrs, h 1339 Louisiana

TURNER Motor Co. Ford THE UNIVERSAL CAR Authorized Agts. 114 E Bay St. Tels. 778, M 1333

Graham Irwin G, gardener, b A T Graham
*Graham Isaac (m), cooper, r 1067 W Ashley
*Graham Jackson (m), lab, b 1732 Spearing
*Graham James, lab, b 1510 Lackawanna av
*Graham Janie (wid), h 1028 W Adams
*Graham Janie, dom 117 Mallory
*Graham John B (m), pntr, h 1472 Franklin
GRAHAM JOHN S (Jessie), Contracting Plasterer, Work Done Anywhere in the Southern States, Office and Residence 2126 College, Tel Bell 7649-J
Graham John S jr, plasterer, b 2126 College
*Graham Joseph, lab, b 1510 Lackawanna av
Graham Joseph D (Ernestine), plasterer, h 533 King, R
*Graham Julia, lndrs, h 1506 Illinois
*Graham Kinsell (m), cook, h 804 Cedar
Graham Lenore M, b 1939 Ionia
Graham Lettie M, steno S A L Ry, b 125 Ocean
*Graham Lonnie, lab, b 1049 Spearing
*Graham Lula S, sec Edward Waters College
*Graham Maggie, dom, h 109 Carl
Graham Margaret S, b 2126 College
Graham Marion E (Ethel), clk, h 1654 Hubbard
*Graham Mary, cook, b 1528 Dennis
Graham May, steno, b A T Graham
Graham Paper Co, W M McIntosh sls agt, 1111 Heard bldg
*Graham Peter, janitor, b 1228 W Ellis

GIBBS GAS ENGINE CO., of Fla. POWER MACHINERY 26 S. MAIN ST. Tels., Bell 5011, Auto M. 1497

CUT ART STONE CO. OF FLORIDA
Mfrs. of Reinforced Cut Art Stone
Bell Phone 928 425 E. EIGHTH ST. Auto Phone M-2063

Lewis L. Copeland
OPTOMETRIST and OPTICIAN
122 Laura St. Next Cor. Adams

*Graham Robert (m), chauf, h 518 Weare
Graham Samuel W (Sue), lumber, h 1929 Boulevard
*Graham Stella, lndrs, h 831 Spearing
Graham Thomas W (Eva), train mstr A C L, h ft Jessie
*Graham Thurman (m), lab, h 1614 Bridier
Graham W Middleton (Mary), clk R M S, h 315 E 16th
Grainger Hugh J (Minnie), collr I B Nalle, h 304 W Beaver
*Gramling Edward A (m), h 612 Eagle
Granade Zerah Z (Lillie B), com trav U S Tire Co, h 35 W 5th
Grand Boulevard Investment Co, J J Ahern pres, J A Cunningham v-pres, E R Dantzler sec and treas, 202 Bisbee bldg, coll dept Cunningham bldg
GRAND CHARLES H (Mollie), Collr Rhodes-Futch-Collins Furn Co, h 221 W Union
Grand Crossing School, Grand Park
Grand Harry M (Henrietta), grocer 1100 Julia
Grand Herman F (Ruby), grocer MacDuff av n e cor E Olive
Grand Stag Hotel, R M Rose propr, 20 W Forsyth
*Grandsberry Anna (wid), lndrs, h 127½ W State
Grange Frederick J B (Blanche), contr, h 1105 E Duval
Granger Frank J, clk, r 515 W Monroe
*Granger Gussie, lndrs, b 1708 Davis
Granger James R, baggage agt A C L, b 117 W Church
*Granger John N (m), lab, h 2421 Myrtle av
Granniss Abbie P (wid Smith), h 229 W Adams
Grant Allen W (Annie), molder, h 2943 Evergreen av

W. M. McCRORY CO. Casualty, Fire, Marine INSURANCE
28 JULIA ST. TEL. BELL 3852

*Grant Andrew (m), lab, r 735 Arthur
Grant Annie Mrs, b 1411 (805) Rosselle
Grant Benjamin F (Leila), ship clk Swift & Co, h 755 W Monroe
Grant Benjamin L, eng Municipal Docks, b 818 W Monroe
*Grant Charles (m), lab, h 1403 Oakley
Grant Charles R (Mary), blksmith 946 21st, b 2943 Evergreen av
*Grant Charlotte J, dressmkr, b 1507 Stewart av
*Grant Classie, lndrs, h 1322 Grant
Grant Cora E (wid John), b 45 W Duval
*Grant Cornelius (m), lab, h 910 Spearing
*Grant Cornelius jr, lab, b 910 Spearing
*Grant Daniel (m), porter, h 321 E Union
*Grant Edward (m), lab, h 1703 Cemetery
*Grant Ella (wid), maid, h 1552 Florida av
Grant Emma (wid Orin), b 1818 Walnut
*Grant Estella, lndrs, h 1117 W State
*Grant Frances, maid, b 1307 King's rd
*Grant George, porter, h 2002 Davis
Grant George R B (Frances M), clk Clyde S S Co, h 316 E 8th
*Grant Gus (m), lab, b 905 (1805) Rose
*Grant Homer, lab, b 121 Park av
*Grant John, chauf, b 121 Park av
*Grant John H (m), lab, h 1507 W Union
*Grant Larry, porter, r 727 W Beaver
Grant Laura J (wid J A), h 1636 Hubbard
Grant Lawrence, messr Furchgott's, b 2042 Franklin

Fred A. Rullmann Detective Agency
Civil, Criminal and Corporate Investigators. Expert Dictograph Operators
ROOM 305 BISBEE BLDG. F. A. RULLMANN, Mgr.

Florida Box & Lumber Co.
1548 Enterprise St. Phone 601 W. J. Frink, Mgr.
Boxes, Crates, Baskets and Hampers
LUMBER

J. C. Halsema Mfg. Co.
EVERYTHING FOR THE BUILDER
Mill and Office 9th Cor. Ionia Tels.: Auto M 1306, Bell 306-761

*Grant Leila, lndrs, b 1148 Jessie
*Grant Lillie, lndrs, r 1008 Cedar
*Grant Lula, lndrs. h 805-a Caroline
*Grant Mamie (wid). maid, b 1506 Davis
*Grant Mary (wid), h Virginia, Panama
*Grant Mary, lndrs, b 1456 Illinois
*Grant's Memorial A M E Church, Orange s e cor Clay
*Grant Milligan, lab, b 1573 Spearing
*Grant Minnie T, maid. b 1626 Florida av
*Grant Moses (m), porter, b 510½ Broad
Grant Narcissa A (wid F M), b 839 Dellwood
*Grant Nathaniel (m), lab, h 121 E State
*Grant Nathaniel (m), lab, h 727 W Ashley
*Grant Palmer (m), lab, h 521 W Orange
*Grant Patsy (wid), cook, h 2048 Venus
Grant Robert, jeweler Greenleaf & Crosby Co, b 426 W Duval
*Grant Robert A (m), pastor Mt Olive A M E Ch, h 1405 Pippin
*Grant Samuel (m), lab, h 1208 W Church
*Grant Samuel, lab, h s s E 25th 2 w of Buckman
*Grant Sidney, chauf, b 1403 Oakley
*Grant Starling, lab, b 1703 Cemetery
*Grant Thomas (m), porter, h 902 Spearing
*Grant Viola (wid), h 4 Acorn la
*Grant Viola (wid), h 121 Park av
*Grant Walter, lab, b 833 Spearing
*Grant Walter, lab, b W H Parker

SEEDS E. A. MARTIN SEED CO.
BELL PHONE 4277 — 206 EAST BAY ST. — AUTO. M-2368
Garden, Field and Flower Seed, Poultry Supplies and Remedies, Hay; Grain and Feed
Incubators

*Grant Wm (m), brklyr, r 518½ Lee
*Grant Wm (m), carp, h 1420 Oakley
*Grant Wm, hackman, r 1237 Ward
*Grant Wm (m), lab, h 632 W State
*Grant Wm (m), lab, h 905 (1805) Rose
*Grant Wm, lab, r 1117 Julia
*Grant Wm (m), waiter, r 817 W Beaver
Grant Wm B, office Guaranty Trust & Sav Bank bldg, h 48 E 3d
*Grant Wm H, lab, h 1104 Hogan
GRAPHELASTIC MANUFACTURING CO, H C Martindale Pres, W M Stafford Vice-Pres, G A Alexander Sec and Treas, Roof Paint Manufacturers, Factory and Office Market and 12th, Tel Bell 4741
Gratziones Mary, fruits 604 Davis, b 511 W Monroe
Gravatt Mollie P, steno Groover & Co, r Y W C A
Graveley Luther, millhd, b J J Starratt
Graves Charles L (Ella), slsmn Furchgott's, h 222 W 4th
Graves Coit, clk, b 225 E Duval
Graves C Foster (Edith C), com trav Baker & Holmes Co, h 2169 Herschell
*Graves Edward (m), lab, h 1608 Haines av
*Graves Emma, smstrs, b 1237 Jessie
Graves James A, dept mgr Furchgott's, b 24 W 2d
Graves John B (Marie M), real est, h 24 E Lomax
Graves Marie M Mrs, tchr Riverside Sch, h 24 E Lomax
*Graves Thomas, porter, h 1022 Cleveland

Walker Distributing Co.
403 Main St. Store Room 34 E Union
Phones Bell 839, Auto M1839 & M1854
Distributing, Sign Tacking, Window Dressing, Circular Mailing
Multigraphing, Folding, Addressing
Lithographing and Sniping

PERIOD FURNITURE CO.
18-20 E. Forsyth St. Phone 1277. Next to Imperial Theater
OUR MOTTO:
No sale is complete with us until our customer is satisfied

Phone MAHONEY LUMBER CO. 4986
Yards: Acorn nr. Enterprise Take Hogan Street Car

*Graves Wm, tmstr, b 1022 Cleveland
*Graves Sidney W (m), bellman, h 2101 Venus av
Gray, see also Grey
*Gray Alice, h 707 W Church
GRAY ANDREW R (Emma), Mgr Gray Roof Paint Co, h 747 (724) Talleyrand av
*Gray Annie, nurse 1127 Market
Gray Annie E (wid Ezra), b 34 W 4th
*Gray Arthur B, chauf, b 1653 Hill
Gray Bailey H (Ruth), clk The Texas Co, r 1609 Market
Gray Birdie B (wid A T), h 143 W 5th
Gray Carrie (wid George), h 423 William
Gray Charles F (Constance B), train dispr, h 224 Osceola
*Gray Chester A, porter, r 1240 W Union
Gray Clayton, auto mach Turner Motor Co, r 421 Main
*Gray Cora (wid), lndrs, h n s E 23d 1 w of Railroad av
GRAY DEWITT T (Florida M), Judge Duval County Civil Court of Record, h 1239 Liberty
Gray Edith, b 34 W 4th
*Gray Estelle, dom 39 Phelps
Gray Ethel (wid Robert), phone opr, h 740 Grape
Gray E Bailey, clk, b 143 W 5th
Gray E Wurtz, asst chf clk R M S, h 816 E Duval
*Gray Frank (m), lab, h e s Kooker 3 n of E 22d
GRAY FRANK S (Jessie), Pres The S B Hubbard Co, h 34 W 4th
*Gray George (m), lab, h 344 Oak

DISTINCTIVIDUALITY
REGISTERED U. S. PATENT OFFICE
Arnold Printing Co. BELL PHONE 3462 AUTO. PHONE M-1488

*Gray George A (m), propr St Johns River Peoples Line, res Hogan, Fla
Gray George B, clk Elite Club, r 19 Washington
Gray George W, bkpr Otis Elevator Co, b 143 W 5th
*Gray George W (Euphemia), porter, h 1436 Florida av
*Gray Georgie (wid), lndrs, h 1716 (1708) Louisiana
Gray Henry W (Lula), dairy n s Cypress 2 w of Nelson av
*Gray Herbert (m), mason, b 1116 E 3d
*Gray Iola (wid), b 420 Price
Gray James (m), carp, r 1916 Center
*Gray James E (m), carp, h 1556 Florida av
*Gray Janie (wid), lndrs, h 803 Caroline
*Gray John (m), lab, h 433 Oak
Gray John C, tinner, b 34 W 4th
Gray John M (Ida B), bkpr Benedict, Pollak & Co, h 26 E 1st
*Gray Joseph (m), drayman, h 23 Standard av
Gray Joseph J (Bessie), mach, h 313 E 16th
*Gray Julia, dom, r 2034 Jupiter
*Gray King W (m), porter, h 312 Johnson
*Gray Lee, lab, h 1503 Clay
*Gray Lillian, dom, b 420 Price
Gray Lloyd A (Marie C), mdse broker e s Viaduct, b 703 Laura
Gray Lois R, student, b 1632 Market
*Gray Lonnie, porter, b 522 E Union
*Gray Lulu, lndrs, b 1653 Hill

JAX. CONCRETE CO.
"CAST STONE OF CHARACTER"
SIDEWALKS, CONCRETE PRODUCTS 530 RIVERSIDE AVE. Bell Tel 678, Auto R 1353
F. C. HEDRICK Mgr.

JOHN BAKER, JR.
ASPHALT-BITUMINOUS PRODUCTS, ROAD OIL, ASPHA BRIC
1308-9-10-11 Heard Bank Bldg. Bell Phone 3000

DIXIE STAR FLOUR
BLUE BORDER PRODUCTS
Dixie Milling Co. Jacksonville, Fla.

*Gray Mary E (wid), h 420 Price
*Gray Mary L, lndrs, h 1761 Van Buren
Gray Myra, library asst Public Library, b 34 W 4th
*Gray Nellie (wid), soft drinks 1777 Florida av
*Gray Orrie (m), lab, h 1611 Myrtle av
GRAY REAL ESTATE AGENCY, Earl L Holley Mgr, 203½ Broad, Tel Bell 558
*Gray Richard W (m), lab, h 929 Lewis
GRAY ROOF PAINT CO, Andrew R Gray Mgr, Roof Paint Contractors, Roofing, Cornice Mfrs and Sheet Metal Workers 724 Talleyrand av, Tel Bell 7335
*Gray Ruby, dom, b 1116 E 3d
Gray Samuel H, clk Commodore s Point Ter Co, b 34 W 4th
*Gray Thomas (m), lab, r 925½ W Ashley
*Gray Thomas M (m), driver, h 1653 Hill
Gray Tully S (Ella M), chemist E O Painter Fertz Co, h 1632 Market
Gray T Volney, slsmn, b 626 Talleyrand av
Gray T York, feeder Drew's, r 509 W Adams
*Gray Wm (m), lab, h 1419 Harrison
Gray Wm E, cond G S & F, b 423 William
Gray Wm H, b Confederate Home
*Grayson Robert, porter, r 514 W State
*Grayson Robert (m), presser, h 617 W Union
Grear Elijah S, mach hd Halsema Mfg Co, b 1945 Ionia
*Grear Frank (m), lab, b 224 Oak

United States Realty & Investment Co.
Renting Agents INSURANCE Real Estate and Loans
PHONES: Bell 1773, Auto M 1773 14 OCEAN ST.

Greason Ida M, smstrs, b W J Greason
Greason Walter J (Carrie), sawyer, h Euclid, St John's Park
Great Atlantic & Pacific Tea Co, W H Leaker mgr, 13 W Bay
*Greatheart Boysie G (m), lab, h 1636 Evergreen av
Grediam Charles, mason, r 1, 16 E Church
Greek Adlai W, bicycle repr, b 140 Cottage av
Greek Carroll C, gas ftr, b 140 Cottage av
Greek Ernest S (Carlius), fire dept, h 2031 Fisher
Greek George W (Savilla), driver Evansville Brew Assn, h 529 Magnolia
Greek James O (Bertha), plmbr, h 2504 Bridier
Greek Jesse F (Carrie), police, h 1236 E 12th
Greek John W (Amy), sanitary inspr, h 140 Cottage av
Greek Julia A (wid Wm), b 2504 Bridier
Greek & Syrian Club, D Theodossius mgr, 612 W Forsyth
Greeley Allan (June C; Greeley & Son), h 23 E Lomax
Greeley Henrietta (wid Thomas M), b 755 Charles
Greeley Mellen C (Alice), architect 15 Baldwin bldg, h 1905 Oak
Greeley Susan, b 23 E Lomax
Greeley & Son (Allan Greeley), real est 27 Blum bldg
*Green Aaron, lab, b 809 Florida av
*Green Abram O (m), lab, h Lakeside Park
*Green Adam (m), tmstr, h 1711 5th av
Green Addie A (wid Hatsel P), h 2405 Riverside av
*Green Adline, lndrs, b 514 Charles
Green Agnes I, sec School of Musical Art, b 1334 Main

MOXLEY DRY REFRIGERATOR AND FIXTURE CO.
1001 W. Adams St. cor. Lee, Phone Auto M 1419

GLASS FRENCH MIRROR PLATE GLASS CO. MIRRORS
WHOLESALE AND RETAIL
533-535-537 E. BAY ST. TELS. BELL 1572, AUTO M 1572

FRANK B. MILLER, Electrical Contractor
"Everything Electrical" Agency Westinghouse Mazda Lamps
348 RIVERSIDE AVE. PHONE 3732

*Green Alexander, lab, b 1410 W Duval
Green Alfred M (Jane), b 32 E Union
Green Alice Mrs, clk Cohen Bros, h 1970 Fisher
*Green Alice (wid), lndrs, h 2103 Jupiter
*Green Almond (m), lab, h e s Pine 2 s of King av
*Green Alonzo K, waiter, b 1502 E Dudley
Green Anderson W (Idella), craneman, h s s E 28th 2 e of Buckman
*Green Andrew S (m), fireman, r 1127 W Church
*Green Annie L (wid), dom, h 1018 W Beaver
Green A Wellington (Marguerite H), mgr Jax Auto Service, h 1817 Main
*Green Benjamin (m), lab, h 30 Acorn
*Green Benjamin, lab, h 1041 W Union
Green Benjamin J (Della), eng S A L, b 1416 Main
*Green Benjamin L, butcher, h 223 North
*Green Berry, carp, h 503 Copeland
Green Browning, clk, b 1821 Pearl
*Green Byron, lab, b A O Green
*Green Carrie, cook, h 813 Griffin av
Green Charles A, genl agt Table Products Co, res White House, Fla
*Green Charles H (m), lab, h 825 Odessa
*Green Charles M (m), drayman, h 1318 Odessa
*Green Charlotte, cook, b 1017 Davis
*Green Charlotte, lndrs, b 1434 Pippin
*Green Christena, dom, b 420 Charles
*Green Clarence (m), lab, h 1011 Railroad av

For TILING and MARBLE WORK
Mantels, Fire-Places, Bath Rooms, Kitchens, Porches, Etc.
WM. F. MILLER & CO.
Evergreen Ave bet. 8th St. and Howard Ave. PHONE 4533

*Green Clarence (m), lab, h 819 Spearing
*Green Claud (m), driver, h w s Franklin 2 n of E 27th
Green Clayton H, fl walker J G McCrory Co, r Y M C A
Green C W Furniture Co, W D Bynum mgr, 228 Broad
*Green Daisy, lndrs, h 1636 Cemetery
*Green Daniel, lab, r 318 North
*Green Daniel (m), lab, h s s E 25th 1 w of Buckman
*Green Daniel L (m), meat ctr, b 1023 Missouri
*Green Daniel W (m), lab, h 1500 Johnson
*Green David (m), h 1304 Cemetery
*Green David E (m), lab, h 200 Jefferson
*Green Dennis (m), lab, h 317 Spruce
Green Douglas, clk S B Hubbard Co, b 1640 Walnut
*Green Eleanor, dom, b 1236 Darwin
*Green Eliza, dom, b 330 Park
Green Elizabeth, hairdresser, b 1115 Pippin
*Green Elizabeth (wid), b 311 Park
*Green Ella (wid), h 1016 Dennis
*Green Ella, dom, b 502-a Dora
*Green Ellis (m), lab, r 1246 Ward
*Green Emily, h 1111 Finkelstein la
*Green Emma (wid), lndrs, h 227 North
Green Emory S (Etta H), ins agt, h 316 E Church
*Green Epps (m), porter, h 313 Price
Green Fannie Mrs, clk Bedingfield & Co, h 1845 Grover av

J. T. Alsop, Jr.
REAL ESTATE
INSURANCE
Rooms 412-414
Bisbee Bldg.
Phone 4376

J. E. T. BOWDEN, Pres. G. HALL WHITE, Vice-Pres. S. C. HARRISON, Jr., Sec.-Treas.
BOWDEN-HARRISON INSURANCE AND REALTY CO., Inc.
General Insurance--Real Estate--Rents--Surety Bonds
18-19 MUTUAL LIFE BLDG. PHONE BELL 7712

DUVAL IRON WORKS
Oxy-Acetylene Welding and Cutting
Oscar Rubin C. J. Eppert
Machinist, Blacksmith and Boiler Works
Phones: Bell 4491, Auto M 2082, 126 W. Bay

*Green Florence (wid), lndrs, h 1117 Julia
*Green Frances, lndrs, h 746 W Beaver
*Green Frank, lab, r 757 W Church
*Green Frank (m), lab, h 1023 Heywood's al
*Green George (m), lab, h 838 Franklin
*Green George (m), lab, h 1205 Corning
*Green George, lab, b 1618 Davis
*Green George, porter, r 314 W Orange
*Green George, porter, b 1018 W Duval
Green George D (Green & Firth), r 1414 Main
*Green Georgianna, lndrs, h 315 W Orange
*Green Gertrude, cook, h 816 Cleveland
*Green Harry, cook, h 805 Jefferson
*Green Harvey, lab, b 1936 Johnson
*Green Hattie, dom, b 935 Darwin
*Green Hattie, lndrs, b 1117 Grant
*Green Henry (m), driver, r 1055 W Beaver
*Green Henry (m), eng, h 1220 Darwin
*Green Henry (m), lab, h 1420 Cleveland
*Green Hezekiah, porter, r 1027 W Beaver
Green Hubert S, photog, r 6, 421 Main
*Green Ira (m), lab, h 811 Ionia
Green Ivey (Neta), pntr, h 1804 Grover av
*Green James (m), hackman, h 1447 W Monroe
*Green James, lab, b 314 E Union
*Green James, lab, r 1063 W Church

GRAY ROOF PAINT CO. 724 Talleyrand Ave. Phone Bell 7335
Tin, Cornice and Sheet Metal Workers

*Green James (m), lab, h 1722 (1716) Louisiana
*Green James (m), porter, b 936 W Adams
*Green James, porter, b 1604 Hill
Green James F, yd clk City Highway dept, b 1334 Main
Green James W (Mollie), clk R M S, h 317 May
*Green Jerry, lab, h 217 E State
*Green Jesse (m), porter, b 505 W Beaver
*Green John, lab, b 749 Cleveland
*Green John (m), lab, h 1227 King's rd
*Green John (m), lab, h 1456 Madison
*Green John, porter, b 305 Tyler
*Green Joseph (m), lab, r 149 Lee
*Green Joseph, lab, b 1213 Pippin
*Green Joseph (m), lab, h 1281 King's rd
*Green Joseph, lab, h 1664 8th av
*Green Joseph (m), lab, h 1721 Florida av
*Green Joseph B, ins, b 214 Stuart
*Green Joshua (m), lab, b 225 Oak
*Green Julia, lndrs, h 1028 Heywood al
Green J Wayland, clk F M Davis, b 1821 Pearl
*Green Laura, dom, h 919 W Beaver
Green Lawrence C (Veronica), sec-treas Patterson Brokerage Co, h 2037 Perry
*Green Lee (m), h 1726 Van Buren
*Green Lee, lab, h w s St James 3 n of Mitchell av
*Green Leola, dom, r 1063 W Church

A. J. CESERY
OFFICE AND FACTORY, FOOT OF EAST BAY STREET
PLAIN AND ORNAMENTAL PLASTER AND CEMENT WORK. CERAMIC TILE, MARBLE, ETC., PLASTER CAPITALS ALL SIZES, ALL SHAPES ALWAYS IN STOCK
TELEPHONE, BELL 1250
JACKSONVILLE, FLORIDA

Alligator Goods
Florida Trunk Mfg. Co.
118 MAIN STREET
Phone Bell 1005

Phone MAHONEY LUMBER CO. 4986
Yards: Acorn nr. Enterprise Take Hogan Street Car

*Green Leon, lab, h 1715 Louisiana
*Green Lewis (m), lab, b 126 Leila
*Green Lincoln (m), mach, h 217 E State
*Green Lizzie (wid), lndrs, h n s E 22d 5 w of Railroad av
Green Loren H (Mina C; Loren H Green & Co), h 1505 Riverside av
GREEN LOREN H & CO (L H Green), Fire, Accident, Plate Glass, Marine and Liability Insurance, 801-804 Florida Life Bldg, Tel Bell 1416
*Green Louis (m), chauf, h 735 Lee
*Green Louis L (Green & Legg), h 1126 W Adams
*Green Lucile, dom, r 220 S Myrtle av
*Green Lucius, lab, r 922 Dewitt
*Green Lula, dom, h 626 W Beaver
Green L Bradley (Mamie), lab, h s s E 25th 5 e of Evergreen av
*Green Mamie, lndrs, b 1220 Darwin
*Green Maria, cook 1250 Riverside av
*Green Maria (wid), cook, b 1555 Cleveland
*Green Maria F (wid), h 734 W Church
Green Mary (wid H B), clk P O, b 2041 Park
*Green Mary (wid), dom, h 548 (534), W Orange
*Green Mary, dom, b 1204 Hickory
*Green Mary, dom, 2210 Silver
Green Mary A (wid Albert), h 302 Palmetto
*Green Mary B (wid), midwife, h 2617 Johnson
Green Mary J (wid John A), b 1564 Evergreen av
Green Mary O, steno Cameron & Barkley Co, r 220 E Duval

PRINTING 40 YEARS SUCCESSFUL OPERATION
Books, Catalogues and Large Edition Work
DeLand, Fla. E. O. PAINTER PRINTING CO. Phone 34

*Green Mattie, lndrs, h 804 Eagle
*Green Milledge (m), h 1534 Franklin
*Green Minerva, smstrs, b 1303 Florida av
*Green Mingo, lab, b 613 Johnson
*Green Ned (m), blksmith, h 818 Market
Green Nellie (wid Samuel H), b 1540 (908) Rosselle
Green Noah W (Fredericka), spl agt A C L, h 1845 Albert
*Green Nora (wid), h 101 Florence
*Green Oliver (m), lab, h 1534 Franklin
Green Oradell, b 316 E Church
*Green Paul (m), lab, h 128 Stonewall
Green Perry (Ida), collr, h 430 May
*Green Peter (m), lab, h e s Kooker 1 n of E 26th
Green Peter B, baker, b 2274 Market
*Green Primus J (m), lab, h 1311 Spearing
*Green Ralph, boilermkr, r 817½ W Beaver
*Green Raymond (m), lab, h n s E 24th 10 e of Fulton
*Green Rebecca, lndrs, h 507 Dew Drop
*Green Richard (m), lab, h 807 Bridier
*Green Richard, lab, h 1311 Spearing
Green Richard A, clk Cameron & Barkley Co, b 42 W Union
*Green Robert, lab, b 1209 W Monroe
*Green Robert (m), lab, h 1513 Johnson
*Green Robert, oysters 834 W Ashley, r 822 same
*Green Rosa, lndrs, h 462 Victoria

PURITY ICE CREAM & DAIRY CO.
Pure Milk and Cream
THE VELVET KIND ICE CREAM
Reg. U. S. Pat. Office
Both Phones

GIBBS GAS ENGINE CO., of Fla.
ENGINEERS and MACHINISTS
MODERN SHOPS
26 S. MAIN ST.
Tels., Bell 5011, Auto M. 1497

SOUTHERN ICE CO. | **ICE**
E. E. DUNCAN, Manager
Office and Plant, Ft. of Davis St. Tels., Bell 324, Auto M 7173
Springfield Branch, First and Clark Sts. Tel., Bell 4596

*Green Samuel (m), lab, h 215 Jackson
*Green Samuel (m), lab, h 1505 Bridier
Green Samuel J (Mary), mach Municipal Power Plant, h 1564 Evergreen av
Green Samuel J, mgr Moncrief Club, r 1207 W Forsyth
*Green Sarah, dom, r 509 Johnson
*Green Sarah, lndrs, h 1206 W Ellis
*Green Sarah, smstrs, r 1133 Florida av
Green Sarah E (wid Hugh L), h 1334 Main
*Green Selina (wid), h 1436 E Church
*Green Sherman (m), lab, h 809 Florida av
*Green Stephen, lab, r 1035 W Duval
*Green Susie, lndrs, h 1015 W Ashley
*Green Theodore, chauf, r 227 W Orange
*Green Thomas (m), lab, h w s Railroad av 1 n of E 23d
Green Thomas N (Alice), woodwkr, h 1970 Fisher
*Green Ulysses S (m), carp, h 726 Lafayette
*Green Virginia, lndrs, h 1510 Jessie
*Green Walter, lab, r 1012 W Beaver
Green Walter L (Lenora), inspr, h 1223 Rushing
Green Warren F (Ida), buyer S B Hubbard Co, h 2405 Riverside av
*Green Washington, lab, r 1133 Florida av
Green Webster M (Fannie), auto trimmer, h 1845 Grover av
*Green Wesley, lab, b 1120-a King's rd
*Green Wm (m), clk, r 605 W Beaver
*Green Wm, lab, r 103 E State

GAMBLE & STOCKTON CO.
AGENTS DENISON INTEROCKING TILE
106 W. BAY STREET TELEPHONE 1522

*Green Wm, lab, b 644 Johnson
*Green Wm (m), lab, h 1231 Ives
*Green Wm (m), lab, h 1307 W State
*Green Wm (m), lab, b 1411 W Adams
*Green Wm, lab, b A Richardson
*Green Wm, porter, b 462 Victoria
*Green Wm (m), porter, h 1327 Louisiana
*Green Wm, porter, r 1511 Davis
Green Wm F (Mary), carriage pntr, h 17 Helbert pl
Green Wm H (Nettie L), asst sec Sou Cypress Mfrs Assn, h 138 E 18th
Green Wm J (Lizzie), lab, h 3060 King's rd
*Green Wm J (m), lab, h 100 Hanover
*Green Wm L (m), lab, h 1207 Pippin
*Green Wm R (m), lab, h 935 Darwin
Green Wm S (Sallie), blksmith, h 1847 Grover av
Green W Scott (m), h 910 Stockton
Green & Firth (G D Green, Douglas Firth), plumbers 1711 Main
*Green & Legg (L L Green, B D Legg), wood 1124 W Adams
Greenberg Harry (Sophie), mgr Broad St Furn Co, h 924 W Duval
Greenburg Michel H (Lottie), confr 514 W Adams
Greene Alma, clk W U Tel Co, b 941 St Joseph
Greene Fred T, clk Fla Natl Bank, b 701 Riverside av
*Greene enry (m), lab, h n s Blom rd 3 w of Acorn
Greene Howard, b 701 Riverside av

DUVAL JEWELRY CO.
WATCHES, DIAMONDS AND JEWELRY ON
EASY PAYMENTS
405-407 W. Bay St. Phone BELL 2117

B. E. Hardacre Company | **General Insurance**
Real Estate and Surety Bonds
ROOMS 314-15-16 DUVAL BLDG. PHONE 577

PATRICK'S QUICK TIRE SERVICE
16 E. Forsyth St. Phones: Bell 622, Auto M 3622
AUTOMOBILE TIRES, TUBES AND ACCESSORIES
Gasoline, Oils, Soaps and Greases, Quick Free Service—Anywhere—Any Time
OPEN EVERY HOUR IN THE YEAR

Greene H Arthur (Bettie), com trav, b 1725 Market
Greene James B (Eloise G), oxygen, h 419 W 8th
Greene John B (Wilmuth C), chf clk mstr mech St Johns River T Co, h 3130 Silver
Greene J Frederick (Mamie A), slsmn Groover-Stewart Drug Co, b 124 E 2d
Greene Leonora, steno Kaufman Bros Co, b 131 W 22d
Greene Marion F, clk Sou Exp Co, b 701 Riverside av
Greene Ralph N (Lillian), phys, h 1725 Market
*Greene Thomas (m), lab, h 2906 Dooley
Greene Tipton J (Mary), mtrmn, h 432 Riverside av
Greenfield George (Charlotte), ship clk R W Simms Co, h 1916 Swift
Greenfield Jesse I, clk, b 1631 Pearl
Greenfield Maurice (Berta), h 1631 Pearl
Greengold Abraham, slsmn Cohen Bros, b 618 W Monroe
Greengold Max (Mary), h 618 W Monroe
Greenleaf Wm M (Lydia), clk Standard Oil Co, h 2237 Post
GREENLEAF & CROSBY CO, J H Crosby Pres, C M Fuller 1st Vice-Pres and Treas, Haydn W Crosby 2d Vice-Pres and Sec, Jewelers, Silversmiths and Importers of European Novelties, 41 W Bay, Tels Bell 277, Auto M 1232
Greentree Birdie (wid Melvin A), h 1032 E Ashley
Greentree Howard R, clk S A L, b 1032 E Ashley
Greenwaide Etwell, dressmkr 18 U S Trust & Sav Bank bldg, h 4, 5th fl 717 Main
Greenwood Alma D, b 245 Parker

J. P. Campbell
Main Office, Factory and Warehouse, Union Terminal Building. Branch Office and Display Room 114 Hogan
Manufacturer and Distributor Modern Fruit Packing House Machinery, Irrigation Sprinklers and Supplies

Greenwood Edward C (Edith), clk A L McDaniel & Co, b 1536 E Duval
*Greenwood Hallie, cook, r 1117 W Ashley
*Greenwood Henry (m), lab, h e s Central av 1 s of Lackawanna av
Greenwood Homer J (Josie), treas Cumberland & Liberty Mills Co, h 524 E Adams
Greenwood Louise (wid Alfred), b 245 Parker
*Greenwood Samuel (m), lab, h 1109 Lewis
Greer Irma, nurse Riverside Hospital, b 1421 Riverside av
*Greer Ransom, lab, b 1556 Florida av
*Greer Sarah, dom 327 W Forsyth
Gregalat Otto (Mary), blksmith, h Adams rd cor MacDuff av
Gregg Charles S, com trav Drew's, r Aragon Hotel
Gregg Fitzhugh W (Mary G), clk Groover-Stewart Drug Co, h 949 Park
*Gregg Jerry M (m), porter, h 2201 Davis
***GREGG JOHN A REV, Pres Edward Waters College, h 2320 King's rd**
*Gregg Mary, lndrs, h 1109 Griffin av
*Gregg Sarah, lndrs, b 1508 Johnson
Gregg Sarah B (wid Rev F M), b 736 Oak
*Gregg Thomasine, tchr Edward Waters College, b same
Gregory Annie R, phone opr, b 425 Riverside av
*Gregory Christopher (m), lab, b 1603 Lee
Gregory Eldridge T, student, b 15 W Monroe
Gregory Emmie C, steno Marshall & Spencer Co, r 215 Newnan

CUMMER LUMBER COMPANY
Manufacturers, Yellow Pine and Cypress Lumber
Crate Material

HUTCHINSON AUDIT CO.
352-354 St. James Bldg.
Phone, Auto M 1959
Auditors and Accountants

Marcus Conant Co. FUNERAL DIRECTORS AND EMBALMERS
Auto Anbulance Service. 220 E. Monroe St. Tels. 11 and 2240

*Gregory Frank (m), waiter, h 516 Jefferson
Gregory George C M (Josephine T), com trav, h 15 W Monroe
Gregory G Byron, opr Burbridge Multigraphing Co, b 1622 Walnut
Gregory Ira C, clk Times-Union, b 1622 Walnut
Gregory Jason K, clk Sou Exp Co, b 220 W Beaver
Gregory Joseph C, ship clk Greenleaf & Crosby Co, b 343 E 1st
Gregory J Eugene (Mamie), watchman, h 425 Riverside av
Gregory Leila, nurse, r 217½ E 4th
Gregory Lewis Thurston (Lettie O), real est 206 Dyal-Upchurch bldg h 829 Oak
Gregory Marion S, b 15 W Monroe
Gregory Mary (wid Cornelius), b 611 W Bay
Gregory Nicholas, barber, b 512 Cedar
*Gregory Scott (m), clk, h 1345 Jefferson
Gregory Stephen E (Soule E), clk R M S, h 317 W 9th
Gregory Verner H (Claudia), mach, h 2822 Fisher
Greig James (Elizabeth), contr, h 2221 Walnut
Greig Wm F (Marian), stonectr, h 328 E Duval
Grenfell Martha, ensign Salvation Army, b 19½ E Church
Gresham Carl E, asst cashr M & M Trans Co, h 456 E 6th
Gresham James, chemist 507 W Forsyth, r same
Gresham John, clk, r 11 E Duval
*Gresham John (m), lab, h n s E 31st 1 w of Stuart
*Gresham Mozella, dom, h 437 E 21st
Gresham Oscar G (Alma), clk Halsema Mfg Co, h 832 Albert
Gresham Walter, lab, b 830 Albert

The Letter Shop
12 U. S. TRUST & SAV. BANK BLDG.
BOTH PHONES 1626
MULTIGRAPH LETTERS
In Any Quantity Stenographers Furnished on Call Typewriting and Copying Work Prepared by Competent Operators

Gresham Wilkin J (Annie), constable, h 830 Albert
Gress Mfg Co, M V Gress pres, C D Fish sec-treas, T R Sweat v-pres, 714 Atl Bank bldg
Gress Morgan V (Eugenia S), pres Gress Mfg Co, h 860 Riverside av
Grether Annie M (wid J S), b 145 E 3d
Grether Jeanette, student, b 145 E 3d
GRETHER JOHN D (Jeanette), Chief Deputy Municipal Inspector City Bldg, h 145 E 3d, Tel Bell 1351
Grether Ralph D (Catherine), weight inspr F E C, h 1240 W Church
Greve Harry A, baker L Weegmann, b 539 Riverside av
Grey, see also Gray
Grey Percy E, slsmn Merrill-Stevens Co, b 626 Talleyrand av
*Grey Thomas, lab, b H McFadden
*Grice Emma, cook, h 631 W Beaver
*Gridiron Henry, carp, r 441 E 21st
*Gridiron John, roofer Bowen-Ramsey Co
*Gridiron Mary (wid), lndrs, b 1414 4th
Grieder Adolph (Lydia), meats Whitaker, Panama, h same
Grieder John, meatctr, b 516 E Adams
Grieder Virginia, b Adolph Grieder, Panama
Grier Jessie, clk, b 350 W 17th
Grierson Anna H, b 23 E 5th
Grierson Fannie E (wid John), b 23 E 5th
Grierson George W (Lydia), clk S B Hubbard Co, h 23 E 5th
Grieshamer John (Ama Lie), chauf, b 714 May

ELLIS, CURTIS & KOOKER
Civil Engineers and Surveyors
Drainage and Highway Sewerage and Railroad Work Blue Prints
Phone 948
Rooms 211 to 215 Realty Bldg.

23 Main St. | Good Printing Garrett & Price | Bell Phone 2648

Phone MAHONEY LUMBER CO. 4986
Yards: Acorn nr. Enterprise Take Hogan Street Car

Griffen Frank A (Marie G), propr Olympia and LeRoy Hotels, h same
*Griffin Alexander (m), lab, h 1118 E 3d
*Griffin Alexander (m), lab, h s s E 25th 1 e of Argyle
*Griffin Alexander (m), porter, r 1114 W Church
*Griffin Alice (wid), lndrs, h 809 Newnan
*Griffin Aline, nurse, h 738 W Union
*Griffin Andrew, lab, h 1201 Darwin
*Griffin Andrew (m), lab, h 1516 (1520) Lee
*Griffin Annie (wid), h w s Jefferson 2 s of 21st
*Griffin Arnett, chauf, r 642 W Church
*Griffin, Arthur (m), fireman, h e s Pearl 2 n of 29th
*Griffin Arthur (m), lab, h 720 Catherine
*Griffin Arthur (m), lab, h 1008 Myrtle av
*Griffin Beatrice (wid), lndrs, b Hannah Coleman
Griffin Benjamin T, exp messr, b 756 W Monroe
Griffin Blanche, nurse, r 514 W Monroe
Griffin Carolyn A, steno A C L, r Y W C A
Griffin Catherine (wid V E), r 30 W Monroe
*Griffin Charles (m), clk, h 2145 Davis
*Griffin Charles E jr (m), porter, h 2145 Davis
*Griffin Charles J (m), lab, h 1309 Joseph
Griffin Charles N (Double Tread Tire Co), h 16 E 1st
Griffin Clyde W, plumber, b 318 Madison
*Griffin Cornelius G (m), chauf, h 403 E Ashley
*Griffin David, lab, h 2234 Venus av
Griffin D E, opr W U Tel Co, r 118 E Duval

INDEPENDENT LAUNDRY CO., Inc. | We are Independent of the Laundry Trust. 1060-1062 Washington St. | PHONES Bell 7200 Auto. M 2932

Griffin Earle H, bkpr Jones Bros Co, b 1835 Pearl
*Griffin Eliza, lndrs, h 1035 W Church
*Griffin Ella, lndrs, b 1146 Oakley
*Griffin Elmer (m), barber 625 W Ashley, r 1241 W Union
*Griffin Felton (m), clk, h 1520 Hill
Griffin Fulton M (Mollie), switchman F E C, h 213 Palmetto av, S J
Griffin Gazzie L (Lamar), pntr, h 418 Parker
Griffin Gertrude Mrs, h 7, 521 Main
*Griffin Gussie, dom, b Edward Thomas
*Griffin Harry, tailor, r 605 W Beaver
*Griffin James, lab, b 1569 Enterprise
*Griffin James H (m), drayman, h s s 30th 1 e of Chase av
Griffin James S (Nettie), blksmith, h 415 E 4th
*Griffin Jane (wid), h 1569 Enterprise
*Griffin Jerry (m), lab, h 1736 Spearing
*Griffin Jessie, tchr Boylan Home Industrial Training Sch, h 1453 Tyler
*Griffin John, hostler, h 1023 Minnie
*Griffin John (m), lab, h 1516 Van Buren
Griffin John J (Grace A), real est 303 Atl Natl Bank bldg, h 121 Mallory
Griffin Joseph, tel opr, b 118 E Duval
Griffin J Hardee (Alice B), cook, h 63d Lakeside Park
Griffin Lamar C, deputy supt Met Life, b 340 W 6th
*Griffin Larry, lab, h St Augustine rd, S J

LIVINGSTON, YONGE CO.
ELECTRIC LIGHTING FIXTURES AND LAMPS
18-20 EAST ADAMS ST. PHONES: Bell 2988, Auto M-2988

Southern Art Glass Co.
850-858 Florida Ave. Bell Phone 203
LEADED AND ART GLASS MANUFACTURERS

ROYAL PALM FLOUR
BLUE BORDER PRODUCTS
Dixie Milling Co. Jacksonville, Fla.

*Griffin Leroy (m), lab, h n s 32d 1 w of Cleveland av
*Griffin Lillie, cook, b 1002 Cedar
Griffin L Howard, pressfdr J F Ambrose, b 318 Madson
Griffin Malcolm L, clk M & M Trans Co, r Y M C A
*Griffin Mamie, cook, h 2145 Franklin
*Griffin Mary (wid), lndrs, h 206 Hanover
*Griffin Melissa, h 515 Jefferson
Griffin Mettauer, hlpr Atl Ice & Coal Corp, r 745 W Duval
*Griffin Moses (m), draymn, h 850 (950) Cleveland
*Griffin Myers, lab, h 1458 Madison
*Griffin Oliver (m), draymn, h 1122 Louisiana
*Griffin Ozel (m), lab, h 846 Blanche
*Griffin Rebecca, lndrs, b 1201 Darwin
*Griffin Reuben (m), porter, h 351 E Ashley
Griffin Richard L, drugs 901 W Adams, h 340 W 6th
Griffin Robert, com trav, r 20 W Forsyth
*Griffin Robert (m), lab, h 514 Caroline
Griffin Ruth M, b 210 E 1st
Griffin Solomon (Annie), carp, b Mrs S E Manwaring
Griffin Sullivan O, drugs 1351 Florida av, b 1640 Pearl
Griffin Thomas D (Lula), contr 2144 Boulevard, h same
Griffin Thomas E, clk b 329 W Forsyth
Griffin Thomas M (Edna) buyer Ga-Fla Yellow Pine Co, h 208 Washington
Griffin T Herbert, appr, b 2144 Boulevard
*Griffin Wm (m), draymn, h 1035 E Ashley

GEO. E. BROWN. Pres. B. K. HALL, Sec.
BROWN REALTY CO.
"The Home Builders"
403 St. James Bldg. Both Phones 1925
REAL ESTATE
FIRE INSURANCE
INVESTMENTS

Griffin Wm C (Jessie L), film opr, h 221 Lee
Griffin Wm F, clk, b 2144 Boulevard
Griffin Wm H (Annie E), transfer agt S A L, h 1835 Pearl
Griffin Wm M (Willie), eng A C L, h 826 W Church
*Griffin Wm T (m), meat mkt 1405 Lackawanna av, h 1453 Tyler
Griffin Willis J (Susie), pres Duval Naval Stores Co, h 1624 Pearl
Griffis Elbert B, clk P O, r 308 W Forsyth
Griffis E Homer (Cora), mtrmn, h 452 Oak
Griffis John J, police, r Police Hdqtrs
Griffis John R (Ida), clk City Board of Bond Trustees, b 421 Forest
Griffis John S (Sarah), car repr, h 421 Forest
Griffis Nolen, mtrmn, b 1434 (834) Rosselle
Griffis Rittey (wid Amos), b 1434 (834) Rosselle
*Griffith Arthur (m), marine firemn, h e s Laura, 3 n of 25th
Griffith Fred T (Velma), city tkt agt Ocean S S Co, h Ortega blvd, Ortega
Griffith Pearl, steno State Board of Health, r 41 W Beaver
*Griffith Samuel, lab, r 1736 Harrison
Griffith Samuel J, clk Cohen Bros, b 20 S Goodwin
Griffith Thomas Rev (Eliza K), h 126 E 3d
Griffith Thomas N (Lula K), mach, r 919 E Ashley
Griggs Herman S (Aimee), sec-treas Sou Motors Co, h 2600 Riverside av
*Griggs Milton (m), lab, h 540 Spruce
*Griggs Reuben H, restr 11 E Ashley

Loans Negotiated
RENTS COLLECTED
PHONE 506
CHAS. W. KINNE
FIRE INSURANCE
REAL ESTATE
1012 Atlantic Nat'l Bank Bldg
E. G. GOLDER
303 Main Street
Plumbing Heating Fire Escapes Re-Tinning Coppers
PHONES
Bell - 6413
Auto M 1147

PLUMBING HEATING R. L. Slauter
131 E. FORSYTH ST.
Phones 2773 Res. 5217

Griggs Walter C, clk St Johns River Term Co, b 321 Ocean
Grigsby Frank A (Hazel), electn, h 702 Rosselle
Grim Frederick, asst cir mgr Metropolis, r 11 E Duval
Grimes Albert, barber, b 1004 W Monroe
*Grimes Augustus (m), lab, h 1640 (1808) Jefferson
Grimes George B (Katherine), marshal Murray Hill, h 15th n w cor Talbott av, M H
*Grimes Henderson (m), lab, h 1509 Franklin
Grimes James, mill hd, b H M Miley, Panama
*Grimes Joseph A, tchr Fla Baptist Academy, b same
Grimes J Edward, printer Times-Union, b 1541 Market
Grimes J Paul, clk, b G B Grimes
Grimes Leo H (Benlah), clk Cons Gro Co, h 2330 Le Vere av
*Grimes Mark (m), lab, b 1366 Enterprise
Grimes Myrtle A, b G B Grimes
Grimes Rosa D, nurse, b 1510 Riverside av
Grimley Harry W, b 828 Park
Grimme Genevieve, dermatologist 417 Masonic Temple, b 253 E 2d
Grimmer John W (Susie), fire dept, h 5 E Jackson
Grimsley Nell, nurse St Vincent's Hospital
Grindstaff Forest C (Edna), pressmn Hall Bros, h 1175 Lackawanna av
Griner Avis D (wid W P), h 8 3d fl 111 E Forsyth
Griner Bonnie E (wid J O), slsldy Furchgotts, h 2312 King's rd
*Gripes Wm (m), lab, h 322 Magnolia
*Gripper Rufus (m), lab, h 28 White

BAKER & HOLMES CO.
Wholesale Grocers and All Kinds Building Material
Phones Bell 75 and 664, Automatic M-2378 Viaduct Street

*Gripper Sallie, lndrs, h 2503 Johnson
Griswold Charles M (Emma L), clk, h 1115 E 18th
Griswold Dora L, b F W Griswold
Griswold Franklin W (Hattie), eng S A L, h s s Waller, 2 w of Shearer
*Griswold George (m), lab, h e s Clark, 1 n of E 21st
Griswold Loren W, electn, b F W Griswold
Grivot Elise (wid W C), h 5 E Church
Groat John J, warehsemn United Prod Co, h Lem Turner rd
Groff Ralph E, pharm J D McCallman, b 135 E 10th
Grogan Wm A (Alice), barber, h 153 Davis av, S J
Grogan Wm F, clk General Film Co, b 153 Davis av, S J
Grogg Blanche, clk Cohen Bros, r 507 W Monroe
Groom John S (Rosina), chf clk to supt S A L, h 53 W 4th
*Groom Leon (m), porter, h 220 E Beaver
Grooms Alonzo W (Fannie), pressmn Metropolis, h 2124 Main
Grooms James E (Mattie), corp police, h 1117 E Ashley
Grooms John C (Lottie), meats 1250 Lackawanna av
*Grooms Peter (m), chauf, h 1224 Clay
Groover Edwin A (Lena; Groover & Co), h 2370 St John's av
Groover Elizabeth (wid D C), h 333 May
Groover Eloise D Mrs, steno Kay, Adams & Ragland, b 1415 Walnut
Groover Frank C (Jessie B), pres Groover-Stewart Drug Co, h 129 W Lomax
Groover Joseph, vulcanizer Fla Tire & Rubber Co, b 818 W Monroe
Groover Redden B (Chipola), bkpr Marshall & Spencer Co, b 720 Laura

Forsyth Street Planing Mill, Inc. Mill and Office Foot of Georgia St. Both Phones 3967
HOUSE BILLS COMPLETE
Manufacturers and Dealers in Rough and Dressed Lumber of All Kind

JAMES & PAXON
Mutual Life Bldg. Phones: Bell 874, Auto M-2476
FIRE AND MARINE INSURANCE
General Insurance and Surety Bonds
Real Estate, Rents and Loans

"YOUR CREDIT IS GOOD"
312 MAIN STREET
AT RHODES-FUTCH-COLLINS FURNITURE COMPANY'S STORE

W. C. WARRINGTON & CO.
702 BISBEE BUILDING
TELEPHONE 1241
TRUCK FARMS
GARDEN TRACTS
CITY PROPERTY

Groover Robert O (Marguerite H), asst sec Groover-Stewart Drug Co, h 1711 River blvd

GROOVER-STEWART DRUG CO THE, F C Groover Pres, M W Stewart Vice-Pres, Harry E Stewart Sec-Treas, R O Groover Asst Sec, Whol Drugs 15 E Adams, Tels Bell Price Man 116, Stock Room 235 and 3629, Credit Dept and Officers 5666

GROOVER & CO (E A Groover), Fire, Marine and Liability Insurance 119 Laura, Tels Bell 90, Auto M 3090

*Gross James H (m), lab, h 1711 Lee
Gross John (Olga; W J Gross & Son), h 2202 Main
*Gross Robert (m), lab, b 1032 Broad la
Gross Wm J (W J Gross & Son), r 2202 Main
Gross W J & Son (W J and J E), grocers 2202 Main
Grosser Harry J, clk P O, h 148 Hendricks av, S J
Grosser John C (Kate), mgr Fla News Co, h 401 Davis av, S J
Grosser Viola, slsldy Furchgotts, b 401 Davis av, S J
Grosskopf Charles P, blksmith, h 428 Georgia
Grosskopf Rebecca E, b 428 Georgia
Grossman Frank (Rosie), junk, h 544 Clara ter
Grossman Simon (Rebecca; Reliable Shoe Shop), h 733 W Duval
Grosvenor Benjamin F (Margaret), mech City Electrical dept, h 1402 E Church
Grote Ernest A, flr walker J G McCrory Co, b 1323 Walnut
Grothe Otto, bkpr Atkinson Tire & Supply Co, r 1650 Hubbard
Grout Charles E, steno, b 835 Parker
*Grover James, porter, b 215 North

Cable Piano Co
Home of the Celebrated MASON & HAMLIN
313 Main St. Tels. 552-3629

*Grover James (m), warehsmn, h 1014 Hogan
*Grover Lucius (m), lab, h 1025 Wilcox av
Grover M E, mech Claude Nolan, r 1446 Clark
Groves Russell S (Foylin), chauf Sou Drug Co, h 425 William
Grow Lincoln (Minnie), eng A C L, h 1913 King's rd
Grubb Mary, student, r Y W C A
Grubbs George, chauf, r 204 Riverside av
Gruber Minnie (wid Frederick), h Randolph s e cor Oak
Gruber W Fred (Fannie), boiler mkr, h s s Kingsley, 1 w of Garfield
Grundy Frederick V (Myrtie), flr mgr, h 32 E 6th
Grunthal Carrie Mrs, h 438 W Church
Grunthal Esther, b 710 Cedar
Grunthal Leonard, student, b 9 W State
Grunthal Louis (Carrie), slsmn J R Holland Auto Co, h 11 W State
Grunthal Marwina (wid Isadore), b 702 Cedar
Grunthal Maxey (Carol; Maxey Grunthal & Bros), h 710 Cedar
Grunthal Maxey & Bros (Maxey, Richard and Wallie H), piano tuners 710 Cedar
Grunthal Richard (Maxey Grunthal & Bros), b 710 Cedar
Grunthal Rudolph (Hattie), liquors 900 Main, h 9 W State
Grunthal Therma, student, b 9 W State
Grunthal Wallie H (Maxey Grunthal & Bros), b 710 Cedar

GUARANTY TRUST & SAVINGS BANK THE, W M Bostwick Jr Pres, H E Harkisheimer Vice-Pres, T J Brooks Vice-Pres, T E Jordan Cashier, Frank Taylor Asst Cashier, Bay n e cor Ocean, Tel Bell 39

WE CAN FURNISH YOU
ANY DIRECTORY PUBLISHED
in the World at Publisher's Price. Same Day Order is Received
R. L. Polk & Co.
PUBLISHERS
Jacksonville, Birmingham, Detroit, New York

Phone MAHONEY LUMBER CO. **4986**
QUALITY SERVICE RIGHT PRICE SQUARE DEAL
Yards: Acorn nr. Enterprise **Take Hogan Street Car**

GUARANTY TRUST & SAVINGS BANK BUILDING, Ocean n e cor Bay
Guenther Oscar M (Helen), clk, h Algonquin av, Ortega
Guerrini Ugo E (Floride), spl agt Westchester Fire Ins Co, b 2370 St John's av
Guerry Fleming G (Florence), ship clk Firestone Tire & Rubber Co, h 221 E 2d
Guerry George B (Blanche), adv solr Times-Union, h 2042 Oak
*Guess Price (m), lab, b 429 Park
Guest B Franklin (Mary A), h n s Lee, 1 w of Evergreen av
Guest Charles J (Elizabeth A), stock kpr Jax Gas Co, h 1444 Evergreen av
Guest Elias J (Mary J), carp, h 421 E 18th
Guest Fred (Lucile), bicycle rpr, h 1504 Florida av
Guest Lois, clk b 421 E 18th
Guest Mabel, clk, b 421 E 18th
*Guest Minnie (wid), lndrs, h 1459 E 12th
Guest Missouri (wid Wm G), b 1504 Florida av
Guest Olive M, clk Cohen Bros, b 1444 Evergreen av
Guest Wm, stove repr Jax Gas Co, b 1444 Evergreen av
Gugel Wm C (Ada), slsmn Armour Fert Wks, h 132 E Duval
Guice Robert R, auditor Sawyer-Godfrey Co, b 2036 Silver
*Guiler James, grocer 1604 Davis, h same
Guilfoyle Florence M, student, b 219 E 4th

TELFAIR STOCKTON & CO.
Five-Year Mortgages, Real Estate and Insurance
108 W. BAY STREET **PHONES: Bell 310 Auto M 3450**

Guilfoyle James D (Muriel), foremn City Highway dept, h 219 E 4th
Guill Georgia A Mrs, asst Anna E Hallstrom, r Aragon Hotel
Guill W Augustus, clk Park Hotel, r same
Guinter Lloyd C (Ida M), com trav, h 2250 Post
Guipponi Pantaleo (Theresa), fruits 426 Main, h 503 Washington
Gulf Life & Accident Ins Co, T T Phillips pres, E L Phillips supt, 305 Duval bldg
GULF REFINING CO, F J Hyde Agt, Oils, Office 6 Jackson, Tels Bell 171 and 3768, Auto R 3100, Plant Talleyrand av and Sou Ry, Tel Bell 1423
Gulledge Marjorie, steno W U Tel Co, b 244 E 1st
*Gullen Wm (m), porter, h 522 Madison
Guller C E Co, E B Walker pres, E D Norman v-pres and mgr, M M Walker treas, T J Hackney sec, whol grocers 910 W Bay
Gullette Frank G, clk Mutual Life Ins Co, b 133 Schofield
Gullette Ida F, student, b 133 Schofield
Gullette Minnie F, steno A C L, b 133 Schofield
Gullette Rhea J, steno Mutual Life Ins Co, b 133 Schofield
Gullette Wm E (Victoria), h 133 Schofield
Gullette Wm E jr, ins, b 133 Schofield
*Gullick Haymond, porter, b 1208 W Church
Gumbinger Jacob, propr J Gumbinger Co, r 120 W Bay
GUMBINGER J CO, Jacob Gumbinger Propr, Opticians and Optometrists 11-13 Laura, Tel Bell 6278
Gunby John W, auditor Flynn-Harris-Bullard Co, r Y M C A
*Gunder Jesse (m), lab, h 227 Price

DUVAL PLANING MILL CO. **INTERIOR and EXTERIOR TRIM**
C. G. BUCCI, President 7th. St and Railroad Ave Telephone 1749

Official Bosch Magneto Service Station
Wilson Electric Company
Our repair department is modernly equipped for testing and repairing magnetos, generators, starting motors, armature winding and storage batteries. Best Equipment in the South
Official Gray & Davis Service Station
AUTOMATIC ELECTRICAL APPLIANCES
911 Main St. Phone 5149

PHONE 1215 **Jacksonville Furniture Co.**
835 W. Adams Street

GIBBS GAS ENGINE CO., of Fla. POWER MACHINERY 26 S. MAIN ST. Tels., Bell 5011, Auto M. 1497

Gundlach Alois (Elizabeth), h 1835 Hill
Gundlach Julius, electn Livingston, Yonge & Co, b 1835 Hill
Gundlach Mary, clk Cohen Bros, b 1835 Hill
Gundlach Selena, steno, b 1835 Hill
Gundlach Wm, electn Livingston, Yonge & Co, b 1835 Hill
*Gundy Thomas (m), lab, h 1678 (1608) Madison
*Gunn Archie, waiter, r 328 E Ashley
*Gunn Charlotte (wid), dresmkr, h Myrtle av, cor 15th
Gunn Edward O (Ruth B), eng Fla Life bldg, h Main, S J
Gunn E Linwood (Alice), pres Sou Jax Utilities Co, h Spring Park, S J
Gunn George M (Clara), eng Sou Jax Utilities Co, h Spring Park, S J
*Gunn Thomas F Rev (m), h 1651 (1701) Louisiana
Gunnels Joseph O (Ella), brkmn F E C, h 327 Riverside av
Gunter Andrew L (Ruby), grocer s w cor E 21st and Kooker
Gunter Charles H, tchr Fla Military Academy, r same
*Gunter John (m), lab, h 8 Walter av
*Gunter John jr, lab, b 8 Walter av
*Gunter Mamie, lndrs, h 927 Van Buren
*Gunter Sarah, cook, h 615 Jefferson
*Gunter Thomas, tmstr, b 927 Van Buren
Gunther Frank (Stella), carp, r 1423 Main
*Gurdine Frank (m), lab, h 1938 Windle
Gurganious Edgar W, fire dept, r 606 W Adams
Gurganious Marion H, fire dept, r Sta 1
Gurley Alvie, b 1916 Hill

TURNER Motor Co. Ford THE UNIVERSAL CAR **Authorized Agts. 114 E Bay St. Tels. 778, M 1333**

Gurley George K, cement wkr, b 1916 Hill
Gurley Harry D, clk, b 1916 Hill
Gurley John W (Josie L), contr h 1916 Hill
Gurley Key K, cement wkr, b 1916 Hill
*Gurrell James, lab, b 420 Charles
Gustafson Carl (Eloise), lab, h 26 W 28th
Gustafson Julius E (Edna), barbers' supplies 511 Main, h 120 E 5th
Guthrie Charles, mech, b J F Ivers
GUTHRIE'S COLLECTION SERVICE (R D Guthrie), Debts Collected Anywhere, Refers by Permission to Jacksonville Chamber of Commerce, 300-301-302 Duval Bldg, Tel Bell 2939-J
Guthrie Ernest (Loula), solr J C Halsema Mfg Co, h 45 E 18th
Guthrie Pauline E, bkpr Sou Savings & Loan Assn, b 45 E 18th
Guthrie Ripley D (Susie; Guthrie's Collection Service), h 440 W Duval
Guthrie Shirley, switchmn F E C, r 421 St John's av, S J
Guthrie Wm C (Helen E; Swearengen & Guthrie), judge Juvenile Court, h 443 E 5th
Guy Clarence B (Bertha I), gas ftr Jax Gas Co, h 921 E Ashley
Guy Elizabeth Mrs, boarding, Day av s w cor Warrington, h s s Warrington, 1 w of Day av
Guy E Louise, b L T Guy
Guy Logan T (Elizabeth), carp, h s s Warrington, 1 w of Day av
Guy Wm F (Kate), clk, r 118 E Adams
Guyton Connor L, bkpr Cumberland & Liberty Mills Co, b 817 W Duval

CUT ART STONE CO. OF FLORIDA
Mfrs. of Reinforced Cut Art Stone
Bell Phone 928 425 E. EIGHTH ST. Auto Phone M-2063

Lewis L. Copeland
OPTOMETRIST and OPTICIAN
122 Laura St. Next Cor. Adams

*Guyton Samuel, porter, b 1548 4th
*Guyton Thomas (m), wood n s 26th, 2 w of Davis, h ss 28th, 2 e of Stuart
*Guyton Wm (m), barber 17 Broad, h 2148 Moncrief av
Gwinn May Mrs, corsetiere Cohen Bros, h 325 Main
*Gwinn Thomas J (m), fishermn, h 131 W State
Gwynes John R (Willie), steel wkr, h 577 Cherry av
Gwynes Richard A (Radah), mach, h 15 King av
*Gyles Wm (m), shoemkr 718 W Ashley, h 727 W State

H

Haas George F (Mamie N), h 440 E Duval
Haas H Edward (Mattie B; Riverside Cash Market), h 714 May
Haas Margaret A, tchr Riverside Private Sch, b 732 Oak
Haas Saloine, b 1916 Swift
HAASE JOSEPH (Bertha), Treas Cut Art Stone Co of Fla, h 419 E 7th
*Habersham Julius C (m), carrier P O, h cor Acorn and Hendricks
*Habersham Robert (m), porter, h 1014 King's rd
*Habershim Julius C (m), lab, h 505 Kendricks
*Habershim Lucy (wid), b 505 Kendricks
*Habishion Jennie (wid), lndrs, h 420 Stonewall
*Habishion Lula (wid), dom, h 7 Claude al
*Habishion Tobias B (m), lab, h 1207 Lackawanna av

W. M. McCRORY CO. General Insurance Surety Bonds
28 JULIA ST. TEL. BELL 3852

Hackemann Wm D, liquors 756 W Adams, b 411 W Church
*Hacker Charles (m), cigarmkr, h 515 E Church
Hackett Caraway S (Pearl), cond A C L, h 1537 Myra
Hackett Concrete Co, W C Hackett mgr, 619 E 10th
*Hackett Randall (m), firemn, h 726 Catherine
Hackett Wm C (Susan S), mgr Hackett Concrete Co, h 619 E 19th
Hackney Clyde V, clk W U Tel Co, b 32 W Monroe
Hackney Robert R (Jeanette), slsmn Standard Clo Co, h 1938 Laura
Hackney T J, sec C E Guller Co, r Lake City, Fla
Hackney Wm L (Linnie), mgr Automatic Music Co, h 19 E 19th
Haddad Melad (Akra & Haddad), h 1665 Florida av
*Haddan John, lab, b 419 Jackson
Haddock Annie (wid Zacharias), b 1119 Copeland
Haddock Bertie, tchr, b 232 E 9th
Haddock Edwin C, sip clk Dorsey-O'Neill Baking Co, r 1022 E Monroe
Haddock Ellis H (Minnie), yd man, h 44 W 12th
Haddock Frank F, clk, b 2738 Evergreen av
Haddock Frederick (Ruth), mach, h 19 Reynolds
*Haddock Joseph G, janitor, h 908 Oakley
Haddock Kenneth H, driver, b 44 W 12th
Haddock Lucius H (Victoria), jailor Duval County Jail, h 625 Liberty
Haddock Mamie (wid J Robert), h e s Cantee, 1 s of Dennis
Haddock Thomas P (Roxie D), cond Sou, h 129 E 4th
Haddocks R Lee, clk Sou Exp Co, b 216 Riverside av
Hade Dewey, student, b 1229 Ionia
Hade Thomas (Sophia), h 1229 Ionia

Fred A. Rullmann Detective Agency
Civil, Criminal and Corporate Investigators. Expert Dictograph Operators
ROOM 305 BISBEE BLDG. F. A. RULLMANN, Mgr.

Florida Box & Lumber Co.
1548 Enterprise St. Phone 601 W. J. Frink, Mgr.
Boxes, Crates, Baskets and Hampers
LUMBER

Halsema, Buckland, Fitchner Co.
General Contractors, Engineering and Concrete Construction
403 MAIN ST. TELS.: AUTO M 1839, BELL 839

*Hadley Alabama (wid), b 14 Richard
*Hadley Asa (m), chauf, r 1103 W Beaver
*Hadley Benjamin (m), lab, h 208 Bismarck
*Hadley Forest, lab, h 1414 Madison
Hadley Frank M (Emmie), optometrist J Gumbinger Co, h 304 Florida av
*Hadley George (m), lab, h 130 Acorn
*Hadley Janie, lndrs, h 755 Orange St la
*Hadley John (m), lab, h 1734 Dennis
*Hadley Leona, lndrs, b 130 Acorn
*Hadley Robert J (m), lab, h 8 Richard
*Hadley Son, lab, b 1734 Dennis
*Hadley Wm (m), driver, b 324 E Union
Hadlow Wm T (Annie M), contr 4 Baldwin bldg, h 831 Park
Haep Frank C (Ella), h 115 Bayard pl
Hafer Frederick L (Bessie), circ mgr Times-Union, h 1415 Walnut
Haft Herman A (Elizabeth), slsmn, h 1630 Market
*Hagains Emma (wid), lndrs, h 324 E Union
Hagan Arthur P (Catherine), mach, h 1652 Rosselle
*Hagan Benjamin, porter, b 1005 Fairfield
Hagan Benjamin F (Mary), detective, h 1018 E Church
*Hagan Edward (m), cook, r 703 W Church
*Hagan Henry (m), meat ctr, h 1012 Little Orange
Hagan Ida, mach opr, r 917 E Church
*Hagan James, lab, b 818 Van Buren
Hagan Lois G Mrs, steno, b 749 Lackawanna av

SEEDS **E. A. MARTIN SEED CO.**
BELL PHONE 4277 — 206 EAST BAY ST. — AUTO. M-2368
Garden, Field and Flower Seed, Poultry Supplies and Remedies, Hay; Grain and Feed
Incubators

Hagan Walter, cond F E C, r 759 W Monroe
*Hagans Josephine, nurse, h s s 17th, 2 e of Evergreen av
*Hagans Robert H (m), carp, h 1015 Albert
*Hagans Robert H jr, porter, b 1015 Albert
Hagard John, boiler mkr, b 12 E 21st
Hage Thomas (Sophie; Hage & Fekany; Third Street Gro Co), h 1229 Ionia
Hage & Fekany (Thomas Hage, Charles Fekany), grocers 1452 Walnut
Hagin Elmer L (Laura H), sec and treas Porter-Mallard Co, h 1443 Dellwood
Hagins George J (Mattie), h 409 Catherine
*Hagler Helen, cook, r 1047 W Ashley
Hagman Arthur, eng, r 422 W Duval
Hagood, see also Haygood
Hagood Lucy D (wid Frank J), boarding, h 225 E Duval
Hagood Martha Mrs, fitter Cohen Bros, h 26 E 6th
Hagood Wm A (Martha; Porter & Hagood), h 22 E 6th
Hague Elmer E, slsmn Greenleaf & Crosby Co, b 1327 Liberty
Hague Harry, mill hd, b Cummer Hotel
Hague John F (Alice), clk Berman Moskovitz, h 1327 Liberty
Hague Wm L (Winifred), auto repr J H Lett, b 1327 Liberty
*Haig Frank (m), lab, r 721 W Union
Haik John A (Mary), grocer 1007 Davis, h 829 W Beaver
Haile, see also Hale

PERIOD FURNITURE CO
18-20 E. Forsyth St. Phone 1277. Next to Imperial Theater
OUR MOTTO: No sale is complete with us until our customer is satisfied

Walker Distributing Co. Licensed Distributors
403 Main St Store Room 34 E Union
Phones Bell 839, Auto M1839 & M1854
Members of the Certified Mailing Bureau
Members Exclusive Distributors Association
Guaranteed by Molton's National Agency

Phone MAHONEY LUMBER CO. 4986
Yards: Acorn nr. Enterprise Take Hogan Street Car

Haile Alston R (Irene), sec-treas Stringfellow, Padgett & Co, r 204 E Ashley
HAILE CARROLL M (Etta), Local Frt Agt S AL Ry, foot of Hogan, h 2840 (2740) Hubbard
Haile George R (Maggie), com trav, h 204 E Ashley
Haile Paul E (Jennie R), pres-treas Haile's Pharmacy, h 325 W Duval
HAILE WALTER K (Leontine), Supt Sou Exp Co Union Station, Tel Bell 3800 Private Exchange, h 1540 Post
HAILE'S PHARMACY INC, P E Haile Pres and Treas, P E Twitty Sec, 127 Laura cor Adams, Tels Bell 7291 and 7292, Auto M 3292
*Hailey John, draymn, h 1444 Cleveland
Hailig Aaron, eng Jax Term Co, r 1448 W Adams
Haimovitz Max, slsmn F Rosenblum, b 610 Hogan
Haimowitz Abe J, clk Haimowitz & Haimowitz, b 1028 W Monroe
Haimowitz Adolph, grocer, 1724 Davis, h same
Haimowitz Nathan, clk A Haimowitz, b 1724 Davis
Haimowitz Samuel (Florence), notions 718 Davis, h 1051 W Duval
Haimowitz Sender (Pauline), notions 704 Main, h 714½ same
Haimowitz & Haimowitz, Samuel Haimowitz mgr, 5 and 10c store 910 Davis
Haines, see also Hanes and Haynes
Haines Edward S (Addie), mach, h E 16th, s w cor Ionia
Haines George (Ruth), eng, h 906 E 11th
Hanies George W, b 131 E 1st

DISTINCTIVIDUALITY
REGISTERED U. S. PATENT OFFICE
Arnold Printing Co. BELL PHONE 3462 AUTO. PHONE M-1488

Haines Irma V, b E S Haines
*Haines James (m), lab, h 1310 Grant
*Haines Julia, cook, 1314 Grant
Haines Kendall S (Harriet M), eng, h 1425 Hershell
Haines Kendall S jr (Marie P), clk Porter-Mallard Co, h 1515 Market
Haines Wm C, asst observer U S Weather Bureau, b 128 E 1st
*Hair Wesley (m), lab, h 1314 Louisiana
*Hair Wm (m), lab, h Talleyrand av s of Evergreen av
Haire John H (Gladys J), cashr Willys-Overland, r 336 W Monroe
*Hairston Wm, lab, b 1133 W Adams
Haldeman Ensign M, tel opr Times-Union, h 1845 Laura
Haldeman Harold D, clk Stephens Lbr Co, b 1845 Laura
Haldeman Joshua M (Louise), b 1845 Laura
Hale, see also Haile
*Hale Bossy (m), lab, r 1327 Ward
Hale Burt (Annie E), cond F E C, h 729 W Monroe
Hale Edith, h 737 Ward
Hale Elizabeth M, b 729 W Monroe
HALE EUGENE (Daisy E), Attorney-at-Law 1010-1011 Heard Bank Bldg, Tel Bell 1315, h 1501 College, Tel Bell 5726
Hale Eugenia, b 729 W Monroe
*Hale Frank (m), lab, h 2 Kentucky av
Hale Frank W (Gertrude), tel opr, r 27 W Beaver
Hale Garland, student, b 729 W Monroe
Hale Henry R, clk Pullman Co, r 325 W Church

JAX. CONCRETE CO.
"CAST STONE OF CHARACTER"
SIDEWALKS, CONCRETEP RODUCTS 530 RIVERSIDE AVE. Bell Tel 678, Auto R 1353
F. C. HEDRICK Mgr.

JOHN BAKER, JR.
ASPHALT-BITUMINOUS PRODUCTS, ROAD OIL, ASPHA BRIC
1308-9-10-11 Heard Bank Bldg. Bell Phone 3000

DI - MI - CO FLOUR
BLUE BORDER PRODUCTS
Dixie Milling Co. Jacksonville, Fla.

Hale James P (Ida), carp, h 840 Lackawanna av
Hale Mabel R, b 1843 Hubbard
Hale Paula C, slsldy Cohen Bros, b 726 W Monroe
Hale Wm F (Laura), clk City Electrical dept, h 225 Confederate Park ter
Hales Henry C (Dora), clk, r 1010 E Church
Haley Dennis L, clk Clyde S S Co, b 422 W 11th
Haley DeWitt G (Annie M; Haley & Heintz), sec Thomas Adv Service, h 1816 Walnut
*Haley Edward (m), lab, h 1127 Davis
Haley John A, slsmn Drew's, b 2875 Hubbard
Haley Laura B Mrs, slsldy Cohen Bros, r 32 W Beaver
Haley Lee A, mach, b 745 W Duval
*Haley Susie (wid), cook, h 106 E State
Haley Thomas D (Mary T), bkpr City Board of Bond Trustees, h 422 W 11th
HALEY & HEINTZ (DeWitt G Haley, Frank J Heintz), Attorneys-at-Law 601-602 Florida Life Bldg, Tel Bell 6503
*Halford Elmore (m), lab, h 1530 Johnson
Halford James W, mill hd Cummer's, b J H Fennell, Panama
Halford John H (Myrtie), lab, 2933 Evergreen av
Halifax Company, F M Leonard pres, T F Williams v-pres, E W Mitchell sec-treas, lands 701 Fla Life bldg
Halifax Grove Co, F M Leonard pres, J A Stevens v-pres, J L Wallace sec-treas, 701 Fla Life bldg
*Hall Alfred J (m), lab, h 1717 Pelican

United States Realty & Investment Co.
Renting Agents INSURANCE Real Estate and Loans
PHONES: Bell 1773, Auto M 1773 14 OCEAN ST.

Hall Alfred W (Winona), meatctr, b 1037 Lackawanna av
Hall Alice Mrs, h 229 W Adams
*Hall Alvin (m), porter, h 919 Odessa
*Hall Anna (wid), lndrs, h Ionia n w cor E 25th
Hall Anna G Mrs, h 144 Schofield
Hall Aramah R (Vashti), ship carp, h 142 Davis, S J
*Hall Benjamin, porter, b 1070 W Union
Hall Benjamin F (Anita), poultry 814 Main, h 628 Newnan
Hall Benjamin S (Catherine), wall paper 209 Main, h 2102 Dancy's ter
HALL BROS PRINTING CO (W M, C Leon and S F Hall), Commercial Job Work Exclusively, 111 E Bay, Tels Bell 4453, Auto M 2654
HALL B KEMP (Lallah B; Hall & Brown), Sec Brown Realty Co, h 2135 Oak, Tel Bell 3248
*Hall Callie, lab, b 1247 W Bay
Hall Charles, clk Nunnally Co, r 11 E Duval
*Hall Charles, butler 1160 Riverside av
Hall Charles H (Jessie; Aragon Barber Shop), h 2, 3d fl 111 E Forsyth
*Hall Charles H (m), lab, h 1146 E Union
Hall Charles S, slsmn Loose-Wiles Biscuit Co, b 323 W Union
*Hall Charlotte (wid), lndrs, h 920 Clay
*Hall Christopher, cigarmkr, r 622 Palmetto
*Hall Clarence, bellman, r 620 W Church
Hall C Leon (Vivienne; Hall Bros Ptg Co), h 436 E 3d

FRENCH MIRROR PLATE GLASS CO.
MANUFACTURERS OF FRENCH PLATE MIRRORS, MEMORIAL WINDOWS, ART GLASS, BEVELING, SILVERING AND RESILVERING
533-535-537 E. Bay St. | TELS. BELL 1572 AUTO M 1572

RENFROE-WILLIAMS CO.
Manufacturers and Dealers in Rough and Dressed Lumber
Lackawanna Ave. and A. C. L. R. R. Phone 1097

C. H. HOUGHTON, Plumbing and Heating
"The Home is Judged by Its Bathroom"
348 RIVERSIDE AVE. **PHONES 3732-4112**

*Hall David (m), lab, h 1506 E 3d
*Hall Edward (m), lab, h 448 Elm
*Hall Edward (m), lab, h n s e 23d, 7 w of Franklin
Hall Ernest L, clk, b 567 Winter pl
*Hall Etta, cook, h 1638 5th av
*Hall Evalina, lndrs, b 709 Caroline
*Hall Evans (m), restr 1202 Florida av, h same
Hall E Everett (Mattie M), 2d v-pres and mgr Covington Co, h 36 Lancaster ter
*Hall Frances (wid), lndrs, r 930 Dewitt
*Hall Frank, lab, h 497 S Myrtle
Hall Frank R (Marguerite), clk City Board of Bond Trustees, b 425 E Duval
Hall F W, opr W U Tel Co, b 27 W Beaver
*Hall George, brklyr, b 805 King's rd
*Hall George (m), lab, h 1619 Swift
Hall George L, student eng J T Co, b 1609 Oak
Hall Gladys, steno, b 1829 Wamboldt
Hall Goldsmith P (Anna H), dept mgr The Balfe Co, h 432 E 2d
*Hall Gus (m), lab, h 917 E Union
HALL HARRY (Sarah A), Capt Police, h 1431 Ionia
*Hall Harry, lab, b 519 Elm
Hall Harry H, slsmn, r 225 E 7th
Hall Hays, clk, r 1115 Joseph
*Hall Henry (m), carp, h 1801 Lee
*Hall Henry (m), lab, h s s 18th, 3 w of Davis

For TILING and MARBLE WORK
Mantels, Fire-Places, Bath Rooms, Kitchens, Porches, Etc.
WM. F. MILLER & CO.
Evergreen Ave. bet. 8th St. and Howard Ave. **PHONE 4533**

*Hall Henry (m), lab, h 1715 Morgan
*Hall Henry, lab, h 2 Oakley la
*Hall Henry (m), lab, h 523½ W Union
Hall Henry J (Millicent M), civil eng, h 706 W Duval
*Hall Hester, lndrs, b 816 Cedar
*Hall Horatio E (m), lab, h 1529 5th av
Hall Ida, b 315 E 7th
*Hall James (m), lab, h 504a Dora
*Hall James, lab, r 1112 Julia
*Hall James H (m), porter, h 1314 Jefferson
*Hall James R (m), lab, h 1605 Cleveland
Hall Joel T, h 315 E 7th
*Hall John, chauf, r 1133 Florida av
*Hall John, driver, b 860 Caroline la
*Hall John, lab, b 1619 W 19th
*Hall John (m), lab, h 1608 (1613) Illinois
*Hall John (m), lab, h 2512 Smith
*Hall John (m), lab, h 817 Sparr's la
HALL JOHN A (Ethel), Certified Public Accountant and Auditor 416 Heard Bank Bldg, Tel Bell 3836, h 1553 Hubbard, Tel Bell 6535
Hall John G (Josephine), ins agt, h 2142 Franklin
HALL JOHN L (Hattie), City Tax Assessor City Hall, h 743 Dellwood
Hall John S (Nancy), metal wkr, h 1421 E 12th

J. E. T. BOWDEN, Pres. G. HALL WHITE, Vice-Pres. S. C. HARRISON, Jr., Sec.-Treas.
BOWDEN-HARRISON INSURANCE AND REALTY CO., Inc.
General Insurance--Real Estate--Rents--Surety Bonds
18-19 MUTUAL LIFE BLDG. **PHONE BELL 7712**

J. T. Alsop, Jr.
REAL ESTATE INSURANCE
Rooms 412-414
Bisbee Bldg.
Phone 4376

DUVAL IRON WORKS
Oxy-Acetylene Welding and Cutting
Oscar Rubin C. J. Eppert
Machinist, Blacksmith and Boiler Works
Phones: Bell 4491, Auto M 2082, 126 W. Bay

TILE and MARBLE WORKS
A. J. CESERY, Office and Factory, Foot of E. Bay St. Phone 1250

Hall Julia H, steno Equitable Life Assur Soc, b 116 E Ashley
Hall Larretta (wid Wm A), b 135 E 3d
*Hall Laura (wid), lndrs, h 1243 Davis
Hall Laura G Mrs, branch mgr W U Tel Co, b 115 W Adams
Hall Laura W, b 36 Lancaster ter
Hall Lawrence C, mach, r 1609 Oak
Hall Lawrence O (Lottie), cond J T Co, h 606 Forest
Hall Leo L (Mabel), slsmn H T Armington & Sons, h 633 Smith
Hall Lillian, b 218 W Union
Hall Lillie, r 1115 Joseph
Hall-Livingston Composition Co, S F Hall jr pres, J H Livingston sec-treas, 135 E Bay
*Hall Lizzie, lndrs, h 736 Lee
*Hall Louis (m), lab, h 724 Lee
Hall Marie C, student, b 22 W 9th
Hall Martha, nurse, b 909 Talleyrand av
*Hall Mary (wid), lndrs, h 224 Caroline
*Hall Mary (wid), lndrs, h 144 Davis
*Hall Mary (wid), h 1215 (1212½) W Ellis
Hall Mary A (wid Thomas A), h 116 E Ashley
Hall Matthew R (Ada), cond J T Co, h 567 Winter pl
*Hall Mattie, lndrs, h 1508 W State
*Hall Max (m), lab, h 511 Grape
Hall Mayme, b 1829 Wamboldt
Hall Mazie, b 36 Lancaster ter
*Hall Melinda, lndrs, h 209 Hickory al

GRAY ROOF PAINT CO. 724 Talleyrand Ave. Phone Bell 7335
ROOF PAINT CONTRACTORS AND ROOFING EXPERTS

*Hall Melvin, cook, b 1619 Swift
*Hall Michael (m), lab, h n s 19th, 3 w of Davis
*Hall Minnie, lndrs, b 539 E Church
Hall M Maggie, b 649 Cherry av
Hall Nannie C (wid Thomas J), h 22 W 9th
*Hall Nathan (m), lab, h 1517 W State
*Hall Newton (m), lab, h 352 E Union
*Hall Obie (m), porter, h 2011 Lee
*Hall Pleas, butler 1535 Riverside av
Hall Realty Co (F F Boggs), 420 Main
Hall Richard S, v-pres Aragon Hotel Co, res Ocala, Fla
*Hall Rebecca, lndrs, b 1146 E Union
*Hall Reed (m), lab, b 514 Spruce
*Hall Robert (m), carp, r 807 Ward
*Hall Robert (m), lab, b 1701 (2000) Morgan
Hall Robert J (Anna), fire dept, h 1423 W Church
*Hall Russell (m), porter, h 709 Griffin av
Hall Samuel F (Hall Bros Ptg Co), b 526 Talleyrand av
Hall Samuel F jr (Grace), pres Hall-Livingston Composition Co, h 411 E Monroe
*Hall Susan, lndrs, h 1210 Julia
*Hall Susan, lndrs, h Lakeside Park
Hall Tate P (Bertha), mill wkr, h 802 E 14th
*Hall Thomas (m), lab, h e s MacDuff av 1 s of G S & F Ry
*Hall Thomas (m), porter, h 724 Lee

Florida Trunk Mnfg. Co.
118 Main St. FANCY LEATHER GOODS Phone: Bell 1005

Phone MAHONEY LUMBER CO. **4986**
QUALITY SERVICE RIGHT PRICE SQUARE DEAL
Yards: Acorn nr. Enterprise **Take Hogan Street Car**

Hall Thomas J J, cond St Johns R T Co, b 1245 E 14th
Hall Viola, steno, b 303 Forest
Hall Vollie, painter, b F W Butts
Hall Walter (Bessie), tel opr St Johns R T Co, h 2130 Market
Hall Walter H (May), taxidermist, h 27 Vinzant av
*Hall Wm (m), lab, b 546½ Cleveland
*Hall Wm (m), lab, r 1307 W Duval
*Hall Wm, lab, b 1122½ W Ellis
*Hall Wm, lab, b 1717 Pelican
Hall Wm M (Blanche; Hall Bros Ptg Co), h 526 Talleyrand av
Hall Wilmot A, mattress mkr, r 1311 E Duval

HALL & BROWN (B K Hall, G E Brown), Loans, Investments and Fire Insurance 403 St James Bldg, Tels Bell 1925, Auto M 1925

Hallam A C, clk R M S, r 222 W Adams
Halle Dinah, r 1705 Post
Halle Ray, r 1705 Post
Hallenbeck Amelia L (wid Edwin), b 10 Osceola
Hallenbeck Casper I, b 105 Graddock
Hallett James H (Ethel), chf clk Jax Engineer Dept, h 848 Charles
Hallett Walter G, clk E G Phinney Co, b 2, 320 W Church
Halliburton Claiborne W, asst steward New Era Club, h 707 Julia
*Halliday John (m), carp, h 1540 Swift
*Halliday Patsy (wid), h 1913 Windle
Hallman Caldwell T (Nellie), supt, h 1211 E Beaver
*Hallman Charles (m), lab, h 844 Lewis
*Hallman Henrietta (wid), b 1118 W Monroe

USE "MADE IN JAX" PRINTING
WHY SEND TO NEW YORK OR DE LAND?
We Can Serve You Just as Well JACKSONVILLE PRINTING CO. 204 East Forsyth Street.

Hallman John, clk, h 905 E Duval
*Hallman Louis (m), blksmith, h 1500 King's rd
*Hallman Straker (m), lab, h 1130 Illinois
Hallmark Harry H (Carrie), h 516 Julia
Hallock Hester, tchr Springfield Sch, b 1723 Pearl
Hallock Marvin R, rec clk Armour & Co, res Arlington, Fla
Hallowes Caro M, h 423 E Monroe
Hallowes Caroline M, b 423 E Monroe
Hallowes Edward L, capt, b 423 E Monroe
Hallowes Frances, b 531 E Monroe
Hallowes Frances E (wid J M), h 531 E Monroe
Hallowes John N (Edna M), clk P O, h 425 E 3d
Hallowes L Agnes, h 423 E Monroe

HALLOWES WM A JR (Sara; Hallowes & Lewis), Attorney-at-Law 200 Law Exchange Bldg, Tels Bell 2077, Auto M 2579, h 1832 St John's av, Tel Bell 479

Hallowes Wm B, mach, b 440 Cedar

HALLOWES & LEWIS (Wm A Hallowes Jr, M W Lewis), Attorneys-at-Law 200-217 Law Exchange Bldg, Tels Bell 79 and 2077, Auto M 2579

Hallsey Ella (wid Kinnear), h 842 Talleyrand av
Hallstrom Anna E, hairdresser 20 Castle Hall, r 17 W Duval
Halpern Harry, clk T J Mott jr, b 817 W Duval
Halpern Lewis, clk Prest-O-Lite Co, b 817 W Duval

GIBBS GAS ENGINE CO., of Fla.
ENGINEERS and MACHINISTS
MODERN SHOPS
26 S. MAIN ST.
Tels., Bell 5011, Auto M. 1497

PURITY ICE CREAM & DAIRY CO.
Pure Milk and Cream THE VELVET KIND ICE CREAM Reg. U. S. Pat. Office Both Phones

SOUTHERN ICE CO. | **ICE**
E. E. DUNCAN, Manager
Office and Plant, Ft. of Davis St. Tels., Bell 324, Auto M 7173
Springfield Branch, First and Clark Sts. Tel., Bell 4596

Halpern Samuel (Fannie), dry goods 401 Riverside av, h 329 same
Halsell Milo M (Christine), collr, h 1723 Ionia
Halsema Agnes F, b 1931 Ionia
Halsema Anna F, b 1931 Ionia
HALSEMA-BUCKLAND-FITCHNER CO, J C Halsema Pres, H C Buckland Vice-Pres, E D Fitchner Sec-Treas, General Contrs, Engineering and Concrete Construction 403 Main, Tels Auto M 1839, Bell 839
Halsema George W (Wallie), gro 509 E 8th, h 1931 Ionia
Halsema Henry A, clk J C Halsema Mfg Co, b 1711 Market
HALSEMA INVESTMENT CO, J C Halsema Pres, H P Osborne Vice-Pres, H S Walker Sec and Treas, 403 Main
HALSEMA JULIEN C (Christine), Pres J C Halsema Mfg Co, Halsema-Buckland-Fitchner Co, The Halsema Inv Co, Vice-Pres and Managing Director Home Tel Co, Office 403 Main, h 236 E 4th, Tels Bell 831, Auto M 1831
Halsema Justus S (Julia), contr 1711 Market, h same
HALSEMA J C MANUFACTURING CO, J C Halsema Pres, J H Balster Vice-Pres and Genl Mgr, A G Bennett Sec and Treas, Mill and Office 9th cor Ionia, Tels Bell 306 and 761, Auto M 1306
Halsey Edwin W (Norma), h Lakeside Park
Halsey Gladys, steno, b E W Halsey
Halsey Thomas J, bkpr, b E W Halsey
Haltiwanger Abner D, clk A C L, b 11 W 6th
Ham Augustus B (Viola), blksmith, r 800 W Monroe
*Ham Benjamin (m), butler, h 928 Madison

GAMBLE & STOCKTON CO.
Mnfrs, High Grade Clay Products, Brick, Tile, Etc.
106 W. BAY STREET TELEPHONE 1522

Hamann Julius W, agcy cashr Mutual Life Ins Co, r 1138 Market
Hambrough Algernon H E, clk Drew's, r 820 E Duval
Hamburger Minnie E (wid Charles), b 1637 Liberty
Hamby Louis L (Bessie), slsmn Furchgott's, b 304 Spearing
HAMBY THOMAS B (Emma M), Pres Raley-Hamby Co, Fishweir Park Co, Real Estate, Rents and Loans 116 Heard Bldg, Tel Bell 375, h 1951 Riverside av
Hamilton Abigail E (wid B F), h 1203 E Beaver
*Hamilton Albert (m), porter, h 115 Johnson
Hamilton Annex, 18 E Union
Hamilton Apartments, Flynn & Holt proprs, 717 Main
Hamilton Benjamin F, collr, b 1203 E Beaver
*Hamilton Benjamin H (m), firemn, h 1210 W Monroe
*Hamilton David (m), firemn, h 1449 W Duval
Hamilton D H, r 529 W Monroe
*Hamilton Ellen (wid), lndrs, h 830 Jessie
Hamilton Ellis, helper T Murphy Iron Works
Hamilton Fort S, clk J Diamond, b 529 W Monroe
Hamilton Frank P (Elizabeth L), atty with Fleming & Fleming, h 1717 St John's av
*Hamilton George, helper B H Chadwick Furn Co
*Hamilton Georgia (wid), lndrs, h 104 Hanover
Hamilton Gordon G (Isabell), clk G R Paschal, b 613 Cedar
*Hamilton Henry, cook, r 220 S Myrtle av

B. E. Hardacre Company | **Surety Bonds**
ROOMS 314-15-16 DUVAL BLDG. PHONE 577 | We Write All Forms of Bonds

Acme Advertising Co. | 24 W. Church St.
MULTIGRAPHING, FOLDING, ADDRESSING PHONE 1547
Agents American Multigraph Sales Co.

PATRICK'S QUICK TIRE SERVICE
16 E. Forsyth St. Phones; Bell 622, Auto M 3622
AUTOMOBILE TIRES, TUBES AND ACCESSORIES
Gasoline, Oils, Soaps and Greases, Quick Free Service—Anywhere—Any Time
OPEN EVERY HOUR IN THE YEAR

*Hamilton Henry (m), sawyer, h 113 (128) Carl
*Hamilton Hester (wid), lndrs, h 1529 Cemetery
*Hamilton Isaac (m), lab, h n s 22d 1 e of Kooker
*Hamilton James (m), lab, r 224 E Union
Hamilton Jeanette, steno Portage Tire Co, b 1021 Oak
*Hamilton John, lab, h 1227 W Union
Hamilton J Lawrence (Estelle), cond S A L, h 1709 Silver
Hamilton Lumber Co, R V Covington pres, 301 E Bay
*Hamilton Mamie, cook 927 W Ashley
Hamilton Margaret K (wid Thomas), b P J Quattlebaum
*Hamilton Matthew Rev (m), evangelist, r 732 W Church
Hamilton Oscar S (Lizzie), lab, h n s Commonwealth 2 w of MacDuff av
*Hamilton Pettus (wid), cook, h 1616 2d av
*Hamilton Rebecca (wid), lndrs, h 1018 Missouri
*Hamilton Richard (m), lab, h 1535 Madison
Hamilton R Theodore (Nettie), eng S A L, h 2173 College
*Hamilton Wm (m), lab, h 337 Charles
Hamiter Stanley M, pntr, r 253 Thomas
Hamlin Eugene G (Ida M), h n s Post 1 w of Perry av, Riverside Hts
Hammatt Clarence S (Eliza P), pres Consolidated Engineering Co, h 1943 Main
Hammatt Edward R, student, b 1943 Main
Hammatt Gertrude P, dancing tchr, b 1943 Main
Hammatt Sherman P, dancing tchr, b 1943 Main

J. P. Campbell
Main Office, Factory and Warehouse, Union Terminal Building. Branch Office and Display Room 114 Hogan
MODERN
Fruit Packing
House Machinery

Hammell Edward E (Catherine), dep City Bldg Comnr, h 415 W 10th
Hammell Sarah (wid Charles), b 415 W 10th
Hammen Alberta (wid Andrew), nurse, h 1714 Walnut
Hammerman David M, steno Home Life Ins Co, r 1420 Spearing
Hammerman Edel M (Annie B), junk 1420 Spearing, h same
Hammerschmidt Ada, clk, b 1544 Ionia
Hammerschmidt Charles H, clk Jax Term Co, b 1544 Ionia
Hammerschmidt Kate E, slsldy Drew's, b 1544 Ionia
Hammerschmidt Mary (wid Charles), h 1544 Ionia
Hammett Harry C, pres Empire Inv Co, r 15 E Beaver
Hammett John O, lunch 209 W Bay, r 435 Phelps
Hammill T John (Flora), sec Franklin F Davis Inc, h 1916 Main
*Hammock James (m), lab, h 839 Jessie
*Hammon James (m), clk, h 720 Jefferson
*Hammond Amanda, cook, h 2 Grant la
*Hammond Angus, lab, b Sarah McCoy
*Hammond Annie, dom, h 439 Bloxham
Hammond Billington M, collr, b 20 S Goodwin
Hammond Boswick J (Geraldine), electn, h 219 E 17th
Hammond Frank B (Barbara), contr, h 1435 Florida av
HAMMOND HUGH L, Real Estate, Rentals and Investments 508 Dyal-Upchurch Bldg, Tel Bell 6238, b 1435 Florida av, Tel Bell 3318-L
*Hammond James (m), lab, h 1208 Jefferson
*Hammond James (m), lab, h 1239 Odessa
Hammond John, b Confederate Home

CUMMER LUMBER COMPANY
Manufacturers, Yellow Pine and Cypress Lumber
Crate Material

HUTCHINSON AUDIT CO.
552-554 St. James Bldg.
Phone, Auto M 1959
Auditors and Accountants

Automobile Ambulance Service
220 E. Monroe **MARCUS CONANT CO., Undertakers** Phones 11 and 2240

Hammond Joseph F (Metta), car repr, h 504 Smith
Hammond J Carlton (Mattie G), slsmn J A Cunningham, h 20 S Goodwin
*Hammond Lena, cook 24 S Margaret
Hammond Metta Mrs, asst Viavi Co, r 504 Smith
Hammond Sidney, bkpr Sou Utilities Co, r Y M C A
Hammond Wm E, private U S A recruiting station, r Westmoreland Hotel
Hammond Wm M, collr J A Cunningham, b 20 S Goodwin
Hammond Willis G (Alice), caretaker Thanhouser Film Corp, h 2225 Hubbard
*Hammons Walter (m), carp, h 1328 (223) Stewart av
Hampshire Harry, clk, b 347 W 7th
*Hampton Agnes, tchr Boylan Home Industrial Training Sch, b 2107 Davis
*Hampton Anna, lndrs, h 1207 Odessa
*Hampton Augustus (m), lab, h 1733 Pelican
Hampton Blossom Mrs, h n s Lackawanna av 1 e of 2th
*Hampton Brown, lab, b 1418 8th av
Hampton Benjamin F, v-pres Brentwood Realty Investment Co, res Gainesville, Fla
*Hampton Charles H (Allen & Hampton), r 1106 W Church
*Hampton Charles H (m), butcher, h 1122 E Union
Hampton Eugene C (Cynthia), eng St Luke's Hospital, h Apache av, Ortega
*Hampton Flora, lndrs, b 1207 Odessa

THE LETTER SHOP
The Multigraph Office of Florida
12 U. S. TRUST & SAV. BANK BLDG. Both Phones 1626

*Hampton Frank, lab, h 1812 Prince
*Hampton Frederick (m), lab, h 403 Park av
*Hampton George (m), lab, h 1211 Run
*Hampton George (m), waiter, h 1509 Swift
*Hampton George jr, clk, b 1509 Swift
*Hampton Gertrude, dom, b 1215 Odessa
Hampton Harvey J (Lillian), eng dispr S A L, h 12 Douglas
*Hampton Henry (m), janitor, h 133 North
*Hampton Jane L, cook, h 2024 Myra
Hampton John R (Lena M), carp, h 2546 Evergreen av
*Hampton Joseph (m), drayman, h 1228 Forest
*Hampton Josie, dom, b 1122 E Union
*Hampton Laura, cook, r 617 W Church
Hampton Leonard M (Mary), clk, h 2813 Fisher
*Hampton Maggie (wid), lndrs, h 2223 Richard
*Hampton Manuel (m), lab, h 1215 Odessa
Hampton Mary H (wid John A), h 1520 Phyllis
*Hampton Melvin, lab, r 905 W Ashley
*Hampton Morris (m), hackman, 21st s w cor Hampton av
*Hampton Olivia (wid), lndrs, h 811 Caroline
Hampton Robert C (Marie), com trav, b 926 Oak
Hampton Springs Water Co, Mrs H M Stanyan-Edge local mgr, 113 W Duval
*Hampton Thomas (m), lab, h 110 E State

ELLIS, CURTIS & KOOKER
Rooms 211 to 215 Realty Bldg.
Phone 948
Civil Engineers and Surveyors
Drainage and Highway Sewerage
and Railroad Work Blue Prints

23 Main St. | **Good Garrett & Printing Price** | Bell Phone 2648

Phone MAHONEY LUMBER CO. **4986**
QUALITY SERVICE RIGHT PRICE SQUARE DEAL
Yards: Acorn nr. Enterprise **Take Hogan Street Car**

Hampton Thomas E (Mina), mgr National Biscuit Co, r 205 W Ashley
*Hampton Wade (m), lab, h 1 Walter av
*Hampton Wade C, barber, b 742 W Adams
*Hampton Washington (m), wood yard 1607 E Beaver, h same
Hampton Wm (m), porter, h 441 E 21st
Hampton W W, pres Brentwood Realty Investment Co, res Gainesville, Fla
Hamre John J (Margaret), carp, h 52d Panama
Hamrick James F (Lila), mgr Peninsular Poultry Co, h 806 W Monroe
Hanawacker Belle, nurse St Luke's Hospital
Hanawacker Ethel (wid Otto), b D E Schwartz
Hanberry Everett L (Alva), mtrmn, h 522 May
Hanchey Abner (Martha), produce Ocean St Mkt, h Fisher cor 24th
Hanchey Russell, mach, b Abner Hanchey
Hanchey Walter, chauf, b Abner Hanchey
Hancock George D (Edna), grocer 502 Broad, r 202 E 1st
Hancock George E (Ray), slsmn, r 938 W Bay
Hancock J Ezekiel (James R), inspr, h 21 W Duval
Hancock Sadie S (wid Edward), h 638 W Duval
Hancock Thomas A, drugs 1224 Myrtle av, r same
*Hand Patience (m), lab, h 508 Dora
*Hand Priscilla (wid), h 610 Morgan
Hand Reuben, lab, b 1247 W Bay

INDEPENDENT LAUNDRY CO., Inc. | We are Independent of the Laundry Trust. 1060-1062 Washington St. | PHONES Bell 7200 Auto. M 2932

Handlee Christopher S (Sallie), boiler inspr, h 1532 Liberty
Handley, see also Hendley
Handley Charles R (Emma), painter, h 1442 E Duval
Handley Herbert J (Rosa), cigar packer, h 612 Van Buren
Handley Wm (Flora), dftsmn, b 1219 E Church
Handyside Florence (wid Arthur W), b 2116 Lydia
Hanes, see also Haines and Haynes
*Hanes Annie (wid), lndrs, h 1101 E Beaver
*Hanes Frank, waiter, h 1007 Jefferson la
Hanes Wm A (Nora), h 147 W 7th
Haney Harry, student, b 214 Ocean
Haney James P (Anna), contr, h 124 E 8th
HANEY THOMAS W (Elizabeth), Chief Jacksonville Fire Dept, Office at Headquarters, h 214 Ocean
*Hanford George, lab, b 516 (514) Bismarck pl
*Hanford Katie, lndrs, h 516 (514) Bismarck pl
*Hankerson Annie, lndrs, h 1333 W Monroe
*Hankerson Joseph, cabtmkr 1026 King's rd, h same
*Hankerson Venus, lndrs, h 1422 8th av
*Hanking Amy (wid), b 421 Dora
Hankins Bethel S, clk P O, b 137 Julia
*Hankins Eliza (wid), lndrs, h 3501 Pearl
Hankins Eugene (Emma), chauf, h 3819 Pearl
*Hankins Herbert (m), lab, h s s E Olive 3 e of Vinzant av
*Hankins Lettie, cook, b 1301½ Davis
*Hankins Wesley (m), mach hd, h 1732 (1736) Lee

Southern Art Glass Co. Mfrs. of **CHURCH WINDOWS**
850-858 Florida Ave. Bell Phone 203

LIVINGSTON, YONGE CO.
ELECTRIC LIGHTING FIXTURES AND LAMPS
18-20 EAST ADAMS ST. PHONES: Bell 2988, Auto M-2988

BLUE BORDER FLOUR
BLUE BORDER PRODUCTS
Dixie Milling Co. Jacksonville, Fla.

*Hankinson Owen (m), lab, b 1056 Ionia
*Hankinson Wm (m), lab, h w s Talleyrand av 1 n of Howard av
Hanks Cud B, clk Sou Exp Co, r 329 W Forsyth
*Hanks Vannie, lab, b 1443 W Monroe
HANLEY WALTER E (Eva C), Supt of Mails P O, h 1515 Post
Hanlon Cleta Mrs, b 321 E 2d
Hanlon Grace A, b 1928 Ionia
Hanlon Kate (wid Peter H), h 1928 Ionia
Hanna Alexander, blksmith, b Mrs E H Stringfield
*Hanna Samuel (m), lab, 716 Pippin
*Hannah Melton (m), lab, b 1744 Florida av
Hannan Rosa L Mrs, Christian Science practitioner 906 Fla Life bldg
HANNE BROS (Frederick H and Louis W), Proprs Palmetto Phosphate Sales Co, Grocers 1256 W Adams, Tel Bell 315, AutoM 2592
Hanne Delia, b 1250 W Adams
Hanne Frederick H (Hanne Bros), r 1250 W Adams
Hanne Louis W (Rosina; Hanne Bros), h 1250 W Adams
Hanner Charles K (Aletha), plumber, h 122 Hendricks av, S J
Hanner John G, clk Jax Gas Co, b 122 Hendricks av, S J
*Hannibal Irene, lndrs, h 918 Madison
Hannon Mamie E (wid H Y), h 508 E 4th
Hanon Thomas H (Elizabeth), waiter, r 324 Julia
Hanover Clifton, film opr Strand Theatre
HANOVER FIRE INSURANCE CO OF NEW YORK, Elmore & Elmore Agts, 208-210 Bisbee Bldg, Tel Bell 6585
HANOVER FIRE INSURANCE CO OF NEW YORK, Stockton & Barnett Co Agts, 401-402 Masonic Temple

GEO. E. BROWN. Pres. **B. K. HALL, Sec.**
BROWN REALTY CO.
"The Home Builders"
403 St. James Bldg. **Both Phones 1925**
REAL ESTATE FIRE INSURANCE INVESTMENTS

Hanover Fire Ins Co, F C Calkins & Co genl agts, 803 Heard Bank bldg
Hans John (Maud), eng S A L, h 1203 Osceola
Hansard A Judson, r 331 W Church
*Hansberry Alice S, mlnr, h 836 Jessie
*Hansberry Harrison (m), porter, h 836 Jessie
*Hansberry Rosa, smstrs, b 1804 Davis
Hansell Nina (wid W A), b 2703 Riverside av
Hansen Christian (Freda), pntr, h Cottage av, Panama
Hansen Hugo (Camilla), grocer 301 W State, h 817 Julia
Hansen Laura L, mlnr M M Pierce, b 18 E Beaver
Hansen Walter, helper T Murphy Iron Works
*Hansford Clara (wid), b 422 Oak
*Hanskas James (m), lab, h 11 McKinley
*Hansom Byron, chauf, b 870 Van Buren
*Hansom Garfield (m), fireman, h 29th s e cor Franklin
*Hansom George (m), packer, r 926½ W Ashley
*Hansom Wm M (m), lab, h 870 Van Buren
Hanson, see also Henson and Hinson
Hanson Charles, clk Cohen Bros, b 115 Lackawanna av
Hanson Frank H, waiter, h 504 Washington
Hanson Harry N (Bessie), bridge tender, h Ortega blvd, Ortega
Hanson Henry D (Jane), bacteriologist State Board of Health 716 Professional bldg, h 317 W 10th
Hanson John N (Maria), carp, h 62d, Lakeside Park

Chas. W. Kinne
Real Estate, Fire Insurance
Loans Negotiated, Collected
1012 Atlantic Nat'l Bank Bldg.
PHONE 506

E. G. GOLDER
303 Main Street
Plumbing Heating Fire Escapes Re-Tinning Coppers
PHONES
Bell - 6413
Auto M 1147

R. L. SLAUTER PLUMBING
FURNACE & ROOF REPAIRING
131 EAST FORSYTH STREET Phones 2773 Res. 5217

*Hanson Sadie (wid), cook, b 423 W Union
Hanson Wm, deck hand, r 1647 E Beaver
Hantunen Kalle, carp, h 1507 W 22d
Happoldt Fannie H (wid John P), b 325 W 22d
Harab Alexander (Mary), clk Baker Bros, h 155 E 8th
Harbin Banna C (Annie L), mach, b 136 E 8th
Harbin Dosia A (wid Wm H), bkpr F W King & Co, b 38 E 7th
Harbin W Langston, transit mgr Fla Natl Bank, b 38 E 7th
Harbison Frank, clk, b 912 W Monroe
Harbridge W Bert (Margaret), pntr, h 17 W Church
Harby George H (Bernice M; Harby & Crawford), h 1818 Market
HARBY & CRAWFORD (G H Harby, J C Crawford), Ford Agents, 425 W Forsyth, Tel Bell 7077
HARDACRE BENJAMIN E (B E Hardacre Co), h 771 Dellwood
HARDACRE B E CO (B E Hardacre), Real Estate, Mortgage Loans, Investments, Insurance and Surety Bonds, 314-315-316 Duval Bldg, Tel Bell 577
Hardaye Charles, helper Jax Gas Co, b 226 Clay
Hardee Alma, b H R Cowart
Hardee Esther C (wid Lucius A), h 1751 Herschell
Hardee George W (Elvira), sec-treas Gonzalez & Sanchez Co, h 2020 Riverside av
Hardee Grover C (Grace), welder, h 51st and Bloxham av, Panama
Hardee Lucius A (Enid L), slsmn, b 1005 E Church
Hardee Wade H (Jennie), brklyr, h Whitaker, Panama
*Hardeman Bessie, dom, b 1449 Florida av

BAKER & HOLMES CO.
Wholesale Grocers and All Kinds Building Material
Phones Bell 75 and 664, Automatic M-2378 Viaduct Street

*Hardeman Minnie (wid), cook, h 2519 Smith
*Harden Edward, porter, r 909 W Church
*Harden Ernest, lab, r 337 W Orange
*Harden Eula (wid), lndrs, h Sou Ry 2 e of Davis
*Harden James (m), lab, h 328 W Orange
*Harden Jesse D, carp, h 1353 (1437) Louisiana
*Harden Linious (m), lab, h 1310 Grant
*Harden Maggie, dress mkr, b 1353 (1437) Louisiana
*Harden Minnie, cook, h 740 W Beaver
*Harden Rebecca, r 717 W Ashley
*Harden Rosalee, cook, h 525 Lee
Hardesty John F (Augutsa), elec mach Livingston-Yonge & Co, h 501 E Forsyth
*Hardey Nora, b 1440 Lackawanna av
*Hardey Rufus, barber, r 324 Eagle
Hardiman Auto Service (Lee Hardiman, Fred C Lewis), 124 Hogan
Hardiman Joseph W, chauf, r 736 Grape
Hardiman Lee (Ira; Hardiman Auto Service), h 775 Palm
Hardiman Mary E (wid Wm), h 736 Grape
Hardiman Samuel, chauf, b 736 Grape
*Hardin Hoyt, driver Dozier & Gay Paint Co
*Hardin John (m), carp, b 1501 Madison
*Hardin Limus (m), lab, h 927 Oakley
*Hardin Lucius (m), lab, h 818 W Union
Harding George R, dentist 912 E Duval, h same
Harding Julia A, steno S M Mathews, b 225 W Duval

Forsyth Street Planing Mill, Inc. Mill and Office Foot of Georgia St. Both Phones 3967
HOUSE BILLS COMPLETE
Manufacturers and Dealers in Rough and Dressed Lumber of All Kinds

JAMES & PAXON
Mutual Life Bldg. Phones: Bell 874, Auto M-2476
FIRE AND MARINE INSURANCE
General Insurance and Surety Bonds
Real Estate, Rents and Loans

Rhodes-Futch-Collins
312 Main Street
The Big Furniture Store

Harding Thomas R (Amrette), chf clk Sou Weighing & I Bureau, h 700 Laura
*Hards Anna L, lndrs, h 1209 Odessa
*Hardwick Clifford, driver, h 703 W Church
*Hardwick Sadie, lndrs, h 1247 W Duval
Hardy Charles (Addie), mtrmn, h 756 Dellwood
*Hardy Fannie (wid), h 817 Cleveland
*Hardy George (m), lab, h 1319 W Monroe
*Hardy James A, porter, b 214 Stuart
*Hardy John, fireman, r 916 Dennis
Hardy Joseph W, mill hd, b F F Wood
*Hardy Lucien, waiter, r 635½ W Ashley
Hardy Oliver N (Madelyn), actor, h 12, 18 E Union
*Hardy Rufus, porter, r 423 Cedar
Hardy Thomas W, mill hd, b F F Wood
*Hardy Walter (m), lab, b 1138 Madison
*Hardy Wm (m), ship carp, r 510 Caroline
*Hardy Willis, porter, r 872 Caroline
Hardy W S, r Waverly Hotel
Hare George E (Eva), asst foreman fire dept, h 22 Lackawanna av
Hare Hobart C (Nellie; H C Hare & Co), h 13 San Juline apts
HARE H C & CO (H C Hare), Fire Insurance 135 E Forsyth (Realty Bldg), Tels Bell 387, Auto M 2541
Harford Cyril, chauf, b 348 Van Buren
Harford Frederick W (Helen), chauf, h 348 Van Buren

Cable Piano Co
313 Main St. Tels. 552-3629
VICTROLAS and VICTOR RECORDS

Harford Mary E (wid Wm), b 1400 Park
*Hargrave Amanda (wid), lndrs, h 1321 Davis
*Hargrave Henrietta, nurse, b 1321 Davis
*Hargrove Earl (m), driver, h n s 32d, 1 w of Cleveland av
*Hargrove James (m), porter, h w s Boulevard, 2 n of 18th
*Hargrove Joseph, blksmith 1414 Cleveland, h 3610 Pelican
*Hargrove Rebecca (wid), lndrs, h 619 Washington
Hargrove Richard, clk, r 19 E 2d
*Hargrove Robert, whsemn C W Bartleson Co
*Hargrove Simon (m), lab, h s s E 24th, 3 e of Fisher
*Haring Annie (wid), cook h 2145 Venus av
*Haring Susie, dom, h 2145 Venus av
Harkisheimer Co, E L Vordermark pres and mgr, grocers 25 E Bay
HARKISHEIMER HOWARD E, Vice-Pres Guaranty Trust & Savings Bank and Pen Casualty Co, Pres Elgin Butter Co, b 304 Goodwin
Harkisheimer Jennie E (wid Wm J), h 304 Goodwin
*Harkness Bertha, cook, h 1411 Van Buren
Harkness Mary E (wid James E), h 1857 Prince
*Harkness Roy, chauf, b 1411 Van Buren
Harlacher Marie, b 321 MacDuff av
*Harlan Mandy, cook, h 1154 Grant
Harley Alfred F, civ eng 25 Herkimer bldg
*Harley Benjamin J (m), lab, h 728 Lorne
Harley D Edgar (Bennie L; Harley-James Furn Co), h 43 W 6th
Harley-James Furniture Co (D E Harley, R E James), 614 Main

W. C. WARRINGTON & CO.
702 BISBEE BUILDING
TELEPHONE 1241
TRUCK FARMS
GARDEN TRACTS
CITY PROPERTY

WE CAN FURNISH YOU
ANY DIRECTORY PUBLISHED
in the World at Publisher's Price. Same Day Order is Received
R. L. Polk & Co.
PUBLISHERS
Jacksonville, Birmingham, Detroit, New York

Phone MAHONEY LUMBER CO. 4986
Yards: Acorn nr. Enterprise Take Hogan Street Car

Harley Joe, lndry 23 Cedar, h same
*Harley Landy, lab, b 1414 W Duval
Harlow Francis, clk, b 125 E Adams
*Harlston Wm (m), waiter, h 330 E Beaver
Harman Alexander, broker, b 1523 Montague ter
Harman A Warwick (Augusta M), v-pres and treas Harman Bros Co, h 1523 Montague ter

HARMAN BROS CO (INC), G C Harman Pres, A W Harman Vice-Pres and Treas, N H Brown Sec, Merchandise Brokers 426 W Bay, Tels Bell 3808 and 3809, Auto M 1568

Harman George C (Elizabeth R), pres Harman Bros Co, h 2360 Riverside av
Harman Thomas R (Adelaide A), acct 28 E Bay, h 338 E 4th
Harmeling Vincent P (Charity), r 301 W Adams
Harmon Beulah M, steno H C Hare & Co, b J S Harmon
*Harmon Edith, lndrs, h 1514 Jessie
Harmon Ella, steno, b 1735 Wamboldt
*Harmon Irene, lndrs, b 1514 Jessie
Harmon Isaac H (Agnes), contr, h 1103 W Church
*Harmon James (m), driver, b 1514 Jessie
Harmon James S (Lillie), steno U S Immigration Dept, h e s Notter av 1 s of 28th
Harmon Mary, steno, b J S Harmon
*Harmon Wilson (m), billiards 615 W Ashley, r 615½ same
Harne David H (Vesta), cond S A L, h Adams rd, n e cor Prospect av

STOCKTON & BUTTS
Fire and General Insurance
108 W. BAY STREET PHONES: Bell 310 Auto M 3450

Harness May Mrs, h 851½ Florida av
Harnett James D (Genevieve) pres J D Harnett Co, h Edgewood av cor Park ter, M H
Harnett J D Co, J D Harnett pres, Clifford Meekins sec, G C Perkins treas, real estate 505 Fla Life bldg
Harney George S (Lucy A), eng, h 313 May
Harney Wm R (Janie M), sec-treas Chase & Co, h 1005 Oak
*Harold Arthur (m), waiter, h 816 Cedar
*Harold Rufus, lab, b 830 Lewis
*Harold Sarah, lndrs, h 1727 Louisiana
Harp F M, slsmn Duval Naval Stores Co b Duval Hotel
Harpe Loraine, b 504 Smith
Harper Albert L (Olive), eng, h 2215 Hubbard
*Harper Alexander (m), mason, h 1430 E Union
Harper Amelia (wid Samuel), b 1728 Walnut
*Harper Arthur, (m) lab, h 331 Eagle
*Harper Beatrice, cook, h rr 125 W 2d
*Harper Byrd (m), lab, h 347 E Ashley
*Harper Calvin (m), lab, h 719 Ocean
Harper Cecil D, bicycles 20 E Beaver, b 327 W Monroe
Harper Charles H (Georgia), storekpr Eppinger & Russell Co, h Buckman s e cor E 28th
*Harper Clarence (m), porter, h 311 Eagle
Harper Daisy (wid Arthur), clk, r 237 W Adams

Duval Planing Mill Co.
C. G. BUCCI, President
7th St. and Railroad Ave. Phone 1749
Door and Window Frames and Turning

Official Bosch Magneto Service Station
Wilson Electric Company
Our repair department is modernly equipped for testing and repairing magnetos, generators, starting motors, armature winding and storage batteries. Best Equipment in the South
Official Gray & Davis Service Station
AUTOMATIC ELECTRICAL APPLIANCES
911 Main St. Phone 5149

PHONE 1215 **Jacksonville Furniture Co.** 835 W. Adams Street

GIBBS GAS ENGINE CO., of Fla. POWER MACHINERY 26 S. MAIN ST. Tels., Bell 5011, Auto M. 1497

Harper Earl, driver Hussey & Copp,
Harper Edward R (Ida), sawyer, h s s Oak 3 e of Perry av Riverside Hts
Harper Elizabeth (wid James S), b 3010 Liberty
Harper Elmer H (Nellie), dairy, w s Morgan 1 n of Nolan av, h n s Highway 2 e of Morgan
Harper Elmer H (Nellie), dairy, w s Morgan 1 n of Morgan
Harper Fay, mgr Banner Lndry, r 237 W Adams
Harper Floyd C, clk N D Suttles, b 237 W Adams
Harper Frank, porter, r 1245 W Bay
Harper George C (Minnie), chauf, r 17 W 11th
Harper George S (m), lab, h 1212 Oakley
Harper Jacob A, slsm C M Lewis Co, b 840 E Duval
Harper Jacob D, com trav, b 411 Georgia
Harper James (Mary), grocer, 129 Myrtle av S J h 132 Hendricks av
Harper James (m), chauf, h 322 W Orange
Harper James A (m), lab, r 1070 W Ashley
Harper Joaddie, clk, b 1439 Liberty
Harper John, steno, r 214 E 1st
Harper John, chauf, r 650 W 8th
Harper John D, chauf, b 3010 Liberty
Harper Laura E (wid Charles M), h 327 W Monroe
Harper Lillian M, tchr Miss Jacobi's School, b 1439 Liberty
Harper Myrtle (wid Robert L), slsldy Furchgott's, h 1513 Lackawanna av

TURNER Motor Co. Ford THE UNIVERSAL CAR Authorized Agts. 114 E Bay St. Tels. 778, M 1333

Harper Paul S, sign pntr, h 3010 Liberty
Harper Raymond O, appr, b 1513 Lackawanna av
Harper Robert L (Peola), slsmn, h n s Woodstock 3 e of MacDuff av
Harper Robert L (Zulah), mgr Empire Ptg Co, h 1439 Liberty
*Harper Thomas, carp b 915 Van Buren
*Harper Wesley (m), butler, h 401 Eagle
*Harper Wm (m), h 913 Hickory
Harper Wm A, chf clk City Water dept, b 244 E 1st
Harper Wm E, tchr Massey Bus Coll, b 225 E Duval
*Harper Wm J, carp, h 915 Van Buren
*Harper Wm J, driver, b 1212 Oakley
Harrell, see also Harwell
*Harrell Arthur, porter Butler Bros Co
*Harrell Cyrus (m), lab, h 303 (3) King
Harrell Earl E, wrapper Levy's, b 1843 4th av
Harrell Elwood C (Mary T), sec Ga-Fla Saw Mill Assn, h 1440 Forbes
Harrell Eugene H (Clara), mach, h 633 Park
Harrell Frederick J (Ina), cond, h 5 Phelps
Harrell Henry, lab, b 1110 W Ellis
Harrell Hodgkiss (Winnie), h 2, 329 E Forsyth
Harrell James J, asst mgr Union Fur Co, r Y M C A
Harrell James W (Minnieola), collr Hart Furn Co, h 1843 A
Harrell Jesse J (Mittie), carp, h 3523 Laura
Harrell John W (Ella), com trav, h 1663 Park
Harrell John W (Eula) driver, h Lawton av Panama

CUT ART STONE CO. OF FLORIDA
Mfrs. of Reinforced Cut Art Stone
Bell Phone 928 425 E. EIGHTH ST. Auto Phone M-2063

Lewis L. Copeland
OPTOMETRIST and OPTICIAN
122 Laura St. Next Cor. Adams

Harrell J A, clk R M S, r 817 W Duval
Harrell Lanier, steno Telfair Knight b 1663 Park
Harrell Lee (Addie A), police, h 433 E 7th
Harrell Mary A (wid Henry L), h 556 N Stockton
Harrell Ora, cashr Furchgott's, b 722 Cedar
Harrell Robert C, flgmn, b 556 N Stockton
Harrell Ruth, musician, b 433 E 7th
Harrell R Lester (Edna), inspr Jax Gas Co, h 1217 W Adams
*Harrell Stephen (m), lab, h 2230 Dennis
Harrell Vina, smstrs, h 722 Cedar
Harrell Wade H, clk County Tax Collr, h 556 N Stockton
Harrell Wesley W (Ora), mtrmn, h 214 Dora
Harrell Wm D (Meppie), carp, h 1223 E Church
Harrell Winifred Mrs, phone opr Burbridge Hotel, h 2, 329 E Forsyth
Harrelson I Samuel (Tura), ship clk Kaufman Bros Co, h 550 Woodlawn av
Harren Clara M, r 55 Lancaster ter
*Harren John, drayman, h 1421 Stansell
Harrington Ephraim B (Abbie A), farmer, h St John's Park
Harrington J F, clk r Waverly Hotel
*Harrington Lulu, lndrs, r 525 Lee
*Harrington Robert (m), lab, h 1304 Ward
*Harrington Wm (m), lab, h 1015 W State
Harris Aaron (Alice), starter, h 1035 Lackawanna av

W. M. McCRORY CO. Casualty, Fire, Marine INSURANCE
28 JULIA ST. TEL. BELL 3852

*Harris Albert M (m), lab, h 911 Hickory
*Harris Alice, cook, b 1729 Louisiana
*Harris Allen, lab, b 415 Jackson
*Harris Anaa (wid), dom, h 1554 Franklin
Harris Anna H, b 305 Gilmore
*Harris Arthur, cook, h 708½ Davis
*Harris Arthur (m), lab, r 624 (1124) Railroad av
Harris Arthur O, clk, S F Harris, r 162 Myrtle av S J
Harris Arthur S (Ruth M), pres Harris-Cantrell Hdw Co, h 322 W 10th
*Harris Belinda, dom, b 911 King
*Harris Benjamin (m), driver, h 1398 Cemetery
Harris Benjamin (Tillie), grocer 700 Griffin av, h same
*Harris Berry (m), lab, r 108 Madison
Harris Blanton M (Hayden), proofrdr Times-Union, h 1331 Liberty
*Harris Bradley S (m), carp, h 1775 Evergreen av
*Harris Byron (m), pdlr, h 1219 Hickory
Harris-Cantrell Hardware Co, A S Harris pres, J R Reese v-pres and treas, Ed C Coffee sec, 508 Main
*Harris Carrie, lndrs, b 1467 Madison
*Harris Carroll, lab, r 913 (914) Newnan
Harris Charles E (Alta), propr Harris Second Hand Store, h 2073 College
Harris Charles E (Daisy), foreman, h 11 King av
*Harris Charles F, real est, h 1035 W Union
Harris Charles G (Ira P), stock dlr, h 2225 Boulevard

Fred A. Rullmann Detective Agency
Civil, Criminal and Corporate Investigators. Expert Dictograph Operators
ROOM 305 BISBEE BLDG. F. A. RULLMANN, Mgr.

Florida Box & Lumber Co.
1548 Enterprise St. Phone 601 W. J. Frink, Mgr.
Boxes, Crates, Baskets and Hampers
LUMBER

J. C. Halsema Mfg. Co.
EVERYTHING FOR THE BUILDER
Mill and Office 9th Cor. Ionia Tels.: Auto M 1306, Bell 306-761

*Harris Charles H (m), hackman, h 1511 W Union
*Harris Chatham (m), lab, r 518 Lee
*Harris Clara, lndrs, h 1203 Oakley
*Harrs Claude, lab, b Abram Harris
Harris Clifford M, b 322 W 10th
*Harris Cornelia (wid), lndrs, h 908 Acosta
*Harris Cuntrilla, dom, 1236 Riverside av
*Harris David, lab, b 1638 E Beaver
Harris Delia (wid), lndrs, h 589 Charles
Harris Edmond B (Percy M), mgr Harris Ptg Co, h 1541 Liberty
Harris Edna R, h 216 Newnan
*Harris Edward, driver, b 1441 Florida av
*Harris Edward (m), lab, h 1902 Enterprise
*Harris Edward, lab, b 1210 W Monroe
*Harris Edward G (m), porter, 1334 W Duval
Harris Edwin P, slsmn Union Furn Co, b 1912 Swift
Harris Egbert M (Maria), pntr, h 54th St John's Park
Harris Eliza A E (wid John), b 305 Gilmore
*Harris Ella, lndrs, h 451 Charles
*Harris Ella (wid), lndrs, h 544 Spruce
*Harris Ethel, nurse Brewster Hospital
*Harris Eugene, presser, b 1040 W Duval
Harris Eugene W (Mabel I), opr W U Tel Co, h w s Edgewood av 1 n of 18th M H
Harris Eugenia S, tchr, b 322 W 10th

SEEDS
E. A. MARTIN SEED CO.
BELL PHONE 4277 — 206 EAST BAY ST. — AUTO. M-2368
Garden, Field and Flower Seed, Poultry Supplies and Remedies, Hay; Grain and Feed
Incubators

*Harris Fannie, dom, 1854 Riverside av
*Harris Frances, lndrs, b 1133 Davis
*Harrs Frank, porter, b 115 Stuart
Harris Frank L, clk b 315 E Monroe
Harris Frank, S (Corinne), h 157 Myrtle av, S J
*Harris Garfield (m), concrete wkr, h 1251 W Duval
*Harris George (m), lab, h Cottage Grove av, Panama
*Harris George (m), lab, h 1144 Hickory
*Harris George (m), porter, h 213 Stuart
Harris George C (Cary M), reprmn, h 1335 Hubbard
Harris George P, electn, b 1175 Lackawanna av
*Harris George R (m), lab, h 1511 Pippin
*Harris Georgia (wid), h 1813 Enterprise
Harris Grace (wid J L), h 1514 E Monroe
Harris Hal M (Helen), com trav, h 1051 May
Harris Hardie S (Mary), mtrmn, h 460 Magnolia
*Harris Harry (m), lab, h 1202 W Monroe
*Harris Hector, fireman, h 1604 Hill
*Harris Henderson (m), swtchmn, h 1513 W Church
*Harris Henry (m), driver, h 1591 Louisiana
*Harris Henry, lab, r 919 Newnan
*Harris Henry (m), lab, h 433 Oak
*Harris Henry (m), lab, h 1800 Prince
*Harris Henry (m), lab, h 1042 W Union
*Harris Henry (m), miller, h 1000 E 16th

Walker Distributing Co.
403 Main St. Store Room 34 E Union
Phones Bell 839, Auto M1839 & M1854
Distributing, Sign Tacking, Window Dressing, Circular Mailing
Multigraphing, Folding, Addressing
Lithographing and Sniping

PERIOD FURNITURE CO.
18-20 E. Forsyth St. Phone 1277. Next to Imperial Theater
OUR MOTTO:
No sale is complete with us until our customer is satisfied

Phone MAHONEY LUMBER CO. 4986
Yards: Acorn nr. Enterprise Take Hogan Street Car

*Harris Henry J (m), lab, h 1409 Harrison
*Harris Herman (m), mach, h 2 Newnan st la
Harris Herman H (Pauline), phys 348 St James bldg, h 1861 St John's av
Harris Irving R (Hattie) T), h 821 E Beaver
Harris James, clk, b 15 W Ashley
*Harris James (m), janitor, h 1604 Hill
*Harris James (m), janitor, h 1604 W 23d
*Harris James (m), lab, h 922 Clay
*Harris James (m), lab, h 1307 Grant
*Harris James (m), lab, h 214 Peach
*Harris James (m), lab, h 1601 Wright
*Harris James, porter, b J F Williams
*Harris James, porter, b 1334 W Duval
*Harris James, porter, b 1227 W Monroe
*Harris James C (m), carp, h 1321 (1700) 3d
Harris James L (Retta), ship carp, h 1247 Dyal
*Harris Janie (wid), b 336 Park
*Harris Jennie (wid), h 525 S Myrtle av
*Harris Jennie (wid), lndrs, h 920 W Beaver
*Harris Jesse (m), lab, h 1002 Ward
Harris John, watchman Jax Ferry & Land Co, b 125 Ocean
*Harris John, lab, r 825½ W Ashley
*Harris John (m), lab, h 608 Eagle
*Harris John (m), lab, h 1344 Pearce

DISTINCTIVIDUALITY
REGISTERED U. S. PATENT OFFICE
Arnold Printing Co. BELL PHONE 3462 AUTO. PHONE M-1488

*Harris John, lab, r 110 E State
Harris John E (Jennie R), pres Flynn-Harris-Bullard Co, h 305 Gilmore
Harris John E jr (Ruth), bkpr Flynn-Harris-Bullard Co, h 1443 Liberty
Harris John H (Hannah), contr, h 416 Parker
Harris John S, h 1619 Silver
Harris John S jr, clk Atl Natl Bany, b 1619 Silver
Harris John S (Sarah), opr W U Tel Co, b 125 Ocean
*Harris Jonas, tmstr, h 824 Van Buren
Harris Joseph J (Mamie), brklyr, h 1205 E 16th
*Harris Joseph J (m), brklyr, h 1740 Evergreen av
Harris Joseph L, appr, b 1514 E Monroe
Harris Julius F, broommkr, b 1514 E Monroe
Harris J Carl, clk S A L Ry, b 315 E Monroe
Harris J W, spl ins agt 904 Atl Natl Bank bldg, r 230 E Forsyth
*Harris Keller (m), porter, h 1739 Franklin
*Harris Laura, cook, b 1714 A
*Harris Lee, lab, lab, h 1467 Madison
Harris Leo C, eng, b 416 Parker
*Harris Leon (m), lab, h 334 Park
*Harris Leroy (m), fireman, h 1032 Van Buren
*Harris Lillie (wid), lndrs, h 741 W Church
*Harris Lizzie (wid), h 336 Park
*Harris Lucy, hair dresser, h 1739 Franklin

JAX. CONCRETE CO.
"CAST STONE OF CHARACTER"
SIDEWALKS, CONCRETEP RODUCTS 530 RIVERSIDE AVE. Bell Tel 678, Auto R 1353
F. C. HEDRICK Mgr.
JACKSONVILLE 530 RIVERSIDE AVE. PHONE 678 P CONCRETE CO.

JOHN BAKER, JR.
ASPHALT-BITUMINOUS PRODUCTS, ROAD OIL, ASPHA BRIC
1308-9-10-11 Heard Bank Bldg. Bell Phone 3000

DIXIE STAR FLOUR
BLUE BORDER PRODUCTS
Dixie Milling Co. Jacksonville, Fla.

GLASS
ALL KINDS FOR BUILDING PURPOSES

*Harris Lula (wid), lndrs, h 442 Bloxham
*Harris Lydia (wid), h 308 S Myrtle av
*Harris Lynn, vulcanizer, b 334 Park
*Harris McKinley, lab, b 218 Stonewall
*Harris Maggie (wid), dom, h 1344 Ward
*Harris Major (m), lab, h 1812 Morgan
*Harris Mamie (wid), lndrs, b 589 Charles
*Harris Mamie, lndrs, h 1229 Clay
*Harris Mamie (wid), lndrs, h 134 Cleveland
*Harris Mamie (wid), lndrs, h 1266 Davis
Harris Margaret E, slsldy, b 416 Parker
Harris Marvin (Ella), roofer, h Hamilton, St John's Park
Harris Mary, waitress, b 808 W Adams
*Harris Mary, dom 2634 St John's av
Harris Mary C, tchr E Jax Gram Sch, b 1425 Market
Harris Mary E, h n s 27th 5 e of Pearl
*Harris Mary L (wid), smstrs, h 1906 Lee
Harris Mayme, clk, b E M Harris
Harris Minnie, smstrs, b Marvin Harris
*Harris Minnie (wid), h 316 Jackson
*Harris Minnie, lndrs, b 1219 Hickory
*Harris Minnie, smstrs, h 1404 Grant
Harris Mona M, b 1335 Hubbard
*Harris Nan C, dom, r 830 Jessie
*Harris Nathaniel (m), lab, h 903 Spearing
*Harris Navy (m), porter, h 735 Darwin

FRENCH MIRROR PLATE GLASS CO.
MIRRORS, SILVERING, RESILVERING
533-535-537 E. Bay St. Tels. Bell 1572, Auto M 1572

United States Realty & Investment Co.
Renting Agents INSURANCE Real Estate and Loans
PHONES: Bell 1773, Auto M 1773 14 OCEAN ST.

Harris Nettie Mrs, smstrs, b 148 Schofield
*Harris Nettie, dom, h 1141 E Union
Harris Nora, b 808 W Adams
Harris Ora (wid B J), b 317 E 2d
*Harris Oscar (m), driver, b 1126 (926) Myrtle av
*Harris Oscar (m), lab, h 1141 E Union
Harris Oscar C (Henrietta), clk Hotel Windle, h 219 E Monroe
*Harris Ozie H (m), porter, h 1327 (1704) 3d
*Harris Pack, lab, r 928 E Union
Harris Paul, grocer 537 E Bay, b 517 E Monroe
Harris Pearl, clk, b E M Harris
HARRIS' PHARMACY, S Frank Harris Propr, 162 Myrtle av, South Jacksonville, Tel Bell 2625
Harris Printing Co, E B Harris mgr, 111 W Forsyth
*Harris Raymond (m), lab, h 504 (526) Bismarck pl
Harris Raymond B, supt Fla Wood Products Co, h Lem Turner rd nr Moncrief Creek
*Harris Rebecca, dom, b 1441 Florida av
*Harris Rena (wid), lndrs, h 214 Jefferson la
*Harris Richard H (m), teller Anderson & Co, h 103 E Union
*Harris Robert (m), janitor, h 21st n w cor Lee
*Harris Robert, pntr, b 636½ W Ashley
Harris Robert A (Susan C), h 1425 Market
Harris Robert E, student, b 1425 Market
*Harris Robert E (m), lab, h 911 King
Harris Robert H (Marie), b 310 W 16th

MOXLEY DRY REFRIGERATOR AND FIXTURE CO.
1001 W. Adams St. cor. Lee, Phone Auto M 1419

FRANK B. MILLER, Electrical Contractor
"Everything Electrical" Agency Westinghouse Mazda Lamps
348 RIVERSIDE AVE. PHONE 3732

Harris Robert L (Frances B), phys 520 Professional bldg, h 1629 Riverside av
*Harris Rosa (wid), lndrs, h 2143 Franklin
*Harris Ruby, cook, b 739 Missouri
*Harris Russell, lab, b 908 Acosta
Harris Ruth R, tchr LaVilla Sch, b 322 W 10th
Harris Sadie A, b 406 W Duval
*Harris Samuel, barber, b 1307 Grant
*Harris Samuel, lab, b Abram Jackson
*Harris Samuel (m), lab, h 1141 Grant
Harris Sarah M, student, b 322 W 10th
*Harris Sebron (m), lab, h 713 (67) Estelle la
HARRIS SECOND HAND STORE, C E Harris Propr, 128 Broad, Tel Bell 3061
*Harris Susie E, hsekpr Strand Hotel, h 748 W Ashley
*Harris Sydney (m), porter, h 2104 Johnson
Harris S Frank (Corinne E), propr Harris' Pharmacy, h 157 Myrtle av, S J
*Harris Thomas (m), lab, h 1904 Lee
*Harris Thomas, lab, r 122 E State
*Harris Thomas (m), pantryman, h 324 Eagle
*Harris Thomas, tailor, b 1219 Hickory
*Harris Thomas H (m), porter, h 1916 Center
*Harris Timothy, lab, b 1202 W Monroe
*Harris Timothy (m), lab, b 403 Spruce
*Harris Virgil (m), porter, h 1513 Swan

For TILING and MARBLE WORK
Mantels, Fire-Places, Bath Rooms, Kitchens, Porches, Etc.
WM. F. MILLER & CO.
Evergreen Ave. bet. 8th St. and Howard Ave. PHONE 4533

Harris Wallace L, clk, b 305 Gilmore
Harris Warren S, slsmn Claude Nolan, h 316 E Adams
*Harris Wm (m), lab, h 1702 A
*Harris Wm (m), lab, h 320 E Beaver
*Harris Wm (m), lab, h s s Hardee 1 e of Imerson
*Harris Wm (m), lab, h 32 Harold pl
*Harris Wm (m), lab, h 1835 King
*Harris Wm (m), lab, b 129 Magnolia
*Harris Wm (m) lab, h 339 Park
*Harris Wm (m), lab, h 624 (1124) Railroad av
*Harris Wm, paver, b 1419 Harrison
*Harris Wm (m), porter, b 1256 W Monroe
Harris Wm B (Minnie), flagman, h King rd nr Av C
Harris Wm C, b 1619 Silver
*Harris Wm C (m), waiter, h 214 Stuart
*Harris Wm H (m), lab, h 818 Odessa
Harris Wm J, slsmn St E W Acosta, r 252 E 3d
Harris Wm M (Pinkie), eng, h s s A C L R R 2 w of MacDuff av
Harris Wm S (Nelle; Harris & Harris), h 315 E Monroe
*Harris Willis, lab, r 1026 W Beaver
*Harris Zann, lab, b 1210 W Monroe
Harris & Harris (W S Harris), grocers 527 Main
Harrison Albert C, clk Jax Term Co, b 339 W Adams
Harrison Alexander B, switchman S A L, b 568 Cherry av
Harrison Annie (wid Ephraim), b 832 Grape

J. E. T. BOWDEN, Pres. G. HALL WHITE, Vice-Pres. S. C. HARRISON, Jr., Sec.-Treas.
BOWDEN-HARRISON INSURANCE AND REALTY CO., Inc.
General Insurance--Real Estate--Rents--Surety Bonds
18-19 MUTUAL LIFE BLDG. PHONE BELL 7712

J. T. Alsop, Jr.
REAL ESTATE
INSURANCE
Rooms 412-414
Bisbee Bldg.
Phone 4376

DUVAL IRON WORKS
Oxy-Acetylene Welding and Cutting
Oscar Rubin C. J. Eppert
Machinist, Blacksmith and Boiler Works
Phones: Bell 4491, Auto M 2082, 126 W. Bay

*Harrison Augustus (m), lab, h 725 Argyle
HARRISON BENJAMIN F, Editor Times-Union, b 340 W Duval
*Harrison Benjamin, pdlr, b 619 Franklin
Harrison Bert, asst storekpr A C L, b 1522 Ionia
*Harrison Bert (m), lab, h 619 Franklin
Harrison Beryl M, tchr, b 2030 Laura
*Harrison Caleb, lab, b 1209 W Monroe
*Harrison Charles (m), lab, h Lakeside Park
Harrison Charles E (Lucy G), chf opr W U Tel Co, h 417 W 8th
Harrison Charles L (Clara), clk F E C, h 564 Cherry av
*Harrison Della, dom, b 545 Oak
Harrison Edward, millhd, h Nelms, Panama
Harrison Edward B, cond S A L, b 568 Cherry av
*Harrison Endle H (m), driver, r 1711 Louisiana
Harrison Ernest C (Alma), millhd, h Elkins av, Panama
Harrison Ernest H (Bessie M), asst claim agt J T Co, h 1625 Post
Harrison Ethel, b H M Miley, Panama
*Harrison Eugene H (m), bkpr, h n s 18th 2 w of Davis
*Harrison Eulus, porter, r 106 E State
Harrison Fannie H (wid E S), boarding, h 222 W Church
Harrison Frank, student, b 222 W Church
*Harrison George (m), lab, h 315 Eagle
Harrison George P (Estelle), electn, b 109 May
Harrison Gertrude M ,clk, b J H Harrison
Harrison Hallie C, b 5, 111 E Forsyth
*Harrison Harry, pedler, b 619 Franklin

GRAY ROOF PAINT CO. 724 Talleyrand Ave. Phone Bell 7335
Tin, Cornice and Sheet Metal Workers

Harrison Henry (Emma), police, h 832 Grape
*Harrison Henry (m), butler, h 522 Park
*Harrison Henry (m), lab, h 1211 Pippin
Harrison Hunter P, gateman Union Depot, b 339 W Adams
*Harrison Isham (m), lab, h n s 23d 2 e of Stuart
Harrison Jacob, eng, b Zahm's Hotel
*Harrison James (m), lab, h 588 Park
*Harrison Jerry (m), lab, b 422 W Orange
Harrison John (Goldie), musician, h 427 E Church
Harrison John H (Abbie), com trav, h Cherokee av, Ortega
Harrison John H (Rebecca), mach, h Fair, St John's Park
*Harrison John H, mason, b 1445 Florida av
*Harrison John L (m), genl mdse 931 E 3d, h same
Harrison Joseph B, electn Prest-O-Lite Co, b 916 Hogan
Harrison Joseph M (Geneva), electn, h e s Evergreen av 1 s of Lee
*Harrison Julia (wid), lndrs, h 430 Eagle
Harrison Julius S (Edith), claim agt Jax Traction Co, h 1545 Forbes
Harrison J Ray, teller, b 1760 Silver
Harrison Katherine S (wid James O), h 5, 111 E Forsyth
*Harrison Limus (m), lab, h 430 Park
Harrison Loren E (Susan), foreman Mason Forwarding Co, h 849 Parker
Harrison Louis (Rebecca), claim agt S A L, h 747 Charles
Harrison Margaret C (wid C H), h 203 Laura
Harrison Marion F, clk Groover-Stewart Drug Co, b 222 W Church

A. J. CESERY
PLAIN AND ORNAMENTAL PLASTER AND CEMENT WORK. CERAMIC TILE, MARBLE, ETC., PLASTER CAPITALS ALL SIZES, ALL SHAPES ALWAYS IN STOCK
TELEPHONE, BELL 1250
JACKSONVILLE, FLORIDA
OFFICE AND FACTORY, FOOT OF EAST BAY STREET

Alligator Goods
Florida Trunk Mfg. Co.
113 MAIN STREET
Phone Bell 1005

Phone MAHONEY LUMBER CO. 4986
Yards: Acorn nr. Enterprise Take Hogan Street Car

Harrison Martha Mrs, h Home for the Aged
Harrison Martha A, b 222 W Church
*Harrison Mattie, lndrs, h 255 Hickory al
*Harrison Mingo, lab, b 215 Myrtle av
*Harrison Moses (m), lab, h 1911 (1711) Windle
Harrison Nathaniel C (Nina), h 568 Cherry av
Harrison Nelson C (Lee), h Whitaker, Panama
*Harrison Nicholas (m), lab, h 449 E 21st
*Harrison Nicholas P (m), lab, h n s 21st 2 w of Lee
*Harrison Ophelia, dom, h 629 Spruce
Harrison Ora (wid Barney J), clk Cohen Bros, b 317 E 2d
Harrison Oscar M Capt, tchr Fla Military Academy, r same
*Harrison Peter B (m), lab, h 1203 Hickory
Harrison Robert I (Lena), bkpr Intnatl Life Ins Co, b 1522 Ionia
*Harrison Ruth, dom, b 1438 Lackawanna av
Harrison Samuel C (Mary L), clk Clyde S S Co, h 1760 Silver
HARRISON SAMUEL C JR (Josephine E), Sec City Board of Bond Trustees, Sec-Treas Bowden-Harrison Ins & Realty Co Inc, h 1350 Liberty, Tel Bell 4531
Harrison Simmie E (wid George H), h 120 W Beaver
Harrison Stephen, cook, r 110 Clay
*Harrison Thomas (m), auto repr, h 312 E Ashley
Harrison Thomas H, trav frt agt N C & St L, 124 W Bay
*Harrison Walter (m), lab, h 1145 Hickory
*Harrison Wm (m), lab, h 507 Dora
*Harrison Wm, lab, r 721 Jefferson

PRINTING 40 YEARS SUCCESSFUL OPERATION
Books, Catalogues and Large Edition Work
DeLand, Fla. E. O. PAINTER PRINTING CO. Phone 34

Harrison Winiferd, h Elkins av, Panama
Harrison W Burton, clk, b 568 Cherry av
Harrod Otto O (May), contr ft of Stonewall, h same
*Harry John, lab, h 2044 Mars av
Harry Lillian F, tchr LaVilla Sch, b 428 Williams
Harry Percy E (Lillian), auto repr, h 2207 Walnut
Harsh Lena C (wid Harrison), clk P O, h 435-a E 1st
*Hart Allen (m), cigarmkr, h 409 Eagle
Hart Barney C (Ida), h 777 Lemon
Hart Barney C jr, clk, b 777 Lemon
*Hart Charles (m), baker, h 228 1st av N
Hart Clifton, bkpr, b 777 Lemon
*Hart Elijah (m), lab, h 2617 White
*Hart Fannie (wid), h 228 W State
*Hart Frances (wid), maid, h 1018½ W Church
HART FURNITURE CO, T S Hart Pres, Complete Line of Furniture on Easy Payments 218 Main, Tels Bell 309, Auto M 1939
HART GERALD E, Propr and Editor The Southern Sun and Insurance Advisor 201 Duval Bldg, r 2030 Laura
*Hart Hattie, maid, r 1032 Broad
*Hart Henry B (m), cabtmkr, h 1416 Clay
*Hart Herbert, pntr, r 113½ W Orange
*Hart Isaac, drayman, b 1227 W Monroe
*Hart James (m), porter, h 1416 Stewart av
*Hart Jennie, dressmkr, b 228 W State

PURITY ICE CREAM & DAIRY CO.
Pure Milk and Cream
THE VELVET KIND ICE CREAM
Reg. U. S. Pat. Office
Both Phones

GIBBS GAS ENGINE CO., of Fla.
ENGINEERS and MACHINISTS
MODERN SHOPS
26 S. MAIN ST.
Tels., Bell 5011, Auto M. 1497

SOUTHERN ICE CO. | **ICE**
E. E. DUNCAN, Manager
Office and Plant, Ft. of Davis St. Tels., Bell 324, Auto M 7173
Springfield Branch, First and Clark Sts. Tel., Bell 4596

*Hart John (m), lab, h 1024 W Beaver
*Hart Lizzie, lndrs, h 317 Stuart
*Hart Lucy (wid), dom, h w s St James 1 n of Mitchell av
*Hart Mack (m), blksmith, h 1622 Bridier
*Hart Madeline S, clk in charge Masonic Benefit Assn, h 326 Caroline
Hart Marie F, b 140 E 5th
*Hart Mollie (wid), lndrs, h 1308½ Davis
Hart Newburn B, auto repr, b 816 Rosselle
*Hart Peter L (m), lab, h s s 28th 1 e of Moncrief rd
Hart Pritchett J, boilermkr, r 928 W Monroe
*Hart Rush W, porter, h 1536 Forbes
*Hart Stephen (m), lab, h s s Cedar 2 w of St John's Mill rd
*Hart Sylvanus H, h 500 W Ashley
*Hart Sylvanus H jr, clk R M S, b 500 W Ashley
*Hart Thaddeus (m), porter, b 2626 Disbrow
*Hart Theresa, b 1024 W Beaver
Hart Thomas S (Ruth), pres Hart Furn Co, h 1623 Pearl
*Hart Tobias (m), lab, h 1010 Franklin
Hart Vincent T (Janie T), slsmn Morris & Co, h 930 Park
Hart Virginia M, steno All Star Features Co, b 204 E Duval
*Hart Washington, janitor, b 1116 Corning
*Hart Webster, elev opr, b 1229 W Duval
*Harterman Frank (m), lab, h 1021 W Beaver
HARTFORD ACCIDENT & INDEMNITY CO, HARTFORD, CONN, Harry F Fromme Genl Agt, 503 Atl Natl Bank Bldg

GAMBLE & STOCKTON CO.
AGENTS DENISON INTEROCKING TILE
106 W. BAY STREET TELEPHONE 1522

HARTFORD FIRE INSURANCE CO OF HARTFORD, CONN, Jacksonville Realty & Mortgage Co Agts, 52 W Forsyth
Hartte Waldo A, bicycle repr 742 W Ashley
Hartledge John R (Nettie), clk Baker Bros, h 1749 Pearl
Hartley Alice (wid Albert), b 361 King's rd, S J
Hartley Arminda, b J H Bohannon
Hartley Anthony E, clk, b 334 May
Hartley Aubrey C, cond J T Co, h 621 Rosselle
Hartley E J, watchman Jax Ferry & Land Co ,h S J
Hartley Frank E, clk James Harper
Hartley Fred (Norah), lab, h w s Julia av 5 n of Landon, S J
Hartley F Gerald, bkpr W U Tel Co, b 316 Myrtle av, S J
Hartley Gabriel A, wrapper Wilson D G Co, b 307 Myrtle av, S J
Hartley Harold O (Georgia), marine eng, h 1128 E Church
Hartley Henry A (Bessie), car inspr, h 361 King's rd, S J
Hartley Jesse L, clk City Bldg Commr, b 429 W Duval
Hartley J Augustus G (Gertrude), car repr, h 307 Myrtle av, S J
Hartley Mary (wid Alonzo J), h 127 Louisa, S J
Hartley Mary A (wid Wm E), slsldy W T Farley, b 421 Washington
Hartley Oscar E (Bessie), meats 589 S Myrtle av, b 1926 Lackawanna av
Hartley Paul, clk, b 316 Myrtle av, S J
Hartley Robert J (Bertha), mach S A L, h s s Townsend 3 w of Garfield
Hartley Stella, clk Fla News Co, r 307 Myrtle av, S J

DUVAL JEWELRY CO.
WATCHES, DIAMONDS AND JEWELRY ON
EASY PAYMENTS
405-407 W. Bay St. Phone BELL 2117

B. E. Hardacre Company | Real Estate, Insurance Loans, Surety Bonds
ROOMS 314-15-16 DUVAL BLDG. PHONE 577

PATRICK'S QUICK TIRE SERVICE
16 E. Forsyth St. Phones: Bell 622, Auto M 3622
AUTOMOBILE TIRES, TUBES AND ACCESSORIES
Gasoline, Oils, Soaps and Greases, Quick Free Service—Anywhere—Any Time
OPEN EVERY HOUR IN THE YEAR

Hartley Thelma C, clk Kress, b 127 Louisa, S J
Hartley Wm J, bkpr Baker & Holmes Co, r 125 Phelps
Hartman Chris (Blanche), printer Miller Press, h 804 Julia
Hartman Elvah M, steno Morris & Co, b 123 E 3d
Hartman James H (Helen), phys, h 4 Aberdeen apts
Hartnett James P (Mary R), slsmn Morris Baker, h 32 W Beaver
Hartridge Allen, boilermkr S A L, b W A Jackson
HARTRIDGE AUGUSTUS G (Grace P), Attorney-at-Law 515 West Bldg, Tel Bell 454, h 1430 Park, Tel Bell 3380-W
*Hartridge Babba (m), pedler, h 1511 E Beaver
Hartridge Charles S (Lu), r 245 E 4th
*Hartridge Emma C (wid), h 2151 Moncrief av
Hartridge Helen S, b 846 Riverside av
Hartridge John E (Susan; John E & Julian Hartridge), h 846 Riverside av
Hartridge John E jr, b 846 Riverside av
HARTRIDGE JOHN E & JULIAN, Attorneys-at-Law 302-304-306 Bisbee Bldg, Tel Bell 30
Hartridge Julian (John E & Julian Hartridge), b 846 Riverside av
Hartridge L'Engle, clk Union Term Co, b 846 Riverside av
Hartridge Sue Pattie, b 1751 Herschell
Hartridge Susan L, b 1430 Park
Hartridge Theodore, clk, b 846 Riverside av
*Hartsfield Idus, porter, r 201 Orange
Hartsfield John P (Katie L), mtrmn, h Fisher n w cor 14th
Hartsfield Josie B, nurse St Catherine's Hospital

J. P. Campbell
Main Office, Factory and Warehouse, Union Terminal Building. Branch Office and Display Room 114 Hogan
IRRIGATION
Sprinklers and Supplies

Hartsfield Robert L, (Myrtle), switchman S A L, h 727 Cedar
Hartsook Edith, restr basement Heard Bank bldg, h 8, 1320 Main
Hartsook Thomas M (Elizabeth), h 8, 1320 Main
Hartwig Elbert C, student, b 2189 Lydia
Hartwig Harry C (Ethelyn), grocer 2187 Lydia, h 2189 same
Hartzfeld Theodore S, supt Armour & Co, r 425 King
Harvard Grover C (Lollie), sawfiler, h 2034 Walnut
*Harvest Preston (m), lab, h 415 E Ashley
Harvesters Club, J W Howze sec and treas, 501 W Bay
Harvey Amanda (wid Charles), dressmkr, b 338 W 8th
Harvey Beulah N, steno, b 1511 Walnut
Harvey Caroline A (wid James B), h 115 S King
*Harvey Charles, porter, h 137 North
Harvey Charles B (Dora), mtrmn, h 223 Dora
Harvey Elizabeth (wid Edward), h Buffalo av, Panama
Harvey Elizabeth C, steno Am Sales Book Co, b 115 S King
*Harvey Fannie, lndrs, r 711 W Ashley
Harvey George M (Anna), eng S A L, h s s Park 1 w of Perry av, Riverside Hts
Harvey Georgia A, clk C A Powers, b G M Harvey
Harvey Helen, tchr, b 338 W 8th
Harvey Hennes, driver, b 634 Hirschman's al
*Harvey Henry (m), lab, h w s Central av 9 s of Lackawanna av
*Harvey Ida, maid, h 1027 W Duval
*Harvey James, lab, r 801½ W Forsyth

HUTCHINSON AUDIT CO.
352-354 St. James Bldg.
Phone, Auto M 1959
Auditors and Accountants

CUMMER LUMBER COMPANY
Manufacturers, Yellow Pine and Cypress Lumber
Crate Material

Marcus Conant Co. FUNERAL DIRECTORS AND EMBALMERS
Auto Ambulance Service. 220 E. Monroe St. Tels. 11 and 2240

*Harvey James, lab, r 415 Jefferson
Harvey James D, carp, b 904 Parker
Harvey James J (Ellen), wood 230 Johnson, h 1371 W Church
Harvey Jesse J, cond J T Co, b 734 Grape
Harvey John H (Edith), plumber, h 1047 W Duval
*Harvey Julian (m), porter, h 1040 W Beaver
*Harvey Julius (m), driver, h 1030 Broad la
Harvey Levi B, cond J T Co, b 734 Grape
Harvey Libbie L (wid Hazen H), h 1511 Walnut
Harvey Lottie, clk C A Powers, b G M Harvey
Harvey Lula, clk, b 734 Grape
*Harvey L Bailey, driver, h Robinson av cor Fairfax
Harvey Mabel K, nurse, b 115 S King
Harvey Nebbie, cond J T Co, b 443 Magnolia
*Harvey Polly (wid), b 405 Charles
Harvey Robert F, sign writer, b 1352 Walnut
Harvey Ruby, usher, b 734 Grape
Harvey Thomas Y, acct Armour & Co, b 244 Phelps
Harvey Walter F (Ada), clk, h 1745 (1712) Enterprise
*Harvey Wm (m), lab, h w s Robinson av 8 n of Enterprise
*Harvey Wm, porter, b 1221 E Union
Harvey Wm B (Emma), cond J T Co, h 734 Grape
Harvey Wm (Laura), carp, h Hamilton, St John's Park
Harvey Wm J (Mamie), cigarmkr, h 1352 Walnut
Harvey Willie A, slsldy Wilson D G Co, b G M Harvey
Harvey W Lee (Alice), supt Cable Piano Co, h 1411 Ionia

The Letter Shop
12 U. S. TRUST & SAV. BANK BLDG.
BOTH PHONES 1626
MULTIGRAPH LETTERS
In Any Quantity Stenographers Furnished on Call Typewriting and Copying Work Prepared by Competent Operators

Harvin Charles F (Florence), carp, h 740 Grape
Harvin Elise, phone opr, b 740 Grape
*Harvin Herman (m), driver, h 821 Spearing
Harwell, see also Harrell
Harwell David F (Emma D), phys 203-4 Masonic Temple, h 445 E 7th
Harwell Ella, librarian and sec Duval High Sch, b 215 E 7th
Harwell Grace W, steno, b 215 E 7th
Harwell Jean, tchr, b 215 E 7th
Harwell Sue R (wid W F), h 215 E 7th
Harwick Annette M F (wid Lucius), h 1831 Hill
*Harwick Clifford, porter, r 703 W Church
Harwick Ellen T Mrs, ins 334 W Adams, h 918 Park
Harwick Flora A, steno, b 1831 Hill
Harwick Wm H (Ellen T), atty 419 Professional bldg, h 1831 Hill
*Hase Samuel R (m), lab, r 903 W Church
Haselden Walker H (Mae L), collr J C Halsema Mfg Co, r 324 E 3d
Haseltine Edna M, phone opr, b 309 E 2d
Haseltine Myron A (Mary E), lab, h 309 E 2d
Haselwood Irving S (Grace), messr P O, h 739 W Adams
Haskell Edward G, steno Barnett Natl Bank, b 1937 Main
Haskell Fred E (Bessie), cook, b 529 W Adams
Haskell Frederick W (Helen), mach, h 1225 E Duval
HASKELL LYMAN G (Minnie), Physical Director Y M C A and Supervisor of Recreation, h Ortega Blvd, Ortega

ELLIS, CURTIS & KOOKER
Civil Engineers and Surveyors
Drainage and Highway Sewerage and Railroad Work Blue Prints
Phone 948
Rooms 211 to 215 Realty Bldg.

23 Main St. | Good Printing Garrett & Price | Bell Phone 2648

Phone MAHONEY LUMBER CO. 4986
Yards: Acorn nr. Enterprise Take Hogan Street Car

*Haskell Maria, cook, b 805 King's rd
Haskell Minnie C (wid F L), h 1937 Main
*Haskell Thomas S (m), lab, h n s E 21st 2 e of Allen
Haskell Wm S (Mabel), photo engraver Wrigley's, r 902 Laura
Haskins Daisy (wid J R), h 838 W Monroe
Haskins Henry D (Mary), gasftr, h Evergreen av n w cor E 21st
Haskins John, trimmer, b J H Haskins
Haskins Joseph H (Jennie), h n e cor 10th and I
Haskins Mary A (wid J L), h 335 May
Hasson Harry (Katherine), sls mgr Armour Fertz Wks, h Ortega blvd, Ortega
*Haster Hattie (wid), lndrs, h 923 Cedar
Hastings Bertha M (wid Herbert A), h 301 E 17th
Hastings Harvey W (Sarah J), h e s Challen av 2 n of Dellwood
Hastings Jennie Mrs, hsekpr 121 E Duval
Hastings John, student, r 121 E Duval
*Hasty Mattie, nurse, b 922 Madison
Hat Shop The Inc, G L Dickerson pres, Mrs Alice V Dickerson sec-treas, 114 Laura
Hatch Annie Mrs, clk Brezeale & Smith, b 409 E 3d
Hatch Delmont O, civ eng Commodores Point Term Co, h 311 Parker
Hatch Fanny C, genl sec Y M C A, h same
Hatch Mary J (wid Elton B), h 4, 518 Laura
Hatchel Grace B, b 623 Laura
Hatchel Mallie H (wid Silas), h 623 Laura
*Hatcher Diana (wid), h 1142 Florida av

INDEPENDENT LAUNDRY CO., Inc. | We are Independent of the Laundry Trust. 1060-1062 Washington St. | PHONES Bell 7200 Auto. M 2932

Hatcher Edward L (Daisy), millhd, h Cummer av, Panama
Hatcher Geraldine, student, b 44 E 5th
Hatcher Robert L, millhd, b G R Alexander, Panama
HATCHER THOMAS K (Jessie), Sec-Treas J G Permenter Co, h 44 E 5th
Hathaway Ada, b 214 Margaret
Hathaway Earl, clk R M S, r 117 W Church
Hathaway Elizabeth (wid John), b J A Hathaway
Hathaway Fons A (Annie), supt Board of Public Instruction, h 214 Margaret
Hathaway Frederick H (Maud M), lino opr Metropolis, h 56th, St John's Park
Hathaway John A (Neta), eng, h e s Evergreen av 2 s of E 25th
Hathaway Nelson, drayman, b R R Hathaway
Hathaway Robine R (Rebecca), farmer, h Erie, Oakhurst
Hathcock Carson S (Pearl), car inspr, h 11 Crystal av
*Hathcock John (m), lab, h 808-a Eagle
Hathcock Wm J (Effie), slsmn Dozier & Gay Paint Co, h 1403 Hubbard
Hatt Eleanor, steno, b O W Hatt
Hatt Otto W (Catherine), tile lyr, h 54th, St John's Park
Hatten George, musician, h 417 E 8th
Hatten Julia (wid George), b 417 E 8th
Hatter Mary H, tchr Central Grammar Sch, b 426 E Adams
Hatter Sarah S wid Wm B), h 426 E Adams
*Hatton Baker (m), lab, h 514 (516) Bismarck pl

LIVINGSTON, YONGE CO.
ELECTRIC LIGHTING FIXTURES AND LAMPS
18-20 EAST ADAMS ST. PHONES: Bell 2988, Auto M-2988

MIRRORS SOUTHERN ART GLASS CO. RESILVERING
BELL PHONE 203
850-858 FLORIDA AVE.

ROYAL PALM FLOUR
BLUE BORDER PRODUCTS
Dixie Milling Co. Jacksonville, Fla.

Hatton Robert H, cement wkr, h 633 (732) Palm
Hatton Roy D, clk, b 633 (732) Palm
Hatton Walter B, brklyr, b 633 (732) Palm
Hattrich Stephen C (Pansy), bkpr Jax Motor Car Co, b 1721 Market
Haughton, see also Houghton
Haughton Malachi H (Lucy B), clk Barnett Natl Bank, h 1938 Herschell
Haughton Matthew H (Emily H), real est 9 Main, h 2414 St John's av
Hausmann Amelia, b 1117 Oak
Hausmann Ernest (Harriet), h 1117 Oak
HAVANA HAT CO, John Adelberger Propr, Hatters, Hat Renovating and Men's Furnishings 145 Broad, Tel Bell 7533
Haven Elmer F (Belle), meat inspr, h 2123 Perry
Haven John S (Carrie), eng S A L, h 735 Charles
Havener Clifford F (Ellis), film opr, b 1133 E Ashley
Havener Mamie, r 211 Florida av
Havens Elizabeth D (wid O Pierre), h 35 W Church
Havens Henry W, mgr auto dept Cameron & Barkley Co, r Hotel Albert
Havird Edna, clk Home Dredging Co, r 341 E Forsyth
Havird Maude, dressmkr, r Y W C A
Havister Henry, lab, b 912 W Monroe
Haward Fred W (Lula), h Ortega blvd, Ortega
Hawes Bruce E (Eva E), wood yard 3d s w cor Clark, h 1345 Market
Hawkes Edwin R, clk, b 838 Dellwood
**Hawkins Alexander (m), lab, h 2015 Windle

GEO. E. BROWN. Pres. B. K. HALL, Sec.
BROWN REALTY CO.
"The Home Builders"
403 St. James Bldg. Both Phones 1925
REAL ESTATE
FIRE INSURANCE
INVESTMENTS

*Hawkins Alfred M (m), mason, h 1245 E Union
*Hawkins Benjamin (m), lab, h 538 Charles
*Hawkins Bertha M, clk, h 2201 Mars av
*Hawkins Cassie, smstrs, b 1245 E Union
Hawkins Charles C (Dora), clk, h 315 Davis, S J
Hawkins Charles W, clo clnr 2730 Main and 128 Hogan, r 130 same
*Hawkins Clara (wid), h 1322 Barber
Hawkins Claude B (Zina; Cracker Six Farm Market), b 516 E Adams
*Hawkins Daniel, lab, r 775 (811) Orange st la
*Hawkins Edward (m), lab, h 141 (136) Magnolia
Hawkins Frank M (Lola J), acct 215 Dyal-Upchurch bldg, h 223 Rosselle
*Hawkins Fred L, boilermkr, b 132 W Orange
*Hawkins Garfield H, grocer 1015 Griffin av, h same
*Hawkins George (m), porter, h 338 Park
*Hawkins Green (m), driver, h n s E 24th 3 e of Fisher
*Hawkins Hattie, cook, r 925½ W Ashley
*Hawkins Henry (m), lab, h 623 Franklin
Hawkins Henry (m), lab, h 1822 (1819) Prince
Hawkins Henry T (Julia), foreman, b 2118 Fisher
Hawkins Herbert, lab, b 1472 Illinois
*Hawkins Herbert W (m), carrier P O, h 2304 Davis
Hawkins Herschel V (Maude), lumber inspr, r 538 Riverside av
*Hawkins Jesse (m), lab, b 1232 E Union
*Hawkins John E (m), porter, b 2201 Mars av
Hawkins John H W (Mary T), archt, h 30 Stockton

E. G. GOLDER
303 Main Street
Plumbing Heating Fire Escapes Re-Tinning Coppers
PHONES
Bell - 6413
Auto M 1147

Loans Negotiated
RENTS COLLECTED
PHONE 506
CHAS. W. KINNE
FIRE INSURANCE
REAL ESTATE
1012 Atlantic Nat'l Bank Bldg

PLUMBING HEATING R. L. Slauter
131 E. FORSYTH ST.
Phones 2773 Res. 5217

Hawkins John L (Eva T), clk Clyde S S Co, b 36 W Duval
Hawkins Katherine, b 223 Rosselle
Hawkins Kenneth C, student, b 30 Stockton
*Hawkins Lena (wid), lndrs, h 1472 Illinois
Hawkins Luto, slsldy V E Jacobs Co, b 630 Newman
*Hawkins Maggie, cook, h 1126½ Madison
*Hawkins Matilda (wid), b 2111 Dooley
Hawkins Melvina E (wid Phineas), b 221 Gilmore
*Hawkins Minnie A, mlnr, h 23d and Fisher
*Hawkins Nathaniel (m), h 108 E Union
Hawkins Otis P (Irene), cond S A L, h n s Sunnyside 4 w of Cyrstal av
Hawkins Pearl F, tchr Miss Jacobi's School, b 219 W Beaver
Hawkins Ralph T, clk Solomon Shad Inc, b 727 W Monroe
Hawkins Sarah A (wid Thomas D), h 219 W Beaver
*Hawkins Seabron (m), grocer, h n s E 23d 11 w of Franklin
*Hawkins Sulas, lab, b 1472 Illinois
Hawkins Thomas D, b 219 W Beaver
*Hawkins Thomas J (m), clk Louis Rosen, h 1226 Hickory
Hawkins Tracey J, clk F M Hawkins, b 223 Rosselle
Hawkins Verne H, slsmn Furchgott's, b 1425 Walnut
HAWKINS WALTER (Laura), Fancy Fruits and Vegetables, "Send a Box Home," 224 W Bay, Tel Bell 1663 and 130 Hogan, Tel Bell 617, h 1040 Oak, Tel Bell 460-J
Hawkins Walter jr (Hooten & Hawkins), b 1040 Oak
*Hawkins Washington J (m), clk, h 1409 Grover av

BAKER & HOLMES CO.
Wholesale Grocers and All Kinds Building Material
Phones Bell 75 and 664, Automatic M-2378 Viaduct Street

Hawkins Wm (Margaret), musician, h 35 E Church
*Hawkins Wm, chauf, r 1012 Julia
*Hawkins Wm (m), grocer 732 W State, h same
*Hawkins Wilmer, bellman, b 1122-a King's rd
*Hawks Arabelle (wid), h 1220 Corning
*Hawkes Charles, porter, b 1220 Corning
*Hawks Henry, lab, b 1220 Corning
Hawley Bert L (Anna), sawyer, h River Bluff, Milldale
Hawley Clifton H (Selena), agt Met Life Ins Co, h 1711 Albert
Hawley Lewis R, bkpr, b Mrs Margaret Hawley
Hawley Margaret (wid Henry L), h 61st, St John's Park
Hawley Wm F, real est 120 W Bay, res Gilmore, Fla
*Hawthorn Hugh, porter, r 1443 W Monroe
*Hawthorne Lonie, dom, r 101½ Johnson
Hay Allen S (Elizabeth), propr Hay's Pharmacy, h 500 Crystal av
Hay Allie G, clk Cohen Bros, r 411 W Ashley
Hay Charles H (Edith), druggist, h 927 Hogan
Hay Estelle A (wid J Q), h 9 E 5th
Hay E Stanwix (Regina), slmn Drew's, h 1741 Laura
Hay Henry H (Sarah), marine eng, h 1830 Silver
Hay Isabel, b 40 W State
Hay's Pharmacy, A S Hay propr, 901 King's rd
Hay Robert L (Hattie E), slsmn Hotel Supply Co, h 28 W 3d
Hay Ruth L, b 28 W 3d
Hay R Brooks, bkpr Armour & Co, b 28 W 3d
Hay Vernon H, pressfdr Dennis Ptg Co, b 9 E 5th

Forsyth Street Planing Mill, Inc. Mill and Office Foot of Georgia St. Both Phones 3967
HOUSE BILLS COMPLETE
Manufacturers and Dealers in Rough and Dressed Lumber of All Kinds

JAMES & PAXON
Mutual Life Bldg. Phones: Bell 374, Auto M-2476
FIRE AND MARINE INSURANCE
General Insurance and Surety Bonds
Real Estate, Rents and Loans

"YOUR CREDIT IS GOOD"
312 MAIN STREET
AT RHODES-FUTCH-COLLINS FURNITURE COMPANY'S STORE

Haycraft Claude, mach, r 126 E Duval
Hayden Jesse J (Ruby), flagman, h 627 Crystal av
Hayden N Eugenia, steno Firestone Tire & Rubber Co, b 2332 Silver
Hayden O'Neal P (Lucy), foreman City Park dept, h 2332 Silver
Haydock John G (Eva M), mgr Hotel Jackson, r same
Hayes, see also Hays
*Hays Amy (wid), lndrs, h 240 E State
*Hayes Anna, lndrs, b 1205 Louisiana
*Hayes Annie, dressmkr, r 707 Beaver
Hayes Cyril (Gladys L), clk Kingan & Co, h 1021 E Church
Hayes Daniel (m), house mover, h 400 Eagle
*Hayes Edward (m), lab, h 913 Florida av
Hayes Daniel J (Ruth B), foremn Fla Optical Co, r 149 Phelps
*Hayes David, hackman, r 763 W Union
Hayes Edward (m), lab, h 763 W Union
Hayes Florida A (wid Jesse), h 725 Albert
Hayes George, porter, b 1428 W Duval
Hayes George W, lab, b 2815 Fisher
Hayes Harry M, b 723 Albert
*Hayes Henrietta (wid), lndrs, h 1058 Ionia
Hayes Hilkiah W (Carrie), carp, h 201 E 16th
*Hayes James (m), lab, h 503 Dora
*Hayes James, lab, b Lula Hayes
*Hayes John (m), lab, h 908 E Union
*Hayes John (m), lab, h 834 Washington

Cable Piano Co
Home of the Celebrated MASON & HAMLIN
313 Main St. Tels. 552-3629

*Hayes Lula (wid), cook, h s s E 28th, 1 w of Buckman
Hayes Maggie (wid Stephen A), b 522 E Adams
*Hayes Minnie T, tchr Eward Waters College, b same
*Hayes Norman, lab, b Katie James
*Hayes Paul (m), lab, h 401 Park av
Hayes Robert G, asst sec Am Pine & Cypress Co, b 16 W Monroe
Hayes Sallie, slsldy, r 605 Main
*Hayes Samuel carpet lyr B H Chadwick furn Co
*Hayes Sophenia (wid), dom, h 203 E Union
Hayes Stephen A (Mary), mach, h 522 E Adams
*Hayes Theodore L (m), plstr, h n s E 21st 3 e of Allen
*Hayes Thomas (m), lab, b 574 Spruce
*Hayes Wallace S, carrier P O, b 313 E 1st
*Hayes Wm (m), lab, b 547 Charles
*Hayes Wm (m), lab, h 542 Spruce
*Hayes Wm (m), shoe mkr 497½ Myrtle av, h same
Haygood, see also Hagood
Haygood Ellen Z, h 221 E 4th
Haygood Frederick H (Mattie), car repr S A L, h 542 N Stockton
Haygood Willie, cashr Cohen Bros, b 221 E 4th
Haymans Joseph J, v-pres Operators Naval Stores Co, res Gainesville Fla
HAYNER DISTILLING CO, J L Conover Mgr, 334 E Bay, Tel Bell 3200
Haynes, see also Haines

W. C. WARRINGTON & CO.
TELEPHONE 1241
702 BISBEE BUILDING
TRUCK FARMS
GARDEN TRACTS
CITY PROPERTY

WE CAN FURNISH YOU
ANY DIRECTORY PUBLISHED
in the World at Publisher's Price. Same Day Order is Received
R. L. Polk & Co.
PUBLISHERS
Jacksonville, Birmingham, Detroit, New York

Phone MAHONEY LUMBER CO. **4986**
QUALITY SERVICE RIGHT PRICE SQUARE DEAL
Yards: Acorn nr. Enterprise **Take Hogan Street Car**

Haynes Bayless W (Annie), v-pres Wilson & Toomer Fert Co, sec Mason Forwarding Co, h 1822 Park
Haynes B Frank (Edith), treas Sou States Bag Co, h 748 Talleyrand av
Haynes Caldwell (Mary D; Lawrence Haynes & Son), h 1499 Park
*Haynes Ellen, lndrs, h 125 North
*Haynes Estelle, lndrs, b 329 Charles
*Haynes Frank A (m), cook, h 620 W Church
*Haynes Herbert, lab, b Harry Reeves
*Haynes Jennie (wid), lndrs, h 329 Charles
*Haynes John (m), lab, h 440 Spruce
Haynes Lawrence (Kate M;) Lawrence Haynes & Son), h 399 W Duval
HAYNES LAWRENCE & SON (Lawrence and Caldwell Haynes), Fire Insurance 901-903 Fla Life Blg, Tels Bell 21, Auto M 1221
*Haynes Lee, chainman Ellis, Curtis & Kooker, h 522 Elm
Haynes Leona Mrs grocer 608 MacDuff av h same
Haynes Louis H (Leona), foreman S A L, b 608 MacDuff av
*Haynes Ules (m), lab, h 1713 Lee
*Haynes Wm, student Cookman Institute, r same
*Haynesworth Benjamin, lab, b 1509 Pelican
Haynesworth Joseph D (Irene), asst cashr S A L Ry, h 510 Ocean
Hays, see also Hayes
Hays Andrew W (m), porter, h 1051 W Union
Hays Columbus C (Rachel), mill hd, h Whitaker, Panama
Hays E O, foreman Willys-Overland, 1 Park Hotel

TELFAIR STOCKTON & CO.
Five-Year Mortgages, Real Estate and Insurance
108 W. BAY STREET **PHONES: Bell 310 Auto M 3450**

Hays Gordon B, clk W U Tel Co, b C C Hays
Hays Logan L (Rosie), stevedore, h 216 Catherine
*Hays Lucius (m), brklyr, h 1035 W Union
Hays Otto M, asst ed and ad mgr Facts and Figures, b C C Hays
Hays Robert, millhd, b J B Butler
Hayward, see also Heyward
*Hayward Ardena (wid), lndrs, h 825 Spearing
*Hayward Belle, cook, h 1513 Franklin
*Hayward Benjamin (m), lab, h Talleyrand av s of Evergreen av
*Hayward Christiana, dom, b 1440 E Union
*Hayward Cullen, lab, b 808 Franklin
*Hayward Edward, lab, b Benjamin Hayward
*Hayward Ernest horseshoer, h 509 Johnson
*Hayward George H (m), boilermkr, h 1440 E Union
*Hayward James, lab, h 1424 4th
*Hayward Maria lndrs, b 1440 E Union
*Hayward Milledge (m), lab, h Talleyrand av s of Evergreen av
*Hayward Robert (m), driver, h n s E 22d 4 e of St John's Mill rd
*Hayward Wesley (m), lab, h 808 Franklin
*Haywood Amos (m), porter, r 817½ Market
*Haywood Clifford (m), lab, r 1119 W Ashley
*Haywood Gabriel (m), lab, b 1440 3d
*Haywood James, lab, b 1424 4th av
*Haywood James, lab, r 723 W Union
*Haywood Lanra, grocer 1435 E 12th, h same

DUVAL PLANING MILL CO. INTERIOR and EXTERIOR TRIM
C. G. BUCCI, President 7th. St and Railroad Ave Telephone 1749

Official Bosch Magneto Service Station
Wilson Electric Company
Official Gray & Davis Service Station
Our repair department is modernly equipped for testing and repairing magnetos, generators, starting motors, armature winding and storage batteries. Best Equipment in the South
AUTOMATIC ELECTRICAL APPLIANCES
911 Main St. Phone 5149

PHONE 1215 **Jacksonville Furniture Co.**
835 W. Adams Street

Haywood Lena, lndrs, h 807 Ward
*Haywood Louis (m), lab, h 1108 Ward
Haywood Robert (m), tailor, h 1022 Jefferson
Haywood Roy (m), cigar mkr, h 1414 Clay
Haywood Samuel, lab, r 1201 Hogan
*Haywood Samuel, pilot, h rr 1435 E 12th
Haywood Victoria, lndrs, h 413 Caroline
Hazard John, collr Bettes Pharmacy, b 339 Cottage av
Hazard Lois B, student, b 339 Cottage av
Hazard Lydia B (wid Ernest C), h 339 Cottage av
Haze Wilbur, ins agt, b 840 E 8th
*Hazel Frank, bicycle repr, h s s E 27th 2 e of Buckman
Hazel Jane, b 1513 Lackawanna av
Hazel Janie, cook, h 1547 Van Buren
Hazel Joseph (m), lab, h 1141 W Church
Hazelhurst Wm (m), grocer 1851 Davis h 1849 (1827) same
Hazelton Frank M (Alexina), vessel capt, h 201 St John's av S J
Hazelwood Frank W, driver Good Hope Water Co
*Hazelwood Marcellus M (m), restr 128 Johnson, h same
Hazelhurst Isaac (m), lab, h n s 22d 1 w of Powell av
Hazlett George A, eng S A L, b 729 Charles
Gazouri Abdullah M (Rosie), grocer 902 W Monroe, h same
Hazouri Abraham (Lizzie), grocer 500 Woodlawn av, h same
Hazouri Abraham E, grocer 630 Johnson, b 1071 W Ashley
Hazouri Adela J (Bella), grocer 53 E 16th and 950 W Ashley, h same

TURNER Motor Co. Ford THE UNIVERSAL CAR **Authorized Agts. 114 E Bay St. Tels. 778, M 1333**

Hazouri Annie (wid John), b 950 W Ashley
Hazouri Annie, clk, b 1442 W Adams
Hazouri David, clk, b 825 Talleyrand av
Hazouri Jacob (Rosa), grocer 734 Davis, h same
Hazouri John (Lizzie), grocer 1442 W Adams, h same
Hazouri Louis (Mary), grocer 908 Davis, h same
Hazouri Mary (wid Louis), grocer 1073 W Ashley, h same
Hazouri Michael (Edna), grocer 1071 W Church, h 507 Johnson
Hazouri Michael J (Mary), grocer 825 Talleyrand av, h same
Hazouri Nye, clk A E Hazouri, b 1071 W Ashley
*Hazzard Eli (m), lab, h 1103 Finkelstein la
Head Howard, runner Guaranty Trust & Sav Bank, b 121 W 7th
Head J Lloyd (Bettie), credit mgr Cameron & Barkley Co, h 121 W 7th
*Heading George (m), presser R M Arrighi
Heagey James G (Mabel, pres-treas Auto Filling Co, h 2203 Lydia
Heagy John A (Margaret), bkpr Covington Co, h 324 E 6th
Heagy Mary R, steno J T Co, b 27 W Monroe
Healey Daniel E (Hannah), buyer Cohen Bros, h 245 Phelps
Healey Jane (wid James), h 727 E Church
Heara Henry, clk, b 36 W State
Heara John W (Catherine), sawyer, h 36 W State
*Heard Alice (wid), h s s Elm 4 w of Day av
HEARD BUILDING, Forsyth s w cor Laura, Charles H Woodruff Mgr. Office Mezzanine Floor

GIBBS GAS ENGINE CO., of Fla. POWER MACHINERY 26 S. MAIN ST. Tels., Bell 5011, Auto M. 1497

CUT ART STONE CO. OF FLORIDA
Mfrs. of Reinforced Cut Art Stone
Bell Phone 928 425 E. EIGHTH ST. Auto Phone M-2063

Lewis L. Copeland
OPTOMETRIST and OPTICIAN
122 Laura St. Next Cor. Adams

Heard Dewey, b W H Heard
*Heard Dock, porter, b 729 W Beaver
Heard Investment Co J J Heard pres, E H Tomlinson sec-treas, ground fl Heard Bank bldg
Heard James M, student, b 1159 Riverside av
Heard John J (Annie Lowe), office 1114 Heard Bank bldg, h 1159 Riverside av
Heard Julia M, student, b 1159 Riverside av
Heard National Bank, J B Pike receiver, W Forsyth s w cor Laura
*Heard Wm (m), mill hd, h 2 Gillen la
Heard Wm A (Sallie), phys, h 1159 Riverside av
Heard Wm A jr, clk, b 1159 Riverside av
Heard Wm H (Ada L), carp, h Line nr Harper
Hearn Albert S L (Ellie), car repr S A L, h 94 Thomas
*Hearn Beemon J (m), clk P O, h 317 E Ashley
*Hearn Jefferson (m), plstr, h 626 W Church
*Hearnes Wesley E, bar tndr, h 810 Market
Hearst, see also Hurst
Hearst Ernest J (Leila), com trav, h 6, 16 E Church
*Hearst Joshua G (m), carrier P O, h 313 W Union
Heaster John M (Nancy), carp, r 432 Riverside av
*Heath Alice, h 917 W Forsyth
*Heath Wm, lab, r 703 W Church
Heatherington Anna (wid W Scott), furn rms, h 257 Thomas
Heaton Mary L (wid W A), slsldy, h 1546 E Church

W. M. McCRORY CO. General Insurance Surety Bonds
28 JULIA ST. TEL. BELL 3852

Hebb Harry (Frances Le B), chf clk Merrill-Stevens Co, h 16 Osceola
Hebeler E H, barber J A Brenizer, cor Lackawanna av and MacDuff
Hebert Joseph A (Mabel), eng, h 1521 Silver
Hebrew Cemetery, Rock rd north of city
Hecht Israel (Bertha), pdlr, h 1636 King's rd
Heck Fritz, ball player, r 20 W Forsyth
Hedengren Alexander W, tailor, b 810 Parker
Hedengren Axel G (Hedengren & Kaufman), r 810 Parker
Hedengren & Kaufman (A G Hedengren, B Kaufman), tailors 233 W Adams
Hedgepeth Luther S, clk Jax Term Co, r 400 W Ashley
Hedinger Charles J (Cora), fire dept, h 1221 E Duval
HEDRICK FRED C (Edith W; Hedrick Realty Co) Pres and Mgr Jacksonville Concrete Co, h 2403 St John's av
Hedrick Howell (Hutchinson & Hedrick), r The Columns
Hedrick James, civil eng, r 1022 E Monroe
Hedrick Kate, b 116 E Adams
HEDRICK REALTY CO (F C Hedrick), 530 Riverside av, Tels Bell 678, Auto R 1353
Hedstrom Byron, clk F E C, b 2, 16 W Ashley
Hedstrom Edward R, dep sheriff, r 21 Ocean
Hedstrom Margaret A, cashr Natl Rectaurant, b 926 Hogan
Hedstrom Mattie B Mrs, h 1753 Hubbard
Heekin Charles P (Katharine), office mgr Armour & Co, h 1721 Boulevard
Heery John S (Nellie), baggageman A C L, h 1642 Post

Fred A. Rullmann Detective Agency
Civil, Criminal and Corporate Investigators. Expert Dictograph Operators
ROOM 305 BISBEE BLDG. F. A. RULLMANN, Mgr.

Florida Box & Lumber Co.
1548 Enterprise St. Phone 601 W. J. Frink, Mgr.
Boxes, Crates, Baskets and Hampers
LUMBER

Halsema, Buckland, Fitchner Co.
General Contractors, Engineering and Concrete Construction
403 MAIN ST. TELS.: AUTO M 1839, BELL 839

Heffernan Cecilia, b J L Heffernan
Heffernan Harry J (Florence), steno Blount Naval Stores Co, h Buffalo av, Panama
Heffernan James L (Margaret), timekpr Cummer Lbr Co, h Buffalo av, Panama
Heffernan Mary C, nurse St Vincent Hospital
Heggie Norman M (Jeanne C), phys 24 Buckman bldg, h 1207 Riverside av
*Hegman Carter, chauf 2634 St John's av
Heidenreich Bernard S (Theresa), clk T H Sompayrac, h 1007 E Beaver
Heidenreich John C, bkpr Times-Union, b 1007 E Beaver
Heidorn Fritz (Dolly), clk Jax Club, h 664 W Monroe
Heidt B A, reporter Metropolis, b 121 Laura
Heim Harry W, clk C W Gary, r 217 Osceola
Heimes Ernest , lab, b 726 W Adams
Heinberg Benjamin F, slsmn H G Maeger, h 1, 332 W Adams
Heins, see also Hines and Hynes
Heins Dorothea M (wid August), b 825 Julia
Heins Rosa C, b 825 Julia
Heintz Frank J (Haley & Heintz), b 1505 Riverside av
Heinz Peter J, supvr United Cigar Stores Co, r 214 E Ashley
Heitzler Joseph (Ida), chef, h 518 W Ashley
Helgren Aleck (Hannah), sand 28 S Laura, h 33 E Church
Helgren Edwin, b 33 E Church

SEEDS **E. A. MARTIN SEED CO.**
BELL PHONE 4277 — 206 EAST BAY ST. — AUTO. M-2368
Garden, Field and Flower Seed, Poultry Supplies and Remedies, Hay; Grain and Feed
Incubators

Hellas Harry (Elizabeth), waiter, h 17 E Ashley
Hellenthal August (Nellie), h 420 Donald
Heller Alex B (Blanche M), Sou agt Morris & Co, h 153 W 8th
Heller Fleurette M, steno Dixie Milling Co, b 153 W 8th
Heller Nathan I (Clara), clk M Ossinsky, b 24 W Union
Hellman Adolph (Mattie), rectifier, h 1637 Phyllis
Helmey Bartow W (Mary E), mach, h 824 W Duval
*Holton Amos (m), lab, h 111 Stuart
Helveston Thaddeus K, h 2028 Green av
Helveston Whitfield W (Lula), auditor U S Eng Office, h 59 W 29th
Helveton C E, ydmn Rosin & Turpentine Export Co, b Panama
Helwick Charles H, fitter Jax Gas Co, b 3, 421 Main
Hembrow Harry (Madline), property mgr, r 26 Talleyrand av
*Hemby Amos (m), hackman, h s s 24th 1 w of Davis
*Hemby James, driver, b 925 Newnan
*Hemby Robert (m), lab, h 925 Newnan
*Hemby Robert jr, lab, b 925 Newnan
Hemming Elberta S, tchr Springfield Sch, b 1512 Walnut
Hemming Elwood D (Jennie), clk Standard Fisheries Co, h 225 W 10th
Hemming Julia S (wid Elbert A), h 1528 Walnut
Hemming Julian W (Eula B), com trav, b 1528 Walnut
Hemming Park, e s Hogan bet Monroe and Duval
*Hemmington Addie (wid), nurse, r 1115 W Ashley
*Hemphill Priscilla (wid), h Henry n e cor Owen av
Hendershot George T, watchman V E Jacobs Co, r 1412 E Adams

Walker Distributing Co. **Licensed Distributors**
Members of the Certified Mailing Bureau
403 Main St Store Room 34 E Union
Members Exclusive Distributors Association
Phones Bell 839, Auto M1839 & M1854 Guaranteed by Molton's National Agency

PERIOD FURNITURE CO
18-20 E. Forsyth St. Phone 1277. Next to Imperial Theater
OUR MOTTO: No sale is complete with us until our customer is satisfied

Phone MAHONEY LUMBER CO. 4986
Yards: Acorn nr. Enterprise Take Hogan Street Car

*Henderson Albert (m), lab, h 820 (20) Rushing
Henderson Ablert J (Hattie), carp, h Algonquin av, Ortega
Henderson Albert L (Jennie), contr, h n s Lackawanna 4 w of 20th
Henderson Andrew J, cond J T Co, b 105 Lackawanna av
*Henderson Arthur, lab, b 1224½ Madison
Henderson Benjamin B (Bessie D), eng Sou, h 302 E 19th
Henderson Bessie D Mrs, grocer 302 E 19th, h same
*Henderson Charles, lab, h 1535 b Enterprise
*Henderson Cyrus, barber 638 W Ashley, h same
*Henderson Edward (m), porter, h 2229 Mars av
*Henderson Edward B, lab, h 742 W Beaver
*Henderson Edward J (m), bar tndr, h 215 W Orange
*Henderson Eliza (wid), lndrs, h 531 Pleasant
*Henderson Essie (wid), lndrs, h 1675 Van Buren
*Henderson Fannie, cook, b 1623 Illinois
*Henderson Frank M (m), cigar mkr, h 632 W Church
*Henderson Frank H (m), cabt mkr, h 1721 Madison
*Henderson Frank H jr, porter, b 1721 Madison
*Henderson Frederick, presser, b 1534 E Duval
*Henderson Gertrude, cook, b 1337 (1740) 3d
*Henderson Henry (m), porter, b 607 (573) W Orange
Henderson Henry W (Norah), plumber, h 1415 E Duval
Henderson James, musician, b Moncrief rd s e cor 23d
Henderson James R (Sallie), sawyer, h 55th St John's Park
*Henderson Jesse (m), lab, h 439 Dora

DISTINCTIVIDUALITY
REGISTERED U. S. PATENT OFFICE
Arnold Printing Co. BELL PHONE 3462 AUTO. PHONE M-1488

*Henderson John (m), lab, b 1017 Davis
Henderson John A, chauf, b 1602 Lackawanna av
Henderson John F (Anna), grocer 2321 Lackawanna av, h same
Henderson Joseph H, clk R M S, r 817 W Duval
*Henderson Leona, maid, r 752 W Church
*Henderson Lucile (wid), cook, h 314 North
Henderson Mabry G (Pearl), fire dept, h 105 Lackawanna av
*Henderson Margaret, tchr, b 625 W Church
*Henderson Mattie, cook, b 1441 Franklin
*Henderson Minnie, music tchr, b 1337 (1740) 3d
Henderson Nellie, h 727 Ward
*Henderson Nellie (wid), ln lndrs, h 1506 Madison
*Henderson Noah (m), lab, h 770 (746) Orange st la
*Henderson Sylvester (m), lab, h 1545 E Duval
*Henderson Victor (m), lab, h 1146 Jessie
Henderson Wiley (m), barber, h 222 E State
Henderson Wm, chauf, r 522 W Adams
*Henderson Wm, lab, h 1119 Finkelstein la
*Henderson Wm, lab, b 240 Park
*Henderson Wm (m), pntr, h 941 Lewis
Henderson Wm L (Annie), foremn, h 615 Park
Hendley, see also Handley
Hendley Clarence W (Josephine C), h 1429 Park
*Hendon James (m), clk, h 1325 Albert

JAX. CONCRETE CO.
"CAST STONE OF CHARACTER"
SIDEWALKS, CONCRETEP RODUCTS 530 RIVERSIDE AVE. Bell Tel 678, Auto R 1353
F. C. HEDRICK Mgr.

JOHN BAKER, JR.
ASPHALT-BITUMINOUS PRODUCTS, ROAD OIL, ASPHA BRIC
1308-9-10-11 Heard Bank Bldg. Bell Phone 3000

DI - MI - CO FLOUR
BLUE BORDER PRODUCTS
Dixie Milling Co. Jacksonville, Fla.

*Hendon LeRoy, lab, b 2 Oakley la
Hendon Telfair F Rev (Stella), field man State Bd of Missions, h 402 Barrs
Hendren Wilson P, clk, b Mark Menna
Hendricks Annie Mrs, clk Smith, Richardson & Conroy, b 117 E Ashley
Hendricks Caulie, hlpr J T Co, b 615 Riverside av
*Hendricks Edgar (m), meat ctr, r 523 W Orange
Hendricks Emanuel M (Ellen), watchmn, h 1422 Enterprise
Hendricks Frank B (Mildred), slsmn, b 102 Louisa, S J
Hendricks Franklin M (Ida V), clk, h 4015 Perry
Hendricks Gary S (Emma), h 102 Louisa, S J
Hendricks George N (Bertie), hlpr, h 615 Riverside av
Hendricks Hauley H (Nellie), mtrmn, h 615 Riverside av
Hendricks Lila M, b 1422 Enterprise
Hendricks Thomas R (Hattie L), mgr savings dept Atl Natl Bank, h 517 E Adams
Hendricks Wm C (Valley), carp, h 1809 Lackawanna av
Hendrickson Earl (Alta), civ eng I Randolph & Co, h 2222 Herschell
Hendrickson Frederick, photogr Kalem Co, r 1959 Pleasant View
Hendrickson Robert, clk Studio Club, r 30 W Monroe
Hendrix George E (Jennie May), clk Purity Ice Cream & Dairy Co, h 431 E 7th
Hendrix James B (Ella), carp, b 754 W Adams

United States Realty & Investment Co.
Renting Agents INSURANCE Real Estate and Loans
PHONES: Bell 1773, Auto M 1773 14 OCEAN ST.

HENDRIX J ETHOL, Credit Mgr Rhodes-Futch-Collins Furniture Co, b 225 E Duval
Hendrix Wm A, clk F M Davis, r 1000 Myrtle av
Hendrix Wm E (Pearl), ins, b 754 W Adams
Hendry Alexander, student, b 21 E Duval
Hendry James A (Fannie), h 21 E Duval
*Hendry Laura, lndrs, b 922 Madison
Hendryx Alvin F (Ellen), contr, h 1540 Market
Hendryx Sarah A, nurse, b 14 E 1st
Hendryx Wm C (Jane), h 14 E 1st
Henkel Eva R, sec C B Mallard Co, b 426 E Duval
Henkel John E (Nettie), mech, h 617 E 10th
Henle Inez, music tchr, b 541 Cherry av
Henle Wm F (Mary B), slsmn, h 541 Cherry av
*Henley Allen, lab, h w s Davis 4 n of Jones
Henley Laurence M (Alice), plumber, h Post cor Pine Grove av Fishweir Park
Henley Nattrue, lndrs, h 923 Myrtle av
Henley Weldon (Blanche), elect eng Sou Utilities Co, h 1752 Silver
Henley Wm A, opr W U Tel Co
Henn Emily (wid Frank), b 1924 Liberty
Henn Ernest O, agt Beach & Miller Line, h 1924 Liberty
Hennessey John Rev, curate Church of the Immaculate Conception, h 121 E Duval

Plate Glass——Windshields——Mirrors
French Mirror Plate Glass Co. 533-535-537 E. Bay St. Tels. Bell 1572, Auto M 1572

RENFROE-WILLIAMS CO.
Manufacturers and Dealers in Rough and Dressed Lumber
Lackawanna Ave. and A. C. L. R. R. Phone 1097

C. H. HOUGHTON, Plumbing and Heating
"The Home is Judged by Its Bathroom"
348 RIVERSIDE AVE. PHONES 3732-4112

HENNESSY JAMES J (Augusta E), Bkpr Sabel Bros, h 5, 1320 Main
Hennies John H, pharm Boyd-Wilson Drug Co, r 1325 W Adams
Henrioud Max L (Emma), propr Cosmopolitan Dining Room, b 326 W Monroe
Henriquez Rafael D, cigar mfr 628 Van Buren, h same
*Henry Andrew (m), cabt mkr, r 129 North
Henry Anna (wid W J), tchr Massey Bus College, h 234 Cedar, S J
Henry Anna C, slsldy, b 234 Cedar, S J
Henry Annette, tchr Central Grammar Sch, b 234 Cedar, S J
Henry Annie F, h 145 W 3d
*Henry Benjamin, lab, b 1305 (1405) Madison
*Henry Charles, meat ctr, b 228 E Beaver
Henry Clara D, steno, b 234 Cedar, S J
Henry Edwin F (Anna), ship clk Jax Brewing Co, h Buffalo av, Panama Park
Henry Emma B (wid O H), b 2121 Main
Henry George (Isabella F), h 145 W 3d
*Henry George (m), chauf, r 1228 King's rd
Henry George C (Frances L), v-pres Fla Electric Supply Co, local mgr General Elect Co, h 1512 Forbes
Henry Grady W, electn, b 411 Riverside av
*Henry James (m), lab, h 1214½ W Ashley
*Henry James, porter, b 269 Price
*Henry John (m), barber, h 334 E Beaver
*Henry John, barber, h 751 W State

For TILING and MARBLE WORK
Mantels, Fire-Places, Bath Rooms, Kitchens, Porches, Etc.
WM. F. MILLER & CO.
Evergreen Ave. bet. 8th St. and Howard Ave. PHONE 4533

*Henry John, carp, r 1237 Ward
*Henry John (m), lab, b 321 Magnolia
Henry John B (Mary L), station mstr Jax Term Co, h 336 Marion av, S J
Henry Juanita, slsldy, b 234 Cedar, S J
Henry Julius T (Pauline), com trav, h 2121 Main
Henry J Buford, ship clk Fla Paper Co, b 1316 Laura
Henry Lanson E (Mary), pntr, h w s 2d 3 n of Alton
*Henry Lee (m), carp, h 820 Lorne
*Henry Lee (m), lab, h n s 20th 1 w of Boulevard
*Henry LeRoy (m), porter, b 129 North
*Henry Lou (wid), lndrs, h 129 North
*Henry Maria, lndrs, h 1475 Harrison
Henry Mary, tchr, b 234 Cedar, S J
*Henry Mary, cook, h 441 Bloxham
*Henry Mary, lndrs, b 445 Clay st la
Henry Robert, mach, b 722 W Monroe
*Henry Rosa(wid), b 106 Florence
*Henry Samuel, cooper, b 228 E Beaver
Henry Sarah(wid Frank), b 925 Oak
Henry Walter L (Lula), mstr mech, h 52d Panama
Henry Wm J jr, clk, b 234 Cedar, S J
*Henry Wm M, lab, r 341 E Ashley
Henry Zeb (Ethel), h n s 13th 4 w of Talleyrand av

J. T. Alsop, Jr.
REAL ESTATE
INSURANCE
Rooms 412-414
Bisbee Bldg.
Phone 4376

J. E. T. BOWDEN, Pres. G. HALL WHITE, Vice-Pres. S. C. HARRISON, Jr., Sec.-Treas.
BOWDEN-HARRISON INSURANCE AND REALTY CO., Inc.
General Insurance--Real Estate--Rents--Surety Bonds
18-19 MUTUAL LIFE BLDG. PHONE BELL 7712

DUVAL IRON WORKS
Oxy-Acetylene Welding and Cutting
Oscar Rubin C. J. Eppert
Machinist, Blacksmith and Boiler Works
Phones: Bell 4491, Auto M 2082, 126 W. Bay

Henschen Elin, steno Wilson & Toomer Fert Co, b 40 W Duval
Hensley Adolph (Rose), lbr inspr S A L, h 835 Grape
Hensley Frederick W, clk S A L, b 835 Grape
Hensley Mary E, b 835 Grape
Henson, see also Hanson and Hinson
*Henson Alfonzo (m), plstr, h 525 (533) W Orange
Henson Bessie L, steno the Bradstreet Co, b 622 Gilmore
Henson Edmund H, clk S A L, b 622 Gilmore
Henson Edna L, clk The Bradstreet Co, b 622 Gilmore
Henson Ella L (wid W F), h 622 Gilmore
Hensen Fletcher (W Maude), chf wharf clk Clyde S S Co, h 3033 Market
Henson Fletcher jr, clk Clyde S S Co, b 315 Liberty
Henson Graham A (Marion A), phys 334 St James bldg, h 2009 Forbes
Henson Sidney L (Minnie), pressmn Times-Union, h 2165 College
Henson Wm L (Ellen), time kpr S A L, h 2087 College
*Henty Wm (m), lab, h 1203 Fairfield
Herault Pierre, h 723 Spearing
Herbert Clyde, solr, b 939 W Bay
Herbert John H (M Inez; Herbert & Bessent), h 1315 Mller av
Herbert J Lane (Hazel), slsmn J G Christopher Co, h 125 Schofield
Herbert & Bessent (J H Herbert, A F Bessent), blksmiths 123 Jefferson
HERCULES A (Virgie), Sales Agent American Seating Co, h 6, 19 E Duval

GRAY ROOF PAINT CO. 724 Talleyrand Ave. Phone Bell 7335
ROOF PAINT CONTRACTORS AND ROOFING EXPERTS

Herkimer Building, 136 E Bay
Herlihy Maurice J, waiter, r 330 W Union
Herlong Mark B (Minnie L), phys 302 Professional bldg, h 1021 Oak
*Herman Arthur, lab, b 1403 Albert
Herman Frederick M (Marion B), sec-treas McGraw-Herman Co, h 2208 Redwing
Herman Jacob F (Fannie), bicycle repr 611 W Adams, r 621 same
Herman Jerome (Madeline), sec-treas Bedingfield & Co, h 128 E 3d
*Herman John (m), driver, h 1403 Albert
Hermes Samuel, real est, h 920 Main
Hernandez Annie Mrs, b 631 W Adams
Hernandez Antonio B, opr W U Tel Co, h 334 E Duval
Hernandez Basil A (Isabelle), signs, h 417 E Church
Hernandez Blanche, clk, b 404 Davis
Hernandez Clarence J, student, b 318 Madison
Hernandez Edith, steno, b 404 Davis
Hernandez Harry D (Clara M), opr W U Tel Co, h 120 E 3d
Hernandez James, clk Peninsular Naval Stores Co, b 911 Laura
Hernandez John E (Eloise), carp, h 2016 Evergreen av
Hernandez Joseph (Frances), cigar mkr, h 1716 Clark
Hernandez Julia G (wid Joseph L), boarding, h 318 Madison
Hernberger Helen A, smstrs, b 16 E Beaver
Hernden Benjamin G (Ida), car rpr, h n s Townsend 5 e of MacDuff av
*Herndon Benjamin (m), lab, r 507 N Beaver

TILE and MARBLE WORKS
A. J. CESERY, Office and Factory, Foot of E. Bay St. Phone 1250

Florida Trunk Mnfg. Co.
118 Main St. FANCY LEATHER GOODS Phone: Bell 1005

Phone MAHONEY LUMBER CO. **4986**
QUALITY SERVICE RIGHT PRICE SQUARE DEAL
Yards: Acorn nr. Enterprise **Take Hogan Street Car**

Herndon Clarence A, clk Herndon & Lord Co, b 1445 Ionia
Herndon C Julian (Bessie), auto mech, b 19 Lackawanna av
Herndon Edmond C, opr W U Tel Co, b 737 Grape
Herndon Esther L (wid James R), b 804 W Monroe
Herndon Gertrude E, b 1445 Ionia
Herndon Lillie Mrs, h 1028 W Duval
Herndon Lucile, steno R B Moseley, b 1445 Ionia
Herndon Samuel P (Margaret), tkt seller Jax Ferry & Land Co, h 403 St John's av, S J
Herndon Silvian P, tkt seller Jax Ferry & Land Co, b 403 St John's av, S J
Herndon Wm E (Lucy), eng, b 841 W Monroe
Herndon Wm H (Julia; W H Herndon & Co), pres Herndon & Lord Co, h 1445 Ionia
Herndon W H & Co (W H Herndon), fire ins 805 Main
HERNDON & LORD CO, W H Herndon Pres, Real Estate and Rentals 805 Main, Tels Bell 1919, Auto M 1919
Herndone Frances, b 123 Phelps
Herndone F Domaris, supt Health Exhibit train State Board of Health, b 123 Phelps
HERNDONE JAMES C (Blanche), Sec The Dixie Milling Co, h 123 Phelps
Herndone Lillie A (wid James), auditor State Board of Health, h 123 Phelps
Herrick Orland M (Grace), slsmn Pura Water Co, h Panama

USE "MADE IN JAX" PRINTING
WHY SEND TO NEW YORK OR DE LAND?
We Can Serve You Just as Well JACKSONVILLE PRINTING CO. 204 East Forsyth Street.

Herrin Daniel J (Ethel), h 338 Post
Herrin General B (Mattie), slsmn Union Furn Co, h 1124 E 11th
Herring Claud N, meat ctr Whiddon's, b 41 E 8th
Herring Herbert L, mgr Liquid Carbonic Co, r Waverly Hotel
Herring Howard J (May), chauf, r 417 W Monroe
*Herring John, butler, h rr 1352 Laura
Herring Joseph E, eng City Water dept, r 405 W Monroe
*Herring Lula (wid), dom, h 1019 W Beaver
*Herring Shade J (m), brklyr, h w s Myrtle av 1 n of 18th
Herring Wm C, cond Pullman Co, b 332 E 4th
Herring Wm I. (Lilla), slsmn J Weiss, h 1545 Ionia
Herring Wm J (Annie), mate, r 210 Cedar
Herrington Eldridge E (Carmen), car repr, h 127 Home S J
*Herrington Mingo (m), lab, h 1507 (1607) Pelican
Herrington Wm H (Bessie), towerman A C L, h 572 N Stockton
*Herron Emma, cook, h 1206 Darwin
*Herron John (m), restr 1011 Davis, h 1906 Johnson
Herscovitz Harry, genl mdse 1100 Lackawanna av, h 1538 Market
Herskovitz Maurice (Rachel; Broad St Furn Co), dry goods 914 Florida av, h 820 same
Hertel Carlos L (Lula M), com trav, h 1618 Ionia
Hertel C Leroy, b 1618 Ionia
Herty Turpentine Cup Co, J G Boyd pres, R B Burroughs sec and treas, 508 Consolidated bldg
Herzenberg David, clk Julius Trushin, b 705 W Monroe

GIBBS GAS ENGINE CO., of Fla.
ENGINEERS and MACHINISTS
MODERN SHOPS
26 S. MAIN ST.
Tels., Bell 5011, Auto M. 1497

PURITY ICE CREAM & DAIRY CO.
Pure Milk and Cream
THE VELVET KIND ICE CREAM
Reg. U. S. Pat. Office
Both Phones

SOUTHERN ICE CO. | **ICE**
E. E. DUNGAN, Manager
Office and Plant, Ft. of Davis St. Tels., Bell 324, Auto M 7173
Springfield Branch, First and Clark Sts. Tel., Bell 4596

Herzenberg Sydney, slsmn Harry Finkelstein, b 705 W Monroe
Herzog Elizabeth, b 119 E 10th
Herzog Theodore (Selma), restr 128 W Bay, h 119 E 10th
Heskett John E (Heskett-Stewart Furn Co), res Columbus, O
Heskett-Stewart Furniture Co (W E and J E Heskett, O G Stewart), 784 W Bay
Heskett Wm E (Heskett-Stewart Furn Co), res Columbus O
Hess Alfred, pres and genl mgr Hess & Slager, b 1442 Main
Hess Anthony J (Bessie), clk Clyde S S Co, b 433 E Church
Hess Charles A (Emma R), mgr C C Butler Co, h 1143 Winthrop
Hess Cleo, butcher, b Wm T Stewart
Hess Eva E (wid Sigmond), h 1442 Main
Hess George A (Mary J), shoemkr 13 Newnan, h same
Hess George W (Martha M), cashr Smith, Richardson & Conroy, h 442 E Church
Hess Herman (Ella), bkpr, h 211 E 17th
Hess Lillian P, b 1442 Main
Hess Mamie E, b 442 E Church
Hess Rita, steno Remington Typewriter Co, b 1442 Main

HESS & SLAGER (INC), Alfred Hess Pres and Genl Mgr, Fred Meyerheim Vice-Pres, Jewelers and Silversmiths 16 W Forsyth, Tels Bell 257, Auto M 1571

Hess J Herman H (Ella), clk L F Banta, h 211 E 17th
Hesse Wm E, printer, h houseboat ft Laura
Hessler George W (Augusta E), civil eng W P Richardson & Co, h James n w cor Selma

GAMBLE & STOCKTON CO.
Mnfrs, High Grade Clay Products, Brick, Tile, Etc.
106 W. BAY STREET TELEPHONE 1522

Hester Amelia G (wid J P), propr The Algonquin, h 222 W Adams
Hester Edward (Susie), plumber 2226 Evergreen av, h same
Hester Edward R, clk A C L Export Terminals, r T W Graham
Hester Henry (Daisy), chf clk P & O S S Co, h Oak, s e cor Perry av, Riverside Hts
Heston Florence W (wid A E), h 2233 Hubbard
Hetherington Eugene J, embosser Drew's, h 1624 Ionia
Hett George H (Emma B), mach, h Lakeside Park
Heuring Charles F (Beulah), h 2110 Evergreen av
*Heverston James (m), lab, h 925 Bridier
*Heverston Wm J, driver, b 925 Bridier
*Hewett Ernest (m), driver, r 1017 Julia
Hewett Robert F (Frances), slsmn Smith, Richardson & Conroy, b 132 E 4th
Hewett Robert T (Winnie), h 132 E 4th
Hewett Rollo T, slsmn, b 132 E 4th
Hewitt Estelle, bkpr Monticello Drug Co, b 415 E Church
Hewitt James P (Bertha E), h 17 W Beaver
Hewitt Joel W (Minnie), clk, h 1616 Market
Hewitt John T (Eugenia), boatman, h Delote, Panama
Hewlett, see also Hulett
Hewlett Amelia (wid Wm R), b 1745 Silver
Hewlett John A (Jennie), h 235 E 4th
Hewlett Oscar C (Ada), lumber inspr, h 1836 E Beaver

B. E. Hardacre Company | **"We Will Bond You"** | **We Write All Forms**
ROOMS 314-15-16 DUVAL BLDG. PHONE 577

Acme Advertising Co. | 24 W. Church St.
MULTIGRAPHING, FOLDING, ADDRESSING
Agents American Multigraph Sales Co. | PHONE 1547

PATRICK'S QUICK TIRE SERVICE
16 E. Forsyth St. Phones; Bell 622, Auto M 3622
AUTOMOBILE TIRES, TUBES AND ACCESSORIES
Gasoline, Oils, Soaps and Greases, Quick Free Service—Anywhere—Any Time
OPEN EVERY HOUR IN THE YEAR

Hewlett Sibyl (wid G F), steno Sou Exp Co, b 1745 Silver
Heyder Fred R, ship clk Baker & Holmes Co, b 158 Davis av, S J
Heyder Frederick E (Frances), whsemn Gulf Refining Co, b 703½ Main
Heyder Guenther H (Hermina), shoemkr 10 E Adams, h 158 Davis av
Heyder Lena M, b 703½ Main
Heyder Oscar H (Elizabeth), shoemkr G H Heyder, h 703½ Main
Heyder Rudolph G, clk, b 158 Davis av, S J
Heyleger George (Mamie), blksmith S A L, h 104 Graddock
Heyward, see also Hayward
*Heyward George G (m), lab, h 23 Standard av
Heyward Halcott G (Rene), adjuster Sou Adj Bureau, h 315 E Monroe
*Heyward John (m), lab, h 737 Lee
*Heyward John, porter, r 1201 Hogan
*Heyward Samuel, porter, r 1201 Hogan
*Heywood Amos B, porter, b 817½ Market
Heywood Caroline, bkpr, b H F Heywood
*Heywood Henry, driver, h 801 Fairfield
Heywood Hyman F (Ellen), carp, h St John's av, St John's Park
*Heywood Minnie, lndrs, b 801 Fairfield
*Hezekiah Leauntean, smstrs, r 1724 Illinois
*Hezekiah Wm (m), tailor, h 1321 W Monroe
*Hibbard Stockton (m), lab, h 1116 Cedar
*Hice Moses, lab, b 1056 W Union
Hicken Arthur J (Ada), clk Clyde S S Co, h 221 Georgia

J. P. Campbell
Main Office Factory and Warehouse, Union Terminal Building. Branch Office and Display Room 114 Hogan
GAS ENGINES POWER PUMPS
Largest Stock in the South

Hicken Edith M, b 221 Georgia
Hicken Frank O, clk, b 221 Georgia
Hickernell Calvin B, r 419 E 2d
*Hickey Wm A (m), carp, h 1624 Johnson
Hickling A Edwy (Switzer & Hickling), b 1330 Ionia
Hickman Goldie, slsldy Mrs C R McKee, b Riverview Hotel
Hickman Henry D (Mamie), watchman, h 201 Catherine
Hickman Henry E, cond J T Co, b Riverview Hotel
Hicks, see also Hix
*Hicks Clarence (m), lab, h 507 Spruce
Hicks Claude C (Essie), ironwkr, b 220 Catherine
*Hicks Cyrus H (m), atty, h 2105 Franklin
Hicks C W, millhd, b Cummer Hotel
*Hicks David (m), janitor, h 815 Jefferson
*Hicks Dora, lndrs, h 1025 W Beaver
*Hicks Elizabeth, lndrs, h 1022 W State
Hicks Emmie, nurse Riverside Hospital, b 1421 Riverside av
Hicks Florida, h 209 Madison
Hicks Flossie L, clk Kress, b 352 Riverside av
*Hicks Grant, porter, b 1522 Pelican
Hicks Isham K (Grace), phys n e cor Main and E 16th, h same
Hicks James S (Eliza J), carp, h w s Robertson av 1 n of Park av
*Hicks Jasper, lab, b 516 Spruce
*Hicks Lizzie, lndrs, h 1133 E Union
Hicks Myrtle, folder J F Ambrose, b 215 Market

CUMMER LUMBER COMPANY
Manufacturers, Yellow Pine and Cypress Lumber
Crate Material

HUTCHINSON AUDIT CO.
352-354 St. James Bldg.
Phone, Auto M 1959
Auditors and Accountants

Automobile Ambulance Service
220 E. Monroe **MARCUS CONANT CO., Undertakers** Phones 11 and 2240

*Hicks Reuben (m), lab, h s s E 20th 4 e of Kooker
*Hicks Thomas W (m), tailor, h Stuart s w cor 28th
Hicks Wm B (Hazel), barber, r 133 Phelps
Hicks W Daniel, carp, b J S Hicks
Hickson, see also Hixon
Hickson Annie P (wid E P), b 2014 Liberty
*Hickson Samuel (m), lab, h 1st nr Robinson av
*Hickson Shelly H (m), driver, h 522 (506) Bismarck pl
*Hidgeway Hamp (m), lab, h 437 Spruce
Hiers R Homer (Gertrude), foreman S A L, h Townsend n w cor Garfield
*Hies Peter (m), lab, h 1750 Spearing
Higbee John H (Mary A; Burbridge & Higbee Real Estate & Rental Agency), h 122 W 10th
*Higdon Alexander, porter, b 1221 Corning
*Higdon Louise, maid, r 821 W Union
*Higdon Mary L (wid), cook, h 821 W Union
Higdon Wm B (Leta), opr W U Tel Co, h 2150 Dancey's ter
*Higdon Sebring M (m), porter, h 1224 Oakley
*Higg Joseph, porter, h 237 E 1st
Higgin Mfg Co The, W A McKinney state sls agt, screens Heard Bank bldg
Higginbotham Bertie, clk Kaufman Bros, res Grant's Crossing
Higginbotham Clara, clk Monticello Drug Co, b 218 W Union
Higginbotham Clarence (Lillie), grocer 1401 Lackawanna av, h 637 Cherry av

THE LETTER SHOP
The Multigraph Office of Florida
12 U. S. TRUST & SAV. BANK BLDG. Both Phones 1626

*Higginbotham Clarence, clk, b 1204 (1004) Myrtle av
Higginbotham Edward (Ruby E), mach, h 436 E 1st
Higginbotham Elmer (Susie), mtrmn, h 525 Magnolia
Higginbotham Esther, student, b 841 W Monroe
Higginbotham Ezekial S (Beatrice), fire dept, h 331 E 8th
Higginbotham Flossie O, cashr Cracker Six Farm Market, b J H Higginbotham
Higginbotham Frank, hlpr, b 19 Stonewall
*Higginbotham Frank (m), lab, h n s Fairfax 1 w of Robinson av
Higginbotham Georgia (wid Curtis), b 743 Lemon
Higginbotham Georgia A (wid C D), b 398 MacDuff av
Higginbotham Gertie, b J H Higginbotham
Higginbotham Grover, blksmith, b 106 Fitzgerald
Higginbotham Herman B, clk, b 637 Cherry av
Higginbotham James H (Catherine), farmer, h Adams rd nr MacDuff av
Higginbotham James H (Theresa), inspr, h 720 E 3d
Higginbotham James J (Dosha), gas ftr, b 704 W Monroe
Higginbotham John H, boilermkr, b 106 Fitzgerald
*Higginbotham Joseph (m), meat ctr, h 1022½ Dewitt
*Higginbotham Lawrence W (m), grocer 1204 (1004) Myrtle av, h same
Higginbotham Lonie (wid Henry E), boarding, h 421½ Forest
Higginbotham Louis, hlpr, b 19 Stonewall
Higginbotham Louis B (Dora), grocer 1501 Cemetery, h same

ELLIS, CURTIS & KOOKER
Civil Engineers and Surveyors
Drainage and Highway Sewerage and Railroad Work Blue Prints
Phone 948
Rooms 211 to 215 Realty Bldg.

23 Main St. **Good Printing** Garrett & Price Bell Phone 2648

Phone MAHONEY LUMBER CO. **4986**
Yards: Acorn nr. Enterprise Take Hogan Street Car

Higginbotham Mary A (wid George), b 436 E 1st
Higginbotham Raymond (Alice), boilermkr, h s s Waller 1 e of Vinzant av
Higginbotham Richard C (Mary), clk S A L, h 722 Rast av
Higginbotham Richard M, b 841 W Monroe
Higginbotham Robert A (Lena), car repr, h 567 Woodlawn av
Higginbotham Robert M, student, b 637 Cherry av
Higginbotham Rufus K (Bertie), ins agt, h 1341 Ionia
Higginbotham Samuel (Edna), lab, h 1571 Evergreen av
Higginbotham Sarah (wid Thomas), h 19 Stonewall
Higginbotham Solomon L (Mary), grocer Huron s w cor Adams rd, h same
Higginbotham Stephen J, farmer, b J H Higginbotham
Higginbotham Stonewall J, carp, h 1813 Lackawanna av
Higginbotham Sye B (Katie), car repr, h 421 Forest
*Higginbotham Thomas (m), plstr, h 1215 Hickory
Higginbotham Wm (Sarah), carp, h w s Evergreen av 2 n of E 23d
Higginbotham Wm F (Beulah), watchman, h Lewis nr A C L R R
*Higginbotham Wm H (m), h Monerief rd nr 21st
*Higgins Carrie (wid), h 1205 W State
*Higgins Charles (m), lab, h 1729 Florida av
*Higgins Edward (m), lab, h 1614 Myrtle av
*Higgins Elijah (m), lab, h 126 2d av S
Higgins Herman A (Lucy), civ eng, h 321 W 9th
*Higgins Irma (wid), lndrs, h 1416 Florida av
*Higgins Joseph (m), tailor, h 805 Bridier

INDEPENDENT LAUNDRY CO., Inc. | We are Independent of the Laundry Trust. 1060-1062 Washington St. | PHONES Bell 7200 Auto. M 2932

Higgins Mary, tchr Springfield Sch, b 321 W 9th
*Higgins Milton D (m), clo clnr 403 W State, h 726 Clay
Higgins Sarah A (wid Josiah W), b 311 E 1st
*Higgins Wm, lab, b 145 May
Higgs Allie, cigarmkr, b 1009 E Duval
*Higgs Hubert, carp, b 319 S Myrtle av
Higgs John T (Gertrude), cigarmkr, h 1009 E Duval
*Higgs Louis, porter, b 818 Cedar
Higgs Paul, cigarmkr, b 1009 E Duval
High Alfred E (Charity), truck farmer, h 501 W Monroe
*High Allen, b Lizzie Anderson
High Grade Supply Co (Benno Seleger, W F Schling), liquors 16 S Ocean
High Harry D, clk Sou Exp Co, b 501 W Monroe
*High Horace (m), lab, h 1520 Harrison
High John F, clk P O, b 501 W Monroe
High Pressure Pumping Station, ft S Newnan
Highsmith Charles B, clk Bedingfield & Co, r 311 W Adams
Highsmith Grover C, slsmn Union Furn Co, r Y M C A
Highsmith James C (Annie), h 1116 E 13th
Highsmith Owen H (Artha L), Bertillion expert Police Hdqtrs, h 1628 Liberty
Highsmith Solomon J (Eunice E), sec and mgr Union Furn Co, h Oakhurst Park
Highsmith Thompson E, clk Baker & Holmes Co, b 122 Davis av, S J

LIVINGSTON, YONGE CO.
ELECTRIC LIGHTING FIXTURES AND LAMPS
18-20 EAST ADAMS ST. PHONES: Bell 2988, Auto M-2988

Southern Art Glass Co.
850-858 Florida Ave. Bell Phone 203
Mfrs. of MEMORIAL WINDOWS

BLUE BORDER FLOUR
BLUE BORDER PRODUCTS
Dixie Milling Co. Jacksonville, Fla.

*Hightower Adolphus (m), drayman, h 1139 Van Buren
*Hightower Blanche, lndrs, b 906 Van Buren
Hightower Carl C (Ava), pntr, h 811 Lackawanna av
*Hightower Frank, waiter, r 1241 W Union
Hightower George M (Mae), collr Period Furn Co, h 515 Van Buren
*Hightower James (m), elev opr, h 523 W Union
Hightower James O (Belle), pntr, h 221 Price
*Hightower James R (m), lab, h 1501 E 3d
*Hightower John (m), lab, h 1068 W Beaver
Hightower Linnie, steno Internatl Harvester Co, b 2012 Perry
Hightower Moses J (Agnes), h 1745 Pearl
*Hightower Richard A (m), dentist 103 E Union, h same
*Hightower Robert, lab b 906 Van Buren
Hightower Wm A (Alice), blksmith, h 28 W 28th
HIGHWAY DEVELOPMENT CO, The W C Warrington Co Agts, 702 Bisbee Bldg, Tel Bell 4601-J
Highway Free Kindergarten, 1901 Lackawanna av
Hildebrand Mary S (wid Michael), b "J" 2030 Main
Hildebrandt Henry, grocer 1123 Myrtle av, h same
Hildebrandt Lucy (wid Jacob), h 302 W Adams
Hildebrandt Margaret, phone opr, r 1030 Laura
Hildebrandt Wm J, real est, h 302 W Adams
Hilderbrandt Wm, dept foreman Nasrallah Bros, b 509 W Adams
Hilditch Edith, steno, b Robert Hilditch
Hilditch Evelyn, mlnr, b Robert Hilditch
Hilditch Robert (Thurza), watchman, h s s E 19th 1 e of Franklin

GEO. E. BROWN. Pres. **B. K. HALL, Sec.**
BROWN REALTY CO.
"The Home Builders"
403 St. James Bldg. **Both Phones 1925**
REAL ESTATE FIRE INSURANCE INVESTMENTS

Hilditch Thomas (Elizabeth; Duval-Hilditch Laundry Co), h 222 E 9th
Hilditch Thurza, steno E O Painter Fertz Co, b Robert Hilditch
Hildreth Gertrude, b 638 Park
Hildreth Wm N (Fannie), pntr, h 638 Park
Hilemān Hattie, steno Benedict, Pollak & Co, b 204 E Duval
*Hill Albert, barber, r 135 North
*Hill Alexander, lab, h 1224 Pacetti
*Hill Alice (wid), h 1225 Myrtle av
Hill Allen T (Eileen H), pres-treas Weller Coal Co, h 329 Goodwin
*Hill Allie (wid), lndrs, b 923 W Beaver
Hill Amelia J (wid Harry), b 2018 Hubbard
Hill Anna M (wid J B), b 2035 Laura
*Hill Benjamin (m), lab, h 1047 W State
*Hill Bertha (wid), lndrs, h 1616 Davis
Hill's Boat Yard (Leon E Hill), 106 Riverside av
Hill B Mrs, housekpr Hotel Burbridge, h same
*Hill Charles, lab, r 905 W Ashley
Hill Charles D, tel opr, b 1198 Lackawanna av
*Hill Charlotte, lndrs, h 1031 Caroline
*Hill Clarence (m), cook, r 1047 W Ashley
Hill Clarence W (Minerva), collr S A L Ry, h 1921 Forbes
Hill Clifford (wid Homer), h 109 Cedar
*Hill Crawford (m), lab, h 1447 W Duval
*Hill Daniel (m), lab, h 343 E Union

E. G. GOLDER
303 Main Street
Plumbing Heating Fire
Escapes Re-Tinning Coppers
PHONES
Bell - 6413
Auto M 1147

Chas. W. Kinne
Real Estate, Fire Insurance
Loans Negotiated, Collected
1012 Atlantic Nat'l Bank Bldg.
PHONE 506

R. L. SLAUTER PLUMBING
FURNACE & ROOF REPAIRING
131 EAST FORSYTH STREET Phones 2773 Res. 5217

Hill Dees, clk, b 109 Cedar
*Hill Dock, lab, b Miles Hill
*Hill Elbert, porter, h 135 North
Hill Elizabeth, lndrs, b 441 Dora
Hill Emma C (wid Nathan B), h 2020 Hubbard
Hill Ernest L (Marguerite M), pres Ernest L Hill Realty Co, h 4, 327 E Forsyth
HILL ERNEST L REALTY CO, Ernest L Hill Pres, M M Hill Sec, 221 W Forsyth, Tel Bell 4861
*Hill Frederick (m), porter, h 318-b North
*Hill George (m), lab, h 1406 Cleveland
*Hill George (m), porter, h 1019 Myrtle av
Hill George B (Ruth), pntr, b 1526 E Monroe
Hill George H Mary), plmbr, h 1173 Lackawanna av
*Hill Godfrey, lab, r 1447 W Duval
Hill Grace, asst Dr S A Morris, b 237 W Duval
Hill Grace L, steno A G Hartridge, b 1531 Post
*Hill Grant (m), lab, h 1062 Corning
*Hill Harry (m), driver, h Talleyrand av s of Evergreen av
Hill Herbert W (Leila), clk The Fashion, h 207 W 17th
HILL INVESTMENT CO, James W Hill Pres, E L Reddick Sec and Treas, Real Estate, Homes on Easy Terms, 508 Atlantic Natl Bank Bldg, Tel Bell 3101
*Hill Jackson E (m), brklyr, h 1717 3d
Hill James, h n s E 24th 4 w of Fisher
*Hill James, lab, b 1830 Morgan

BAKER & HOLMES CO.
Wholesale Grocers and All Kinds Building Material
Phones Bell 75 and 664, Automatic M-2378 Viaduct Street

*Hill James, porter, r 233 W State
*Hill James T (m), porter, r Chase av s e cor 29th
Hill James W (Beulah), pres Hill Investment Co, h 1762 College
Hill Jesse, b 1526 E Thomas
Hill John A (Mattie), bkpr Gress Mfg Co, h 1439 Liberty
Hill J Rembert (Blanche), forwarding agt 614 Heard bldg, h 1853 Riverside av
*Hill Lawrence (m), lab, h 1538-b Enterprise
Hill Lena R (wid Joel H), b 30 W 4th
Hill Leo H, plmbr, b 1198 Lackawanna av
Hill Leon E (Nellie; Hill's Boat Yard), h 106 Riverside av
Hill Lottie C Mrs, h 522 W Duval
*Hill Lula, cook, b 352 E Davis
*Hill Lula (wid), lndrs, r 520 Stuart
*Hill Maggie, lndrs, b 1312 Cedar
*Hill Manzie, lab, h 1830 Morgan
Hill Margaret Mrs, b 1526 E Monroe
Hill Marguerite M Mrs, sec Ernest L Hill Realty Co, h 327 E Forsyth
*Hill Miles (m), lab, h Lackawanna av nr Owen av
*Hill Moses, lab, b 1056 W Union
*Hill Nancy, lndrs, h 1324 Illinois
Hill Nellie, phone opr Sou Exp Co, b 1198 Lackawanna av
Hill Norman M (Mildred J), steno Carson Naval Stores Co, h 224 E 4th
*Hill Only, lab, b 1051 Run

Forsyth Street Planing Mill, Inc. Mill and Office Foot of Georgia St. Both Phones 3967
HOUSE BILLS COMPLETE
Manufacturers and Dealers in Rough and Dressed Lumber of All Kinds

JAMES & PAXON
Mutual Life Bldg. Phones: Bell 874, Auto M-2476
FIRE AND MARINE INSURANCE
General Insurance and Surety Bonds
Real Estate, Rents and Loans

Rhodes-Futch-Collins **The Big Furniture Store**
312 Main Street

Hill Robert M (May), carp, h 1401 E 14th
Hill Roy (Alice), cond J T Co, b 133 May
Hill Roy O, sec-gen supt A C L, r Y M C A
*Hill Rutherford M (m), grocer Talleyrand av s of Evergreen av, h Railroad av 2 e of Talleyrand av
Hill Thaddeus A (Margaret), h 1198 Lackawanna av
*Hill Thomas (m), lab, r 711 Dewitt
*Hill Thomas W (m), barber, h 333 E Beaver
Hill Warren, adv solr Metropolis, r 1762 College
*Hill Wm, cook 1499 Park
*Hill Wm, lab, r 905 W Ashley
*Hill Wm (m), lab, h 1051 Run
*Hill Wm, lab, r 928 E Union
Hill Wm C, ship clk Cummer Lbr Co, h 2018 Hubbard
Hill Wm H (Lillian M), mgr Charles Scherrer, h 21 Lackawanna av
Hill Wm K, clk Gress Mfg Co, b Royal Palms Hotel
Hill Wm S (Etta W), com trav 61 Mutual Life bldg, b 430 W Monroe
Hill W Hewitt (Ruby), cashr Postal, b 207 W 17th
*Hillard Hattie, dom, h 611 Madison
Hiller Wm H Rev (Addie), pastor St John's Evangelical Lutheran Ch, h 609 Laura
*Hillery Katie M, maid, r 623 W Church
*Hilliard Andrew, lab, b 1140 Pippin
*Hilliard Benjamin, bellman, b 521 Broad
Hilliard Joseph M (Lomie), millhd, h Buffalo av, Panama

Cable Piano Co
313 Main St. **Tels. 552-3629**
VICTROLAS and VICTOR RECORDS

Hilliard J P (Susie), lab, h s s Townsend 5 w of Garfield
Hilliard Nezzie, steno Underwood Typewriter Co, b 40 W Duval
*Hilliard Phoebe, lndrs, b 1140 Pippin
*Hilliard Walter (m), bkbndr Hall Bros, h 803 Ida
Hillkirk Cecil, distributor, r 317 Broad
Hillman August (Elizabeth), contr, h 2420 Swan
Hillman August jr, carp, b 2420 Swan
Hillman A Charles (Helen), cashr Cons Gro Co, h 524 E Duval
Hillman Jacob, sec U S Local Insprs of Steam Vessels, b 210 W Beaver
*Hillman Jasper (m), lab, h 120 1st av S
Hillman Louis A (Lulu), bkpr Burbridge Real Est & Rental Agency, h 2606 Swan
*Hillman Rosa (wid), dressmkr, h 1568 Florida av
*Hills Allen (m), lab, h 326 Spruce
*Hills Avy (wid), lndrs, b 1550 King's rd
Hills David S (Sarah), tailor, h St John's av, St John's Park
*Hills Ernest (m), cook, b 309 Broad
*Hills Frank, lab, r 844 Lewis
*Hills Frederick, clothes clnr, h 356 E Union
Hills George B (Anna), mgr Isham Randolph & Co, h 2144 Post
*Hills Golden (m), lab, h 1640 Louisiana
*Hills James, lab, b 323 E Union
*Hills J Seth, phys 434 W Ashley, h same
*Hills Philip (m), lab, b 1640 Louisiana

W. C. WARRINGTON & CO.
702 BISBEE BUILDING
TELEPHONE 1241
TRUCK FARMS | GARDEN TRACTS | CITY PROPERTY

WE CAN FURNISH YOU
ANY DIRECTORY PUBLISHED
in the World at Publisher's Price. Same Day Order is Received

R. L. Polk & Co.
PUBLISHERS
Jacksonville, Birmingham, Detroit, New York

Phone MAHONEY LUMBER CO. 4986
QUALITY SERVICE MIGHTY PRICE SQUARE DEAL
Yards: Acorn nr. Enterprise Take Hogan Street Car

*Hills Robert, cook, r 215 W Orange
*Hills Wm M, porter, h 1412 Jefferson
Hillstrom Gust (Emilia), gardener, h St John's av, St John's Park
Hillstrom Hilda, steno, b Gust Hillstrom
Hillyer Bernard, b 408 W Ashley
Hillyer Charles E (Anna E), pres Hillyer-Sperring-Dunn Co, h 154 W 6th
Hillyer Raymond M, student, b 154 W 6th
Hillyer-Sperring-Dunn Co, C E Hillyer pres, W L Sperring v-pres, J R Dunn sec and treas ship builders ft of St John's av, S J
Hilsman Jerry G, bkpr Pen Naval Stores Co, r 219 E Monroe
*Hilson Thomas (m), lab, r 929 W Church
Hilton Carolyn, clk, b 312 Davis, S J
Hilton James W (Rosa), bagmstr F E C, h 312 Davis, S J
Hilton John (Helen), clk, h 1043 Duval
Hilton Millard B (Eldis), cond, h 622 Lackawanna av
Hilton Vincent C, supervisor W U Tel Co, b 1043 W Duval
Hilton Wm E (Daisy), eng A C L, h 426 Elder
Hinchliff Sadie, clk Home Tel Co, b 129 E Adams
Hinckley Nell, nurse St Luke's Hospital
Hind Thomas F (Carrie V), clk Jefferies Mkt, h 1822 Market
Hinely Roy C, lab, b 727 W Monroe
Hines, see also Heins and Hynes
Hines Anna L Mrs, mlnr Newman's, h 23 S Ocean
Hines Eveleen C (wid Isaac), b 1320 Hubbard
Hines E Troupe (Mattie N), h 1 San Juline apts

STOCKTON & BUTTS
Fire and General Insurance
108 W. BAY STREET PHONES: Bell 310 Auto M 3450

Hines Frances Mrs, mlnr, r 13 S Ocean
*Hines John, waiter, r 761 W Union
Hines John P (Louise), slsmn J G Christopher Co, b 720 Laura
*Hines Keith C (m), barber, h 1712 (1714) Lee
*Hines Laura (wid), lndrs, h 2151 (2125) Davis
Hines Margaret A (wid Samuel), h 50th, Panama
Hines Ruth, b 1 San Juline apts
*Hines Stephen, cook, b 734 W Ashley
*Hines Wm, lab, h 1102 Illinois
Hing Charlie, laundry 328 W State, h same
Hinkle Eva R Mrs, b 426 E Duval
Hinman Minnie M (wid F W R), h 223 W Beaver
Hinnant Stephen H (Elizabeth), contr, h Oak nr Fishweir Creek
Hinrichs Andrew R (Toxey), clk Mason Hotel, h 146 E 4th
Hinsdale Charles M jr (Anna), mgr A R Sax Lbr Co, h 432 E 7th
Hinson, see also Hanson and Henson
Hinson Alvin H, clk, b 323 Gilmore
Hinson Arnold A (Marian), h n s Forbes 6 w of Perry av, Riverside Hts
Hinson Edwin R, mech, b 335 May
Hinson Fred M, clk A C L, b 22 E Union
Hinson Horace G (Mamie), clk A C L, h 1426 E 15th
Hinson Jack R (Etta), adv agt, h 2819 Oak
Hinson Jesse J (Josephine), r 525 W Monroe
Hinson Joseph R (Myrtle), mgr Jacksonville Club, h 746 Oak

Duval Planing Mill Co.
C. G. BUCCI, President
7th St. and Railroad Ave. Phone 1749
Door and Window Frames and Turning

Official Bosch Magneto Service Station
Wilson Electric Company
Our repair department is modernly equipped for testing and repairing magnetos, generators, starting motors, armature winding and storage batteries. Best Equipment in the South
Official Gray & Davis Service Station
AUTOMATIC ELECTRICAL APPLIANCES
911 Main St. Phone 5149

PHONE 1215 **Jacksonville Furniture Co.**
835 W. Adams Street

Hinson L M Mrs, slsldy Cohen Bros, b 22 E Union
Hinson Maud W, b 1120 Oak
*Hinson Thomas, porter, b 219 Jackson
Hinton Benjamin H (Eva), clk Pullman Co, h 446 N Stockton
Hinton Doyle E, abstractor Fla Abstract & Title Ins Co, r 230 E Forsyth
*Hinton Ella, lndrs, h 917 Bridier
*Hinton Eugene, lab, b 917 Bridier
*Hinton Mallory (m), lab, h 1531 Hirschman's la
Hinton Sallie L (wid Wm H), b S R Adams
*Hinton Thomas (m), waiter, r 608 W Beaver
Hipp Leila A, b 315 Donald
*Hipp Wm (m), lab, h 627 Eagle
*Hires Emmet, lab, h e s Main 3 s of 24th
Hires John M (Eva), foreman, h 501 W Adams
Hires Ruby, nurse St Luke's Hospital
Hirsch Abraham (Fannie; N Y Produce Co), h 219 Jefferson
Hirsch Berman (Annie), men's furng 303 W Bay, r 410 Cedar
Hirsch Lumber Co, Clyde Taylor agt, 521 Heard Bank bldg
Hirsch Samuel (Anna), pedler, h 924 W Duval
Hirsch Samuel R (Annie), com trav, b 1538 Market
Hirsch Theo (Bertha; Theo Hirsch Co), h 1837 Walnut
HIRSCH THEO CO THE (Theo Hirsch), Furniture Dealers, Carpets, Rugs and Cabinet Makers, 110 W Bay, Tels Bell 6188, Auto M 2798
Hirschberg Julius (Mena), real est 350 St James bldg, h 1417 Boulevard

TURNER Motor Co. Ford THE UNIVERSAL CAR **Authorized Agts. 114 E Bay St. Tels. 778, M 1333**

Hirschberg Morton R, student, b 1417 Boulevard
Hirschman Joseph L (Nellie O), dairy s s 27th 1 w of Preston, h same
Hirsh Maurice (Belle; Rubin & Hirsh), h 1706 E Church
Hirt Herman E (Wesley), com trav, r 3, 327 E Forsyth
Hirth Louis G, v-pres Jax Brewing Co, res Fernandina, Fla
Hisman Arthur, pntr, b Riverview Hotel
*Histed Amanda, lndrs, h 1401 Albert
*Histed Belinda, dom, b 1401 Albert
*Histed Charles W, driver, b 1401 Albert
Hitch Sylvanus S (Carrie), bicycle repr, h 1427 E Duval
Hitchcock Charles E (Dora), artist, h 140 W 19th
Hitchcock Nellie E, music tchr, b 2163 Herschell
Hitchcock Robert C, mach, b 2163 Herschell
Hitchcock Rose A, b 140 W 19th
Hitchcock Ula, clk, b 911 E 8th
Hitchcolk George R, student, b 1742 College
HITCHCOLK LEONARD G (Genevieve), Tax Assessor Duval County, h 1742 College
Hite John H (Ella B), cond Pullman Co, h 1236 Ionia
Hitt W Paul, foreman Halsema Mfg Co, b 138 E 10th
*Hitten Blanche (wid), h rr 323 King
Hix, see also Hicks
Hix Julian M (Fannie B), clk S A L, h 350 W 22d

GIBBS GAS ENGINE CO., of Fla. POWER MACHINERY 26 S. MAIN ST. Tels., Bell 5011, Auto M. 1497

CUT ART STONE CO. OF FLORIDA
Mfrs. of Reinforced Cut Art Stone
Bell Phone 928 425 E. EIGHTH ST. Auto Phone M-2063

Lewis L. Copeland
OPTOMETRIST and OPTICIAN
122 Laura St. Next Cor. Adams

Hixon, see also Hickson
Hixon Harvey B, tel opr A C L, r 211 W Adams
Hoag Eloise K, b 141 W 10th
Hoag James T (Grace V), mgr New Taxi Service, h 141 W 10th
Hoagland A Putnam (Elizabeth), dept mgr C W Zaring & Co, h 145 Davis, S J
Hoagland Robert L (Rosa), ship clk C W Zaring & Co, h 42 W 8th
Hobart Mfg Co, D O Cash Co agts, coffee and meat grinders 328 W Adams
Hobbs Alford J (Lainey), mach hd Halsema Mfg Co, h 99 Graddock
Hobbs Anna M (wid Charles W), h 1835 Swift
Hobbs Clara L, bkpr Towers Hdw Co, b 1835 Swift
Hobbs John H (Susie), pntr, h 422 Magnolia
Hobbs J Luther (M Leila), h 311 W 4th
*Hobbs Mamie (wid), lndrs, h 1549 Franklin la
Hobbs Thomas C (Bessie E), spl agt Equitable Life, h Magnolia av, s w cor Park
Hobbs Willis L, clk Kaufman Bros Co, b 535 E Adams
Hobbs W Linwood, propr Peerless Dye Works, h 203 Forest
Hobein John H (May R), slsmn Cudahy Packing Co, h 10, 521 Main
Hobine Mamie, dressmkr, b 37 W 7th
Hobirk Arthur C (Blanche), carp, h 20th s e cor Franklin
Hobirk Lula S, mlnr, b 411 Georgia
Hobirk Richard H, h 411 Georgia
Hobson Carrie M, b 4002 Pearl

W. M. McCRORY CO. Casualty, Fire, Marine INSURANCE
28 JULIA ST. TEL. BELL 3852

Hobson Tolbert F, student, b 4002 Pearl
Hobson Wm A Rev (Lou A), pastor First Baptist Ch, h 4002 Pearl
Hockaday J B, v-pres Riverside Inv Co, res Atlanta, Ga
Hockaday Warren W (Nan), pres Riverside Inv Co, h Hockaday av n w cor Herschell
Hockett Calista H (wid D W), h 113 E 7th
Hocking Wm H, musician Orpheum, r 35½ E Church
Hocut Myrtle, slsldy, b 538 Riverside av
*Hodge Charles, lab, r 835 Aubert
*Hodge Coleman H, tailor 738 W Ashley, h same
*Hodge Jasper (m), lab, h 533 W Union
Hodge Richard, lab, h s s 4th 1 w of Robinson av
*Hodge Robert W (m), wood, h n s 27th 1 e of Cleveland av
*Hodge Wm (m), lab, h 1122 Illinois
Hodge Wm S (Mollie), h Myrtle av nr 16th
Hodges Abraham (m), lab, r 33 E Union
Hodges A Hampton, agt Sou Mut Aid Assn, r Y M C A
Hodges Charles B (Virginia), pntr, h 2226 Liberty
Hodges Charles C, opr W U Tel Co, h S J
*Hodges Cora, dom, h 226 May
Hodges Dorothy, student, b 1833 Main
Hodges Dozier L (Allie), mach, h Vinzant s e cor King av
Hodges Elizabeth (wid Elihu), b James L Battle
Hodges Emma B (wid John), h 101 Bayard pl
*Hodges Frank (m), lab, h 333 Park
Hodges Frederick S (Harriet E), dentist 714 Heard Bank bldg, b 703 Laura

Fred A. Rullmann Detective Agency
Civil, Criminal and Corporate Investigators. Expert Dictograph Operators
ROOM 305 BISBEE BLDG. F. A. RULLMANN, Mgr.

Florida Box & Lumber Co.
1548 Enterprise St. Phone 601 W. J. Frink, Mgr.
Boxes, Crates, Baskets and Hampers
LUMBER

J. C. Halsema Mfg. Co.

EVERYTHING FOR THE BUILDER

Mill and Office 9th Cor. Ionia Tels.: Auto M 1306, Bell 306-761

Hodges Freeman S (Susan M), real est 620 Professional bldg, h 22 Gilmore
Hodges Grace P (wid W R), tchr Central Grammar Sch, b 1612 Post
*Hodges Gus (m), lab, h s s 22d 1 w of Davis
Hodges Hattie, clk, b 2226 Liberty
Hodges Henry, cooper Jax Brewing Co, h Hudall rd, S J
Hodges Henry A (Jessie T), h 1833 Main
Hodges Ida, boarding, h 841 W Monroe
Hodges James B (Etta), car inspr, h Vinzant n e cor Rayford
*Hodges Jennie (wid), h 225 Oak
*Hodges John R (m), lab, h 1225 W State
Hodges John S, millhd, b J J Barber
HODGES JOHN W (Rosella B), Physician 403 W Bay, Hours 8 to 10 a m, Tels Bell 3691, Auto M 2017, and 47 W Duval, h same, Hours 1 to 3 and 6 to 8 p m, Tel Bell 7360-J
Hodges Julia, b J J Barber, Panama
Hodges J Arthur (Effie), cond J T Co, r 352 Riverside av
Hodges Lake, switchman, b 2226 Liberty
Hodges Martha E Mrs, nurse, h 1511 E Monroe
*Hodges Monroe (m), porter, h 929 Oakley
Hodges Paul E (Elizabeth), asst cashr U S Trust & Savings Bank, h 1814-b Main
*Hodges Richard H, presser, h 1516 Franklin
Hodges Riley J (Belle), inspr, h 2107 Fisher
Hodges Robert E (Ruby E), slsmn Cohen Bros, h w s Lewis 1 n of St John's av, Fishweir Park

SEEDS **E. A. MARTIN SEED CO.**
BELL PHONE 4277 — 206 EAST BAY ST. — AUTO. M-2368
Garden, Field and Flower Seed, Poultry Supplies and Remedies, Hay; Grain and Feed
Incubators

Hodges Robert W (Florence), clk, b 32 W Duval
Hodges Thomas, b Confederate Home
Hodges Walter W (Rosa), blksmith, h 853 Dellwood
Hodges Wm C (Evelyn), lmbr inspr, h s s E 25th 2 e of Evergreen av
Hodgson George O, com trav, b 1103 May
Hodgson Henry (m), switchman, h 522 W Union
Hodgson J Kingan, chauf, r 426 W Duval
Hodgson Oscar H (Anna), pres C W Bartleson Co, h 1103 May
*Hodnett Henry (m), carp, h 1048 W Ashley
Hodson Frank A (Winnie), chauf, h 1817 Swift
Hodson John K, auto repr, b 426 W Duval
Hoffenberg Alexander (Anna), pawnbroker, h 715 E 3d
Hoffling Charles, clk, b 617 Hogan
Hoffman, see also Huffman
Hoffman A P, r Y M C A
Hoffman Doshie Mrs, wrapper Kingan & Co, b 27 Albert la
Hoffman George (Estelle), sub foreman City Park dept, h 534 E Adams
Hoffman Horace G, chauf Mills the Florist, b 534 E Adams
Hoffman Joseph P (Edna K), cashr Groover & Co, h 1731 Walnut
Hoffman Josie, mlnr, b 770 Talleyrand av
Hoffman Karl, lab, h 27 Albert la
Hoffman Lee, clk H Clarke & Sons Inc, h 770 Talleyrand av
*Hoffman Oscar, porter, b 121 W Orange
*Hoffman Philip (m), lab, h s s 28th 1 w of Cleveland av

Walker Distributing Co. Distributing, Sign Tacking, Window Dressing, Circular Mailing
403 Main St. Store Room 34 E Union Multigraphing, Folding, Addressing
Phones Bell 839, Auto M1839 & M1854 Lithographing and Sniping

PERIOD FURNITURE CO. OUR MOTTO: No sale is complete with us until our customer is satisfied
18-20 E. Forsyth St. Phone 1277. Next to Imperial Theater

Phone MAHONEY LUMBER CO. 4986
Yards: Acorn nr. Enterprise Take Hogan Street Car

Hoffman Philip T, com trav Dalton Adding Mach Co
Hoffman Ross H, fireman, r 335 W Adams
Hoffman Tillie, b 1920 Market
Hoffman Wallace W, printer Miller Press, b 534 E Adams
Hoffman Wm B (Neda), carp, h w s Cherokee av 2 s of Woodstock
Hoffmann Fritz, hlpr, b 1431 E Church
Hoffmann Johanna (wid Wm), h 1437 E Church
Hoffmann Karl (Louisa), hlpr Max Produce Co, h 1431 E Church
Hoffmann Martha F, clk W P Byrd, b 1431 E Church
Hoffmann Pauline L, clk W P Byrd, b 1431 E Church
Hoffmeyer Henry (Minnie), real est, h 117 Hendricks av, S J
Hoffnagle A N, treas Viking Fruit Co, res Ft Pierce, Fla
Hoffner Harry A, slsmn Towers Hdw Co, b 225 E Duval
Hofling Charles H, clk Pastime Club, b 617 Hogan
Hofmann Ambrose (Lena), h 2315 Lackawanna av
Hog Cholera Preventative Co, H H Lewis pres, J C Townsend v-pres, G W White sec-treas, 115 E Forsyth
Hogan Allen P, clk, b 1516 Market
*Hogan Alma, dom, b 1314 Odessa
*Hogan Bert, elev opr Dyal-Upchurch bldg
Hogan Edward, sec and treas Acme Naval Stores Co, b 824 Oak
*Hogan Edward, lab, r 141 E Beaver
Hogan Effie (wid Daniel), h 1516 Market
Hogan Irving J, clk A C L, b 904 W Monroe
Hogan Katherine, cook, 122 W Beaver
Hogan Mary H L, dietitian St Luke's Hospital

DISTINCTIVIDUALITY
REGISTERED U. S. PATENT OFFICE
Arnold Printing Co. BELL PHONE 3462 AUTO. PHONE M-1488

Hogan Paul L, student, b 1516 Market
*Hogan Peter (m), lab, b 1906 Davis
*Hogan Rachel, lndrs, h 1557 Davis
*Hogan Silla, lndrs, h 220 S Myrtle av
*Hogan Simms H (m), lab, h 1002 Albert
Hogan Street Pharmacy (J E Stuart), 928 Hogan
Hogan Thomas E (Verdie), chauf, h 301 Riverside av
Hogan Walter J I, timekpr A C L, b 904 W Monroe
*Hogan Wm (m), porter, h 1238 W Monroe
*Hogan Wm J (m), tmstr, h 1314 Odessa
Hogans John (Mary), cond J T Co, b 447 May
Hogans Paul, cond J T Co, b 447 May
Hogans Tiny, cond J T Co, b 324 May
Hogard John, supt F W Long & Co, b 728 W Monroe
Hogarth Thomas F (Florence), liquors 201 Broad, h 1929 Laura
Hogg Claude E (Minnie H), bkpr Fla Pine Co, h 1737 Liberty
Hohl Charles W (Cora), plumber, h 1627 Boulevard
Hoke Charles H (May), grocer Evergreen av n w cor Lee, h same
Hoke Henry B, clk Cohen Bros, b C H Hoke
Hoke Peter J (Mabel), grocer 1501 Florida av, h same
Holbrook Charles E (Isabelle), soft drinks 600 W Adams, h 735 Charles
*Holcombe Mattie (wid), hair dresser, h 624 W Church
Holden Frank R (Winifred), lino opr Times-Union, h 310 Phelps

JAX. CONCRETE CO.
"CAST STONE OF CHARACTER"
SIDEWALKS, CONCRETEP RODUCTS 530 RIVERSIDE AVE. Bell Tel 678, Auto R 1353
F. C. HEDRICK Mgr.
JOHN BAKER, JR.
ASPHALT-BITUMINOUS PRODUCTS, ROAD OIL, ASPHA BRIC
1308-9-10-11 Heard Bank Bldg. Bell Phone 3000

DIXIE STAR FLOUR
BLUE BORDER PRODUCTS
Dixie Milling Co. Jacksonville, Fla.

GLASS FRENCH MIRROR PLATE GLASS CO. MIRRORS
WHOLESALE AND RETAIL
533-535-537 E. BAY ST. TELS. BELL 1572, AUTO M 1572

HOLDEN GERRY R (Anne), Physician 215 Laura, Tel Bell 665, h 205 Goodwin, Tel Bell 2353
Holden John (Alice), r 704 W Monroe
Holden John W, clk R G Dun & Co, res S Arlington, Fla
Holden Philip E, clk, b 103 W 12th
Holder James O (Katherine), h 236 E 6th
*Holder Joseph (m), carp, h 1620 Van Buren
*Holder Joseph, lab, r 1307 Davis
Holdsworth Mary (wid Daniel), b Elizabeth Holt
Holeman Cordelia Mrs, h Home for the Aged
Holgerson Nils A, tailor, h 324 W Union
*Holiday Addie (wid), h 701 Rushing
Holland Albert, messr Groover-Stewart, b 418 Ocean
*Holland Carroll, porter, h 1208 W Church
*Holland Clarence, hackman, r 1208 W Church
Holland Conie O (Ina), slsmn, h 726 E 3d
*Holland Crawford (m), mach hlpr, h 1639 Cemetery
Holland David R (Annie), eng A C L, h 765 Charles
*Holland Ella, lndrs, b 1544 Madison
Holland Elma A (wid James C), h 418 Ocean
Holland Elzie L (Eula), millhd, h Virginia, Panama
Holland Harry G, clk, b 1117 E Adams
*Holland Henry, lab, b 434 W Union
Holland John W, atty 514 Heard Bank bldg, r 19 Gilmore
Holland John W (Emma), lab, h w s Talleyrand av 12 n of Evergreen av

United States Realty & Investment Co.
Renting Agents INSURANCE Real Estate and Loans
PHONES: Bell 1773, Auto M 1773 14 OCEAN ST.

*Holland J Cleveland, porter, h 1023 W Union
Holland J Edward (Mamie), eng, h n s Forbes 2 e of Perry av, Riverside Hts
Holland J Robert, pres J R Holland Auto Co, r Duval Hotel
HOLLAND J R AUTOMOBILE CO, J R Holland Pres, Fred T Field Sec-Treas, s e cor Julia and W Adams, Tel Bell 7484
*Holland Lelia, cook, b 434 W Union
*Holland Lizzie (wid), lndrs, b 1705 Davis
*Holland Lucy, h 509 Charles
Holland Lula A (wid Jesse), h 1022 E Monroe
*Holland Luther (m), pntr, r 1134 W Ashley
*Holland Robert M (m), carp, h s s 21st 1 e of Davis
Holland Samuel E, clk G W Snyder, b 707 W Monroe
*Holle Bertha (wid), dom, h 151 Lee
Holler Allen A (Tempie S), bkpr, b 629 Ashley ct
Holler Frank (Alice), adv compositor Metropolis, h 417 Laura
Holley Clifford, clk Cohen Bros, b 2136 Hubbard
Holley Earl L (Ethel M), mgr Gray Real Estate Agency, h 2113 Perry
*Holley Frank, lab, b 1247 W Bay
Holley James (Martha), h 2136 Hubbard
Holley James M, clk Osceola Fertz Co, b 2136 Hubbard
*Holley Lanson (m), presser, h 636 W Church
*Holley Minnie (wid), h 1414 W Duval
*Holley Minnie (wid), nurse, h 1900 Lee

MOXLEY DRY REFRIGERATOR AND FIXTURE CO.
1001 W. Adams St. cor. Lee, Phone Auto M 1419

FRANK B. MILLER, Electrical Contractor
"Everything Electrical" Agency Westinghouse Mazda Lamps
348 RIVERSIDE AVE. PHONE 3732

Holley Thomas J (Annis), cabtmkr, h 2136 Hubbard
Holliday Albert E (Sadie), mtrmn, h 1309 (709) Copeland
Holliday Bertha H, slsldy Furchgott's, b 142 Palmetto av, S J
Holliday Chester E, clk City Board of Bond Trustees, r Y M C A
Holliday Henrietta M (wid E E), b W J Cowart
Holliday Robert L, clk S A L, b W J Cowart
Holliday Walter C (Mamie), slsmn Economical Shoe Co, h 122 E Duval
Holliday Wm H (Emma), h 142 Palmetto av, S J
Hollings Wm D (Henrietta), pres Brooklyn Grocery Co, h 1403 Myra
Hollingsworth Helen C, tchr West Springfield Sch, b 235 W 6th
Hollingsworth James A (Katherine), photogr 211 Hogan, h 1543 Laura
Hollingsworth James S (Nellie G), printer 24 S Laura, h 235 W 6th
Hollingsworth Pennie (wid John), dressmkr, b 128 Phelps
Hollingsworth Tracy (Hallie), reporter Metropolis, h 24 Cottage av
Hollingsworth Wm H (Darthula), brklyr, b 1843 Ionia
*Hollins Rhoda, dom C W Tucker
*Hollins Thomas (m), pilot, r 1103 Julia
*Hollis Coleman W (m), mach, h 121 E State
Hollis Walter B, bkpr Wilson & Toomer Fertz Co, b 315 W Ashley
Hollister John W, acct, b 221 E 4th
Hollman Kate Mrs, b 805 E Duval
*Hollman Robert (m), lab, h 632 Stuart
*Hollomon Clinton, lab, b 228 May
Holloway Ammie L, fire dept, r 606 W Adams

For TILING and MARBLE WORK
Mantels, Fire-Places, Bath Rooms, Kitchens, Porches, Etc.
WM. F. MILLER & CO.
Evergreen Ave. bet. 8th St. and Howard Ave. PHONE 4533

*Holloway Clarence (m), janitor, h 1640½ Van Buren
*Holloway Edna, tchr, b R J Holloway
*Holloway Flynn (m), porter, b 1640 Van Buren
Holloway Hiram H (Ruby), boilermkr, h s s Warrington 3 w of MacDuff av
*Holloway Julius (m), tmstr, h 1138 Louisiana
*Holloway Lemuel (m), fish 626 W Orange, b 919 Jefferson
Holloway Luther, phys, r 230 E Forsyth
*Holloway Orie, chauf, b 1029 Davis
*Holloway Richard J Rev (m), tchr Edward Waters College, h 1714 DeLyons
*Holloway Thomas L (m), carp, h n s Hardee 1 w of Imerson
Hollowell Alonzo, stamp clk U S Int Rev, r 1917 Liberty
Hollowell Harry E (Lottie), inspr Chase & Co, h 432 W Monroe
Hollowell R L, opr W U Tel Co, r Osceola Hotel
Hollowood Wm J (Marguerite G), clk C Mangels, h 1439 Evergreen av
Holly Arthur S (Bertha N), clk Hotel Flagler, r same
*Holly Cassie (wid), lndrs, h 1533 Stewart av
*Holly Elizabeth, lndrs, b 561 Charles
*Holly Sarah (wid), lndrs, h 2062 Johnson
*Holly Wm E (m), lab, r 761 W Church
*Holman Caiaphas H (m), waiter, h 1641 Evergreen av
*Holman Charles, porter, b 1227 W Duval
*Holman Charlotte (wid), b 416 Charles

J. E. T. BOWDEN, Pres. G. HALL WHITE, Vice-Pres. S. C. HARRISON, Jr., Sec.-Treas.
BOWDEN-HARRISON INSURANCE AND REALTY CO., Inc.
General Insurance--Real Estate--Rents--Surety Bonds
18-19 MUTUAL LIFE BLDG. PHONE BELL 7712

J. T. Alsop, Jr.
REAL ESTATE
INSURANCE
Rooms 412-414
Bisbee Bldg.
Phone 4376

DUVAL IRON WORKS
Oxy-Acetylene Welding and Cutting
Oscar Rubin C. J. Eppert
Machinist, Blacksmith and Boiler Works
Phones: Bell 4491, Auto M 2082, 126 W. Bay

Holman Genevieve, director Boylan Home Industrial Training Sch, h same
*Holman Henry, driver, h 416 Charles
*Holman Leonard, baker, b 416 Charles
*Holman Lillis (m), porter, h 233 Magnolia
*Holman Mamie (wid), smstrs, h 228 May
*Holman Morris H (m), clk R M S, h 1227 W Duval
*Holman Robert, lab, r 2034 Jupiter
*Holman Wm (m), cement wkr, h 416 Charles
Holman W Harold (Florence), asst supt Pen Casualty Co, h w s Richmond av 1 n of Drew av, M H
*Holmes Alexander (m), lab, h 4 Oakley la
*Holmes Anita, musician, h 702 W Beaver
*Holmes Annie (wid), cook, h 235 S Myrtle av
*Holmes Annie, lndrs, h 1126 W State
*Holmes Arthur (m), carrier P O, h 1218 W Duval
*Holmes Arthur, lab, b 524 Elm
Holmes Arthur L (Bera), auto repr, r 15 Phelps
*Holmes Benjamin, lab, h 410 W Orange
*Holmes Bessie (wid), lndrs, h 329 W State
*Holmes Causey, lab, h 1711 Grant
*Holmes Cecil, lndrs, b 589 Charles
*Holmes Charles, carp, r 217 W State
*Holmes Charles (m), lab, b 2245 Davis
*Holmes Charles, lab, b 1207 W State
Holmes Charles D (Blanche D), h 1818 Main

GRAY ROOF PAINT CO. 724 Talleyrand Ave. Phone Bell 7335
Tin, Cornice and Sheet Metal Workers

Holmes Charles M, night mgr Postal, r 9 W Church
Holmes Claude (Lillie M), mstr mech Am Agl Chem Co, h 39 E 18th
*Holmes Edward (m), lab, r 742 W Beaver
*Holmes Edward (m), lab, h 1516 Harrison
*Holmes Edward (m), waiter, h 1520 Pelican
Holmes Edward C (Ruth), molder, h 227 Catherine
Holmes Edward C jr, mach, b 227 Catherine
Holmes Eliza W, b 32 S Margaret
*Holmes Elizabeth (wid), lndrs, h 435 (463) Spruce
*Holmes Emmet (m), barber, h 1246 Davis
*Holmes Eugene (m), butler, b 346 Charles
*Holmes Eugene J (m), lab, h 432 Oak
Holmes Francis A (Cora I), floor mgr Furchgott's, h 1804 Laura
Holmes Frank (Edith), carp, h 512 May
*Holmes Frank P (m), tchr, h 1700 Cemetery
*Holmes George, porter, b 1137 Ionia
Holmes George O (Anna; George O Holmes and E A Ehmann), h 1909 Oak
Holmes George O jr, student, b 1909 Oak
HOLMES GEORGE O AND E A EHMANN, Architects 135 E Bay, Tel Bell 1042
Holmes Georgia A (wid Charles T), b 2611 Riverside av
*Holmes Georgia, lndrs, h 1503 Cemetery
Holmes Gladys Mrs, b 1634 St John's av
*Holmes Harry, cook, r 914 (915) Market

A. J. CESERY
PLAIN AND ORNAMENTAL PLASTER AND CEMENT WORK. CERAMIC TILE, MARBLE, ETC., PLASTER CAPITALS ALL SIZES, ALL SHAPES ALWAYS IN STOCK
TELEPHONE, BELL 1250
JACKSONVILLE, FLORIDA
OFFICE AND FACTORY, FOOT OF EAST BAY STREET

Alligator Goods
Florida Trunk Mfg. Co.
118 MAIN STREET
Phone Bell 1005

Phone MAHONEY LUMBER CO. 4986
Yards: Acorn nr. Enterprise Take Hogan Street Car

*Holmes Henrietta (wid), cook 1940 St John's av
*Holmes Hubert S (m), lab, h 1645 Florida av
*Holmes Isaac, lab, b 1209 Odessa
*Holmes Isaac (m), lab, h 1534 Van Buren
*Holmes James C (m), mgr J C Holmes Co, h 825 Broad
*Holmes Janie, lndrs, h 805 King's rd
*Holmes Jennie (wid), h 407 Stonewall
*Holmes Jesse C, grocer 600 Dora, h same
Holmes Jessie, b 35 W 8th
*Holmes John (m), lab, r 100 Hanover
*Holmes John (m), lab, h S A L qtrs
Holmes John L, b 32 S Margaret
Holmes John M (Margaret A), electn, h 434 E 4th
Holmes John M (Union Gro Co), h w s Talbott av 1 n of 19th, M H
Holmes John S (Eloise), clk, h 425 W Duval
*Holmes Joseph (m), lab, h 1805 Lee
*Holmes Joseph E (m), fireman, h n s E 21st 1 e of Kooker
*Holmes Joshua, lab, h e s Fisher 4 n of E 24th
*Holmes Julia, music tchr, r 510 Jefferson
***HOLMES J C CO, James C Holmes Mgr, Undertakers 825 Broad, Tels Bell 7416, Auto M 1561**
HOLMES J DOBBIN (Pattie D), Pres Baker & Holmes Co, h 1017 Riverside av
Holmes J Oscar (Nannie), pntr, h n s Lackawanna av 5 w of 20th
*Holmes Lee (m), lab, r 1215 Hogan
Holmes Margaret F (wid John J), h 35 W 8th

PRINTING 40 YEARS SUCCESSFUL OPERATION
Books, Catalogues and Large Edition Work
DeLand, Fla. E. O. PAINTER PRINTING CO. Phone 34

Holmes Marie L, music tchr, b 35 W 8th
Holmes May C, packer Check-Neal Coffee Co, b 227 Catherine
*Holmes Nellie (wid), lndrs, b Wm Frazier
*Holmes Oscar, helper, r 317 E Ashley
Holmes Oscar G (Clara), dept mgr Willys-Overland, h 1532 St John's av
Holmes Pattie D, student, b 1017 Riverside av
Holmes Pearl A, b 434 E 4th
*Holmes Peter, porter, r 722 W Beaver
*Holmes Rhina, dom, b 137 Oak
*Holmes Richard (m), lab, h 524 Elm
*Holmes Robert (m), lab, h 815 Cedar
*Holmes Robert L (m), soda clk, h 810 Darwin
*Holmes Royal (m), brklyr, h 1242 (1255) W Union
Holmes Rutledge (Julia D), architect 405 Duval bldg, h 1813 Oak
Holmes Sallie L, h 32 S Margaret
*Holmes Samuel, car repr, r 120 Sherman av
*Holmes Samuel, porter, h 1135 W State
Holmes Samuel S, clk, b 32 S Margaret
*Holmes Sarah (wid), lndrs, h 419 W Orange
*Holmes Ulysses S (m), porter, b 1206½ W Ashley
*Holmes Virgil (m), lab, h 507 Jessie
*Holmes Wm, waiter, r 125 W State
Holmes Wm F (Josephine), h 1718 Pearl
*Holmes Wm H, soda clk, h 207 Jefferson la

PURITY ICE CREAM & DAIRY CO.
Pure Milk and Cream
THE VELVET KIND ICE CREAM
Reg. U. S. Pat. Office
Both Phones

GIBBS GAS ENGINE CO., of Fla.
ENGINEERS and MACHINISTS
MODERN SHOPS
26 S. MAIN ST.
Tels., Bell 5011, Auto M. 1497

SOUTHERN ICE CO. | **ICE**
E. E. DUNCAN, Manager
Office and Plant, Ft. of Davis St. Tels., Bell 324, Auto M 7173
Springfield Branch, First and Clark Sts. Tel., Bell 459¢

*Holmes Wm L (m), boilermkr, **h 1510 Van Buren**
Holmes W Parker (Ethel S), com trav, h 1450 Herschell
Holmquist Clara (wid August), b C T Eckman
Hohnquist Jennie, steno, b C F Eckman
Holsenbeck Maude, steno Atl & Gulf Ins Co, b 1451 Gilmore
Holsenbeck Preston R (Bernice), b 1451 Gilmore
*Holsey A M E Church, 1445 Franklin
*Holt Boisy (m), lab, r 1449 W Duval
Holt Carlton, soda clk W D Jones
*Holt Charles (m), lab, h 633 Cottage pl
Holt Elizabeth (wid James), grocer w s Talleyrand av 8 n of E 28th, h same
Holt Fannie W, b 1341 Liberty
HOLT FRANCIS M (Marks, Marks & Holt), Attorney-at-Law Suite 1221 Heard Bank Bldg, Tel Bell Private Exchange 318, b 1341 Liberty, Tel Bell 4459-J
*Holt George (m), lab, h 205 E State
*Holt Harvey, cook, h 907 W Church
Holt James W (Annie C), h 1341 Liberty
*Holt Mary, lndrs, h 1628 Illinois
Holt May, b 502 MacDuff av
*Holt Pancy, dom, b 1457 Franklin
Holt Pleasant A (Edna W; Flynn & Holt), pres South Shore Sub Co, h 703 Laura
Holt Reuben (Oma), car repr, h 502 MacDuff av

GAMBLE & STOCKTON CO.
AGENTS DENISON INTEROCKING TILE
106 W. BAY STREET TELEPHONE 1522

Holt Samuel J (May), slsmn, b J J Ramsdell
*Holt Wallace J, lab, h 504 Spruce
Holton Andrew D (Pearl), carp, h 503 E 7th
Holton Carl (Helena), contr, h 1718 Hill
Holton Edward L (Ethel), com trav, h 108 Lackawanna av
Holton John W (Lena), lab, h 1706 Clark
Holton Julia C, steno Cooney Eckstein & Co, b 1718 Hill
Holton Mary A (wid Wm), h 103 W 12th
Holton Nathan D, clk S A L Ry, b 2151 Main
Holton Philip E, clk Dozier & Gay, b 103 W 12th
Holton Quinton, pipefitr, r 439 Forest
Holtz Wm (Marie), ironwkr, h 1211 E Ashley
Holtze Christian (Jacobine), waiter, h 6 Hubbard ter
Holy Rosary Catholic Chapel, Boulevard bet 16th and 17th
*Holzendorf Henry N (m), grocer 724 Broad, h same
*Holzendorf Robert, brklyr, h 1669 Swift
*Holzendorf Robert L (m), brklyr, h 2158 Venus av
Holzhey August (Ellen), farmer, h A C L R R e of Lem Turner rd
Holzhey Henry, farmer, b August Holzhey
Holzhey James, farmer, b August Holzhey
Homan Lucy (wid C C), b 1423 Hubbard
HOME BUILDING CO, J C Halsema Pres, L G Moore Sec, Real Estate 108 W Bay, Tels Bell 310, Auto M 3450
Home Dredging Co, J E Kjillberg supt, 217 Duval bldg
Home for Infants, Mrs E H Drefs supt, 2919 Plaza pl
Home for the Aged, Mrs Alice E De Laney matron, Laura cor 8th

DUVAL JEWELRY CO.
WATCHES, DIAMONDS AND JEWELRY ON
EASY PAYMENTS
405-407 W. Bay St.
Phone BELL 2117

B. E. Hardacre Company | **General Insurance**
Real Estate and Surety Bonds
PHONE 577
ROOMS 314-15-16 DUVAL BLDG.

PATRICK'S QUICK TIRE SERVICE
16 E. Forsyth St. Phones: Bell 622, Auto M 3622
AUTOMOBILE TIRES, TUBES AND ACCESSORIES
Gasoline, Oils, Soaps and Greases, Quick Free Service—Anywhere—Any Time
OPEN EVERY HOUR IN THE YEAR

HOME INSURANCE CO (Automobile Dept), James & Paxon Agts, 40 Mutual Life Bldg
HOME INSURANCE CO OF N Y, Jacksonville Realty & Mortgage Co Agts, 52 W Forsyth
Home Insurance Co of N Y, D T Davis spl agt, 1016 Heard Bank bldg
HOME LIFE INSURANCE CO OF NEW YORK, George E Shepherd Genl Agt, Miss Claudia Bradley Mgr Women's Dept, 303 St James Bldg, Tel Bell 2051
Home Pressing Club (A S Anderson), 517 Main
HOME TELEPHONE CO THE, Charles Blum Pres, J C Halsema Vice-Pres and Managing Director, C D Rinehart Vice-Pres, Harry J Wood Sec and Asst Treas, Home Telephone Bldg, 29-35 E Adams
Home Telephone Company Building, 29-35 E Adams
*Homer Henry (m), lab, h n s E 22d 1 e of Allen
*Homer Robert D (m), lab, h 432 Railroad av
Hong Sam, lndrymn, h Moncrief rd s e cor 35th
*Honor Maggie, lndrs, r 1135 W Ashley
Honour Stonewall J, slsmn Fla Prov Co, b 400 W Ashley
Honrath Henry (Eula), clk Osceola Club, h 373 King's rd, S J
Hood Annie E, b 428 W 7th
*Hood Cicero C (m), slsmn, h 511 W Beaver
Hood John A (Bertha), com trav Intnatl Harvester Co, h 1842 Liberty
*Hood John J, lab, b 1331 W Monroe
Hood J Herbert (Nina), clk W T Pickett, h 1004 E Church

J. P. Campbell
Main Office, Factory and Warehouse, Union Terminal Building. Branch Office and Display Room 114 Hogan
Manufacturer and Distributor Modern Fruit Packing House Machinery, Irrigation Sprinklers and Supplies

Hood J Shields, slsmn Swift & Co, b 444 W Monroe
Hook Francis M, clk, b 238 May
Hook Laura (wid Clarence M), h 238 May
Hook Mary L (wid Clarance E), h 341 E Forsyth
Hooker Henry B, sec foreman, b 701 E Church
HOOKER & LIGHTBODY, C W Carter Pres, F A Lightbody Vice-Pres, M J Carter Sec and Treas, Plumbers, Gas and Hot Water Fitters 11 Newnan, Tel Bell 828
Hooks Alton C (Mary), flagman, h 630 Charles
Hooks Clarence E (Annie M), detective, h 131 E 8th
*Hooks Edward (m), fisherman, h 906 Spearing
Hooks Grace N, cashr E A Martin Seed Co, b 316 E 3d
*Hooks Henry (m), brkmn, h 1016 Cedar
Hooks Mary L (wid C E), h 325 E Forsyth
Hooks Robert, carp, h 2334 East
Hooks Robert E, watchman, b 316 E 3d
*Hooks Walter H (m), lab, b 322 Magnolia
*Hooks Wm (m), lab, h 1221 Madison
Hoolihan Michael J (Sallie A), blksmith, h 1836 Ionia
*Hooper Arthur, lab, h 119 E Beaver
Hooper Bertha M (wid H H), b 344 W Ashley
*Hooper Ellis (m), fireman, r 809 Newnan
*Hooper Florida (wid), b 1519 E Monroe
Hooper Georgette, b 1203 E Duval
Hooper Herbert A (Evelyn), mach, h n s Pine 1 w of Talbott av

HUTCHINSON AUDIT CO.
352-354 St. James Bldg.
Phone, Auto M 1959
Auditors and Accountants

CUMMER LUMBER COMPANY
Manufacturers, Yellow Pine and Cypress Lumber
Crate Material

Marcus Conant Co. FUNERAL DIRECTORS AND EMBALMERS
Auto Anbulance Service. 220 E. Monroe St. Tels. 11 and 2240

Hooper James H, clk J H Norton & Co, r 1630 Hogan
*Hooper John, porter, h 1519 E Monroe
Hooper Wm, meter inspr Jax Gas Co, b 926 Hogan
Hoopes Florence Mrs, clk, b C A Strom
Hooten George M (Mary M; Hooten & Hawkins), h 613 Rosselle
Hooten & Hawkins (G M Hooten, Walter Hawkins jr), automobiles 619 Riverside av
Hooton Walter S (Daisy; Jacksonville Rosin Co), h 1425 E 15th
Hoover Arbelia S (wid M D), b 1326 E Adams
Hoover Franklin P (Mamie), phys 18 Mutual Life bldg, h 842 Riverside av
Hoover George B (Invocar Cigar Co), res Tampa, Fla
Hoover Louis (Verna), h 418 Talleyrand av
Hoover Lula D, steno Buckman & Ulmer, h 618 Cedar
Hoover Menard L (Louisa), h 134 Louisa, S J
Hoover Ralph B (Ida), clk, h 1326 E Adams
*Hope Charles, lab, r 710 W Ashley
*Hope Elias, lab, r 1025 Ward
*Hope James (m), lab, r 710 W Ashley
Hope Sadie, b 237 W Adams
Hopkins Arthur, b 415 W Monroe
*Hopkins Arthur, lab, b 625 Franklin
Hopkins B Humphreys (Gladys), com trav Morris & Co, h 135 E 4th
*Hopkins Charles E, driver, b 811 Bridier
Hopkins Charles F, clk P O, b 415 W Monroe
Hopkins Cleveland H, hlpr Otis Elev Co

The Letter Shop
12 U. S. TRUST & SAV. BANK BLDG.
BOTH PHONES 1626
MULTIGRAPH LETTERS
In Any Quantity Stenographers Furnished on Call Typewriting and Copying Work Prepared by Competent Operators

Hopkins Edward (Clara), h 1547 W 13th
*Hopkins Edward (m), driver, h n s 23d 3 e of Moncrief rd
Hopkins Edward H (Susie), h 117 E Ashley
*Hopkins Emma, lndrs, r 1038 Jefferson
*Hopkins Ferdinand, lab, b 1321 Davis
Hopkins Frank (Margaret), candymkr, h 228 Newnan
*Hopkins Frank (m), lab, b 1321 Davis
Houkins George H, vessel capt, b 120 E 11th
*Hopkins Gertrude, dom, h 1038 Jeffers
Hopkins Haldor G, slsmn Remington Typewriter Co, b 1531 Laura
Hopkins Henrietta C Mrs, h 415 W Monroe
*Hopkins Henry (m), lab, h 713 Eagle
Hopkins Henry G (Caroline K), real est 402 Duval bldg, h 1531 Laura
Hopkins H Evans, r 1 4th fl 717 Main
*Hopkins Jacob (m), barber, b 633 W Beaver
*Hopkins James (m), drayman, h 811 Bridier
*Hopkins James (m), fireman, h 1774 Harrison
Hopkins James H (May S), pres Allen Contr Co and house mover 24 Mutual Life bldg, h 38 W 10th
*Hopkins Jesse, porter, b 1547 E Duval
*Hopkins Lula (wid), h 1507 Van Buren
*Hopkins Lulivous (m), lab, b 222 1st av S
Hopkins Marie L (wid B H), tchr Springfield Sch, h 355 E 1st
*Hopkins Mary (wid), dom, h 625 Franklin

ELLIS, CURTIS & KOOKER
Civil Engineers and Surveyors
Drainage and Highway Sewerage and Railroad Work Blue Prints
Phone 948
Rooms 211 to 215 Realty Bldg.

23 Main St. | Good Printing Garrett & Price | Bell Phone 2648

Phone MAHONEY LUMBER CO. **4986**
QUALITY SERVICE RIGHT PRICE SQUARE DEAL
Yards: Acorn nr. Enterprise **Take Hogan Street Car**

Hopkins Paran M (Gladys), cond Pullman Co, h 324 Osceola
*Hopkins Peggy (wid), lndrs, b 607 W Beaver
*Hopkins Robert H, lab, b 1507 Van Buren
Hopkins Robert R (Angela S), sand, h 1711 Myra
*Hopkins Samuel, lab, b 1543 Evergreen av
Hopkins Wm, elev bldr, b 915 W Monroe
*Hopkins Wm (m), lab, b 221½ Oak
*Hopkins Wm H, lndrmn, b 313 E 1st
Hopkins Wm R (Mae), actor, h ft of E Dora
Hopper A Blaine, steno Chase & Co, b W A White
Hopper A Sheffield, clk Va-Car Chem Co, b W A White
Hopper Clarence A, clk Eureka Multigraphing Service, b W A White
Hopper Lula, h 2112 Grant
Hopson Eilzabeth (wid W B), b 327 W Monroe
Hopson James B (Easter L), office mgr Armour & Co, h 1721 Perry
Hopwood Frederick H, bkpr Jax Gas Co, b 711 Laura
*Horace Alexander (m), carp, h 1703 Evergreen av
*Horace Harry O, porter Economical Shoe Co, b 1649 Spearing
Hore George D, clk Wilson & Toomer Fertz Co, b 404 Rosselle
Hore Herbert C (Edith), treas Wilson & Toomer Fertz Co, h 404 Rosselle
*Horn Edward (m), lab, b 216 Magnolia
Horn Harry pressman Lloyd Ptg Co, b 603 E 3d
Horn Helen L Mrs, steno Fla Hardware Co, b 118 E Adams
Horn Jeremiah (Helen L), bkpr Ortega Co, b 118 E Adams

INDEPENDENT LAUNDRY CO., Inc. | We are Independent of the Laundry Trust. 1060-1062 Washington St. | PHONES Bell 7200 Auto. M 2932

Horn John D (Mary), h 153 W 7th
Horn J E, mach S A L, r 257 Thomas
Horn Laura A (wid Herman), b 536½ Riverside av
Hornbeck Floyd T (Charlotte), bkpr Armour & Co, h 1817 Perry
Hornby Carrie Mrs, cigars 930 E Union, h same
Horne Charles, clk, b 851½ Florida av
Horne Hendley F (Anna L), phys 407 St James bldg, h 1615 Liberty
Horne Henry H, slsmn Singer S M Co, r 134 W Ashley
Horne H Penn (Ollie), driver Gulf Ref Co, res Riverview, Fla
*Horne Jessie, cook, h rr 433 W 7th
Horne John R (Mary A), clk Cohen Bros, h 320 E 2d
*Horne Maude, lndrs, r 825 W Church
Horne Percy I, clk, r Y M C A
Horne P H, millhd, b Cummer Hotel
Horne Thomas K (Fannie), millwright, h Fisher s w cor E 25th
*Horne Turner A (m), grocer 730 Bridier, h 801 same
*Horne Walter (m), lab, h 932 Jessie
*Horne Walter (m), h 601 Pleasant
Horne Warren E, clk, b 320 E 2d
Horner Frank E (Mary), mgr The Prest-O-Lite Co Inc, h 1739 Silver
Horner James F (Carrie B), pres and treas The Wilson Dry Goods Co, h 1415 Boulevard
Hornibrook Samuel H W, clk Weller Coal Co, b 329 Goodwin
Hornstein Hugo (Rosa), carp, h 9 W Church
Hornung Emil E, brewer Jax Brewing Co, b J V Huskamp

LIVINGSTON, YONGE CO.
ELECTRIC LIGHTING FIXTURES AND LAMPS
18-20 EAST ADAMS ST. PHONES: Bell 2988, Auto M-2988

Southern Art Glass Co.
850-858 Florida Ave.
Bell Phone 203
LEADED AND ART GLASS MANUFACTURERS

ROYAL PALM FLOUR
BLUE BORDER PRODUCTS
Dixie Milling Co. Jacksonville, Fla.

Horovitz Dora (wid Louis), dry goods 1347 Florida av, b 1448 Evergreen av
*Horrace Laura, asst prin West Lewisville Sch, h 1916 Center
Horsfall Edwin E (Kate), printer, h 56th, St John's Park
Horsfall John D, lino opr, b E E Horsfall
Horstman Amelia, steno, b 719 Victoria
Horstman John H (Annie), printer, h 719 Victoria
*Horton Alice, matron Old Folks Home, h same
*Horton Carrie (wid), h 29 E Union
*Horton Clarence, presser, b 620 W Church
*Horton Columbus, waiter, h 1713 Smith
Horton Eileen Mrs, steno Cash Bros Drug Co, r 325 E Forsyth
Horton Elmore C (Ida), blksmith, h 1303 E Forsyth
Horton Frank (Mary J), police, h 648 Cherry av
*Horton Henry (m), lab, h 913 (914) Newnan
*Horton Henry (m), wood n s 26th 1 e of Chase av, h same
Horton H Glenn (Minnie), barber, h s s E 25th 2 e of Evergreen av
*Horton Irving (m), porter, h 1342 W Duval
Horton Jane (wid Frank), b 1057 E 15th
*Horton Janie (wid), h 1713 Smith
*Horton John (m), lab, h Buffalo av, Panana
Horton Martha (wid J W), h 942 Oak
Horton Rodney B (Eileen), mgr Eagle Realty Co, r 325 E Forsyth
Horton Walter E (Caroline M), rec clk Smith, Richardson & Conroy, h St Augustine blvd, S J
*Hose John (m), lab, h 1000 Clay

GEO. E. BROWN. Pres. B. K. HALL, Sec.
BROWN REALTY CO.
"The Home Builders"
403 St. James Bldg. Both Phones 1925
REAL ESTATE
FIRE INSURANCE
INVESTMENTS

*Hose Sallie L, maid, b 817 Cedar
Hoseason Marrett P, h 425 King
*Hoskins James H (m), plastr, h 1107 Missouri
*Holsey Charles (m), lab, b 216 Magnolia
Hotaling Garry L, photogr, b 1931 Laura
Hotchkiss Mary L, nurse, b 349 E 3d
Hotel Adams, Mrs Fannie Keller propr, 521 W Bay
HOTEL ALBERT, David Berkowitz Propr, Strictly Modern, European Plan 19 W Adams, Tels Bell 3600, Private Office 3605, Auto M 1600
HOTEL BURBRIDGE (Fire Proof), Muller & Auerbach Proprietors, Every Room with Private Bath, n e cor Forsyth and Clay, Tel Bell 5480
HOTEL COLUMBIA, E J Foster Propr, European, 75c and $1.00, 637 W Bay, Tel Auto M 1347
Hotel Flagler, A J Richardson lessee, R S Humphries mgr, Davis n w cor Adams
HOTEL JACKSON, J G Haydock Mgr, 210-212 Main, Tel Bell 4800, Auto M 1400
HOTEL MASON, G H Mason Mgr, E W Butts Asst Mgr, n w cor W Bay and Julia, Tels Bell 6861, Auto M 1900
Hotel Mason Barber Shop, Walter A Vermillion mgr, 309 W Bay
Hotel Melson, E M Stubbs propr, 433 W Adams
Hotel Monroe, Isadore Wolff propr, 433 W Monroe
Hotel Panama (E F Wyatt), 816-818 W Bay

E. G. GOLDER
303 Main Street
Plumbing Heating Fire
Escapes Re-Tinning Coppers
PHONES
Bell - 6413
Auto M 1147

Loans Negotiated
RENTS COLLECTED
PHONE 506
CHAS. W. KINNE
FIRE INSURANCE
REAL ESTATE
1012 Atlantic Nat'l Bank Bldg

PLUMBING HEATING
R. L. Slauter
131 E. FORSYTH ST.
Phones 2773 Res. 5217

Hotel Roseland, Mrs L T Walker mgr, ft of Pleasant View
HOTEL ST ALBANS (See St Albans Hotel)
HOTEL SEMINOLE, Ucita Investment Co Operators, Charles G Day Mgr, Hogan s e cor Forsyth
Hotel Seneca, Albert Bennett propr, C R Bennett mgr, Ocean s e cor Duval
HOTEL STRATFORD, Kyle Fox Mgr, European Plan, Newly Furnished, Centrally Located, All Outside Rooms, Moderate Rates, 413 W Forsyth nr Cedar, Tel Bell 1872
Hotel Supply Co, C Finley Knight mgr, 231 W Adams
Hotel Terminal, Mrs L V Thomas mgr, 1033 W Bay
Hotel Virginia, Eatman & Allen proprs, 513 W Forsyth
Hotel Washington, Alfred Washington propr, 510½ Broad
HOTEL WINDLE, Windle Hotel Co Proprs, 15-17-19 E Forsyth, Tels Bell 4876 and 4877
HOTEL WINDSOR, Robert R Meyer Propr, John E Kavanaugh Mgr, European Plan, Open All Year, Hogan Opp Hemming Park, Tels Bell 6000, Auto M 2282
Hotz Henry J (Myrtle), ship clk Armour & Co, h 310 E 3d
Hotz Hulda, cashr Ballard & Ballard Co, b 310 E 3d
Houck John, barber, b 422 E Forsyth
Houck Marion O (Olive), h 101 W 8th
Houg Esther, bkpr George Albert, b 521 (143) Winter pl
Hough, see also Huff
HOUGH ALVERON S (Sim Adams), Chief Editorial Writer Times-Union, h 317 Gilmore

BAKER & HOLMES CO.
Wholesale Grocers and All Kinds Building Material
Phones Bell 75 and 664, Automatic M-2378 Viaduct Street

Hough Caroline, b 317 Gilmore
Hough Carter jr (Edna), adv solr Metropolis, b 115 W Adams
Hough Jennie (wid James B), b 704 W Monroe
Hough J Kenneth, slsmn Goodyear Tire & Rubber Co, r Y M C A
Houghton, see also Haughton
HOUGHTON CHARLES H (Sarah B), Plumbing and Heating 348 Riverside av, Tels Bell 3732-4112, h 242 Talleyrand av, Tel Bell 7258-J
Houghton Etta C, tchr Cookman Institute, r G B Stone
Houghton Frederick E (Mary R), bldg inspr, h 1406 E Duval
Houghton George R (Mabel), plumber, h 1338 E Duval
Houghton J Archie (Audrey), plumber, h 1425 E Duval
Houraney Assad (Alyne; Sunrise Store), b 840 W Adams
Houraney Farris (Sunrise Store), b 840 W Adams
Houraney Rosa (wid Anton), h 840 W Adams
House Alexander, clk, b 420 Rosselle
*House Bessie, lndrs, b 1125 Dancey's la
*House Carrie (wid), lndrs, h 1125 Dancy's la
House Charles P, com trav Fairbanks, Morse & Co, h 2755 Forbes
House Claude P (Blanche), flagman, h 420 Rosselle
House Mabel, steno, b 420 Rosselle
House Ralph D, asst sec St Luke's Hospital, r Y M C A
Houser Floyd M (Pearl), chf opr W U Tel Co, h 405 W 7th
Houser Wm, r 336 E Monroe
Housh A Lytle (wid Zach P), prin Riverside Grammar Sch, b 720 Park

Forsyth Street Planing Mill, Inc. Mill and Office Foot of Georgia St. Both Phones 3967
HOUSE BILLS COMPLETE
Manufacturers and Dealers in Rough and Dressed Lumber of All Kinds

JAMES & PAXON
Mutual Life Bldg. Phones: Bell 874, Auto M-2476
FIRE AND MARINE INSURANCE
General Insurance and Surety Bonds
Real Estate, Rents and Loans

"YOUR CREDIT IS GOOD"
312 MAIN STREET
AT RHODES-FUTCH-COLLINS FURNITURE COMPANY'S STORE

W. C. WARRINGTON & CO.
702 BISBEE BUILDING
TELEPHONE 1241
TRUCK FARMS
GARDEN TRACTS
CITY PROPERTY

*Houston Annie, dom, h 1124 W State
Houston Charles S, meat ctr, b 1, 16 W Ashley
Houston Christopher M (Eloise), capt, h 1121 E 16th
Houston David H (Jennie), car repr S A L, h 563 Cherry av
Houston Edward O, car inspr A C L, h 623 Lemon
*Houston Emmett, lab, h 1416 Davis
*Houston Frank (m), lab, h 1128½ Odessa
*Houston George W (m), carrier P O, h 3508 Pearl
*Houston Henry, lab, b 1725 Enterprise
*Houston Henry (m), lab, h 308 Tyler
Houston Henry D (Ruth), eng S A L, h 105 Douglas
*Houston Jacob (m), lab, h 538 Pleasant
*Houston Jerome (m), lab, h 325 Jackson
*Houston John, brklyr, r 740 W Church
*Houston Julia, maid, b 1168 Madison
Houston Lila, smstrs, b 109 E Church
Houston Lucy L (wid Rufus A), h 27 W 2d
Houston Mary D (wid James R), furn rms, h 1, 16 W Ashley
Houston Neka B, steno David Kaufman, b 1121 E 16th

HOUSTON'S PHARMACY, Samuel R Houston Propr, 340 W Forsyth, cor Cedar, Tels Bell 3048, Auto M 2049

*Houston Phoebe (wid), lndrs, h 1004 Griffin av
Houston Robert, car inspr F E C, b 623 Lemon
Houston Rufus A, order clk Goodyear Tire & Rubber Co, b 27 W 2d
Houston Samuel R (Bessie), propr Houston's Pharmacy, h 1955 Park

Cable Piano Co
Home of the Celebrated MASON & HAMLIN
313 Main St.
Tels. 552-3629

Houston Sue P, b 1, 16 W Ashley
*Houston Viola, dom 2350 St John's av
Houston Virginia R, clk J Weinstein, r 1121 E 16th
Houston Wm E, clk R M S, r 129 W Union
Houston Wm F, soda dispr, b 1, 16 W Ashley
Houstoun Edward A (Nannie K) bkpr, h 156 W 7th
Hovey Allen M, student, b 512 Newnan
Hovey Bessie A (wid Elwin G), h 512 Newnan
Hovey Frederick F, clk W D Jones, b 512 Newnan
Hovey Herbert S, cashr W D Jones, b 512 Newnan
*Howard Adam, porter, r 812 W Ashley
*Howard Agnes, lndrs, b 1138 Madison
*Howard Alvin (m), lab, h 1212 3d av
Howard Alvina (wid Erick B), h 6, 421 Main
*Howard Andrew, blksmith, b 1348 W Duval
*Howard Andrew, lab, b Julian Emory
Howard Andrew J (Sarah), farmer, h Vista, St John's Park
*Howard Arthur, porter, r 1124 W Ashley
Howard Arthur M (Mabel M), pntr, h 1437 Ionia
*Howard Barnett (m), porter, r 412 E Ashley
*Howard Beatrice, cook, b 1536 Florida av
*Howard Cassie, nurse, r 1026 W Beaver
Howard Charles, r 336 W Monroe
*Howard Charles W (m), driver, h 2245 Davis

WE CAN FURNISH YOU
ANY DIRECTORY PUBLISHED
in the World at Publisher's Price. Same Day Order is Received
R. L. Polk & Co.
PUBLISHERS
Jacksonville, Birmingham, Detroit, New York

Phone MAHONEY LUMBER CO. **4986**
QUALITY SERVICE RIGHT PRICE SQUARE DEAL
Yards: Acorn nr. Enterprise **Take Hogan Street Car**

Howard Christopher C (Susie), capt str Roamer, h 933 Lackawanna av
*Howard Clarence E (C E Howard & Co), h 413 Broad
*Howard Clorie, cook, b 1029 Caroline
***HOWARD C E & CO (C E, R G and V O Howard), Distributors for Overton Hygenic Mfg Co of Chicago, Ill, and Picture Frames 413 Broad, Tel Bell 2683**
Howard Distilling Co, L R Small propr, 639 W Bay
*Howard Edgar, lab, b 125 E Beaver
*Howard Edward (m), lab, h 1645 Cleveland
*Howard Emma, cook, h 822 W Ashley
*Howard Estella, lndrs, h 1148 Hickory
Howard Ethel, opr W U Tel Co, b 2324 Pearl
*Howard Eugene, tailor, b 1040 W Duval
*Howard Everett (m), lab, h 1427½ Franklin
Howard Flora, h 830 Ward
*Howard Frances (wid), lndrs, h 221 E Union
Howard Frederick, barber, r 324 E Adams
*Howard Frederick, lab, b Julian Emory
Howard George, cabtmkr Nissen & Anderson
*Howard George (m), cooper, h 1403 2d
*Howard George, porter, b 626 W Beaver
Howard George H, sec-treas Redding Grain Co, b 1946 Pearl
*Howard Hattie (wid), h 2014 Dennis
Howard H Angela, b 47 W 28th
Howard James A (Lauraette), ins agt, h 14 W 8th

TELFAIR STOCKTON & CO.
Five-Year Mortgages, Real Estate and Insurance
108 W. BAY STREET **PHONES: Bell 310 Auto M 3450**

Howard Jeannette B (wid C H), h 1906 Pearl
*Howard John, lab, b 1006½ W Duval
*Howard John, lab, b 910 Hickory
*Howard John H (m), h 338 Magnolia
Howard Joseph H (Frances H), clk Jax Term Co, b 106½ Riverside av
Howard J Hatten (Margaret), genl supt East Coast Navigation Co, h 2138 Perry
Howard Lawrence W, pres Redding Grain Co, b 1946 Pearl
*Howard Leon, lab, r 718 Broad
*Howard Lilla (wid), lndrs, h 1063 W Church
*Howard Lloyd (m), waiter, h 425 W Union
Howard Louis, millhd, b E P Thompson, Panama
Howard Louis, vulcanizer, b 225 W Union
*Howard Louis (m), lab, h 1276 (1259) W Union
*Howard Maria, cook 333 Copeland
Howard Marie G, slsldy Cohen Bros, b 7, 18 E Union
Howard Marion, b 1946 Pearl
*Howard Martin (m), chauf, h 608 Cleveland
*Howard Mary (wid), lndrs, b 1620 Johnson
*Howard Mary (wid), h 404 (445) Stonewall
Howard Mary J, mlnr, b 47 W 28th
Howard Mary L (wid Marcellus G), b 1541 Park
Howard Maymet (wid Harry T), h 1946 Pearl
*Howard Moses (m), lab, h 910 Hickory

DUVAL PLANING MILL CO. **INTERIOR and EXTERIOR TRIM**
C. G. BUCCI, President 7th. St and Railroad Ave Telephone 1749

Official Bosch Magneto Service Station
Wilson Electric Company
Our repair department is modernly equipped for testing and repairing magnetos, generators, starting motors, armature winding and storage batteries. Best Equipment in the South
Official Gray & Davis Service Station
AUTOMATIC ELECTRICAL APPLIANCES
911 Main St. Phone 5149

PHONE 1215 **Jacksonville Furniture Co.**
835 W. Adams Street

Howard Myron L (Florence), sec-treas Beacon Realty Co, Beacon Inv Co and King's Road Park Co, h 1541 Park
*Howard Nathan (m), lab, h n s E 22d 2 e of Buckman
Howard Nellie E, nurse, r 336 W Monroe
*Howard Olan, driver, b 601 Eagle
Howard Peter M, pedler, b A J Howard
*Howard Rand (m), lab, h 1908 Enterprise
*Howard Rebecca (wid), lndrs, b 1010 Cedar
Howard Rebecca J (wid J F), b 47 W 28th
*Howard Rennie, lndrs, h 1179 Madison
*Howard Robert (m), janitor, h 923 E 3d
Howard Roy, clk Smith, Richardson & Conroy
*Howard Ruth G (C E Howard & Co), h 413 Broad
*Howard Silas, lab, b 1016 W Duval
*Howard Thomas (m), lab, h 1114 Finkelstein la
Howard Thomas L, farmer, h A J Howard
*Howard Vina O (C E Howard & Co), h 413 Broad
*Howard Wm (m), bartender, r 1030 W Church
*Howard Wm, chauf 2747 St John's av
*Howard Wm E, barber 1020 Florida av, r 25 E Beaver
*Howe Bertha, dom, h 1316 Grant
*Howe Emery, lab, b 828 Franklin
Howe Frank M (Elsie C), marine capt, b 1924 Liberty
*Howe Lizzie, dom, h 828 Franklin
Howell Bernardina, slsldy Furchgott's, b 2219 Liberty
Howell Carl L, clk, b 1501 Oak

TURNER Motor Co. Ford THE UNIVERSAL CAR **Authorized Agts. 114 E Bay St. Tels. 778, M 1333**

HOWELL CHARLES C (Clara), Attorney-at-Law 907 Atlantic Natl Bank Bldg, Tel Bell 5968, h MacDuff av cor Plum, Tel Bell 2663-J
Howell Charles L (Emma), slsmn, h 608 Rosselle
*Howell Edith, lndrs, h 1224 Jessie
*Howell Ethel, lndrs, h 332 E Union
Howell George A, b J A Howell
Howell George W (Ellen M), h Home for the Aged
*Howell Gussie, cook, r 608 Cleveland
Howell Harry B (Howell & Jenks), r 309 Washington
*Howell Hattie (wid), lndrs, h e s Cleveland av 1 s of 32d
Howell Helen W (wid G W), clk, h 208 Florida av
*Howell James (m), driver, h 1708 Madison
Howell James C, bkpr, b 1836 Main
*Howell Jesse (m), waiter, r 815 W Beaver
Howell John A (Sarah), watchman, h Townsend s e cor Garfield
Howell John S, gardener, b 335 May
Howell J Clement, atty 1201 Heard Bank bldg, r 623 Laura
Howell Lawrence D, atty 309 Realty bldg, b Lenox Hotel
Howell Lillie L (wid Wm H), h 1501 Oak
Howell Margaret B, steno Fla Agrl Securities Co, b 206 W Ashley
Howell Marjorie J, steno, b 1723 Pearl
*Howell Olive, lndrs, h 922 Clay
*Howell Pierce S (m), carp, h 1219 W State
Howell Robert E, repr, b J A Howell

CUT ART STONE CO. OF FLORIDA
Mfrs. of Reinforced Cut Art Stone
Bell Phone 928 425 E. EIGHTH ST. Auto Phone M-2063

GIBBS GAS ENGINE CO., of Fla. POWER MACHINERY 26 S. MAIN ST. Tels., Bell 5011, Auto M. 1497

Lewis L. Copeland
OPTOMETRIST and OPTICIAN
122 Laura St. **Next Cor. Adams**

Howell Ruth, h 735 Ward
*Howell Sonnia, barber, h 825 Johnson
Howell Thomas W, eng, b 324 May
*Howell Walter (m), h 530 Elm
Howell Wm L (Sallie), sta mstr J T Co, h 305 Riverside av
Howell & Jenks (H B Howell, T W Jenks), restr 107 Main
HOWES HENRY C, Advertising Sales-Helps, Permanent Sample Room Atlantic Hotel, h same
Howes Thomas P, com trav C W Bartleson Co, res Orlando, Fla
Howie Hattie L, steno Delco-Light, b 206 W Ashley
Howington John R (Carrie), contr, h 1111 E 16th
Howison Allan (Elizabeth), dept mgr Cameron & Barkley Co, h 54 St John's ter
Howland A Herbert, clk Dozier & Gay, b 2231 Main
Howland Flora (wid James), h 2231 Main
Howland James Q, clk Cohen Bros, b 2231 Main
Howland Louis P, clk Dozier & Gay, b 2231 Main
Howland Lucuis C, bkpr Riverside Garage, b 722 Lemon
Howland Ruth, clk Cohen Bros, b 2231 Main
Howland Vera, b 2231 Main
*Howsey Jennie (wid), h 213 Park
Howze Etta, b 2135 Hubbard
Howze John W (Marion L), sec-treas Farmers Club, h 2135 Hubbard
Howze Nell M, b 2135 Hubbard
*Hoxie Frances, maid, h 554 E Union
Hoy Lalla C, student, b 128 E 6th

W. M. McCRORY CO. General Insurance Surety Bonds
28 JULIA ST. TEL. BELL 3852

Hoy T Burt (Flora), baggagemstr, h 2117 Hubbard
Hoyle Walter (Maude), dentist 117 W Bay, h 1531 Silver
Hoyt Albert B (Lillian), v-pres, treas and genl mgr Jackson-Hoyt Co, h 41 W 5th
Hoyt Charles A (Sadie), mgr Atl Natl Bank bldg, office 618 same, h 1928 Oak
*Hoyt Clarence, lab, b Samuel Thompson
*Hoyt Edward, lab, b Samuel Thompson
Hoyt Edward R (Merridel), office 456 St James bldg, h 1520 Oak
Hoyt Fred W (Kate), pres The American Trust Co, v-pres Atl Natl Bank, h 1127 Park
Hoyt Friend E (Grace B), boys' work dir Y M C A, h 1526 Liberty
Hoyt Harry B (Betsy D), v-pres and genl mgr Jax Gas Co, v-pres Ames Realty Co and Jax Ferry & Land Co, h 33 W 6th
Hoyt Nivetta (wid Lew R), tchr Riverside Sch, h 147 E 17th
Hoyt Ralph W, asst treas American Trust Co, b 1127 Park
Hoyt Truman G (Idelle F), pharm Snyder Drug Co, h 2070 College
Hoyt Wm J (Albina A), b J A Campbell
Huau Catherine (wid J A), b 1938 Laura
Huau Joseph H (Alvys), mgr Mason Hotel Cigar Stand, h 1940 Laura
Hubbard Archer S (Jessie T), v-pres Am Trust Co, v-pres and genl mgr Commodores Point Term Co, h 236 W Ashley
*Hubbard Area, lab, b 406 Leila
Hubbard Edna N, clk Sou Exp Co, b 760 Lemon
Hubbard Frances S, clk Cohen Bros, b 11 W 5th

Fred A. Rullmann Detective Agency
Civil, Criminal and Corporate Investigators. Expert Dictograph Operators
ROOM 305 BISBEE BLDG. F. A. RULLMANN, Mgr.

Florida Box & Lumber Co.
1548 Enterprise St. Phone 601 W. J. Frink, Mgr.
Boxes, Crates, Baskets and Hampers
LUMBER

Halsema, Buckland, Fitchner Co.
General Contractors, Engineering and Concrete Construction
403 MAIN ST. TELS.: AUTO M 1839, BELL 839

*Hubbard Jackson H Rev (m), pastor Ebenezer M E Church, h 435 W Ashley
Hubbard John J (M Ada), supt Pen Casualty Co, h 11 W 5th
Hubbard John W, hatter Havana Hat Co, r Newport Hotel
*Hubbard Priscilla, h 716 Spearing
Hubbard P Charmie (wid J J), b 11 W 5th
Hubbard Ralph B (Virginia), baggagemstr, r 138 E 10th
Hubbard Ralph H, clk, b 11 W 5th
Hubbard Robert W (Pearl A), wood yard 1512 W State, h 242 W 17th
Hubbard Ruby V, tchr Lackawanna Sch, b 760 Lemon
*Hubbard Samuel (m), waiter, h 1123 Corning
HUBBARD SAMUEL B (Irma), Vice-Pres and Treas The S B Hubbard Co, h 819 Riverside av
HUBBARD S B CO THE, Frank S Gray Pres, S B Hubbard Vice-Pres and Treas, W T Parsons Sec, Wholesale and Retail Hardware 32-44 W Bay, Tels Office Bell 35, Auto M 2035, Shop Bell 3558, Auto M 7506, Plumbing Dept Bell 2116 Auto M 1910, Ship Dept Bell 2267
Hubbard Thomas R (Ida), clk, h 760 Lemon
Hubbard Wm T (Lydia), cond A C L, h 329 W 6th
Hubbell Fred C (Jackson, Rinker & Hubbell), res New York City
HUBBELL MARVIN D (Fla Mortgage & Realty Co), Vice-Pres Fred A Rullmann Detective Agency, r 312 Newnan
*Hubert James (m), lab, h 248 Magnolia
Huddleston John (Nannie), carp, h James n w cor Riverside pl

SEEDS **E. A. MARTIN SEED CO.**
BELL PHONE 4277 — 206 EAST BAY ST. — AUTO. M-2368
Garden, Field and Flower Seed, Poultry Supplies and Remedies, Hay; Grain and Feed
Incubators

Hudgins Sarah A (wid Theodore J), b 35 W 2d
Hudgins Theodore (Minor), clk, b 35 W 2d
Hudnall Drew H, electn, b ft of Jackson
Hudnall George W (Lula), spcl agt A C L, h ft of Jackson
Hudnall Margaret, b 1423 Dellwood
Hudnall Mary, b 1423 Dellwood
Hudnall Rosalie V (wid Henry A), h 1423 Dellwood
Hudson, see also Hutson
*Hudson Agnes, lndrs, b 805 King's rd
*Hudson Alfred H, carp, h 625 W Union
Hudson Auto Service (O C Hughes), 212 W Forsyth
*Hudson Charles (m), lab, h 723 (23) Rushing
Hudson Charles B (M Nancy), mach, b 803 W Adams
Hudson Charles F (Bertha B), foreman Logan Coal & Sup Co, b 1129 E Monroe
Hudson Charles W (Edna), slsmn, h 2907 Herschell
Hudson Clarence M (Margaret), clk A C L, h R D 1
*Hudson Edward (m), lab, h 434 Park
Hudson Frank (Ethel), h 144 W 8th
*Hudson Henry I (m), lab, h 305 Myrtle av
*Hudson Herschel, lab, b 1513 W Church
*Hudson Isham Rev (m), pastor Mt Carmel Baptist Ch, h 1741 Harrison
Hudson Joseph T, clk, b 733 Dellwood
*Hudson Louise, lndrs, h 1112 Griffin av
*Hudson Lura, cook, r 920 W Ashley

Walker Distributing Co. **Licensed Distributors**
Members of the Certified Mailing Bureau
403 Main St Store Room 34 E Union Members Exclusive Distributors Association
Phones Bell 839, Auto M1839 & M1854 Guaranteed by Molton's National Agency

PERIOD FURNITURE CO
18-20 E. Forsyth St. Phone 1277. Next to Imperial Theater
OUR MOTTO: No sale is complete with us until our customer is satisfied

Phone MAHONEY LUMBER CO. 4986
Yards: Acorn nr. Enterprise Take Hogan Street Car

Hudson Oscar B (Susie), ironwkr, h e s Main nr 35th
*Hudson Robert (m), carp, h 1510 W State
Hudson Ruby, opr Bell Tel Co, b 636 Dellwood
Hudson Ruthern P, eng, b 733 Dellwood
Hudson Walter A (Eva), dry goods 1351 Lackawanna av, h 580 Woodlawn av
*Hudson Wm H (m), lab, h 1006 Run
Huff, see also Hough
*Huff Andrew J, embalmer, h 326 Caroline
*Huff Daniel (m), lab, h 1634 Bridier
*Huff Gussie, dom, r 1043-a W Ashley
*Huff Lillian, maid, b 809 Jefferson
Huff R Emmett, solr Gray Real Est Agency, b 921 W Duval
Huff Walter, clk, b 921 W Duval
*Huff Walter, lab, h 1634 Bridier
Huff W Thomas, student, b 1854 Riverside av
Huffaker Barrett E, clk P O, b 45 W 4th
Huffaker Kenneth M, clk P O, b 45 W 4th
Huffaker Margaret A, h 45 W 4th
*Huffing Queenie (wid), b 1510 Lackawanna av
Huffman, see also Hoffman
Huffman Anna (wid Jacob A), b 530 E Adams
Huffman Frederick E, tile setter, b 516 E 5th
Huffman Henry S (Maud), carp, h 1825 E Union
Huffman John A, b 2146 Market
Huffman Martha E, clk, b 516 E 5th

DISTINCTIVIDUALITY
REGISTERED U. S. PATENT OFFICE
Arnold Printing Co. BELL PHONE 3462 AUTO. PHONE M-1488

*Huger Absalom, porter, b 1205 W Monroe
*Huger Benjamin, hackman, b 1205 W Monroe
*Huger David J (m), hackman, h 1205 W Monroe
*Huger Richard J (m), clk, h 906 Davis
*Huger Ulysses, ins agt, b 1205 W Monroe
Huggins Estella, clk, b 702 Parker
*Huggins Frances, lndrs, h 1529 Hirschman's la
*Huggins Henry (m), lab, h 1127 W Beaver
Huggins Henry C, driver Independent Lndy, b 926 Hogan
Huggins J Mannie (Missouri), h 211 Riverside av
Huggins Lonnie A, collr Pellerin Furn Co, b 838 W Monroe
*Huggins Marie, nurse, h 1118 Albert
*Huggins Mary (wid), h 1507 W State
*Huggins Ruth (wid), h 1530 Hirschman's la
Huggins Sallie M (wid John), slsldy R S Nicholson, h 702 Parker
Huggins Samuel, exp messr, b 146 E 1st
Huggins Thomas A (Fannie), bkpr City Board of Bond Trustees, h 2 Olive
*Huggins Thomas M, lab, h 1009 Bridier
Huggins Thomas P (Mary), millwright, h 435 Magnolia
*Hugher Richard (m), messr, h 906 Davis
Hughes Adelaide S, tchr, b 1013 Oak
*Hughes Alfred, lab, b 9 Pauline
Hughes Arthur D (Mazie), electn, h 220 Van Buren

JAX. CONCRETE CO.
"CAST STONE OF CHARACTER"
SIDEWALKS, CONCRETEP RODUCTS 530 RIVERSIDE AVE. Bell Tel 678, Auto R 1353
F. C. HEDRICK Mgr.
JOHN BAKER, JR.
ASPHALT-BITUMINOUS PRODUCTS, ROAD OIL, ASPHA BRIC
1308-9-10-11 Heard Bank Bldg. Bell Phone 3000

DI - MI - CO FLOUR
BLUE BORDER PRODUCTS
Dixie Milling Co. Jacksonville, Fla.

Hughes Basil, auto repr, r 218 W Ashley
*Hughes Bessie, dom, b 1210 Pippin
Hughes Charles H, mgr East Side Club, h 641 Oak
Hughes Clayton, messr, b 1438 W Church
Hughes Crittenden J, printer, b 226 Victoria
*Hughes Daniel E, carrier P O, h 506 (524) Bismarck
Hughes Florence L, prin West Riverside Sch, b 1013 Oak
Hughes George, adv agt 11 Blum bldg, r 1013 Oak
Hughes George W, driver, b J E Turknett
Hughes George W (m), porter, h 1210 Pippin
Hughes Harold M, printer, b 226 Victoria
Hughes Hayes H (Bettie), printer, h 226 Victoria
*Hughes Henry E (m), boarding, h 712 Griffin
*Hughes Howard (m), lab, h 1509 Van Buren
*Hughes H Dallas, porter, h 1536 Davis
Hughes H Percy, printer Drew's, h Orange Park
*Hughes James (m), lab, h 1304 E 8th
*Hughes James (m), lab, h 110 Leila
Hughes James S (Melissa A), janitor, h 4, 111 E Forsyth
*Hughes Joshua (m), lab, h 31st nr Davis
Hughes Julia B (wid G D), h 2042 Perry
*Hughes Katie (wid), lndrs, b 1351 (1441) Louisiana
Hughes Leo M (Beatrice M; Hughes Lbr Co), pres and treas Stinson Electric Co, h 2036 Riverside av
Hughes Leon D (Ethel M), bkpr Atl Natl Bank, b 347 W Ashley
Hughes Lillian E, phone opr Hotel Seminole, b 4, 111 E Forsyth

United States Realty & Investment Co.
Renting Agents INSURANCE Real Estate and Loans
PHONES: Bell 1773, Auto M 1773 14 OCEAN ST.

Hughes Lillie, clk, b 1438 W Church
Hughes Lumber Co (L M Hughes, Joseph Schulhofer), 705 Fla Life bldg
*Hughes Margaret (wid), lndrs, b 1351 (1441) Louisiana
Hughes Marie, mlnr, b 322 Forest
Hughes Mary (wid Reuben), b 540 Spruce
Hughes Mattie A (wid W L), b 425 Elder
*Hughes Moses, lab, r 1126 W Ashley
Hughes Otho C (Ruby; Hudson Auto Service), b 2042 Perry
*Hughes Robert (m), grocer 649 Park, h 563 same
Hughes Walton, appr S A L, b J E Turknett
*Hughes Wm (m), baker, h 319 W Orange
Hughes Zoe, nurse, r 141 E 5th
Hughey, Claude G, asst mgr Imperial Theatre
Hughey John A (Catherine A), slsmn Shaylor & Tucker, h 1732 Perry
Hughey Wm A (Marcella), clk Jax Term Co, b 217 E Monroe
Hulbert, see also Hurlbert
Hulbert Helen S (wid Edward R), h 237 W 4th
Huldie Nannie, checker Mason Hotel, r Everett Hotel
Hulett, see also Hewlett
Hulett Charles B (Elizabeth H), mgr The Packer, h 59th and Fair, St John's Park
Hulett Elizabeth H (wid Charles B), h J E Burke
*Hulin John H (m), ins agt, h 1339 (1742) 3d
*Hulin Robert, waiter, b 422 Broad

FRENCH MIRROR PLATE GLASS CO.
MANUFACTURERS OF FRENCH PLATE MIRRORS, MEMORIAL WINDOWS, ART GLASS, BEVELING, SILVERING AND RESILVERING
533-535-537 E. Bay St. | TELS. BELL 1572 AUTO M 1572

RENFROE-WILLIAMS CO.
Manufacturers and Dealers in Rough and Dressed Lumber
Lackawanna Ave. and A. C. L. R. R. Phone 1097

C. H. HOUGHTON, Plumbing and Heating
"The Home is Judged by Its Bathroom"
348 RIVERSIDE AVE. **PHONES 3732-4112**

Hull Annie Lee, clk, b 1200 Parker
Hull Arthur, printer, r 11 E Duval
Hull Benjamin P (Annie Lee; Sou Paint Co), h 1200 Parker
Hull Benjamin P jr, pntr, b 1200 Parker
Hull Charles A, mgr Southern Paint Co, b 1200 Parker
Hull Fannie C (wid Fred V), h 154 Davis, S J
Hull Frank M, electn, b 154 Davis, S J
Hull Fred M (Ollie), v-pres and mgr Fla Prov Co, h 230 Barrs
Hull Henry H, mfrs agt 506 Bisbee bldg, r Y M C A
Hull Hervey M (Grace), h 1936 Liberty
Hull John P, clk, b 1200 Parker
Hull Kate, clk, b 1200 Parker
Hull Marie, clk Sou Exp Co, b 1200 Parker
Hull Mildred, student, b 230 Barrs
Hull R Art, printer Tutewiler Press, r 11 E Duval
*Hull Samuel A (m), clk R M S, h 916 Screven
Hull Vernon, clk A C L Export Term, b 1200 Parker
Hull Wm V (Janie), cond A C L, h 723 Lemon
Hulonce Kate C (wid George), h 26 W 6th
Hulvey Anna C, asst matron Fla Military Academy, b same
Hulvey George W (Alice I), supt Florida Military Academy, h same
Hummel M H, elect supt Sou Utilities Co, b 1928 Laura
Hummel Raymond A, mech Mangels-Kirby Co
Humphrey Agnes, supt Brewster Hospital, h same
*Humphrey Anthony (m), lab, r 2002 Venus av
Humphrey Effie, nurse, r 9, 332 W Adams

For TILING and MARBLE WORK
Mantels, Fire-Places, Bath Rooms, Kitchens, Porches, Etc.
WM. F. MILLER & CO.
Evergreen Ave. bet. 8th St. and Howard Ave. **PHONE 4533**

*Humphrey Jerry, porter, b 1703 (1702) Enterprise
*Humphrey John (m), lab, r 605 Davis
*Humphrey John (m), lab, b 819 King's rd
Humphreys John W (Lida), clk and inspr U S Immigration Service, h 116 E 8th
Humphreys Robert N (Mary S), genl baggage agt Terminal Co, h 1754 Post
*Humphries Charles, barber 1822 Myrtle av
Humphries Harry T, slsmn Quaker Oats Co, b 52 E 7th
Humphries Homer H (Ouida), phys 22 Hogan, b 769 May
Humphries John A, clk R M S, b 52 E 7th
Humphries Joseph H (Annie E), h Lackawanna av n e cor Edgewood av
Humphries Mary H (wid W D), r 1464 Park
Humphries Ralph S (Emmie), mgr Hotel Flagler, r 1218 Hubbard
Humphries Viola (wid Joseph), b 418 Washington
Humphries Walter S (Grace), chemist Sou Drug Co, h 317 E 5th
Humphries Wm A (May), contr, h 52 E 7th
Humphries Wm A (Isabel), exp messr, h n s E 25th 2 e of Main
Humphrys W Howard (Helen), bkpr Ind Fertz Co, h 1936 Hubbard
Hungerford H Reeder, clk U S Dept of Agriculture, b 1511 Laura
Hunnicutt Wm H (Alma L), liquors 201 E Bay, h 1205 E Church
Hunt Aaron L (Lillian), civ eng, h 425 W Duval
*Hunt Alexander, lab, r 1063 W Union
Hunt Amos A (Mary B), electn, h s s Warrington 2 w of MacDuff av

J. T. Alsop, Jr.
REAL ESTATE INSURANCE
Rooms 412-414 Bisbee Bldg. Phone 4376

J. E. T. BOWDEN, Pres. G. HALL WHITE, Vice-Pres. S. C. HARRISON, Jr., Sec.-Treas.
BOWDEN-HARRISON INSURANCE AND REALTY CO., Inc.
General Insurance--Real Estate--Rents--Surety Bonds
18-19 MUTUAL LIFE BLDG. PHONE BELL 7712

DUVAL IRON WORKS
Oxy-Acetylene Welding and Cutting
Oscar Rubin C. J. Eppert
Machinist, Blacksmith and Boiler Works
Phones: Bell 4491, Auto M 2082, 126 W. Bay

Hunt Archie J (Janet), acid mkr, h 801 River
Hunt Charles C (Florida C), dept mgr Drew & Savage Co, h 2074 College
*Hunt Clifford, porter, h 212 North
*Hunt Cornelius (m), lab, h 532 Elm
Hunt D Jeff (Lula), fire dept, h 759 W Monroe
Hunt Edith, cashr R L Selph, b 2013 Walnut
Hunt Edna, b 434 W Duval
Hunt Florrie C, b 2074 College
Hunt Fred W, fireman St Johns R T Co, b 331 E Forsyth
*Hunt George (m), lab, h 902 Bridier
HUNT HELEN, Society Editor Times-Union, b 425 W Duval
Hunt Henry C, clk S A L, r Hamilton apts
Hunt Isabella D (wid John), b 2163 Herschell
*Hunt John H (m), lab, b 574 Spruce
*Hunt Joseph, porter, b 925 W Adams
Hunt Julian S (Ruth L), coll clk Fla Natl Bank, h 2117 College
Hunt Luella, dressmkr, b 1315 E Forsyth
Hunt Marie, b 434 W Duval
Hunt Mary K (wid Robert G), h 1315 E Forsyth
Hunt Mary M (wid Mead E), h 434 W Duval
Hunt Mead E, teller Barnett Natl Bank, b 434 W Duval
Hunt Nettie S, steno W C Warrington, b 123 E Adams
*Hunt Patrick (m), waiter, h 763 W Church
Hunt Robert W & Co, E E Merrill mgr, bureau of inspection e s Talleyrand av nr 27th

GRAY ROOF PAINT CO. 724 Talleyrand Ave. Phone Bell 7335
ROOF PAINT CONTRACTORS AND ROOFING EXPERTS

*Hunt Stephen, lab, r 111 Hanover
*Hunt Stephen (m), lab, h 574 Spruce
HUNT WALLACE J, Sales Mgr Rhodes-Futch-Collins Furn Co, b 434 W Duval
*Hunt Wm, mach, r 1215 Hogan
Hunt Wm H (Daisy), eng A C L, h 138 E 10th
*Hunter Agnes (wid), b 1520 Madison
*Hunter Agnes, dom, b 1467 Van Buren
Hunter Albert S (Mary), candymkr 18 Ocean, h 1139 Market
*Hunter Alice, tchr, b 524 Dora
Hunter Annie J (wid John L), h 1551 Riverside av
Hunter Bessie, nurse St Luke's Hospital
Hunter Blooma O (Jessie), slsmn, h 224 2d av N
*Hunter Carrie, dressmkr, b 907 E 16th
*Hunter Carrie (wid), lndrs, h 226 Price
*Hunter Charles, lab, r 802 Johnson
*Hunter Doughty, dom, r 550 W 8th
Hunter Edith Mrs, tchr E Jax Gram Sch, b 1132 Market
*Hunter Edward (m), lab, h 1467 Van Buren
Hunter Edward C (Lillian), steno H W Metcalf Co, b 727 W Monroe
Hunter Edward M, plmbr, b 25 W Church
*Hunter Ethel, tchr, b 524 Dora
*Hunter Eva, lndrs, h 752-a W Church
*Hunter Florence, dom, b Henry Heyman
Hunter Foster F (Flora), slsmn Union Furn Co, h n s E 13th 2 c of Kooker

Florida Trunk Mnfg. Co.
118 Main St. FANCY LEATHER GOODS Phone: Bell 1005

TILE and MARBLE WORKS
A. J. CESERY, Office and Factory, Foot of E. Bay St. Phone 1250

Phone MAHONEY LUMBER CO. 4986
Yards: Acorn nr. Enterprise Take Hogan Street Car

*Hunter Frank (m), lab, h 8 Lawrence
*Hunter Frank L (m), lab, h 524 Dora
*Hunter Green (m), waiter, r 1026 Hogan
*Hunter James, lab, h 1520 Madison
*Hunter James, messr, b 711 W Church
*Hunter James H (m), h 907 E 16th
Hunter James R (Pocahontas), clk, h 1207 Goodwin
*Hunter John (m), drayman, h 1037 Railroad av
*Hunter John (m), lab, h 126 Park av
*Hunter John E (m), waiter, r 738 W Church
Hunter John T (Joanna), police, h 2124 Market
*Hunter Joseph, carp, h 1530 5th av
Hunter Joseph W, asst mgr Turner & Fudger Co, b 838 Dellwood
*Hunter Julia, cook, h 1236 W Union
Hunter J F, clk S A L Ry, r 512 Main
Hunter Kathleen L Mrs, dressmkr 6, 2d fl 111 E Forsyth
Hunter Kenneth W, sec-treas Empire Lbr Co, 319 Law Exchange bldg
*Hunter Lucinda, b 524 Dora
*Hunter Mamie, nurse 2104 St John's av
*Hunter Margaret, dom, b Mollie Scott
*Hunter Mary (wid), b 509 Charles
Hunter May E tchr E Jax Gram Sch, b 1139 Market
Hunter Merton E (Isabel N), chauf, h 814 Hogan
*Hunter Minnie, dom, r 806 W Church
*Hunter Montie C (m), lab, h 840 (910) Washington

USE "MADE IN JAX" PRINTING
WHY SEND TO NEW YORK OR DE LAND?
We Can Serve You Just as Well JACKSONVILLE PRINTING CO. 204 East Forsyth Street.

Hunter Nelle J Mrs, sec Sou Whol Grocers Assn, b 215 Newnan
*Hunter Richard, baker, b 324 Magnolia
*Hunter Richard, driver, r 443 Clinton la
*Hunter Robert (m), drayman, h 515 W Orange
*Hunter Robert (m), lab, r 200 Hanover
Hunter Robert L (Maude), blksmith, h 1310 E Monroe
Hunter Robert M (Nelle J), clk S A L Ry, r 215 Newnan
*Hunter Samuel M, blksmith, h s s 22d 1 e of Cleveland av
*Hunter Sandy (m), lab, h 1220 W Beaver
*Hunter Simon, lab, h 110 W Orange
*Hunter Stephen, porter A C Jones
*Hunter Thedo, clk, b 110 W Orange
Hunter T L, pres Dairy Investment Co, h R F D
*Hunter Wm (m), lab, h 824 Franklin
Hunter Wm B (Rebecca), genl foreman A C L, h 838 Dellwood
Hunter Wm W (Bessie), clk, h 1139 Market
*Hunter Zenos (m), lab, h 1107 Albert
Huntington John H, b 211 E 5th
Huntley Abel B, soft drinks Grand Park on King's rd, h same
*Hurd Beatrice, cook, r 735 W Forsyth
*Hurd Cornelius (m), lab, h 314-16 W Orange
Hurlbert, see also Hulbert
Hurlbert Artie O (wid Van R), b 504 Cherry av
Hurlbert Charles H (Euphemia), detective, h 226 E 9th
Hurlbert George H (May), police, h 1917 Spearing

PURITY ICE CREAM & DAIRY CO.
Pure Milk and Cream THE VELVET KIND ICE CREAM Reg. U. S. Pat. Office Both Phones

GIBBS GAS ENGINE CO., of Fla.
ENGINEERS and MACHINISTS
MODERN SHOPS
26 S. MAIN ST.
Tels., Bell 5011, Auto M. 1497

SOUTHERN ICE CO. | **ICE**
E. E. DUNCAN, Manager
Office and Plant, Ft. of Davis St. Tels., Bell 324, Auto M 7173
Springfield Branch, First and Clark Sts. Tel., Bell 4596

Hurlbert Manley M, clk S B Hubbard Co, b 819 E 3d
Hurlbert Owen W (Leonora), clk S B Hubbard Co, h 819 E 3d
Hurlbert Owen W jr (Julia), clk St Johns River Term Co, b 505 E Duval
Hurlbert Sidney H (Marie), police, h 1116 E Church
Hurlbut Arthur (Mary), dredger, r 421 Washington
Hurlbutt Hester E, director Boylan Home Industrial Training Sch, h same
Hurley Edward L, chauf, b 1143 Oak
Hurley Jerry, b 138 Hendricks av, S J
Hurley Michael, sexton Church of the Immaculate Conception, b 121 E Duval
Hurlong Charles W (Pauline), millwkr, h 353 E 9th
HURNER BROS (Ernest C and George B), Wholesale and Retail Liquors, 254-256 Riverside av, Tel Bell 3934
Hurner Emil (Mary A), b 620 Rosselle
Hurner Ernest C (Alice; Hurner Bros), h 5 Talbott av
Hurner George B (Hurner Bros), h 620 Rosselle
Hurner Maude A, b 5 Talbott av
Hurst, see also Hearst
*Hurst Charles, lab, r 1014 W Beaver
Hurst Daniel L (Annie), mtrmn, h 440 Forest
*Hurst Elijah, lab, r 1479 W Duval
*Hurst Henry (m), lab, r 1479 W Duval
Hurst Henry R (Margaret), mech Olmstead Motor Co, b 911 W Duval
Hurst James D (Evvie), cond J T Co, h 418 Forest

GAMBLE & STOCKTON CO.
Mnfrs, High Grade Clay Products, Brick, Tile, Etc.
106 W. BAY STREET TELEPHONE 1522

Hurst John C, clk Harkisheimer Co, r 421 Main
Hurst John H (Margaret), farmer, h Howard nr King's rd
Hurst Joseph W (Sallie; Hurst & Mitchell), livery 811 W Church, h 803 W Monroe
Hurst Louise Mrs, furn rms, h 16 W State
Hurst Natalie, b 803 W Monroe
Hurst Paul W, chauf, b 803 W Monroe
Hurst Wm W (May), foreman, h w s Spencerian Drive 1 n of Enterprise
Hurst & Mitchell (J W Hurst, D F Mitchell), blksmiths 515 Davis
Hurston John C (m), meat ctr, h 1663 Evergreen av
Hurt Homer A, flagmn A C L, r 335 W Adams
Hurwitz Joseph (Iola Y), com trav, h 15½ W Beaver
Husband Neva E, b 506 Parker
Husband Orin G (Lula), h 506 Parker
Huskamp John V (Minnie), asst brew mstr Jax Brewing Co, h 16th nr Myrtle av
Hussel Madaline (wid George), h s w cor Hubbard and E 20th
Hussey John K A (Nora; Hussey & Copp), h 839 E Duval
Hussey Lena M (wid Theodore F), h 1919 Hubbard
Hussey Minnie E, b 839 E Duval
Hussey Theodore F (Dessie), yardmaster Jax Term Co, b 760 Lemon
Hussey & Copp (J K A Hussey, L T Copp), ship chandlers 134 E Bay
Huster Henry F (Jennie), treas J G Christopher Co, h 1912 Laura

B. E. Hardacre Company | **Surety Bonds**
ROOMS 314-15-16 DUVAL BLDG. PHONE 577 | We Write All Forms of Bonds

Acme Advertising Co.
MULTIGRAPHING, FOLDING, ADDRESSING
Agents American Multigraph Sales Co.
24 W. Church St.
PHONE 1547

PATRICK'S QUICK TIRE SERVICE
16 E. Forsyth St. Phones; Bell 622, Auto M 3622
AUTOMOBILE TIRES, TUBES AND ACCESSORIES
Gasoline, Oils, Soaps and Greases, Quick Free Service—Anywhere—Any Time
OPEN EVERY HOUR IN THE YEAR

*Hutcheson Adolph (m), lab, h c s MacDuff av 5 s of G S & F Ry
Hutcheson Peter W (Ellen), mgr Fla Bludwine Bott Co, h 1746 College
*Hutchins Baylor (m), porter, h 614 Franklin
*Hutchins Edmund (m), porter, h 624 Franklin
*Hutchins Major (m), porter, r 614 Franklin
HUTCHINSON ALPHA M MRS, Sec-Treas Hutchinson Audit Co, h 2220 College
Hutchinson Angela, steno, b 229 Roselle
HUTCHINSON AUDIT CO, T G Hutchinson (C P A), Pres, D H Doig Vice-Pres and General Counsel, Mrs A M Hutchinson Sec-Treas, 352-354 St James Bldg, Tel Auto M 1959
Hutchinson Benjamin, barber, b 1253 (1257) Hubbard
Hutchinson Charles A (Elizabeth), blksmth 209 Johnson, h Burwell nr Alton
Hutchinson Charles W (Clarice), blksmth, b C A Hutchinson
Hutchinson Enid H, tchr Ortega Sch, b Mrs M H Hutchinson
Hutchinson Eugene L (Margaret), h 229 Roselle
Hutchinson E, checkr Hotel Seminole
Hutchinson Fletcher N, lab Swift & Co
Hutchinson Gov (Beulah; Dowling, Hutchinson & Pattison), h 2042 Silver
Hutchinson Harold A (Gertrude; The Traffic Bureau), h Ortega
Hutchinson H B, r 507 Laura
Hutchinson James E, student, b M H Hutchinson

J. P. Campbell
Main Office, Factory and Warehouse, Union Terminal Building. Branch Office and Display Room 114 Hogan
MODERN
Fruit Packing
House Machinery

Hutchinson May Mrs, bkpr Pura Water Co, r St James Hotel
Hutchinson Mette E, tchr Highway Sch, b Mrs M H Hutchinson
Hutchinson Mette H (wid Nathan C), h Ortega bhd, Ortega
*Hutchinson Milton, porter, b 1253 W Monroe
*Hutchinson Penny, lndrs, h 17 Walter av
HUTCHINSON ROBERT L (Mary Louise), Attorney-at-Law Atlantic Natl Bank Bldg, Tel Bell 1996, h 24 W 2d, Tel Bell 996
Hutchinson Sandy, pntr, r 16 E State
*Hutchinson Sarah (wid), h 1046 Lewis
Hutchinson Sarah E (wid T G), h 2036 Silver
HUTCHINSON SHOE CO, R V Covington Pres, E L Landrum Vice-Pres and Mgr, J W PettyJohn Sec and Treas, Wholesale Shoes 315 E Bay, Tel Bell 344
HUTCHINSON THOMAS G (C P A) (Alpha M), Pres Hutchinson Audit Co, 352-354 St James Bldg, Tel Auto M 1959, h 2220 College, Tel Auto R 1071
Hutchinson U C, clothes clnr 137 Myrtle av, SJ
Hutchinson Ulysses G (Hutchinson & Hedrick), b Mrs M H Hutchinson
Hutchinson W E, slsmn, b 229 Rosselle
Hutchinson & Hedrick (U S Hutchinson, Howell Hedrick), tailors 13 E Forsyth
*Hutchison Isaiah, porter, b 545 Oak
Hutchison Robert A, police, b 421 Forest
Huthmacher Annie E (wid C H), b 426 W Union
Hutsell Joseph R (Anna May), decorator, b 1026 Laura

CUMMER LUMBER COMPANY
Manufacturers, Yellow Pine and Cypress Lumber
Crate Material

HUTCHINSON AUDIT CO.
352-354 St. James Bldg.
Phone, Auto M 1959
Auditors and Accountants

Automobile Ambulance Service
220 E. Monroe **MARCUS CONANT CO., Undertakers** Phones 11 and 2240

ELLIS, CURTIS & KOOKER
Rooms 211 to 215 Realty Bldg.
Phone 948
Civil Engineers and Surveyors
Drainage and Highway Sewerage
and Railroad Work Blue Prints

Hutson, see also Hudson
*Hutson James (m), drayman, h n s 22d 3 e of Powell av
Hutson John M, clk F E C, b 2, 16 W Ashley
Hutson J Edwin (H Mabel), cond Pullman Co, h n s E 25th 3 e of Main
Hutson Wm A (Hetty G), claim agt S A L, h 2204 Pearl
Hutto Addie (wid Worth), h 732 Dellwood
Hutto Alma, student, b 2, 19 E Duval
Hutto Annie C (Hutto & Hutto), b 2, 19 E Duval
Hutto Arden G (Cora), grocer 750 Jessie, b 1664 Florida av
Hutto Earl, clk, b 732 Dellwood
*Hutto Henry (m), lab, bds 622 Elm
Hutto Julia Mrs, steno A Levison, b 317 Clay
Hutto Katherine, clk Sou Exp Co, b 732 Dellwood
Hutto Margaret E (Hutto & Hutto), h 2, 19 E Duval
Hutto Marsden C (Emma L), auto accessories 350 E Forsyth, h 1805 Ionia
Hutto Mary C, mlnr Hutto & Hutto, b 2, 19 E Duval
Hutto & Hutto (Inc) (Annie C and Margaret E), mlnry 123 Laura
Hutton James M D, pres Jax Realty Co, h 5 W 12th
Huy Elizabeth M, cashr Red Star Beef Co, b Henry Huy
Huy Henry F (Antonia), carp, h Jefferson nr Orange Park rd Fishwier Park
Huy Henry F jr, clk, Nelms-Wiesenfeld Co, b H F Huy

THE LETTER SHOP
The Multigraph Office of Florida
12 U. S. TRUST & SAV. BANK BLDG. Both Phones 1626

HUYLERS CANDIES (New York), The Bettes Pharmacy Agents, n e cor Bay and Laura Tel Bell 156-158, Auto M 3132, and 105 W Duval, Tels Bell 2156, Auto M 3122
Hyde Forrest J (Marie), pres Cedar Springs Water Co, agt Gulf Refining Co, h 751 May
Hyde Forrest J jr, student, b 751 May
Hyde John W (Louise), pres J W Hyde Co, h 1120 Oak
Hyde W Co, J W Hdye pres, C H Darby act tereas, steamship agts 42 Buckman bldg
Hyde Marie M, b 751 May
*Hylant John, butler, 21 Elizabeth pl
*Hyman Henry (m), lab, h 14 Calvert
*Hyman Lillie, lndrs, h 806 W Union
Hymoff Gustave, florist Mills The Florist, r 9 W Church
Hynes, see also Heins and Hines
Hynes Mark J (Agnes), h 320 E 2d
*Hynes Samuel (m), clk, h 111 Johnson
Hyslar John (Bertha), cond J T Co, b 210 Lackawanna av
Hysler Wm J, lab, b 712 MacDuff av

I

I O O F Hall, 125 Market
I O R M Hall, 10 Newnan
Ianculovitz Philip, clk B Moskovitz, b 831 E 12th
Icenhour Jesse A (Linda P), supt E O Painter Fert Co, h 328 E 2d

23 Main St. | Good Printing Garrett & Price | Bell Phone 2648

Phone MAHONEY-LUMBER CO. **4986**
Yards: Acorn nr. Enterprise — Take Hogan Street Car

Ickes Frank R (Myra; W A Evans Co), h 2025 Silver
Idaho Charles, clk, b 8 Maplewood
*Ifill Thomas, lab, h 428 Bloxham
*Igie James, porter, r 908 W Ashley
Illingworth F Harold, mgr Marconi Wireless Tel Co, b 501 E Forsyth
Illinois Cenrtal Railroad Co, S J Baird Fla pass agt, H C Cantwell trav pass agt, R B Acuff city pass agt 27 Hogan, J J McManus coml agt 1107 Heard Bank bldg
Imeson Thomas C (Mabel F), novelties 226 Hogan, h 1335 Walnut
Imfeld Harry L (Anna), bkbndr Drew's, r 1534 Market
Imperial Apartments, 216 Hogan
Imperial Barber Shop (W Mazur), 40 E Forsyth
Imperial Club A B Simmons mgr, 109 Main
IMPERIAL GARAGE & SUPPLY CO (R Y and J E Gilbert), Automobiles and Accessories 508-10-12 Laura
Imperial Pharmacy, Z D Myers propr, 530 Broad
Imperial Theatre, Joseph Jackson mgr, 26 E Forsyth
Impson Roy, clk LeRoy Hotel, b same
Independent Fertilizer Co, R B Trueman pres, J J McGrath sec-treas, 414 Dyal-Upchurch bldg
INDEPENDENT LAUNDRY CO, INC, A M Enneis Pres, H J Gannon Vice-Pres and Genl Mgr, J M Wellbrock Sec and Treas, 1060-1062 Washington, Tels Bell 7200-7201, Auto M 2932
Indian Club, T C Ybanez mgr, 126 W Forsyth
Indian River Assn (Ltd), W Moore Angas atty, real est 315 W Forsyth

INDEPENDENT LAUNDRY CO., Inc. | We are Independent of the Laundry Trust. 1060-1062 Washington St. | PHONES Bell 7200 Auto. M 2932

Indiana Truck Co, 921 Main
Industrial Life & Health Insurance Co, W R Waldrop supt, 28 E Bay
Ing George, lndry 219 W Adams, r same
Ingalls E M Mrs, slsldy Furchgotts, b 531 W Duval
*Inge John, porter, h 555 Charles
Ingels Bernice, b 232 E 5th
Ingels ernice V, b 232 E 5th
Ingels Jesse F (Gertrude), com trav, h 232 E 5th
Ingersoll Catherine, r 336 E Monroe
Ingersoll Roy M (Richie), billiards 124 W Forsyth, h 344 W 7th
Ingham Howard M (Verdie), bkbndr Drew's, h 1431 E 12th
Ingham Lucy, clk Bedingfield & Co, b 527 E Duval
Ingle, see also Engel
Ingle Robert E (Annie), paper hgr, r 511 Florida av
Ingle Roy, paper hgr, b 511 Florida av
Ingle Ulys S, decorator Balfe Co, h 511 Florida av
Inglett Lily, clk, b 101 W 21st
Ingley Herbert A, cashr Standard Oil Co, r 112 E 4th
Inglis Bessie, steno, b 310 Lackawanna av
Inglis Edgar A (Ramona), mgr Nitrate Agencies Co, h 1808 Riverside av
Inglis John L, h 1808 Riverside av
Ingraham Anne E, bkpr J I Bronson Co b 1418 Walnut
Ingraham Frank J (Georgia J), h 1418 Walnut

LIVINGSTON, YONGE CO.
ELECTRIC LIGHTING FIXTURES AND LAMPS
18-20 EAST ADAMS ST. PHONES: Bell 2983, Auto M-2983

Southern Art Glass Co. Mfrs. of **CHURCH WINDOWS**
850-858 Florida Ave. Bell Phone 203

BLUE BORDER FLOUR
BLUE BORDER PRODUCTS
Dixie Milling Co. Jacksonville, Fla.

Ingraham Harold E, clk Sou Exp Co, b 1418 Walnut
Ingraham James D (Fannie), dist pass agt S A L Ry, h 120 Bayard pl
Ingraham Margaret E, tchr Panama Sch, b 1418 Walnut
Ingraham Robert E, clk Merrill-Stevens Co, b 1418 Walnut
Ingram Agnes J Mrs, furn rms, 324 Julia
Ingram Alexander H, clk R M S, r Y M C A
*Ingram Alexander C (m), lab, h 242 E Union
*Ingram Edward (m), lab, r 111 W Orange
*Ingram Estene (wid), lndrs, h 928 Clay
*Ingram Gus, lab, b 1716 Lee
Ingram Helen H, student, b 225 E Church
Ingram Henrietta, b 129 E Church
*Ingram Isabel (wid), h 1208 W Duval
INGRAM JAMES W (Annie), Municipal Inspr City Hall, h 225 E Church
Ingram J George (Nellie; Ingram & Ingram), h 1613 Ionia
Ingram J Russell (Ingram & Ingram), b 225 E Church
*Ingram John (m), lab, h 936 (925) Jefferson la
Ingram Joseph O, pipe ftr, b 536 May
Ingram Josie (wid J M), b 617 Oak
Ingram Lawrence B, clk, b H A Hooper
*Ingram Lee (m), waiter, b 732 Davis
Ingram Lucy M, b 154 W 9th
Ingram Nathan D (Agnes B), inventor, h 129 E Church

GEO. E. BROWN. Pres. **B. K. HALL, Sec.**
BROWN REALTY CO.
"The Home Builders"
403 St. James Bldg. **Both Phones 1925**
REAL ESTATE FIRE INSURANCE INVESTMENTS

Ingram Perry B, exp messr, b Riverview Hotel
INGRAM RICHMOND C (Ida M), Clk Civil Court of Record and Criminal Court of Record, h 119 E 6th
*Ingram Robert, lab, r 811 Newnan
*Ingram Thomas (m), lab, h 724 Dewdrop al
Ingram & Ingram (J D and J R), real est, 313 Duval bldg
Inman Alfred H (Alice), contr, h 625 Crystal av
Innes Edwin J (Ethel), hlpr S A L, b 207 Douglas
Innes John M (Belle), hlpr S A L, h 207 Douglas
Instone Thomas E (Emma), pntr, h 602 Delmar
INSURANCE CO OF NORTH AMERICA, S C Taylor Agt, 14 Ocean
International Correspondence Schools, B E Walraven local mgr, 332 St James bldg
INTERNATIONAL HARVESTER CO OF AMERICA, George E Moredock Genl Agt, 430-438 E Bay, Tel Bell 647 and 648
INTERNATIONAL LIFE INSURANCE CO OF ST LOUIS MO, Geary W Williams & Bro Agts, 101-102 Heard Bldg, Tel Bell 4950
INTERSTATE COOPERAGE CO, John J Taylor Propr, 400 Consolidated Bldg, Tels Bell 3444 and 1271
Interstate Securities Co, Wm H Barr mgr, 203½ Broad, Clarence Turner agt, 519 W Adams
Interstate Stock Yards Co, E J Faires supt, Talleyrand av nr 10th
Invocar Cigar Co (Moses and Leopola Bustillo, George B Hoover), 19 Broad
Irby Robert J (Cassie), lithogr Drew's, h 2211 Forbes

Chas. W. Kinne
Real Estate, Fire Insurance
Loans Negotiated, Collected
1012 Atlantic Nat'l Bank Bldg.
PHONE 506

E. G. GOLDER
303 Main Street
Plumbing Heating Fire
Escapes Re-Tinning Coppers
PHONES
Bell - 6413
Auto M 1147

R. L. SLAUTER PLUMBING
FURNACE & ROOF REPAIRING
131 EAST FORSYTH STREET Phones 2773 Res. 5217

Irish Sarah E (wid Wm B), h 850 Charles
Ironmonger Frank M jr (Hazel), clk City Board of Bond Trustees, b 1916 Walnut
Irons James W (Bertha M), stevedore, h Spencerian drive s w cor Adams rd
Irons Lesel M, b 1335 Main
IRONS WM C, with Cummer Lumber Co, h 1335 Main
Iroquois Apartments, 24 W Church
Irvin, see also Irving, Irwin, Ervin and Erwin
*Irvin Charles, lab, h s s E 24th 4 w of Railroad av
*Irvin Grace, cook, r 1215 Clay
*Irvin James, chauf, r 217 W State
*Irvin Manzy (m), porter, h 144 Bellevue
Irvin Sallie, hairdresser, b 1103 Pippin
Irvin Samuel (m), lab, h 1411 Franklin
*Irving Samuel G, cook, h Davis nr 12th
Irvine Edward S, clk Benedict, Pollak & Co, b 317 Clay
*Irvine Peter (m), switchmn, h 919 E 3d
*Irving Carrie, lndrs, h 716 Darwin
*Irving Henry, lab, b 1031 Caroline
Irving Frank M, b 1547 Pearl
Irving Jane, clk, h 1526 E Monroe
*Irving John (m), lab, h e s Central av 5 s of Lackawanna av
*Irving Nicholas (m), driver, h 1419 Grant
*Irving Rebecca (wid), lndrs, h 911 Spearing
*Irving Samuel G (m), cook, h Davis nr 12th

BAKER & HOLMES CO.
Wholesale Grocers and All Kinds Building Material
Phones Bell 75 and 664, Automatic M-2378 Viaduct Street

*Irving Walter, lab, b 1418 8th av
Irving Walter R (Eliza), b 1027 E Bay
Irving Wm, b 754 W Adams
*Irving Wm, chauf, b 1419 Grant
Irwin Alphonso J (Marie), mgr Atl Rod & Gun Club, h 1, 4th fl 717 Main
Irwin Anna M (wid T H), h 1464 Park
Irwin Edgar S (Emma), mgr Cosmopolitan Club, h 47 E 17th
Irwin Hilda Mrs, manicure Sanitary Beauty Parlors, b Mrs M E Bowman
Irwin James F, clk F E C, b 2, 16 W Ashley
Irwin Roy (Clara), clk, r 31 W Duval
*Irwin Sarah B, cook, h r r 1312 Main
Irwin T Lyle (Hilda), seaman, b Mrs M E Bowman
Isaac Abdul (Susie), grocer 1601 Johnson and 1214 King's rd, h same
ISAAC BELLE (Fla Trnk Mfg Co), 116 Main, Tel Bell 1005, b 115½ Ocean, Tel Bell 7410
Isaac Dorothy, h 115½ Ocean
Isaac Flora, b 317 W Ashley
Isaac Frieda D, clk Kress, b 717 W Adams
Isaac Herbert, b 312 W Ashley
Isaac Isaac A (Amelia), clk Abdul Isaac, b 1214 King's rd
Isaac Leo (Maude), tailor, r 335 W Bay
Isaac Martha, clk Son Drug Co, b 115½ Ocean

Forsyth Street Planing Mill, Inc. Mill and Office Foot of Georgia St. Both Phones 3967
HOUSE BILLS COMPLETE
Manufacturers and Dealers in Rough and Dressed Lumber of All Kinds

JAMES & PAXON
Mutual Life Bldg. Phones: Bell 874, Auto M-2476
FIRE AND MARINE INSURANCE
General Insurance and Surety Bonds
Real Estate, Rents and Loans

Rhodes-Futch-Collins **The Big Furniture Store**
312 Main Street

Isaac Max (Bertha), real est 411 Heard bldg, h 312 W Ashley
Isaac Nathan, electn Sou Elect Co, b 312 W Ashley
Isaac Rosalie, b 312 W Ashley
Isaacs Henry E, clk J S Pinkussohn Cigar Co, r 29 W Monroe
Isaacs Isadore (Sophie), grocer 719 Rosselle, h 1413 (809) same
Isaacs Juliette H, steno Marks, Marks & Holt, r 29 W Monroe
Isaacs Mark (Freddie), mfg chemist 2805 Main, h 205 E 16th
Isaacs Matthew (Mary), grocer 602 Pleasant, h same
Isaacs Milton, clk, r 29 W Monroe
Iseley A Hall, slsmn, b 318 Phelps
Iseman, see also Eisemann
Iseman E Michael (Emma), com trav, h 47 W State
*Isenberg Sumner (m), clo clnr, r 725 W Union
*Ishmael George, lab, b 1216 W Beaver
*Ishmael Sarah, lndrs, h 1111 Van Buren
*Ishmond Robert (m), carp, h 1460 Van Buren
*Isom Ella, lndrs, h 1403 W Adams
Ison Charles P (Ida), lab, h Main cor 34th
*Israel Fred (m), driver, r 1311 Enterprise
*Israel Fred C, clo clnr 759 W Adams, h 1614 King's rd
*Israel Jane (wid), dom, h s s Disbrow 1 w of Robinson
*Israel Joseph (m), driver, h 1311 Enterprise
*Israel Michael, lab, b 123 W Orange
Israel Rebecca (wid Julius), b 33 W 3d
Irwin Anna M, (wid T H), h 1464 Park
Itjen Edward H (Anna C; W H Itjen & Son), h 118 W Ashley

Cable Piano Co
313 Main St. **Tels. 552-3629**
VICTROLAS and VICTOR RECORDS

Itjen Ernest W, bkpr W H Itjen & Son, b 521 Hogan
Itjen Wm H (W H Itjen & Son), h 521 Hogan
Itjen W H & Son (W H & E H), grocers 525 Hogan
Itzkovitz Helen, clk Havana Hat Co, b 525 W Adams
Ivers Frederick (Julia J), auto mech Nece Motor Co, h Miller av and King's rd
Ivers John E (Winifred A), real est), h 22 E Union
Ivers John F (Emma), metal wkr, h 54th St John's Park
Ivers Wm F (Philomena), h 814 Julia
Ivers Wm P, metal wkr, b 814 Julia
Ives Albert M (Katie A; Ives & Patterson), h 107 Rosselle
Ives Harold A (Evelyn), phys 15 Forest, h same
Ives Henry (Olive), slsmn Cohen Bros, h 1840 Albert
IVES & PATTERSON (Albert M Ives, John H Patterson), Real Estate 211 Bisbee Bldg, Tels Bell 2361, Auto M 2361
*Ivey Adam, lab, h 1311 Julia
Ivey Benjamin F (Edith), foreman, h 51st Panama
Ivey Romulus L, credit mgr Cons Naval Stores Co, h 3111 Hubbard
Ivey Walter B (Kate), inspr, h 331 St John's av, S J
Ivey Wm R (Noland), foreman Postal, h Atlantic blvd, S J
*Ivory Bertha, dom, b 427 Park
*Ivory Charles (m), packer, h 803 Ida
*Ivory Fred, drayman, b 934 Jessie
*Ivory James (m), lab, h 1239 Jessie
*Ivory Jonas D (m), drayman, h 934 Jessie

W. C. WARRINGTON & CO.
702 BISBEE BUILDING
TELEPHONE 1241
TRUCK FARMS
GARDEN TRACTS
CITY PROPERTY

WE CAN FURNISH YOU
ANY DIRECTORY PUBLISHED
in the World at Publisher's Price. Same Day Order is Received
R. L. Polk & Co.
PUBLISHERS
Jacksonville, Birmingham, Detroit, New York

Phone MAHONEY LUMBER CO. 4986
Yards: Acorn nr. Enterprise Take Hogan Street Car

Ivory Richard C, r 35 W Church
*Ivy Wm (m), lab, h 1020 Reiman
Iwanowski J Edgar (Anna C), contr 204 E Bay, h 1730 Ionia
Iwers Joseph H (Lottie), b 33 W 10th
Izzard Joseph, elev opr, 1640 (1639) Louisiana
*Izzard Paul, lab, h 1640 (1639) Louisiana

J

J & S Shoe Shop (J J Jordan, H W Schmidt), 229 W Bay
Jabbour, see also Japour
Jabbour Harry A, mgr Pure Food Grocery Co, b 14 W State
Jack Frederick, clk, b 339 W Adams
Jack Hiram P (Lou), boarding, h 339 W Adams
*Jackson Abner (m), lab, b 2008 Dennis
*Jackson Abram (m), lab, h Lakeside Park
*Jackson Albert, presser, b 1139 Van Buren
*Jackson Albert H (m), carpet lyr, h 837 Odessa
*Jackson Alberta (wid), lndrs, b 1525 E Duval
*Jackson Alexander, tmstr, b 1241 E Union
*Jackson Alexander L (m; Jackson & Williams), h 535 W Union
*Jackson Alonzo N (m), lab, h 1222 Hickory
*Jackson Amanda (wid), lndrs, h 1707 Cemetery
*Jackson Amanda (wid), h 1016 W Adams
*Jackson Andrew (m), lab, h 1208 Spearing

STOCKTON & BUTTS
Fire and General Insurance
108 W. BAY STREET PHONES: Bell 310 Auto M 3450

Jackson Andrew N (Mary C), carp, h 321 E 2d
*Jackson Angeline (wid), h 1015 Myrtle av
*Jackson Anna, dom, h 1236 Darwin
*Jackson Annie, lndrs, h 553 Dew Drop
*Jackson Annie, lndrs, h 1105 W State
*Jackson Annie, dom, h 1224½ W Union
*Jackson Arthur (m), lab, h 1607 Cleveland
*Jackson Arthur, lab, r 1307 W Duval
Jackson Arthur, mtrmn, b 210 Lackawanna av
*Jackson Augustus jr (m), driver, h 1543 Hill
*Jackson Austin (m), lab, b Alice Taylor
Jackson A Thomas, car repr, b 588 Myrtle av
*Jackson Beatrice, cook, h 927 W Ashley
*Jackson Bee (m), contr, h 1522 Jessie
*Jackson Benjamin, lab, r 1007 W Ashley
*Jackson Bertha (wid), dom, h 349 Oak
*Jackson Bertie (m), chauf, h 825 W Beaver
*Jackson Betsy (wid), h 140 Magnolia
Jackson Bluford J (Bessie), inspr Gress Mfg Co, h 10 E 8th
*Jackson Boss (m), lab, h 529 Stuart
*Jackson Boston, lab, b 1217 Oakleey
*Jackson Brooklyn (m), carp, h 2614 White
Jackson Byron S, carp, b 1445 Gilmore
Jackson Caroline U (wid Edmund E), h 1736 Silver
*Jackson Carpenter, store repr Rhodes-Futch, h 17th and Davis
*Jackson Carrie (wid), cook, r 1135 W Ashley

Duval Planing Mill Co.
C. G. BUCCI, President
7th St. and Railroad Ave. Phone 1749
Door and Window Frames and Turning

Official Bosch Magneto Service Station
Wilson Electric Company
Our repair department is modernly equipped for testing and repairing magnetos, generators, starting motors, armature winding and storage batteries. Best Equipment in the South
Official Gray & Davis Service Station
AUTOMATIC ELECTRICAL APPLIANCES
911 Main St. Phone 5149

PHONE 1215 **Jacksonville Furniture Co.**
835 W. Adams Street

GIBBS GAS ENGINE CO., of Fla. POWER MACHINERY 26 S. MAIN ST. Tels.: Bell 5011, Auto M. 1497

*Jackson Carrie, lndrs, h 229 E Beaver
*Jackson Cassie, b 1661 Evergreen av
Jackson Catherine (wid Henry), r 1931 Main
*Jackson Catherine, dom, r 1043-a W Ashley
Jackson Cecil P (Sarah), plumber, h 1830 Albert
*Jackson Charles Rev, b 604½ Davis
*Jackson Charles, chauf, r 1518 (1522) Lee
*Jackson Charles, lab, r 921½ W Beaver
*Jackson Charles, lab, h n s E 20th 2 w of Bennett
*Jackson Charles (m), waiter, b 120 W Orange
*Jackson Charles J, lab, b 1247 W Bay
*Jackson Charles R, carp, h 1695 Prince
Jackson Chester B, h 220 E 17th
*Jackson Clara (wid), dom, h 28 Curtis av
Jackson Clara B, steno Covington Co, b 321 E 2d
*Jackson Clarence (m), lab, h A C L R R nr Lem Turner rd
Jackson Clarence, cigar mkr, b 1424 Harrison
Jackson Clarence J (Bettie), sawyer h Amy, Panama
Jackson Clifford E, appr, b 15 E Ashley
*Jackson Clinton (m), lab, b Ella Mack
*Jackson Cora (wid), h 231 May
*Jackson Cort, tailor, b 1468 Swift
*Jackson Cynthia, cook, b 640 W Union
Jackson Daisy M, steno Frank E Wood Co, b 225 E Duval
*Jackson Daniel (m), lab, h Lawton av Panama
*Jackson David, lab, b 1256 W Duval

TURNER Motor Co. Ford THE UNIVERSAL CAR **Authorized Agts. 114 E Bay St. Tels. 778, M 1333**

*Jackson Dock, lab, r 535 Lee
Jackson Edmund S (Laurie E), bkpr J C Halsema Mfg Co, engrossing and illuminating 210 E 18th, h same
*Jackson Edward (m), lab, h e s Buckman n of E 26th
*Jackson Edward, lab, h Cottage Grove av Panama
*Jackson Edward, porter, r 817 W Beaver
*Jackson Edward, porter, h 426 Park
*Jackson Edward J (m), carp, h 6 Greene
*Jackson Edward J, porter, h e s Davis, 3 n of 18th
*Jackson Edward N (m), lab, h 1528 W State
*Jackson Edward W, carp, b 908 Johnson
Jackson E O, mill hd, b Cummer Hotel
*Jackson Ella (wid), h 928 E Union
Jackson Ellen (wid Thomas H), h n s E 24th 5 e of Fisher
*Jackson Emily (wid), h 1616 Dennis
Jackson Emily B, pub steno Hotel Seminole, b 220 E 17th
*Jackson Emma, dom, b 1508 Pippin
*Jackson Emma, dom, h 921 Van Buren
*Jackson Emma (wid), lndrs, h 1108 W Church
*Jackson Emma (wid), cook, h 1542 Denis
*Jackson Emma J, lndrs, h 321 Stuart
*Jackson Enoch (m), lab, h 1508 Pippin
*Jackson Essie, cook, h 1217 Louisiana
*Jackson Eugene, butler, h 937 Jefferson la
*Jackson Fannie (wid), h 226 May

CUT ART STONE CO. OF FLORIDA
Mfrs. of Reinforced Cut Art Stone
Bell Phone 928 425 E. EIGHTH ST. Auto Phone M-2063

Lewis L. Copeland
OPTOMETRIST and OPTICIAN
122 Laura St. Next Cor. Adams

*Jackson Frank (m), janitor, h 1051 W Church
*Jackson Frank (m), lab, r 720 Market
*Jackson Frank, porter, b 617 W Church
*Jackson Frank (m), tinner, h 1119 W Ashley
*Jackson Frederick, lab, h 499 S Myrtle av
Jackson Garrett D, pres Jackson-Hoyt Co, res Eustis Fla
*Jackson General (m), lab, h 1104 Illinois
*Jackson General G (m), car repr, h 1624 Harrison
*Jackson George (m), driver, h 801 W Beaver
*Jackson George M driver, h 801 W Beaver
*Jackson George, mach, b 1543 Hill
*Jackson George (m), restr 1048 Florida av, h same
Jackson George M, pntr, b Mrs H R Jackson
Jackson George W (Nellie), eng, h 1419 W Church
*Jackson George W (m), lab, h s s 23d 2 e of Moncrief rd
*Jackson Georgia, dom, r 1137 Florida av
Jackson Gertrude M (wid Theodore T), b 1051 May
*Jackson Hagar (wid), b 1717 Pelican
*Jackson Handy (m), porter, h 1200 Pearce av
Jackson Harry (S Kate), director Klever Pictures Inc, h 142 W 8th
Jackson Hattie H (wid V C), boarding 37 W Church
Jackson Helen R (wid Samuel W), h Euclid, St John's Park
*Jackson Henry (m), lab, r 415 Caroline
*Jackson Henry (m), tmstr, h 723 (5) Estelle la
Jackson Henry S (m), porter, h 732 Missouri
*Jackson Herbert, lab, r 1227 Caroline

W. M. McCRORY CO. Casualty, Fire, Marine INSURANCE
28 JULIA ST. TEL. BELL 3852

*Jackson Hester, lndrs, h 1139 Van Buren
*Jackson Hobart, lab, h 535 W Union
Jackson House, Mrs Brittie Cooper propr, Whitaker Panama
*Jackson Howard (m), lab, h s s Waller 2 w of Owen av
JACKSON-HOYT CO, G D Jackson Pres, A B Hoyt Vice-Pres, Treas and Genl Mgr, J K Lemen Sec, Ladies' Outfitters 105-107-109 W Bay, Tels Bell 175
Jackson Hugh L (Kate), slsmn Standard Clo Co, h 2839 Market
Jackson Isaac A (Jennie), com trav, h 140 E 4th
*Jackson Isaiah (m), lab, b 617 Price
*Jackson Jacob (m), carp, h 1221 Fairfield
*Jackson James, chauf, 221 W Church
*Jackson James (m), lab, h 1763 (1739) Enterprise
*Jackson James (m), lab, h 145 1st av S
*Jackson James (m), lab, h 1402 Grover av
*Jackson James (m), lab, h 1452 Illinois
*Jackson James, lab, b 1516 Illinois
*Jackson James (m), lab, h 524 Jefferson
*Jackson James, lab, b 1312 W Monroe
*Jackson James, lab, b 1040 Spearing
Jackson James A, r 501 W Monroe
*Jackson James B, furn repr, h 1076 Heywood's al
Jackson James F (Louise), mgr Imperial Theatre, r 1007 W Duval
Jackson James T (Vinie), carp S A L, h n s Cadmus av 1 w of Druid
*Jackson Jesse (m), lab, h 1079 E 3d

Fred A. Rullmann Detective Agency
Civil, Criminal and Corporate Investigators. Expert Dictograph Operators
ROOM 305 BISBEE BLDG. F. A. RULLMANN, Mgr.

Florida Box & Lumber Co.
1548 Enterprise St. Phone 601 W. J. Frink, Mgr.
Boxes, Crates, Baskets and Hampers
LUMBER

J. C. Halsema Mfg. Co.
EVERYTHING FOR THE BUILDER
Mill and Office 9th Cor. Ionia Tels.: Auto M 1306, Bell 306-761

*Jackson John, bootblack 106 Broad, b 720 W Ashley
*Jackson John, chauf, r 1145 W Church
*Jackson John, clo clnr 793 W Ashley, h same
*Jackson John (m), cook, h 2340 Dennis
*Jackson John, fish dlr, b 1024 W Beaver
*Jackson John (m), lab, h n s Enterprise 2 w of Robinson av
*Jackson John, cook, h 937 Jefferson
*Jackson John (m), lab, h 525 Jessie
*Jackson John, lab, 327 Magnolia
*Jackson John, lab, h 1704 Queen
*Jackson John, presser, b 613 Johnson
*Jackson John (m), tmstr, h 806 Jessie
*Jackson John (m), waiter, h 907 W Church
Jackson John D, opr W U Tel Co, r 7, 521 Main
*Jackson John D (m), carrier P O, h 1522 Spearing
*Jackson John H (m), lab, h 1034 W Union
*Jackson Jones W (m), lab, h 24 Callan
*Jackson Joseph (m), lab, h 1303 W Beaver
*Jackson Joseph, lab, r 1102 W Church
*Jackson Joseph, porter, h 1241 W Union
*Jackson Joseph B (m), furn 1009 King's rd, h same
Jackson Joseph L (Bessie), car repr, h w s Vinzant 2 s of Lackawanna av
*Jackson Josephine (wid), lndrs, h 1470 Madison
*Jackson Julia (wid), boarding 119 E State
*Jackson Julia, lndrs, b 921 Van Buren

SEEDS E. A. MARTIN SEED CO.
BELL PHONE 4277 — 206 EAST BAY ST. — AUTO. M-2368
Garden, Field and Flower Seed, Poultry Supplies and Remedies, Hay; Grain and Feed
Incubators

*Jackson Julia, lndrs, r 1024 Ward
*Jackson Juvonia, nurse Brewster Hospital
Jackson Kate Mrs, actress Klever Pictures Inc, h 142 W 8th
Jackson Laney electn, r 1931 Main
*Jackson Laura, cook 1717 St John's av
*Jackson Laura, lndrs, h 107 Stuart
Jackson Laura E (wid B H), smstrs, r 12 W State
*Jackson Lavenia (wid), lndrs, h 904 Run
*Jackson Leak, lab, h 440 Charles
*Jackson Lelia, clk, h 228 Caroline
Jackson Leroy, blksmith 2115 Moncrief av, b 921 Griffin av
*Jackson Leroy, b 1040 Spearing
*Jackson Lewis J (m), lab, h 812 W Ashley
*Jackson Lillian, clo clnr, h 714 W Orange
*Jackson Lillian, maid, h 1620 Swift
*Jackson Lizzie, cook 1202 Riverside av
*Jackson Lizzie, dom, r 1069 W Ashley
*Jackson Lottie B (wid), dressmkr, b 1950 Davis
*Jackson Lucius, lab, r 913 Fairfield
*Jackson Lucy (wid), dom, h 718 Broad
*Jackson Lydia, dom, r 107 W 24th
*Jackson Mamie (wid), h 613 Johnson
*Jackson Margaret, dom, r 1307 Enterprise
*Jackson Marie, lndrs, h 324 Cleveland
*Jackson Mary, lndrs, b 1230 King's rd

Walker Distributing Co. Distributing, Sign Tacking, Window Dressing, Circular Mailing
403 Main St. Store Room 34 E Union Multigraphing, Folding, Addressing
Phones Bell 839, Auto M1839 & M1854 Lithographing and Sniping

PERIOD FURNITURE CO.
18-20 E. Forsyth St. Phone 1277. Next to Imperial Theater
OUR MOTTO: No sale is complete with us until our customer is satisfied

Phone MAHONEY LUMBER CO. 4986
Yards: Acorn nr. Enterprise Take Hogan Street Car

*Jackson Mary (wid), lndrs, h e s Robinson av 1 n of Enterprise
*Jackson Millie J, restr 53 S Ocean, r same
*Jackson Minnie, lndrs, b 1314 Illinois
*Jackson Minnie, lndrs, h 1315 W Monroe
*Jackson Minnie L (wid), lndrs, h 921 Griffin av
*Jackson Morris L (m), carp, h 38th cor Hall av
*Jackson Moses, lab, b George Bright
Jackson M Sue (wid Daniel), b 225 Laura
*Jackson Nancy (wid), dom, h 116 Lee
Jackson Nat F (Julia S; Jackson, Rinker & Hubbell), h 1514 Hubbard
Jackson Nathan P, oiler J T Co, b 321 E 2d
*Jackson Nathaniel (m), lab, h 104 Florence
*Jackson Nathaniel (m), lab, b 141 Oak
*Jackson Nellie (wid), lndrs, h 1133 Madison
*Jackson Noah (m), lab, h Panama
*Jackson Ollie (m), drayman, h 311 Railroad av
*Jackson Ollie J (m) lab, b 1328 W Duval
*Jackson Orcelia, smstrs, r 1135 W Church
*Jackson Otelia, maid, h 732 Minnie
*Jackson Otis (m), lab, h 1524 Spearing
*Jackson Peter, porter, r 127½ W State
*Jackson Peter, lab, h 1634 Spearing
*Jackson Peterson (m), lab, h 6 McKinley
*Jackson Prince (m), h 709 Spearing
*Jackson P Joseph, porter, b 1040 W Union
*Jackson Rachel R, b Ernest Brooks

DISTINCTIVIDUALITY
REGISTERED U. S. PATENT OFFICE
Arnold Printing Co. BELL PHONE 3462 AUTO. PHONE M-1488

Jackson Ray E (Arline), chf clk Jax Trac Co, h 1717 Walnut
*Jackson Richard, ins agt, r 113½ W Orange
Jackson Richard (m), lab, h 26 Blue av
*Jackson Richard (m), lab, r 1309 W Duval
*Jackson Richard, lab, b 1217 Louisiana
JACKSON, RINKER & HUBBELL (Nat F Jackson, W A Rinker, Fred C Hubbell), Mgrs Southeastern Dept American National Insurance Co of Galveston Tex, 313 St James Bldg, Tel Bell 6170
*Jackson Robert, clo clnr 1205 Acorn, b 1733 Smith
*Jackson Robert, waiter, b 1054 Corning
*Jackson Robert, lab, b 325 Spruce
*Jackson Robert, pntr, b 1119 Oakley
Jackson Robert A (Mattie), roofer, h Talleyrand av, nr 28th
Jackson Robert L (Fannie), carp, h 15 E Ashley
*Jackson Robert L, lab, b 718 Lafayette
*Jackson Rosa, cook, h 417 Jefferson
*Jackson Rosa, dom, r 806 W Church
Jackson Roswell E (Frances), opr W U Tel Co, h 625 Lafayette
Jackson Roy W (Pearl H), br mgr Whiddon's, h 507 W Church
*Jackson Samuel, chauf, b 119 E State
*Jackson Samuel (m), foreman, h 1661 Evergreen av
*Jackson Samuel (m), lab, h 1622 Illinois
*Jackson Samuel, lab, b 708 (48) Nooney
*Jackson Samuel (m), pntr, h 1119 Oakley
*Jackson Samuel M Rev, pastor Macedonia Baptist Ch, r E D Noseley

JAX. CONCRETE CO.
"CAST STONE OF CHARACTER"
SIDEWALKS, CONCRETEP RODUCTS 530 RIVERSIDE AVE. Bell Tel 678, Auto R 1353
F. C. HEDRICK Mgr.

JOHN BAKER, JR.
ASPHALT-BITUMINOUS PRODUCTS, ROAD OIL, ASPHA BRIC
1308-9-10-11 Heard Bank Bldg. Bell Phone 3000

DIXIE STAR FLOUR
BLUE BORDER PRODUCTS
Dixie Milling Co. Jacksonville, Fla.

GLASS
ALL KINDS FOR BUILDING PURPOSES
FRENCH MIRROR PLATE GLASS CO.
MIRRORS, SILVERING, RESILVERING
533-535-537 E. Bay St. Tels. Bell 1572, Auto M 1572

*Jackson Sarah (wid), h 112 King
*Jackson Sarah, lndrs, r 547 W Orange
*Jackson Seth L (m), lab, h 1424 Harrison
*Jackson Sidney (m), carp, h 1239 E Union
*Jackson Squire Rev (m), h 738 Missouri
Jackson Stanley F (Nell S), com trav, h 411 E 1st
*Jackson Stella, cook, h 1416 Spearing
*Jackson Stephen (m), lab, b 1711 Grover av
*Jackson Stephen, porter, h e s Fisher, 1 s of E 24th
Jackson Stephen A (Estelle), traffic mgr F D Shore Lbr Co, h 1336 Walnut
Jackson Susie, b 1021 Oak
Jackson S Solomon (Elizabeth), cond J T Co, h 112 (34) Dora
*Jackson Thomas (m), lab, h 20 Corbet
*Jackson Thomas (m), lab, h 1016 E 15th
*Jackson Thomas (m), lab, h 1436 Lackawanna av
Jackson Thomas E (Mary), clk Sou Exp Co, h 234 E Ashley
Jackson Thomas E jr, auto mech Riverside Garage, b 234 E Ashley
*Jackson Thomas W, lab, r 1033 W Church
*Jackson Tidy, cook, b 1641 8th av
*Jackson Tillman, fisherman, b 1202 Jessie
*Jackson Timothy J, meat ctr, b 1026 W State
*Jackson Tremer J (m), lab, h 1703 Morgan
*Jackson Viola, dom, r 1002 Ward
*Jackson Virginia (wid), lndrs, b Henry Berry
*Jackson Walter, lab, r 1533 E Duval
*Jackson Walter (m), lab, h 1468 Swift

United States Realty & Investment Co.
Renting Agents INSURANCE Real Estate and Loans
PHONES: Bell 1773, Auto M 1773 14 OCEAN ST.

*Jackson Walter, lab, r 514 W Union
*Jackson Walter, plasterer, r 1265 W Union
Jackson Warren B, clk S A L Ry, r 217 Julia
*Jackson Washington (m), draymn, h 1349 (1445) Louisiana
*Jackson Wesley (m), cook, h 1131 Louisiana
*Jackson Wesley J (m), glazier, b 2151 Moncrief av
*Jackson Wm (m), carp, h 848 Blanche
*Jackson Wm (m), fish, h rr 422 W Orange
*Jackson Wm, lab, r 913 W Ashley
*Jackson Wm (m), lab, r 925 W Ashley
*Jackson Wm, lab, b 1216 W Beaver
*Jackson Wm (m), lab, h 1641 8th av
*Jackson Wm, lab, b 1744 Evergreen av
*Jackson Wm (m), lab, h 1149 Grant
*Jackson Wm, lab, b 133 Magnolia
*Jackson Wm (m), lab, h s s E Olive, 2 e of Vinzant av
*Jackson Wm (m), lab, b 329 Park
*Jackson Wm (m), lab, h 1073 (1057) W Union
*Jackson Wm m), lab, r 1226 Ward
*Jackson Wm (m), lab, h Woodward n w cor Prioleau
*Jackson Wm (m), porter, h 2500 Johnson
*Jackson Wm (m), tailor, h 1228½ King's rd
*Jackson Wm A (m), collr, h 1033 W Union
*Jackson Wm A (m), porter, h 249 Oak
*Jackson Wm A (m), porter, h 1343 W Duval
Jackson Wm H (Anise), bkpr Porter-Mallard Co, r 117 E Ashley
Jackson Wm H, electro plater, b 15 E Ashley

MOXLEY DRY REFRIGERATOR AND FIXTURE CO.
1001 W. Adams St. cor. Lee, Phone Auto M 1419

FRANK B. MILLER, Electrical Contractor
"Everything Electrical" ' Agency Westinghouse Mazda Lamps
348 RIVERSIDE AVE. PHONE 3732

MAILING LIST SERVICE
Trade Lists of every description and for any purpose compiled from latest data obtainable, insuring the highest possible degree of completeness and accuracy
R. L POLK & Co. New York : Chicago : Jacksonville : Birmingham

JACKSON WM K (Katherine M), Attorney-at-Law 912-914 Bisbee Bldg, Tel Bell 6010, h 305 Donald, Tel Bell 1621-W
*Jackson Wm M (m), brklyr, h 1109 Julia
*Jackson Wm M (m), lab, h 530 S Myrtle av
*Jackson Wm M, porter, b 434 W Beaver
*Jackson Wm M (m), tailor, h 2117 Mars av
*Jackson Wm McN, porter, b 2117 Mars av
Jackson Wm O (Gertrude), cond F E C, h 216 Hendricks av, S J
Jackson Wm R (Eva B), mgr White Typesetting Shop, h 748 Oak
Jackson Wm W, mgr W P Cook & Co, r 105 E Monroe
Jackson Wm W jr, bkpr W P Cook & Co, r 105 E Monroe
*Jackson Winfield S (m), lab, h 1631 9th av
Jackson Wingate A (Dora), mach S A L, h Nolan av n w cor Owen av
*Jackson Yancey, b 1216 W Beaver
JACKSON & CO, C B Clanton Mgr, Loans 519 W Adams
*Jackson & Williams (A L Jackson, E W Williams), undertakers 747 W Ashley
JACKSONVILLE ADJUSTMENT BUREAU, H Lyle Mgr, 506 Dyal-Upchurch Bldg, Tel Bell 2832

For TILING and MARBLE WORK
Mantels, Fire-Places, Bath Rooms, Kitchens, Porches, Etc.
WM. F. MILLER & CO.
Evergreen Ave. bet. 8th St. and Howard Ave. PHONE 4533

Jacksonville Auto Service, L W Goodnow propr, 116 Hogan
Jacksonville Barber College, C S Shoemaker propr, 932 W Bay
JACKSONVILLE BASKET & BOX CO, J Pearl Wilson Mgr, Lem Turner Road and A C L Ry
JACKSONVILLE BOARD OF TRADE, see Jacksonville Chamber of Commerce
Jacksonville Bottlers & Fountain Supply Co, Oscar Seewald pres, Alois Zapf v-pres, E A Ricker sec-treas, 624 W Bay
JACKSONVILLE BREWING CO, Jacob Bongner Pres, L G Hirth Vice-Pres, Wm Ostner Sec, J M Wellbrock Treas, 16th nr Myrtle av, Tel Bell 3500
JACKSONVILLE BUSINESS MEN'S ASSOCIATION, John A Futch Pres, Ralph L Payne Vice-Pres, J H McManus Sec and Treas, 31-32 U S Trust & Sav Bank Bldg, Tels Bell 5881-5979-5990, Auto M 3333
Jacksonville Cattle Co (W E and W L Graddick, J O Chambliss, W H Smith), 1055 Forest
JACKSONVILLE CHAMBER OF COMMERCE, F C Groover Pres, J D Baker 1st Vice-Pres, John Ball 2d Vice-Pres, B R Kessler Sec and Treas, Chamber of Commerce Bldg, Main n e cor Adams, Tels Bell 108, Auto M 2207
Jacksonville Chemical Mfg Co, Chas Starobinetz mgr, 6th and Robinson av
Jacksonville Chero-Cola Bottling Co, Edward Bates pres, T R Salisbury v-pres, 825 W Forsyth

J. T. Alsop, Jr.
REAL ESTATE
INSURANCE
Rooms 412-414 Bisbee Bldg.
Phone 4376

J. E. T. BOWDEN, Pres. G. HALL WHITE, Vice-Pres. S. C. HARRISON, Jr, Sec.-Treas.
BOWDEN-HARRISON INSURANCE AND REALTY CO., Inc.
General Insurance--Real Estate--Rents--Surety Bonds
18-19 MUTUAL LIFE BLDG. PHONE BELL 7712

DUVAL IRON WORKS
Oxy-Acetylene Welding and Cutting
Oscar Rubin C. J. Eppert
Machinist, Blacksmith and Boiler Works
Phones: Bell 4491, Auto M 2082, 126 W. Bay

JACKSONVILLE CITY DIRECTORY, R L Polk & Co Publishers, Jacksonville, St Augustine, St Petersburg, Key West, Miami, Ocala, Gainesville, Pensacola, Sanford, Lakeland, Daytona and Tampa, Fla; Birmingham, Mobile, Montgomery, Anniston, Tuscaloosa and Selma, Ala; Augusta, Macon, Columbus, Waycross and Valdosta, Ga; and Florida State Gazetteer, 414 Realty Bldg, P O Box 463, Directory Library Chamber of Commerce; Directories of Principal Cities on File for Reference

Jacksonville Clearing Association, W O Boozer sec-treas and mgr, 115 Laura

Jacksonville Club, J R Hinson mgr, 126 Broad

JACKSONVILLE COCA-COLA BOTTLING CO, F L Underwood Pres, T C Parker Vice-Pres and Mgr, H E Barnett Sec and Treas, 830-840 W Bay, Tels Bell 1375, Auto M 1375

JACKSONVILLE CONCRETE CO, F C Hedrick Pres and Mgr, Manufacturers of Concrete Products and Sidewalk Contractors, 530 Riverside av, Tels Bell 678, Auto R 1353

Jacksonville Cracker Works, Ellis Crenshaw pres, Wm Stanly sec-treas, 605 E Forsyth

Jacksonville Credit Men's Association, J W PettyJohn sec-treas, 301 E Bay

Jacksonville Deep Water Terminals, J C Reynolds pres, E V Toomer sec-treas, 719 Heard Bank bldg

Jacksonville Dental Parlors (J D Lanier), 509 W Bay

Jacksonville Dental Supply Co, F A Woolbright mgr, 16 U S Trust & Sav Bank bldg

GRAY ROOF PAINT CO. 724 Talleyrand Ave. Phone Bell 7335
Tin, Cornice and Sheet Metal Workers

Jacksonville Dry Cleaning Co, Mrs E Race mgr, 313 W Forsyth

Jacksonville Electric Co, see Jacksonville Traction Co

Jacksonville Electric Co Benefit Assn, C W Edwards pres, W L Howell sec, P M Miller treas, Riverside av s w cor McCoy

JACKSONVILLE ELECTRIC GARAGE CO (A B Conley), Agents Rauch & Lang and Detroit Electrics and Williard Service Station, 618-626 Riverside av, Tel Bell 5441

JACKSONVILLE ENGINEERING DEPARTMENT, L D Smoot Commissioner of Public Works, 1004 Main, Tels Bell 3678, Auto M 2097

JACKSONVILLE FERRY AND LAND CO, Harry B Hoyt Vice-Pres, J N Cooke Mgr, Office Dock South Jacksonville, Tel Bell 4433

Jacksonville Fertilizer Co, Florida Cotton Oil Co proprs, n s Dennis, 1 w of A C L R R

JACKSONVILLE FIRE DEPARTMENT, T W Haney Chief, Headquarters Adams n w cor Ocean

JACKSONVILLE FISH CO, B F Trenary Mgr, Wholesale and Retail Fish and Oysters, Foot of S Newnan, Tels Bell 1501 and 267

Jacksonville Folding Mattress Co (J B Black, E L Wise), 505 Riverside av

Jacksonville Forwarding Co, Harold Weston pres, A B Potter treas-mgr, ft S Laura

JACKSONVILLE FREE PUBLIC LIBRARY, Lloyd W Josselyn Librarian, Hours 9 a m to 9 p m, Sundays 2 to 7 p m, Adams n e cor Ocean

A. J. CESERY
PLAIN AND ORNAMENTAL PLASTER AND CEMENT WORK, CERAMIC TILE, MARBLE, ETC., PLASTER CAPITALS ALL SIZES, ALL SHAPES ALWAYS IN STOCK
TELEPHONE BELL 1250
JACKSONVILLE, FLORIDA
OFFICE AND FACTORY, FOOT OF EAST BAY STREET

Alligator Goods
Florida Trunk Mfg. Co.
118 MAIN STREET
Phone Bell 1005

Phone MAHONEY LUMBER CO. 4986
Yards: Acorn nr. Enterprise Take Hogan Street Car

BUCK'S STOVES & RANGES FOR GAS, COAL OR WOOD

JACKSONVILLE FURNITURE COMPANY

835 W. ADAMS ST.

PHONE 1215

JACKSONVILLE FURNITURE CO, Hugh E Williams Mgr, 835 W Adams n e cor Davis, Tel Bell 1215

JACKSONVILLE FURNITURE DEALERS' ASSN, Geo Delcher Pres, J H McManus Bus Sec, 31-32 U S Trust & Sav Bank Bldg

Jacksonville Garage & Accessory Dealers' Assn, John E Gilbert pres, J H McManus bus sec, 31-32 U S Trust & Sav ank bldg

PRINTING 40 YEARS SUCCESSFUL OPERATION
Books, Catalogues and Large Edition Work
DeLand, Fla. E. O. PAINTER PRINTING CO. Phone 34

JACKSONVILLE GAS CO, Harry B Hoyt Vice-Pres and Genl Mgr, H G Vesey Supt and Purchasing Agt, Frank Cooper Cashier, M A Bowlin Sales Mgr, n w cor Church and Laura, Tels Bell 6 and 1261, Auto M 1261, Plant 1741 Church

JACKSONVILLE HARDWARE CO, A T Faulkner Mgr, 12 Broad, Tel Bell 2646

JACKSONVILLE HEIGHTS IMPROVEMENT CO, J H Phillips Pres, Louis Fendig Vice-Pres, Wm Nussbaum Sec and Treas, 411 St James Bldg, Tel Bell 3739

JACKSONVILLE JEWELRY CO, S L Beighley Mgr, 223 Broad, Tel Bell 7441

Jacksonville Law Library, 410 Law Exchange bldg

Jacksonville Lighterage Co, Wm Tupper mgr, J E Daniels agt, Clyde S S docks ft of Liberty

Jacksonville Loan & Insurance Co, W A Bours sec-treas 12 Baldwin bldg

Jacksonville Lumber Co, F W Bucky sec and treas, Myrtle av cor S A L

Jacksonville Mail Order Assn, Isaac Flatan pres, 10 Blum bldg

Jacksonville Medical, Surgical & Hydro-Therapeutical Institute, H B Cordes jr M D pres and mgr, F E Schnell M D v-pres, W H Nall sec, Robert Y H Thomas M D treas, 818 W Adams

JACKSONVILLE METROPOLIS, see Florida Metropolis

Jacksonville-Middleburg Boat Line, August Larson propr, 61 S Ocean

Jacksonville Motor Car Co, Thomas J Mason mgr, ft S Laura and 913 Main

PURITY ICE CREAM & DAIRY CO.
Pure Milk and Cream
THE VELVET KIND ICE CREAM
Reg. U. S. Pat. Office
Both Phones

GIBBS GAS ENGINE CO., of Fla.
ENGINEERS and MACHINISTS
MODERN SHOPS
26 S. MAIN ST.
Tels., Bell 5011, Auto M. 1497

SOUTHERN ICE CO. | **ICE**
E. E. DUNGAN, Manager
Office and Plant, Ft. of Davis St. Tels., Bell 324, Auto M 7173
Springfield Branch, First and Clark Sts. Tel., Bell 4596

Jacksonville Moving & Storage Co (C F Johnston), 526 W Ashley
JACKSONVILLE PRINTING CO, L C Gifford Pres and Mgr, J J Kelly Vice-Pres, S W Johnston Sec-Treas, 204 E Forsyth, Tel Bell 7464
Jacksonville Produce Co (George Joseph), 740 W Adams
Jacksonville Provision Co (J A Carpenter), 102 Broad
Jacksonville Real Estate Board, L R Fendig pres, Ben Burbridge v-pres, P J D Larmoyeux sec-treas, 208 Heard Bank bldg
Jacksonville Realty Co, J McD Hutton pres, 201 Fla Life bldg
JACKSONVILLE REALTY & MORTGAGE CO, J J Logan Pres, Walter Mucklow Vice-Pres, C E McLeod Vice-Pres, N M D Dall Sec and Treas, Real Estate, Loans and Insurance, 52 W Forsyth, Tels Bell 6641-6642, Auto M 2641
Jacksonville Restaurant (L Augustine, C Fotakis), 8 Broad
Jacksonville Retail Druggists Assn, Thos Clark pres, J H McManus bus sec, 31-32 U S Trust & Sav Bank bldg
Jacksonville Rosin Co (L M Levey, W S Hooton, R H Tabeling), Municipal Terminals E 16th and St Johns mill rd
Jacksonville-St Augustine Day Line, Henry Wiesenfeld agt, ft S Newnan
JACKSONVILLE SUBURBAN CORPORATION, E V Toomer Pres and Treas, 719 Heard Bank Bldg, Tel Bell 3345
Jacksonville Suburban Investment Co, W M Burton pres, B C Buck sec, B K Buck treas, 409 Clark bldg
Jacksonville Suburban Realty Co, B C Buck pres, B K Buck sec-treas, 409 Clark bldg

GAMBLE & STOCKTON CO.
AGENTS DENISON INTEROCKING TILE
106 W. BAY STREET TELEPHONE 1522

*Jacksonville Sunday School Lesson, H G Reed editor, 417½ Broad
Jacksonville Tent & Awning Mfrs, J R Shoemaker propr, 433 W Bay
JACKSONVILLE TERMINAL CO, J C Blanton Mgr, F C Sawyer Sec, Union Depot, Tels Office Bell 3437, Information Bureau Bell 3354, Auto M 2306
Jacksonville Terminal Co Shops, 1710 W Adams
JACKSONVILLE TOURIST AND INFORMATION BUREAU (INC), Harry B Hoyt Pres, Horace Drew 1st Vice-Pres, E E Cohen 2d Vice-Pres, J G Haydock 3d Vice-Pres, John M Bell Treas, DeWitt C Reed Genl Mgr, 122 W Bay, Tels Bell 3331, Auto M 2626
JACKSONVILLE TRACTION CO, Hardy Croom Genl Mgr, P M Miller Asst Treas, J S Harrison Claim Agt, B T Longino Supt, F W Martzall Purchasing Agt, Offices Riverside av s w cor McCoy, Power Plant 130 Riverside av, Tel Bell 4228
Jacksonville Traffic Bureau, John Ball pres, H W Clark sec-treas, T C Tipton traf mgr, 4 Chamber of Commerce bldg
Jacksonville Tripure Water Co, R T Blow mgr, 917 Main
Jacksonville Union Stock Yards, E B Staton mgr, 1825 Enterprise
JACKSONVILLE VINEGAR & BLUEING CO (Richard Lenoble), Mfrs and Wholesalers of Vinegar, Blueing and Extracts, 633 W Forsyth, Tel Bell 6572
Jacksonville Warehouse & Distributing Co, E F King mgr, 516 E Bay
Jacksonville Wholesale Grocers Assn, W G Upchurch sec, 810 W Bay
Jacobi Adele P, tchr Miss Jacobi's School, b 112 E 2d

B. E. Hardacre Company | Real Estate, Insurance Loans, Surety Bonds
ROOMS 314-15-16 DUVAL BLDG. PHONE 577

DUVAL JEWELRY CO.
WATCHES, DIAMONDS AND JEWELRY ON
EASY PAYMENTS
405-407 W. Bay St. Phone BELL 2117

PATRICK'S QUICK TIRE SERVICE
16 E. Forsyth St. Phones: Bell 622, Auto M 3622
AUTOMOBILE TIRES, TUBES AND ACCESSORIES
Gasoline, Oils, Soaps and Greases, Quick Free Service—Anywhere—Any Time
OPEN EVERY HOUR IN THE YEAR

Jacobi Gertrude F, prin Miss Jacobi's School, h 112 E 2d
Jacobi Lester E, h 1, 332 W Adams
JACOBI'S SCHOOL MISS, Gertrude F Jacobi Principal, 112 E 2d, Tel Bell 2032
Jacobs Alexander (Leah), liquors 900 W Adams, h 346 W Ashley
*Jacobs Annie, lndrs, b 319 Spruce
Jacobs Annie J (wid Joseph L), r 34 W 7th
Jacobs Bernard (Sarah), h 807 W Duval
Jacobs Bertha H, tchr Central Gram Sch, b 1406 Laura
*Jacobs Carrie, maid, b 510½ Broad
Jacobs Earl A, jeweler V E Jacobs Co, b 34 W 7th
Jacobs Edna Mrs, h 315 Lee
Jacobs Elizabeth B (wid Wm E), b 1912 Market
Jacobs Fannie B, student, b 346 W Ashley
Jacobs Flats, 125 W 2d
Jacobs Frederick L (Mae), sec Sou Drug Co, b 21 E 7th
*Jacobs George A, tailor, r 605 W Beaver
*Jacobs Hattie B, dom, r 1205 W Ashley
Jacobs Henry (Eva), millinery 119 W Bay, h 1406 Laura
*Jacobs Homer C (m), driver, h 212 Jackson
Jacobs Hyman (Sadie), propr Jacobs Liquor Co, h 7 Lauderdale apts
Jacobs Jennie I, b 2046 Pearl
Jacobs Joanna (wid Isaac B), b 4 Avondale apts
Jacobs John W, teller Clyde S S Co, b M L Jacobs
Jacobs Joseph (Emily; J Jacobs Fruit Co), h 1106 W Monroe

J. P. Campbell | **IRRIGATION**
Main Office, Factory and Warehouse, Union Terminal Building. Branch Office and Display Room 114 Hogan
Sprinklers and Supplies

Jacobs J Fruit Co (Joseph Jacobs), 532 W Forsyth
Jacobs Liquor Co, Hyman Jacobs propr, 1035 W Bay
Jacobs Louis (Esther), news agt, h 453 E 3d
*Jacobs Madeline, maid, h 524 Madison
Jacobs Marcus L (Lena), barber 906 Main, h 2d nr Alton
Jacobs Mary (wid Mashad), b 1106 W Monroe
*Jacobs Moses (m), lab, h s s 28th 2 w of Laura
Jacobs Sollace, com trav, b 1406 Laura
*Jacobs Thomas (m), lab, h 434 W Union
Jacobs Victor E (Sadie), pres and treas V E Jacobs Co, h 3538 St John's av
JACOBS V E CO, V E Jacobs Pres and Treas, E F Waterman Sec, Jewelers 135 W Bay, Tels Bell 191, Auto M 1911
Jacobsen Nick (Ragnhild; The Sign Shop), h 1122 E 15th
Jacobson Charles M (Anna), foreman S A L, h 8, 5th fl 717 Main
Jacobson Jennie L (wid Abraham), h 758 W Duval
Jaffe Benjamin (Elsie), clk A C L, h 1628 Ionia
Jahn Dorothy, b 124 Gilmore
Jahn Helen, b 124 Gilmore
Jahn Mary R (wid Wm), h 124 Gilmore
*James Alice (wid), lndrs, h King's rd cor Atlantic blvd, S J
James Alvin H (Luella S), mgr Draughon's Prac Bus Col, h 427 E Duval
*James Andrew (m), lab, b 497 S Myrtle av
*James Annie (wid), lndrs, h 816 Blanche
*James Benjamin, auto repr, b 1131 Davis

CUMMER LUMBER COMPANY
Manufacturers, Yellow Pine and Cypress Lumber
Crate Material

HUTCHINSON AUDIT CO.
352-354 St. James Bldg.
Phone, Auto M 1959
Auditors and Accountants

Marcus Conant Co. FUNERAL DIRECTORS AND EMBALMERS
Auto Anbulance Service. 220 E. Monroe St. Tels. 11 and 2240

ELLIS, CURTIS & KOOKER
Civil Engineers and Surveyors
Drainage and Highway Sewerage
and Railroad Work Blue Prints
Phone 948
Rooms 211 to 215 Realty Bldg.

James Brady A, ship clk Redding Grain Co, b 1627 Silver
*James Charity (wid), h 106 Florence
James Charles, lab, h n s Dignan av 1 e of Druid
*James Charles, dish washer, h 516 Jefferson
*James Charles H (m), carp, h 1747 Harrison
*James Daniel, lab, r 1218½ W Church
*James Edward, lab, r 757 W Church
*James Edward (m), lab, h 1217 Run
*James Elijah (m), tmstr, h 847 Lafayette
*James Ella (wid), b 520 Oak
James Ethel, b 754 W Adams
*James Ethel, cook, b 520 Oak
*James Frances (wid), h 918 Spearing
*James Frederick (m), lab, h 1317 W Beaver
*James George, pntr, b 1220½ W Union
*James Gussie (wid), h 614 Davis
JAMES HARRY E (Anna R; James & Paxon), b 703 Laura Tel Bell 3228
*James Hattie, lndrs, h 1129 Pippin
*James Henry (m), baker 1021 Davis, h 924 W Church
*James Henry, porter, b 734 W Ashley
*James Henry W (m), phys 213, 410 Broad, h 560 W 8th
*James Horatio B, bkpr Anderson & Co, b 607 W Beaver
*James James, lab, b 818 Cleveland
*James Jesse (m), lab, b 1657 Cleveland
*James Jesse, lab, b 428 Jackson

The Letter Shop
12 U. S. TRUST & SAV. BANK BLDG.
BOTH PHONES 1626
MULTIGRAPH LETTERS
In Any Quantity Stenographers Furnished on Call Typewriting and Copying Work Prepared by Competent Operators

*James John (m), lab, h Virginia, Panama
*James Joseph, lab, r 1412 Clay
*James Joseph H (m), real est, h 607 W Beaver
*James Joseph H jr, soft drinks 627 W Ashley, h 607 W Beaver
*James Julia (wid), dom 1754 Riverside av
*James Julia (wid), lndrs, b 1325 Louisiana
*James Julian (m), porter, h n s 31st 2 w of Stuart
*James Katie (wid), h s s E 27th 5 e of Kooker
*James Leroy, lab, b 1747 Harrison
*James Lizzie, cook, r 915 Clay
*James Mamie, lndrs, b 1216 Broad
*James Mamie, lndrs, b 803 Caroline
*James Mary (wid), h 2084 Windle
*James Mattie, lndrs, b 1129 Pippin
*James Minnie E, tchr Fla Bap Academy, b same
*James Nathaniel, lab, r 1311 Julia
*James Pledge (m), lab, h 131 King
*James Richard C, hackman, r 1115 W Church
*James Richard W (m), drugs 859 Florida av, h same
*James Robert (m), lab, r 1121 W Church
James R Edward (Gussie E; Harley-James Furn Co), h 1541 Main
*James Samuel, lab, r 1027 W Church
*James Sarah, lndrs, h 801 Fairfield
*James Simon (m), lab, h 1107 Lewis
*James Solomon, lab, b 1325 Louisiana

23 Main St. | Good Printing Garrett & Price | Bell Phone 2648

Phone MAHONEY LUMBER CO. 4986
Yards: Acorn nr. Enterprise Take Hogan Street Car

*James Sumuel J (m), pntr, h 1816 Davis
James S Clarence (Sallie T), slsmn, h 443 E 3d
*James Thomas (m), lab, h 2 Oakley la
*James Thomas (m), porter, h 1580 Louisiana
*James Toney (m), lab, h 1746 Florida av
*James Van (m), cigarmkr, h 410 Victoria
*James Victor (m), lab, h 116 Howell
*James Wesley, lab, b 1747 Harrson
James Wm (Susan H), h 2327 St John's av
*James Wm, barber 1038 Florida av, h 842 Odessa
*James Wm (m), lab, h 1023 Albert
*James Wm, lab, b 1050 King's rd
*James Wm, lab, h 1510 Pelican
*James Wm (m), lab, h s s E 25th 4 e of Kooker
*James Wm, presser, h 150 Lee
James Wm C (Nellie), millhd, h Whitaker, Panama
*James Wilson (m), lab, h 1840 Prince
JAMES & PAXON (Harry E James, Edward H and Charles T Paxon), Fire, Marine, Liability and Casualty Insurance, Surety Bonds, Real Estate, Rents and Loans 40-41-42-43 Mutual Life Bldg, Tels Bell 874, Auto M 2476
*Jameson Claud (m), lab, b 539 Oak
*Jameson Ephraim O (m), waiter, b 1707 Smith
Jameson Monti, storekpr Aragon Hotel, r same
*Jameson Samuel (m), pntr, h 1443 Odessa

INDEPENDENT LAUNDRY CO., Inc. | We are Independent of the Laundry Trust. 1060-1062 Washington St. | PHONES Bell 7200 Auto. M 2932

*Jameson Walter L (m), real est, h n s 31st 1 e of Chase av
*Jamison Henry (m), lab, h 920 King's rd
*Jamison Herman, lab, b 328 Eagle
*Jamison Janie, maid, r 115 Johnson
Jamison Jeannette, phone opr U S Trust & Sav Bank, b 130 W Monroe
*Jamison John (m), lab, h 556 Grape
Jamison John J (Minnie), slsmn, h 1530 Liberty
*Jamison Luther, waiter, r 200 Jefferson
*Jamison Malachi A, porter, h 1212 Oakley
*Jamison Simon, lab, b 328 Eagle
Jamison Stella, r Y W C A
Jamison Wm E (Ida), carp, h 1536 Rosselle
Jammes E J eng Fla Ice & Coal Co
Jansen Emil (Maggie), farmer, h Water, St John's Park
Jansen Eric (Minnie), bricklyr, h 56th, St John's Park
Jansen Rudolph, farmer, b Eric Jansen
Japour, see also Jabbour
Japour Anna, grocer 2040 Market, h same
Japour Deip (Mary), grocer 1576 Florida av, h same
Japour Helen, clk, b 301 S Union
Japour Joseph (Catherine), lab, h 2316 Boulevard
Japour Kalell (Mary), grocer 1742 Main, h 2312 Boulevard
Japour Louis, grocer 301 E Union, h same
Japour Nesirine, clk, b 2312 Boulevard
Japour Shabon (Agnes), grocer 609 Main, h 419 Phelps

LIVINGSTON, YONGE CO.
ELECTRIC LIGHTING FIXTURES AND LAMPS
18-20 EAST ADAMS ST. PHONES: Bell 2988, Auto M-2988

MIRRORS SOUTHERN ART GLASS CO. RESILVERING
BELL PHONE 203
850-858 FLORIDA AVE.

ROYAL PALM FLOUR
BLUE BORDER PRODUCTS
Dixie Milling Co. Jacksonville, Fla.

Japour Thomas, appr, b 2312 Boulevard
Jareo Raymond J (Fannie A), clk, h 2115 Walnut
Jarman Luther, b C A Parker
Jarman Mary, nurse St Lukes Hospital
Jarraud Harry, slsmn, b 24 W Monroe
Jarrison James B (Dolly), lab, h Panama
*Jasmin Henry (m), lab, h 903 E 16th
*Jasper Arthur (m), plumber, h 1008 Madison
*Jasper Elsie, lndrs, h 639 Griffin av
*Jasper Marie (wid), lndrs, h 608 Eagle
*Jassent James (m), drayman, r 1065 W Union
Jassogne Laura, nurse 2756 St John's av
*Jaudon Zachariah (m), carp, h 1316 E 8th
Jax Press (H R Melster), job printers 710 W Bay
Jay Joseph, clk Jacobs Liquor Co, b Hotel Terminal
Jay O Belton, electn Livingston-Yonge & Co, r 19 Newnan
Jay Samuel W, car inspr S A L, b 532 W Church
Jeacle Alice G, asst bkpr New York Laundry, b 1441 Market
Jeanetta Tony, fruits 1102 Lackawanna av, h same
*Jeff Henry (m), lab, h 719 Price
Jeffcoat Benjamin H (Nelia), watchman, h 1446 Florida av
Jefferies George A (Sarah L), pres Jefferies Market, h 816 Talleyrand av
Jefferies Harriett M, steno Bell Tel Co, h 816 Talleyrand av
JEFFERIES' MARKET, G A Jefferies Pres, A H Miller Vice-Pres, G Stearns Sec-Treas, Meats, Fish and Groceries 316-322 W Forsyth, Tels Bell 473-2296, Auto M 2296

GEO. E. BROWN. Pres. B. K. HALL, Sec.
BROWN REALTY CO.
"The Home Builders"
403 St. James Bldg. Both Phones 1925
REAL ESTATE
FIRE INSURANCE
INVESTMENTS

Jeffers Witherspoon, eng, b 722 W Monroe
*Jefferson Alfred, porter, b 921 King's rd
*Jefferson Amos (m), blksmith, b 1948½ Johnson
Jefferson Club (Karl Zapf), 542 W Bay
*Jefferson Edward (m), clo clnr, h s s E 24th 5 w of Railroad av
*Jefferson Ella, lndrs, h 225 Stuart
*Jefferson George, hostler, b Stephen Kennedy
*Jefferson John, porter, b 413 Jackson
*Jefferson Kitty, lndrs, h 1270 Davis
*Jefferson Lula, lndrs, h 419 (415) Park
*Jefferson Mary (wid), b 410 Stonewall
*Jefferson Michael (m), chauf, h 1002 Griffin av
*Jefferson Sarah (wid), lndrs, h 870 Caroline
*Jefferson Wm (m), lab, h 1506 Cemetery
*Jeffery Leroy, chauf, r 726 W State
Jeffreys Annie D (wid W O), h 1817 Riverside av
Jeffreys Ernest L (Susan), v-pres and treas Dozier & Gay Paint Co, b 1817 Riverside av
*Jeffries Gertrude, lndrs, h 814 Clay
Jelf Walter O (Rebecca), carp, h 8 E 21st
Jelks Edward, surgeon Riverside Hosp, b 1742 Park
*Jelks Wm (m), carp, h 1224 Florida av
*Jelks Wm (m), plstr, h 1129 Hickory
Jellineck Rudolph (Richardson & Jellineck), r 7 W Church

E. G. GOLDER
303 Main Street
Plumbing Heating Fire Escapes Re-Tinning Coppers
PHONES
Bell - 6413
Auto M 1147

CHAS. W. KINNE
Loans Negotiated
RENTS COLLECTED
PHONE 506
FIRE INSURANCE
REAL ESTATE
1012 Atlantic Nat'l Bank Bldg

PLUMBING HEATING R. L. Slauter
131 E. FORSYTH ST.
Phones 2773 Res. 5217

*Jemison Boyce, lab, h 1519 E Beaver
*Jemison Cedar (m), clk, b 464 Victoria
*Jemison Estella, gro e s Moncrief rd 1 e of 26th, h same
Jende Emil, marine eng, r 2121 Park
Jendrick Madeline, phone opr, b 1526 Main
Jendrick Robert M (Ida), barber 26 Hogan, h 1526 Main
Jenison Fred G (Nellie), waiter, h 229 W Adams
Jenison H Sherman (Alice W), asst sec F E C Ry, h 1912 Perry
*Jenkins Abraham (m), lab, h 1020 Spearing
*Jenkins Albert R, lab, h 1204 Odessa
*Jenkins Alma (wid), b 522 Oak
*Jenkins Anderson (m), cigarmkr 1496 King's rd, h 227 W Orange
*Jenkins Annie, dom, h 18 Richard
*Jenkins Annie, lndrs, r 1227 Ward
JENKINS ARCHIE O (Josie), Propr Duval Jewelry Co, h 904 E 11th
Jenkins A Sydney, clk St Johns River Term Co, b 150 Phelps
*Jenkins Bruso (m), lab, h 1336 Odessa
*Jenkins Charles (m), h 1544 Van Buren
*Jenkins Charles, lab, b 1315 Hickory
*Jenkins Charles, lab, r 1131 Ward
Jenkins Charles R (Sarah), bkpr Kingan & Co, h 1629 Main
Jenkins Claude S, inspr U S Eng office, h 823 Parker
Jenkins C Frank (Lucile), ship clk Cons Gro Co, h n s Reynolds 3 w of Shearer
*Jenkins Daisy, dom, h 1018 Jefferson

BAKER & HOLMES CO.
Wholesale Grocers and All Kinds Building Material
Phones Bell 75 and 664, Automatic M-2378 Viaduct Street

*Jenkins David (m), lab, r 1203 Hogan
*Jenkins Dorothy, clk, h 1043 W Monroe
*Jenkins Edward, lab, r 918 W Ashley
*Jenkins Edward, lab, b 1813 Enterprise
*Jenkins Elijah (m), lab, r 817 W Beaver
*Jenkins Ellen (wid), cook, h 1545 Evergreen av
*Jenkins Elliott (m), baker, h 1020 Railroad av
*Jenkins Emanuela (m), fireman, h 918 Broad la
*Jenkins Frank (m), lab, h 912 W Beaver
*Jenkins Frank (m), lab, b 308 W State
*Jenkins George (m), lab, h 1707 (2143) Morgan
*Jenkins Hannah, lndrs, h 1058 W Union
*Jenkins Henry, lab, b 1220 W Beaver
*Jenkins Henry (m), lab, r 1622 (1653) Lee
*Jenkins Henry (m), lab, h 245 Magnolia
*Jenkins Henry (m), lab, h e s Pine 3 s of King av
*Jenkins Henry (m), lab, h 509 (609) Winter pl
*Jenkins Henry W (m), porter, h 1135 W State
*Jenkins Herbert M (m), farmer, h 51st, St John's Park
Jenkins Hubert R (Jennie), pntr, h Hiawatha, Ortega
*Jenkins Irvin (m), lab, h 1128 Illinois
*Jenkins Isaac, cook 329 W Forsyth
Jenkins Isaac C Rev (Percival), presiding elder Jaxville District M E Church, h 1815 Market
*Jenkins Jacob (m), lab, r 1600 W Ashley
*Jenkins Jacob H, lab, b Katie James

Forsyth Street Planing Mill, Inc. Mill and Office Foot of Georgia St. Both Phones 3967
HOUSE BILLS COMPLETE
Manufacturers and Dealers in Rough and Dressed Lumber of All Kinds

JAMES & PAXON
Mutual Life Bldg. Phones: Bell 374, Auto M-2476
FIRE AND MARINE INSURANCE
General Insurance and Surety Bonds
Real Estate, Rents and Loans

"YOUR CREDIT IS GOOD"
312 MAIN STREET
AT RHODES-FUTCH-COLLINS FURNITURE COMPANY'S STORE

W. C. WARRINGTON & CO.
702 BISBEE BUILDING
TELEPHONE 1241
TRUCK FARMS
GARDEN TRACTS
CITY PROPERTY

*Jenkins James, driver, b 1171 Madison
*Jenkins James (m), lab, h 1025 Aubert
*Jenkins James, lab, b 1813 Enterprise
*Jenkins James (m), lab, h 201 Leila
*Jenkins James, lab, b 1473 Franklin
Jenkins James W W (Belle A), clk, h 442 E 3d
*Jenkins Jesse, butcher, r 1105 W Union
*Jenkins John (m), lab, h 1328 Louisiana
*Jenkins John (m), lab, b 229 Magnolia
*Jenkins John (m), lab, h 1531 Murdock
*Jenkins John (m), lab, h 1037 Railroad av
*Jenkins John, lab, r 811 W Union
Jenkins John N, supt Gulf Refining Co plant, b Buffalo av, Panama
*Jenkins Joseph (m), drayman, h 1150 Odessa
*Jenkins Joseph (m), lab, h 1002 Cedar
*Jenkins Joseph (m), lab, b 1451 W Monroe
Jenkins Joseph P (Alice), chauf Police Dept, r 1211 Winthrop
Jenkins J W, clk, r Waverly Hotel
*Jenkins King (m), switchman, h 1230 Clay
*Jenkins Lee (m), blksmith, r 1043-a W Ashley
*Jenkins Lee, lab, b 817 W Beaver
Jenkins Lena M Mrs, h 3, 16 E Church
Jenkins Lindsey E, mtrmn, b 334 May
*Jenkins Lizzie, lndrs, b George Jenkins
*Jenkins Lucy (wid), h 127 Curtis av
*Jenkins Lula (wid), cook, h 1115 Cedar

Cable Piano Co
313 Main St.
Home of the Celebrated MASON & HAMLIN
Tels. 552-3629

*Jenkins Lula (wid), lndrs, b 124 W 25th
*Jenkins Mack, lab, h 203 Leila
*Jenkins Maggie, dom, h 1220 W Beaver
*Jenkins Major, lab, b 1040 Corning
*Jenkins Major, porter, r 817½ W Beaver
Jenkins Minnie, steno, b H R Jenkins
*Jenkins Moses, lab, r James McCoy
JENKINS M CLAUDE (Elizabeth A), Pres Period Furniture Co, h 1427 Market
*Jenkins Nathaniel (m), driver, h 998 W Union
*Jenkins Nicholas (m), carp, h 1419 Jessie
*Jenkins Ollie (wid), cook, h 774 (754) Orange st la
*Jenkins Orelia, lndrs, h 237 W State
*Jenkins Palace, dom, b 2014 Dennis
*Jenkins Peter, lab, b Elizab McCray
*Jenkins Preston J (m), lab, h 803 Nooney
*Jenkins Rena, dom, h 1148 Hickory
*Jenkins Robert (m), lab, r 750 W Beaver
*Jenkins Robert, lab, h 1530 Bridier
*Jenkins Robert, lab, b 312 Magnolia
*Jenkins Robert L (m), clo clnr 1112½ W Adams, h same
Jenkins R Lee, pigeon breeder, b C F Jenkins
*Jenkins Samuel (m), lab, h 766 Orange st la
*Jenkins Seaborne, chauf 32 E Lomax
*Jenkins Serafine, smstrs, h 1142 Spearing

WE CAN FURNISH YOU
ANY DIRECTORY PUBLISHED
in the World at Publisher's Price. Same Day Order is Received
R. L. Polk & Co.
PUBLISHERS
Jacksonville, Birmingham, Detroit, New York

Phone MAHONEY LUMBER CO. 4986
Yards: Acorn nr. Enterprise Take Hogan Street Car

*Jenkins Simon P (m), drayman, h 1528 Harrison
*Jenkins Son, tmstr, b 998 W Union
Jenkins Sydney J, clk Kingan & Co, b 1629 Main
Jenkins S Florence, student, b 1629 Main
Jenkins Tallulah (wid Hudson A), b 2224 Herschell
*Jenkins Thomas (m), baker, h 1541 Cleveland
*Jenkins Thomas (m), lab, h s s E 24th 1 w of Buckman
*Jenkins Thomas Rev, b 817½ Market
Jenkins Thomas B, barber, r 605 Main
Jenkins Thomas H (Louise), printer Times-Union, h 438 W Church
*Jenkins Wilber (m), lab, h 1510 Pippin
*Jenkins Wm, driver, b 520 Jefferson
*Jenkins Wm, lab, r 1004½ W Ashley
*Jenkins Wm, lab, h 233 E Beaver
*Jenkins Wm (m), lab, h 714 Catherine
*Jenkins Wm, lab, b 1532 Davis
*Jenkins Wm, lab, r 237 W State
*Jenkins Wm (m), porter, r 1134 W Ashley
*Jenkins Wm (m), porter, h 1019 Hogan
*Jenkins Wm H, lab, b 821 W State
*Jenkins Wm M Rev (m), h 1643 Swift
Jenkins Wm T (Stinson & Jenkins), r Y M C A
*Jenks James (m), grocer 802 Clay, h same
Jenks Thomas W (Marjorie; Howell & Jenks), h 2212 Post
Jenner Stanley F, inspr City Board of Bond Trustees, r Y M C A
*Jennerett Nathaniel (m), lab, h 1096 Clinton la

TELFAIR STOCKTON & CO.
Five-Year Mortgages, Real Estate and Insurance
108 W. BAY STREET PHONES: Bell 310 Auto M 3450

Jennings Alonzo R (Mattie), brklyr, h Algonquin av, Ortega
Jennings Artesian Farm Land Co, Wm S Jennings pres, E L Bryant sec, 315 Dyal-Upchurch bldg
Jennings Bessie L Mrs, smstrs, h 429 W Duval
*Jennings Charles, lab, b Chloe Fields
Jennings Charles L (M Helen), phys 208 Professional bldg, h 211 Lomax
*Jennings Daniel (m), cook, r 1010 Jefferson
Jennings David E (Odill), lab, b P D Givens
Jennings Edwin F (Erin), foreman, b P D Givens
*Jennings Emily, nurse, r 765 W Beaver
Jennings Frank E (Minerva P), atty 415 West bldg, h 1807 Oak
*Jennings Henry, driver, r 765 W Beaver
*Jennings Henry, lab, h 807 Ionia
*Jennings Henry (m), lab, r 325 North
Jennings James, treas Fla Dairy Investment Co, h 26th, Box 506
Jennings James M, sec F O Miller Piano Co, r Forsyth apts
Jennings John, chauf, r Hotel Flagler
*Jennings John, dishwasher, r 765 W Beaver
*Jennings John D Rev (m), tchr Edward Waters Col, h 1130 (931) Myrtle av
Jennings Leslie, lab, b P D Givens
Jennings Marion B (Irma L), atty 502 Professional bldg, h 115 E 3d
*Jennings Minnie (wid), cook, h 765 W Beaver
*Jennings Robert B (m), ins agt, h 331 W Orange
*Jennings Roxey (wid), h 542 Magnolia

DUVAL PLANING MILL CO. INTERIOR and EXTERIOR TRIM
C. G. BUCCI, President 7th. St and Railroad Ave Telephone 1749

Official Bosch Magneto Service Station
Wilson Electric Company
Our repair department is moderly equipped for testing and repairing magnetos, generators, starting motors, armature winding and storage batteries. Best Equipment in the South
Official Gray & Davis Service Station
AUTOMATIC ELECTRICAL APPLIANCES
911 Main St. Phone 5149

PHONE 1215 **Jacksonville Furniture Co.**
835 W. Adams Street

GIBBS GAS ENGINE CO., of Fla. POWER MACHINERY 26 S. MAIN ST. Tels.: Bell 5011, Auto M. 1497

Jennings S Bryan (W S & S B Jennings), b 1845 Main
*Jennings Thomas (m), lab, h 1538 Van Buren
*Jennings Wm, lab, b Chloe Fields
Jennings Wm S (May M; W S & S B Jennings), pres Jennings Artesian Farm Land Co, h 1845 Main
Jennings W S & S B (Wm S and S Bryan Jennings), attys 317 Dyal-Upchurch bldg
Jennison Walter R (Helen), machy 407 Bisbee bldg, h 1445 Oak
Jensen Christ F (Marion), slsmn Cohen Bros, h 418 W Union
Jensen Christopher H (Mary), pntr, h 726 Victoria
Jensen Nelson, pntr, b 726 Victoria
Jensen Wilhelm (Mabel), clk, h 52d, Panama
Jensen Willis J (Mabel), foreman, h Barbaree av, Panama
Jepsen Edward, chiropodist 29 W Duval and propr Dixie Beauty Parlors, r same
Jerald Norah, b 319 E 1st
*Jerald Wm (m), lab, h 1202½ W Ashley
*Jeredo Carrie, lndrs, h 1504 Cemetery
*Jerid Maggie, smstrs, b 1051 Franklin
Jerman Alex C, eng, r 525 E Forsyth
Jerman Willard L (Mabel), capt S S Woodlawn, h 232 Franklin
Jernigan Annie E (wid L S), h 2215 Otto
Jernigan Cava, b 2215 Otto
Jernigan Plan J, collr, b 2215 Otto
Jernigan Willis, inspr, b 2215 Otto
*Jerro Annie, lndrs, h 918 W Beaver

TURNER Motor Co. Ford THE UNIVERSAL CAR **Authorized Agts. 114 E Bay St. Tels. 778, M 1333**

*Jerry Horace P (m), drugs 1262 King's rd, h same
*Jerry Wm (m), waiter, h 304 Barnett av
Jeske Franz (Marie), lunch 523 W Bay, h 625 Julia
Jessen Ruth Mrs, steno Va-Car Chem Co, r 623 Laura
JESSETT FRANK W (Clara E), Cabtmkr Rhodes-Futch-Collins Furniture Co, h 1918 Perry
*Jessie Archer (m), lab, h Kooker n e cor 21st
Jessup Charles B (Mary), bkpr Greenleaf & Crosby Co, h 914 E 11th
Jesters Gertrude (wid Wm M), b 1357 Riverside av
Jesters Josephine, b 1357 Riverside av
*Jeter John (m), lab, h 1017 Julia
Jett Jewell (Mary), waiter Howell & Jenks, b 1104 E 15th
Jewel Tea Co, A G Peterson mgr, 101 Florida av
Jewell Bert M (Myrtle), boilermkr, h n s Elm 5 w of MacDuff av
Jewell Charles J, carp, h 916 Hogan
Jewell Charles S (Mary), mill supt, h 518 Main
*Jewell Cleveland (m), lab, h n s Graddock 3 e of Thompson
Jewell Frank, brklyr, r 24 W Church
Jewell Harry C, saw filer, b 518 Main
Jewell Wm H (May), h 15 Helbert pl
Jewett Edith S (wid H R), tchr, b 406 E Duval
*Jewett Harry (m), fireman, h 507½ (610) Myrtle av
Jewett Richard B jr (Pearl), clk Bell Tel Co, b 1327 Liberty
Jibbs Jackie (wid W F), h 322 Forest
Jim Charlie, laundry 407 Main, r same
Jiminez Rafael, cigarmkr, b 422 Broad

CUT ART STONE CO. OF FLORIDA
Mfrs. of Reinforced Cut Art Stone
Bell Phone 928 425 E. EIGHTH ST. Auto Phone M-2063

Lewis L. Copeland
OPTOMETRIST and OPTICIAN
122 Laura St. Next Cor. Adams

*Jimlett Mary, dom, h 244 Park
Jinnette F Earl (Lillian A), inspr Jax Gas Co, b 1946 Albert
Joab Albert H, pharm Terminal Pharmacy, r Flagler Hotel
*Jobson Charles H (m), tailor, h 1648 Florida av
Joel Catherine R, b 625 W Monroe
Joel Ethel R, b 625 W Monroe
Joel Hyam H, clk Judah Joel, b 625 W Monroe
*Joel Joseph (m), lab, h 1017 Caroline
Joel Judah, pawnbroker 901 W Bay, h 625 W Monroe
Joel Lionel D (Pearl), mgr Casino Theatre, r 705 W Monroe
Joel Louis, usher Casino Theatre, r 705 W Monroe
Johann Julia L, clk P O, b 222 Hogan
Johannesen Edith (wid O C), matron Boys Home, r 25 E Church
Johanson Inez, propr Pate's Dry Cleaning Co, h 418 Forest
John Lee (Bettie), mech, h 1714 2d av
John Lillie L, clo presser, b 1119 Joseph
Johns Ada, b 588 Myrtle av
Johns Albert, grocer 1300 W Duval, h same
Johns Audley, cond J T Co, b 2698 Enterprise
Johns Cleo, h 431 E Church
Johns Delphie, b 2698 Enterprise
Johns Elphie, b 2698 Enterprise
Johns Henry C, lab, h n s E 24th 4 e of Fisher
Johns Irvin (Sallie), h 1119 Joseph
*Johns Jeanette, cook, b 1728 Davis
Johns John, jeweler, b 1119 Joseph

W. M. McCRORY CO. General Insurance Surety Bonds
28 JULIA ST. TEL. BELL 3852

Johns Joseph J (Annie), collr C W Green Furn Co, h 636 Copeland
Johns Otha L (Margaret), fire dept, h 629 Oak
*Johns Richard (m), waiter, b 309 Broad
Johns Rosa Mrs, h 2698 Enterprise
*Johns Samuel, lab, b 1247 W Bay
Johns Vernon, lab, b 1119 Joseph
*Johnson Aaron, lab, r 711½ Jefferson
*Johnson Abraham L, lab, b 1017 Myrtle av
Johnson Ada H, sec-treas Lester Clay Co, b 2314 Hubbard
*Johnson Adam (m), lab, h 1648 W Grant
*Johnson Addie, dom, h 1015 Broad
*Johnson Addie, dom, b 1130 Jessie
*Johnson Addie, lndrs, b 907 Van Buren
*Johnson Adele (wid), b 1000 King's rd
*Johnson Akniah, lab, r 1002½ W Ashley
*Johnson Albert, lab, h 1756 4th av
*Johnson Albert (m), lineman, h 528 North
*Johnson Albert, clo clnr 1005 Myrtle av, b 1119 King's rd
Johnson Albert M, clk Whiddon's, h Panama
*Johnson Alexander (m), lab, r 239 Davis
*Johnson Alexander (m), lab, h 71st, Oakhurst
*Johnson Alfred, lab, b Stephen Johnson
*Johnson Alice (wid), lndrs, h 1103 W Beaver
Johnson Alice A, mlnr, r 211 W 18th
*Johnson Allen (m), lab, h 1052 Franklin
*Johnson Allen (m), lab, h 2210 Mars av

Fred A. Rullmann Detective Agency
Civil, Criminal and Corporate Investigators. Expert Dictograph Operators
ROOM 305 BISBEE BLDG. F. A. RULLMANN, Mgr.

Florida Box & Lumber Co.
1548 Enterprise St. Phone 601 W. J. Frink, Mgr.
Boxes, Crates, Baskets and Hampers
LUMBER

Halsema, Buckland, Fitchner Co.
General Contractors, Engineering and Concrete Construction
403 MAIN ST. TELS.: AUTO M 1839, BELL 839

*Johnson Allen (m), lab, h 723 Price
*Johnson Amanda, dom 2515 Riverside av
*Johnson Anderson (m), lab, h 2400 Myrtle av
*Johnson Andrew (m), lab, h 137 Oak
*Johnson Andrew H, lab, b 1247 W Bay
*Johnson Anna (wid), lndrs, h 617 W Union
*Johnson Anna (wid), h 221 Magnolia
*Johnson Anna B, lndrs, h 24th n e cor Cleveland av
*Johnson Annie, lndrs, h 1143 Hickory
*Johnson Annie, lndrs, b 521 Spruce
*Johnson Anson (m), sawyer, h 1343 Van Buren
*Johnson Archie (m), porter, h n s E 23d 6 w of Franklin
Johnson Arnold W (Sadie), steno Claude Nolan, h 338 E 1st
*Johnson Arthur (m), fireman, h 31 Harold pl
*Johnson Arthur, lab, h 35 Richard
*Johnson Arthur, lab, b 2020 Gilmore
*Johnson Arthur (m), pedler, h 1627 Hill
*Johnson Arthur (m), plumber, h 1430 Cleveland
*Johnson Arthur, porter, b 629 Spruce
*Johnson Augustus (m), fireman, r 1024 W Church
Johnson Ava, tailor, b 129 Broad
*Johnson Beatrice, lndrs, b 1336 Davis
*Johnson Bella (wid), lndrs, h 1107 Dancy's la
*Johnson Benjamin, lab, r 810 W Beaver
*Johnson Benjamin (m), lab, h 502 S Myrtle av

SEEDS **E. A. MARTIN SEED CO.**
BELL PHONE 4277 — 206 EAST BAY ST. — AUTO. M-2368
Garden, Field and Flower Seed, Poultry Supplies and Remedies, Hay; Grain and Feed
Incubators

Johnson Benjamin C (Frances), ins, h 303 Cottage av
Johnson Benjamin F (Jennie), watchmkr Shad & Tucker, r 222 Hogan
Johnson Benjamin F (Euola), supt, h 206 Maplewood
Johnson Bessie (wid H B), h 421 Newnan
*Johnson Bessie (wid), lndrs, h 210 North
Johnson Beulah, b 257 W 5th
Johnson Boiler Works, Lewis J Johnson mgr, rr 126 W Bay
*Johnson Bros (W L and Lucius), blksmiths 1210 Florida av
*Johnson Calvin C (m), tailor, r 814 Ocean
*Johnson Calvin L (m), tchr Fla Baptist Academy, b same
Johnson Campbell H, ship clk B F Goodrich Co, b 425 E Duval
Johnson Carl (Henrietta), ins agt, h 117 Walnut, S J
*Johnson Carl, lab, b J P Johnson
*Johnson Caroline (wid), lndrs, h 150 Bellevue
*Johnson Carrie (wid), lndrs, h 818 E 3d
*Johnson Carrie, maid, r 722 W Beaver
*Johnson Carrie, waitress, r 929½ W Ashley
*Johnson Carroll, lab, b 2908 Fisher
*Johnson Charles (m), lab, b 1102 Corning
*Johnson Charles (m), lab, h 1502 Illinois
*Johnson Charles (m), lab, h 1315 Grant
*Johnson Charles, lab, b 1507 Lee
*Johnson Charles, cook, r 723 Jefferson
*Johnson Charles, lab, h s s Reynolds 1 e of Owen av
*Johnson Charles, vulcanizer, h 334 Park

Walker Distributing Co. **Licensed Distributors**
403 Main St Store Room 34 E Union
Phones Bell 839, Auto M1839 & M1854
Members of the Certified Mailing Bureau
Members Exclusive Distributors Association
Guaranteed by Molton's National Agency

PERIOD FURNITURE CO
18-20 E. Forsyth St. Phone 1277. Next to Imperial Theater
OUR MOTTO: No sale is complete with us until our customer is satisfied

Phone MAHONEY LUMBER CO. 4986
Yards: Acorn nr. Enterprise Take Hogan Street Car

Johnson Charles E (Clara I), dep clk U S District Court, h 2108 Dancy ter
Johnson Charles H (Alice M), tinner 218 E 9th, h same
Johnson Charles M, b 33 E Monroe
*Johnson Charles T (m), switchman, h 408 (308) Phelps
Johnson Charles W (Fannie W), phys, h 33 E Monroe
Johnson Charlie, lndy 501 Main, r same
Johnson Charlie jr, lndy 809 Main, r same
*Johnson Chauncey, stevedore, r 1736 Harrison
*Johnson Chris (m), chauf, h 909 Oakley
*Johnson Chris (m), lab, h 507 (607) Myrtle av
*Johnson Claredy, maid, b 624 W State
*Johnson Claude (m), lab, h 1618 King's rd
Johnson Counsel B, clk R H Carswell, b same
*Johnson Daisy, maid, b 437 W Union
*Johnson Daniel (m), drayman, h 1665 Albert
*Johnson Daniel (m), lab, h 1737 (182) Enterprise
*Johnson Daniel (m), lab, h 1209 Run
*Johnson David (m), lab, h 1924 Windle
*Johnson David M (m), waiter, b 439 W Union
Johnson David R (Evelyn), poultry 2015 Main, h 2240 Laura
Johnson David W, photogr, b 601 Lackawanna av
Johnson D Frank (Drucilla), clk S B Hubbard Co, h 1618 Liberty
*Johnson Della (wid), lndrs, h 1107 Dancy's la
*Johnson Delphia, smstrs, h 814 Minnie
*Johnson Dennis (m), lab, h n w cor Live Oak av and Orange

DISTINCTIVIDUALITY
REGISTERED U. S. PATENT OFFICE
Arnold Printing Co. BELL PHONE 3462 AUTO. PHONE M-1488

*Johnson Dizia (wid), lndrs, h n s E 21st 4 w of Franklin
*Johnson Dora, soft drinks 1214 Florida av, h same
Johnson Douglas E, musician, r 308 W Forsyth
Johnson Earl, auto mech C O Westover, b 531 W Duval
*Johnson Earl (m), carriage trmr, h 128 North
Johnson Eden P (Catherine), trav frt agt Sou Ry, b 1818 Laura
*Johnson Edna (wid), lndrs, r 805 W Beaver
*Johnson Edward (m), baker, h 337 E Ashley
*Johnson Edward, packer, b 929 Darwin
*Johnson Edward (m), lab, h 1323 W Monroe
*Johnson Edward (m), switchman, h 805 Broad
Johnson Edward H, contr, r 2124 Main
Johnson Edward T, b 127 Davis av, S J
Johnson Edwin S (Estelle), h 2216 Post
*Johnson Eli (m), lab, h n s 26th 2 w of Buckman
*Johnson Elijah, lab, h 432 Spruce
Johnson Elizabeth V (wid J T), h 2314 Hubbard
Johnson Ella M (wid O W), r 107 E 1st
Johnson Ellen (wid H B), housekpr Stewart-Geneva Hotel
*Johnson Ellis, lab, b 508 (522) Bismarck pl
*Johnson Elsie (wid), lndrs, h 1138 Madison
*Johnson Emanuel (m), lab, h 1817 E 20th
*Johnson Emanuel (m), plasterer, h 1117 Louisiana
*Johnson Emma (wid), lndrs, h 127½ Hanover
*Johnson Ephraim, lab, b 1640 Swift

JOHN BAKER, JR.
ASPHALT-BITUMINOUS PRODUCTS, ROAD OIL, ASPHA BRIC
1308-9-10-11 Heard Bank Bldg. Bell Phone 3000

JAX. CONCRETE CO.
"CAST STONE OF CHARACTER"
SIDEWALKS, CONCRETEP RODUCTS 530 RIVERSIDE AVE. Bell Tel 678, Auto R 1353
F. C. HEDRICK Mgr.

DI - MI - CO FLOUR
BLUE BORDER PRODUCTS
Dixie Milling Co. Jacksonville, Fla.

*Johnson Ephraim (m), lab, b 231 Price
*Johnson Ernest (m), lab, h 417 Elm
*Johnson Ernest (m), lab, h 1805 C
*Johnson Ernest (m), porter, r 812 W Ashley
Johnson Ernest M, barber Christie & Gavin, r Waverly Hotel
*Johnson Essia (m), driver Gordon Cox Co, h 812 W Ashley
Johnson Estelle, cashr Levy's, b 1850 Ionia
*Johnson Esther, cook, r 617 W Beaver
*Johnson Esther, nurse 2224 St John's av
*Johnson Ethel L B, mlnr, h 733 Odessa
*Johnson Fleming (m), driver, h 1539 Pelican
*Johnson Flora (wid), dom, b 349 Oak
*Johnson Flora, lndrs, r 561 Orange
Johnson Florence C, b 1637 Walnut
Johnson Florence M, steno N Y Life Ins Co, b 107 E 1st
*Johnson Forest, lab, r 1708 Lee
*Johnson Frank, lab, h 1741 W Church
*Johnson Frank (m), lab, h 1713 D
*Johnson Frank (m), lab, h 2908 Fisher
*Johnson Frank (m), lab, h 117 Hanover
*Johnson Frank (m), lab, h 1120 Illinois
*Johnson Frank (m), mach, h 930 Jessie
*Johnson Frank (m), porter, h n s 17th 1 w of Davis
*Johnson Frank (m), waiter, r 903 W Church
*Johnson Frank, waiter, b 723 Jefferson

United States Realty & Investment Co.
Renting Agents INSURANCE Real Estate and Loans
PHONES: Bell 1773, Auto M 1773 14 OCEAN ST.

Johnson Frank G (Anna), sec Benedict, Pollak & Co, h 121 W 4th
Johnson Frank O (Hazel B), steno H W Metcalf Co, h 3, 717 Main
*Johnson Fred, cook, h 1317 E Beaver
Johnson Frederick A (Josie M), sec Our Home Life Ins Co, h 2127 Perry, Tel Bell 6206-W
Johnson George, auto mech, b 510 W Church
*Johnson George (m), h 821 Palmetto
*Johnson George, bellman, b 326 Davis
*Johnson George, elev opr 136 W Bay
*Johnson George (m), lab, h n s Fairfax 2 w of Barber
*Johnson George, lab, b 620 Johnson
*Johnson George, porter, b 222 Price
Johnson George C (Estelle), slsmn, h 1850 Ionia
Johnson George H, clk, b 14 W 8th
Johnson George S (Susie), watchman, h 431 May
*Johnson Georgia, cook, h 1322 E 27th
Johnson Gerald (Hattye M), pilot, h 1142 E Monroe
*Johnson Gertrude (wid), lndrs, h 938 Odessa
*Johnson Green (m), lab, h 1621 Johnson
Johnson Gus H (Marion S), branch mgr Willys-Overland Inc, h 1714 Laura
*Johnson Gussie (wid), lndrs, h 1029 Jefferson st la
*Johnson Harry, porter, r 920 W Ashley
*Johnson Harry, porter, h 131 Orange
Johnson Harry J, clk, b 1560 Myra
Johnson Harry J, collr, b 421 Newnan
Johnson Harry L (May), clk P O, h 116 W Ashley

Plate Glass——Windshields——Mirrors
French Mirror Plate Glass Co. 533-535-537 E. Bay St. Tels. Bell 1572, Auto M 1572
RENFROE-WILLIAMS CO.
Manufacturers and Dealers in Rough and Dressed Lumber
Lackawanna Ave. and A. C. L. R. R. Phone 1097

C. H. HOUGHTON, Plumbing and Heating
"The Home is Judged by Its Bathroom"
348 RIVERSIDE AVE. **PHONES 3732-4112**

Johnson Harvey, b 1415 Boulevard
Johnson Harvey W, asst mgr Aragon Hotel, h same
*Johnson Hattie (wid), cook, h 1704 Florida av
*Johnson Hattie, cook, h 939 Jefferson st la
*Johnson Hattie, lndrs, h 759 W State
*Johnson Haywood, lab, h 864 Caroline
*Johnson Helen L (wid), dom, h 138 Lee
*Johnson Henry, carp, h w s Franklin 2 n of E 24th
*Johnson Henry, hackman, r 624½ W Church
*Johnson Henry (m), lab, h n s 18th 3 w of Myrtle av
Johnson Henry A, eng Jax Term Co, r 1448 W Adams
Johnson Homer B, agt Sou Mut Aid Assn, b 722 W Monroe
Johnson Howard J, appr L J Johnson, b 1206 Parker
Johnson Hugh J (Minnie), printer, h 508 E 2d
*Johnson Ida (wid), lndrs, h 821 Aubert
Johnson Irving J, steno, b 323 Rosselle
*Johnson Isaac, lab, r 817 W Beaver
*Johnson Isaac (m), meat ctr, h 547 W Orange
*Johnson Isaac (m), taxidermist, h 335 E Ashley
Johnson Isaac L, bkpr Goodyear Vulcanizing Works, r 532 W Church
Johnson Isabella (wid J F), h 1732 Perry
*Johnson Isabella, lndrs, h 624 W State
*Johnson Ishmael (m), lab, h 224 E Union
*Johnson James, barber, r 712 W Union
Johnson James (Ruby), millhd, h Whitaker, Panama

For TILING and MARBLE WORK
Mantels, Fire-Places, Bath Rooms, Kitchens, Porches, Etc.
WM. F. MILLER & CO.
Evergreen Ave. bet. 8th St. and Howard Ave. **PHONE 4533**

Johnson Jack (Sophia), ship carp, h 517 E 7th
*Johnson Jack (m), lab, r 1136 W Ashley
*Johnson James (m), cement wkr, h 217 W State
Johnson James, clk Crown Confy Co, b 522 W Adams
*Johnson James (m), chauf, h 721 Jefferson
*Johnson James (m), driver, h 740 W Beaver
*Johnson James, elev opr, b 909 Clay
*Johnson James (m), lab, h 503 Dew Drop
*Johnson James (m), lab, h 1334 W Monroe
*Johnson James, lab, b 128 W Orange
*Johnson James (m), lab, r 410 W Orange
*Johnson James (m), pntr, h e s 28th nr Witchen av
Johnson James E (Martha), pres Model Farm Co, real est 604 Fla Life bldg, h 1609 Oak
*Johnson James N (m), carp, h 622 Johnson
*Johnson Jeanetta, lndrs, h 801½ King's rd
Johnson Jeff D (Fannie), carp Halsema Mfg Co, h 133 E 11th
*Johnson Jennie, dom, b 1442 Franklin
*Johnson Jesse, clk Frank Zwissler, h 2908 Fisher
*Johnson Jesse (m), clo clnr, h 605 Davis
*Johnson Jesse, porter, r 805 Broad
*Johnson Joel (m), pntr, h 527 Stuart
Johnson John, appr, r 425 E Duval
*Johnson John, lab, b 1247 W Bay
*Johnson John (m), bkpr, h 1055 W Beaver

J. E. T. BOWDEN, Pres. G. HALL WHITE, Vice-Pres. S. C. HARRISON, Jr., Sec.-Treas.
BOWDEN-HARRISON INSURANCE AND REALTY CO., Inc.
General Insurance--Real Estate--Rents--Surety Bonds
18-19 MUTUAL LIFE BLDG. **PHONE BELL 7712**

J. T. Alsop, Jr.
REAL ESTATE INSURANCE
Rooms 412-414
Bisbee Bldg.
Phone 4376

DUVAL IRON WORKS
Oxy-Acetylene Welding and Cutting
Oscar Rubin C. J. Eppert
Machinist, Blacksmith and Boiler Works
Phones: Bell 4491, Auto M 2082, 126 W. Bay

*Johnson John (m), farmer, h 1024 Lackawanna av
*Johnson John (m), hatter, h 715 Clay
*Johnson John, carp, r 728 Madison
*Johnson John (m), janitor, h 1906 Johnson
*Johnson John (m), lab, b 936 W Adams
*Johnson John, lab, r 729 Davis
*Johnson John (m), lab, h 646 Liberty pl
*Johnson John M (m), lab, h 1337 W Monroe
*Johnson John (m), lab, r 818 Newnan
*Johnson John (m), lab, h 917 E Union
*Johnson John (m), porter, r 1114 Julia
Johnson John B, millhd, b H W Odum, Panama
*Johnson John B (m), barber, h 928 W Adams
Johnson John D (Susan), car inspr, h 425 May
Johnson John H (Bettie), h Dellwood s e cor Morgan
*Johnson John J, lab, b 826 Darwin
*Johnson John J, driver, h 313 Caroline
Johnson John M (Mary M), chauf C M Lewis Co, h St John's Park
Johnson John M (Mabel; Johnson Millinery Co), h 1663 Forbes
*Johnson John P (m), sawyer, h 2140 DeLyons
*Johnson John S, porter, b Leroy Bazzell
Johnson John W, reporter R G Dun Co, r Y M C A
Johnson Jonah W, clk, b 118 E Duval
*Johnson Joseph (m), lab, h 156 Bellevue
*Johnson Joseph, lab, b 1202 Jessie

GRAY ROOF PAINT CO. 724 Talleyrand Ave. Phone Bell 7335
ROOF PAINT CONTRACTORS AND ROOFING EXPERTS

*Johnson Joseph (m), lab, b 1348 W Duval
*Johnson Joseph (m), lab, h 1209 W Monroe
*Johnson Joseph (m), plasterer, h 2041 Mars av
Johnson Joseph W, clk C W Zaring Co, h 118 E Duval
*Johnson Juanita, cook, b 1521 Madison
*Johnson Judge (m), porter, h 715 Clay
*Johnson Julia (wid), cook, h 705 W Church
*Johnson Julia (wid), cook, h 834 Odessa
*Johnson Julia (wid), lndrs, h 1109 Dancy's la
Johnson Julia V (wid W H), b 1930 Rosselle
*Johnson Julius, lab, b 216 Magnolia
*Johnson Julius N (m), meats 1039 Florida av, h 1442 Franklin
Johnson Katherine A Mrs, cigars lobby Atl Natl Bank bldg, b 2249 Hubbard
*Johnson Katie, lndrs, h 508 (522) Bismarck pl
*Johnson Keturah, lndrs, b 759 W State
*Johnson Keziah, lndrs, h 1130 Darwin
*Johnson Laura (wid), lndrs, h 733 Odessa
*Johnson Lena, cook, h 2613 White
Johnson Leon (Martha M), barber, h 811 Hogan
*Johnson Leon (m), lab, h 3 Blodgett la
Johnson Lenora A (wid Philip), h 12 E 21st
*Johnson Leonard (m), lab, h 116 Cleveland
*Johnson Leonard W (m), porter, h 1402 E Duval
Johnson Leone, steno, r Y M C A
Johnson Lew, restr 76 Madison, h same

Florida Trunk Mnfg. Co.
118 Main St. FANCY LEATHER GOODS Phone: Bell 1005

TILE and MARBLE WORKS
A. J. CESERY. Office and Factory, Foot of E. Bay St. Phone 1250

Phone MAHONEY LUMBER CO. 4986
Yards: Acorn nr. Enterprise Take Hogan Street Car

Johnson Lewis J (Margaret), mgr Johnson Boiler Wks, h 1206 Parker
Johnson Lewis J jr, boilermkr L J Johnson, b 1206 Parker
*Johnson Lillie B, dressmkr, r 1114 W Church
*Johnson Lizzie, lndrs, h 914 W Beaver
*Johnson Lizzie M, dom, h 149 Lee
Johnson Lloyd, auto mech, b 510 W Church
*Johnson Lorinne (wid), lndrs, b 2400 Myrtle av
*Johnson Louisa (wid), h 1958 A
*Johnson Lucius (Johnson Bros), h 1129 Jessie
*Johnson Lucius (m), lab, b 818 Cleveland
*Johnson Lucy, cook, h 113 Lee
*Johnson Lula, lndrs, b 715 Clay
*Johnson Luvinia (wid), b 403 Jackson
*Johnson Lysle W (Maude E), rec clk Jax Engineer dept, h 1840 Hill
Johnson L Coleman (Lena), clk McDonald Drug Co, h G, 1949 Main
*Johnson L Calvin (m), presser, h 814 Ocean
*Johnson Mack, cook, r 1018 Hogan
Johnson Madagascar (Katheryn), h 1928 Laura
Johnson Maggie E Mrs, h 425 E Duval
Johnson Malcolm J (Gladys), clk City Highway dept, h 1209 Walnut
*Johnson Mamie (wid), cook, h 1526 Spearing
*Johnson Mamie, r 1001 Ward
*Johnson Mamie (wid), lndrs, h 626 W Union
*Johnson Mamie (wid), smstrs, h 634 W Church
*Johnson Mamie, waitress, r 1034 W Ashley

USE "MADE IN JAX" PRINTING
WHY SEND TO NEW YORK OR DE LAND?
We Can Serve You Just as Well JACKSONVILLE PRINTING CO. 204 East Forsyth Street.

Johnson Mamie I, b 118 E Duval
*Johnson Manuel, janitor, r 707 Jefferson
*Johnson Manuel, presser, r 845 Pippin
*Johnson Marie, lndrs, h 1122 Madison
*Johnson Martha (wid), lndrs, h 1121 Jefferson
Johnson Marvin N (Mary), auto mech, h 58th, St John's Park
*Johnson Mary, lndrs, b 1327 Ward
*Johnson Mary, dom, r 68 (112) Madison
*Johnson Mary (wid), h 221 Myrtle av
*Johnson Mary (wid), dom, r 923 W Church
*Johnson Mary J (wid), lndrs, h 617 Catherine
*Johnson Mattie, dom 121 Mallory
*Johnson May, maid, b 422 Broad
Johnson May B (wid M B), h 728 W Monroe
*Johnson Melissa E (wid), h s s 21st 1 w of Davis
*Johnson Melvin, lab, b 1208 Jessie
*Johnson Melvina, dom, b 1135 Pippin
*Johnson Merkle (m), lab, h 616 Eagle
*Johnson Millie, cook 1626 Oak
Johnson Millinery Co The (J M Johnson), 20 Hogan
*Johnson Minnie, dom, b 1052 Franklin
Johnson Minnie I (wid C E), h 118 E Duval
*Johnson Morris, lab, b 317 Stonewall
*Johnson Nannie (wid), h 227 Oak
Johnson Melvin M (Nellie), h 1637 Walnut

PURITY ICE CREAM & DAIRY CO.
Pure Milk and Cream THE VELVET KIND ICE CREAM Reg. U. S. Pat. Office Both Phones

GIBBS GAS ENGINE CO., of Fla.
ENGINEERS and MACHINISTS
MODERN SHOPS
26 S. MAIN ST.
Tels., Bell 5011, Auto M. 1497

SOUTHERN ICE CO. | **ICE**
E. E. DUNCAN, Manager
Office and Plant, Ft. of Davis St. Tels., Bell 324, Auto M 7173
Springfield Branch, First and Clark Sts. Tel., Bell 4596

*Johnson Nehemiah (m), lab, h 818 Cleveland
Johnson Nellie (wid Oscar), dressmkr, b 709 Julia
*Johnson Nicholas R (m), cigarmkr, h 611 Catherine
*Johnson Ola, lndrs, b 811 Caroline
Johnson Olin L, mgr Van Noy Interstate Co, r Hotel Flagler
*Johnson Oscar, lab, b 636½ W Ashley
*Johnson Oscar, lab, b 223 E State
*Johnson Oscar (m), porter, h 1206 Calvin
*Johnson Oscar (m), presser, h 1130 Jessie
Johnson Oscar G (Gertrude), chauf Cons Gro Co, h 1418 Clark
*Johnson Oscar J (m), presser, h 1130 Jessie
JOHNSON OSCAR M, Managing Editor Florida Metropolis, b Lenox Hotel
Johnson Otto W (Gertrude), acct S A L, h 839 Talleyrand av
Johnson O Samuel, steno R G Dun & Co, r Y M C A
*Johnson Paris J, porter, b 624 W State
Johnson Paul B (Lorena), mfrs agt 509 Clark bldg, h 17 W 7th
Johnson Pauline, steno V E Jacobs Co, b 118 E Duval
*Johnson Pearl (wid), dom, r 1017 W Union
*Johnson Perry (Boykin & Johnson), h 722 Clay
*Johnson Peter (m), cigarmkr, h 615 (736) Catherine
*Johnson Peter F (m), blksmith 20 Clay and grocer w s Moncrief rd 2 n of 26th
*Johnson Peter J (m), carp, h 1725 Harrison
*Johnson Philip, lab, b 1017 Myrtle av
Johnson P H, cashr Natl Baking & Lunch Co, b 22 E Duval

GAMBLE & STOCKTON CO.
Mnfrs. of High Grade Clay Products
106 W. BAY ST. TELEPHONE 1522

*Johnson Rachel (wid), lndrs, h 1210 W Ashley
*Johnson Rachel (wid), smstrs, r 898 W 8th
Johnson Raleigh, mech, b 119 W 5th
Johnson Ralph C (Ada G), supt, h 107 W 21st
*Johnson Richard (m), lab, h 1065 (1017) Spearing
*Johnson Robert, clk, b 811 W Beaver
*Johnson Robert, millhd, b 508 (522) Bismarck pl
*Johnson Robert, porter, b 611 Catherine
Johnson Robert C (Maude), h 2023 Laura
Johnosn Robert F, blksmith, r 127 Liberty
Johnson Robert M (Nellie), carp, h 1210 Walnut
*Johnson Roosevelt, lab, b J P Johnson
*Johnson Roscoe (m), chauf, h 1030 Wilcox av
*Johnson Rosebud, maid, b 810 W State
Johnson Rossilie, nurse St Luke's Hospital
Johnson Sadie E, steno Levy's, b 425 E Duval
Johnson Sallie (wid A R), b 1342 Liberty
Johnson Sallie (wid James), h Commonwealth av nr Spencerian drive
*Johnson Sallie (wid), dom, h 1327 Ward
*Johnson Samuel (m), clk, h 539 W Beaver
*Johnson Samuel (m), porter, h 1109 W Beaver
*Johnson Samuel A, driver, h 1135 W Ashley
Johnson Samuel D (Esta G), bkpr Strasburger & Co, h 18 W 8th
*Johson Samuel D (m), lab, h 1135 Pippin
Johnson Samuel W (Minnie), farmer, h St John's av, St John's Park

Acme Advertising Co. | 24 W. Church St.
MULTIGRAPHING, FOLDING, ADDRESSING
Agents American Multigraph Sales Co. | PHONE 1547

B. E. Hardacre Company | "We Will Bond You" | We Write All Forms
ROOMS 314-15-16 DUVAL BLDG. PHONE 577

PATRICK'S QUICK TIRE SERVICE
16 E. Forsyth St. Phones; Bell 622, Auto M 3622
AUTOMOBILE TIRES, TUBES AND ACCESSORIES
Gasoline, Oils, Soaps and Greases, Quick Free Service—Anywhere—Any Time
OPEN EVERY HOUR IN THE YEAR

*Johnson Sarah (wid), lndrs, h 317 North
*Johnson Sarah, lndrs, h 1457 W Monroe
Johnson Seymour L (Laura), with Fruit Growers Exp, h 308 Phelps
*Johnson Sherman (m), driver, h 417 Claude
*Johnson Sidney W (m), chauf, h 3024 Fisher
*Johnson Solomon (m), lab, r 1009 W Forsyth
*Johnson Stephen, lab, b 508 (522) Bismarck pl
*Johnson Stephen (m), lab, h s s 27th 2 w of Franklin
*Johnson Susan, smstrs, h 1122 Grant
*Johnson Susie (wid), lndrs, h 1526 Cemetery
Johnson Thekla, nurse St Luke's Hospital
*Johnson Thomas (m), cook, h 1631 Van Buren
*Johnson Thomas, janitor A C L, res Oakland
*Johnson Thomas (m), lab, h 505 Elm
*Johnson Thomas (m), lab, h 1204 Pippin
Johnson Thomas G (Alice M), sewing machines 632 Palm, h 601 Lackawanna av
Johnson Thomas H (Susie A), real est 2 Herkimer bldg, h 236 W 9th
*Johnson Thomas H, lab, b 1210 W Monroe
*Johnson Thomas J (m), carp, h 1546 Florida av
Johnson Thomas L, b Confederate Home
Johnson Thomas L, police, h 1824 E Union
*Johnson Vetter (m), lab, h 1354 E 16th
*Johnson Wallace L (Johnson Bros), h 1129 Jessie
*Johnson Walter, lab, r 1539 E Beaver
Johnson Walter F (Sadie), clk Municipal Power Plant, b 1732 Perry

J. P. Campbell
Main Office Factory and Warehouse, Union Terminal Building. Branch Office and Display Room 114 Hogan
GAS ENGINES POWER PUMPS
Largest Stock in the South

*Johnson Warner, lab, b 738 Lee
Johnson Wesley W (Kate), electn J J Weyer, h 238 W Beaver
Johnson Wm, barber, r 716 W Ashley
*Johnson Wm (m), bellman, h 735 W Union
*Johnson Wm (m), carp, h 1410 Van Buren
*Johnson Wm (m), driver, b 1320 Illinois
*Johnson Wm (m), janitor, h 417 Washington
*Johnson Wm, lab, h 214 Leila
*Johnson Wm (m), lab, h 713 (7) Palm
*Johnson Wm, lab, b 821 Aubert
*Johnson Wm, lab, h 846 Lewis
*Johnson Wm (m), lab, h 912 Johnson
*Johnson Wm (m), lab, h 936 E Union
*Johnson Wm (m), lab, r 1018 Broad
*Johnson Wm (m), lab, h 1112 Illinois
*Johnson Wm (m), lab, h 1332 E 16th
*Johnson Wm (m), lab, h 1752 4th av
*Johnson Wm (m), lab, h 2020 Gilmore
*Johnson Wm (m), lab, h Grape nr King
*Johnson Wm (m), lab, h e s Fisher 2 n of E 24th
*Johnson Wm, porter, b 433 Park
*Johnson Wm A (m), carp, h Davis nr 12th
Johnson Wm C (Edith R; Johnson & McIlvaine), h 40 W 3d
Johnson Wm E (Grace I), mgr U S Tire Co, h 1826 Silver
Johnson Wm H (Mary D), asst cashr The Citizens Bank of Jacksonville, b 250 E 1st

CUMMER LUMBER COMPANY
Manufacturers, Yellow Pine and Cypress Lumber
Crate Material

HUTCHINSON AUDIT CO.
352-354 St. James Bldg.
Phone, Auto M 1959
Auditors and Accountants

Automobile Ambulance Service
220 E. Monroe **MARCUS CONANT CO., Undertakers** Phones 11 and 2240

Johnson Wm H, asst yd mstr S A L, h 1930 Rosselle
*Johnson Wm H, porter, h 1318 Eagle
*Johnson Wm H (m), porter, b 1620 Florida av
*Johnson Wm J (m), fireman, h 1430 Franklin
*Johnson Willie, cook, h 722 W Beaver
Johnson W B, pres W B Johnson Co, res Atlanta, Ga
Johnson W B Co, W B Johnson pres, J A Lasseter v-pres, Yates Thompson sec-treas, whol grocers Union Term bldg
Johnson W Call (Clarice), slsmn F W King & Co, h 1729 Riverside av
JOHNSON & McILVAINE (W C Johnson, E T McIlvaine), Attorneys-at-Law 117-118-119 Heard Bank Bldg, Tel Bell 3597
Johnston Arthur, r 4, 129 Market
Johnston Charles F (Amelia; Jax Moving & Storage Co), h 1620 Silver
Johnston Charles H, clk Yellow Taxi Co, b 662 Delmar
Johnston Eugenia, b 439 E Adams
Johnston Fannie C (wid George A), h 1342 Ionia
JOHNSTON FREDERICK R, Attorney-at-Law 312 Bisbee Bldg, Tel Bay, Tel Bell 574, h 439 E Adams
JOHNSTON FRED W (Florence), Mgr Malsby Machinery Co, 408 E Bay, Tel Bell 574, h 439 E Adams
Johnston Harry A, teller Peoples Bank, b 1342 Ionia
Johnston Louisa Mrs, h Home for the Aged
Johnston Martha H (wid A H), h 618 W Duval
Johnston Roy R, b439 E Adams

ELLIS, CURTIS & KOOKER
Civil Engineers and Surveyors
Drainage and Highway Sewerage
and Railroad Work Blue Prints
Phone 948
Rooms 211 to 215 Realty Bldg.

THE LETTER SHOP
The Multigraph Office of Florida
12 U. S. TRUST & SAV. BANK BLDG. Both Phones 1626

JOHNSTON SYDNEY W, Sec-Treas Jacksonville Printing Co, res DeLand, Fla
Joiner, see also Joyner
*Joiner Corinne, nurse Brewster Hospital
*Joiner Edward (m), driver, h 190 Hanover
*Joiner Emma (wid), lndrs, h 1114 Albert
Joiner Fleetwood W (Bessie), cond A C L, h 611 Dellwood
*Joiner Miles, porter, b 1155 Davis
*Joiner Robert, lab, b 1016 Hogan
Jolly Ezekiel E (Alice), foreman, h Talleyrand av opp Jessie
Jolly James S (Esther E), asst eng roadways A C L, h 1840 Hill
Jolly Mabel B Mrs, dist nurse City Health dept, h 1723 Pearl
Jolly Newberne B (Mabel B), baggage mstr S A L, h 1723 Pearl
Jolly Victoria Mrs, b 138 W 16th
Jonas Carl A, millwkr, b 1035 E 15th
Jonas Emma (wid Andrew J), h 1035 E 15th
Jonas Herbert W, lumber inspr, b 1035 E 15th
*Jones Aaron (m), porter, h 1114 W Ellis
*Jones Ada, lndrs, b 1501 Louisiana
*Jones Adolphus (m), fireman, r 1060 W Ashley
*Jones Albert (m), baker, h 1712 Illinois
*Jones Albert (m), lab, h 1423 Wilcox av
*Jones Albert J (m), lab, h 2336 Dennis
*Jones Albert R, lab, h 940 Franklin
Jones Albert W (I C Shore & Co), r 722 W Bay

23 Main St. | Good Printing Garrett & Price | Bell Phone 2648

Phone MAHONEY LUMBER CO. **4986**
QUALITY SERVICE RIGHT PRICE SQUARE DEAL
Yards: Acorn nr. Enterprise **Take Hogan Street Car**

*Jones Alberta, maid, b 1644 Cemetery
*Jones Alexander, lab, h 1599 Enterprise
Jones Alexander W, h 1625 Laura
Jones Alfreda H, b 1423 Hubbard
*Jones Allen (m), lab, h 925 W Adams
*Jones Allen L (m), baker, h 1712 Illinois
Jones Allen W (Hattie), yd foreman County Stockade, h same
*Jones Alonzo, lab, b 1218 Madison
*Jones Amanda, lndrs, h 1118 Pippin
*Jones Ambrose T, porter, b 1527 Johnson
*Jones Anderson (m), lab, h 1521 Madison
Jones Andrew J (m), clo clnr 11 Lee, r 925 W Adams
*Jones Anna (wid), lndrs, h 542 W Orange
*Jones Anna, lndrs, h 1324 W Monroe
*Jones Anna B, dom, r 235 S Myrtle av
*Jones Annie (wid), h 205 Oak
*Jones Annie (wid), b 426 Oak
*Jones Annie (wid), h 1223 Corning
*Jones Annie, lndrs, r 707 Jefferson
*Jones Annie (wid), lndrs, h 1140 Davis
*Jones Annie, lndrs, h 1122 Odessa
*Jones Annie, lndrs, h 1216 W Church
*Jones Annie (wid), lndrs, h 1527 Johnson
Jones Annie E Mrs, slsldy David Bros & Zahra, h 331 Hendrick, S J
*Jones Anson (m), lab, h 1515 Pippin
*Jones Arthur (m), lab, h 1 Newnan st la

INDEPENDENT LAUNDRY CO., Inc. | **We are Independent of the Laundry Trust.** 1060-1062 Washington St. | **PHONES** Bell 7200 Auto. M 2932

*Jones Arthur, lab, r 303 Franklin
Jones Atwood C (Harriet), grocer 1701 W Adams, h 1541 Pearl
*Jones Augusta, cook, b 1206 Jefferson
Jones Barton (Susan), reprnm Cable Piano Co, r 324 W Union
*Jones Battles (m), lab, b 622 W State
*Jones Beatrice, cook, h 1103 Griffin av
*Jones Benjamin (m), carp, h 1226 Ward
*Jones Benjamin (m), lab, h 218 Stonewall
*Jones Benjamin (m), lab, h 1307 W Duval
*Jones Benjamin (m), lab, h w s Barber 1 n of Fairfax
Jones Benjamin B (Fannie), constable 18 Clay, h 637 Smith
Jones Benjamin F, (Bertha), car inspr, h 518 Cherry av
*Jones Benjamin J (m), lab, h 1037 W State
*Jones Bert, presser, b 1309 Grant
Jones Bertha E Mrs, asst bkpr Drew's, h 23d and Main
*Jones Bertie (wid), janitress, h 1006 W 21st
Jones Bertley M A, slsmn I C Shore & Co, r 722 W Bay
*Jones Bessie E, tchr Edward Waters College
Jones Bessie S Mrs, propr B S Jones Furn Co, h Ortega
*Jones Beulah (wid), lndrs, h 745 W State
Jones Boneta E (wid Newton), propr Lenox Hotel, h same
Jones Brooke N (Emily H), mgr Kingan & Co, ltd, h 201 Osceola
JONES BROS COMPANY, W G Jones Mgr, Furniture 315-319 Main, Tels Bell 1428, Auto M 3150
*Jones Bryant (m; Rickenbacker & Jones), h 1312 Faverson av

LIVINGSTON, YONGE CO.
ELECTRIC LIGHTING FIXTURES AND LAMPS
18-20 EAST ADAMS ST. PHONES: Bell 2988, Auto M-2988

Southern Art Glass Co.
850-858 Florida Ave.
Bell Phone 203
Mfrs. of MEMORIAL WINDOWS

BLUE BORDER FLOUR
BLUE BORDER PRODUCTS
Dixie Milling Co. Jacksonville, Fla.

Jones B S Furniture Co, B S Jones propr, R T Jones treas, D R Jones mgr, 421 W Forsyth
*Jones Cady, carp, r 1137 Florida av
Jones Carl P, electn Livingston-Yonge & Co, b 1843 Hill
*Jones Carrie, dom, h 110 Lee
*Jones Carrie, dom, b 339 Park
*Jones Carrie, lndrs, h 2127 Harper
Jones Cecile, b 1342 Market
*Jones Charles, carp, h 867 Caroline
*Jones Charles (m), lab, r 908 W Ashley
*Jones Charles, lab, b 1011 Myrtle av
*Jones Charles, lab, b Augustus Richardson
*Jones Charles (m), porter, h 1702 Stewart av
*Jones Charles (m), porter, h Moncrief rd s e cor 23d
*Jones Charles (m), tchr, h 1543 Louisiana
Jones Charles A (Julia), mgr Morris & Co, h 847 Park
Jones Charles B (Jones & Gautier), b 1129 E Monroe
Jones Charles E (Sarah E), lumber inspr, h 528 E 6th
Jones Charles E (Ella A), mng editor Dixie, h 1807 Laura
*Jones Charles H (m), grocer 1243 Jessie, h 1241 same
Jones Charles J (Olena; I C Shore & Co), h 1336 E Church
Jones Charles J (Edith), foreman City Highway dept, h 1217 Ionia
*Jones Charles L (m), carp, h 2618 White
*Jones Charlotte (wid), cook, h 1174 (1173) Madison
*Jones Chester, porter, r 624½ W Church
Jones Chester C (Jessie W), pres and genl mgr Jones Lbr Co, h 415 W 9th

GEO. E. BROWN. Pres. **B. K. HALL, Sec.**
BROWN REALTY CO.
"The Home Builders"
403 St. James Bldg. **Both Phones 1925**
REAL ESTATE FIRE INSURANCE INVESTMENTS

*Jones Christine, nurse, h 920 W Ashley
*Jones Christopher, cook, b 1252 W Duval
*Jones Clara, h 316 Jackson
*Jones Clarence (m), cook, r 25 E Beaver
Jones Clarence R, slsmn Morgan-Buick Co, b 28 Rosselle
*Jones Clarissa (wid), h 1576 Franklin
Jones Clementine McP, b 12 W State
*Jones Cornelia (wid), maid, r 414 Lee
Jones C Frazier, clk G S Baxter & Co, b 1423 Hubbard
Jones Daisy S, press fdr, b 157 W 4th
*Jones Daniel (m), lab, h 811 Eagle
*Jones Daniel (m), lab, h 1004 Albert
*Jones Daniel, lab, b 1135 Ward
*Jones Daniel L, lab, b 1218 Madison
Jones Daniel R (Bessie), mgr B S Jones Furn Co, h Ortega
*Jones Dannie, lndrs, r 726 W Union
*Jones David (m), lab, h 707 (3) Palm
*Jones David (m), lab, h 1551 Van Buren
*Jones David (m), lab, h 1731 Davis
*Jones David E, lab, b 1613 Haines av
Jones Dennis L, carp J L Jones, res Riverview
*Jones Dora (wid), cook, h 838 Odessa
*Jones Douglas (m), drayman, h 1726 Pelican
*Jones Dover, porter, r 605 Jefferson
*Jones Edith, maid, b 309 Broad

Chas. W. Kinne
Real Estate, Fire Insurance
Loans Negotiated, Collected
1012 Atlantic Nat'l Bank Bldg.
PHONE 506

E. G. GOLDER
303 Main Street
Plumbing Heating Fire Escapes Re-Tinning Coppers
PHONES
Bell - 6413
Auto M 1147

R. L. SLAUTER PLUMBING
FURNACE & ROOF REPAIRING
131 EAST FORSYTH STREET Phones 2773 Res. 5217

*Jones Edward, chauf, h 125 W State
*Jones Edward (m), lab, h 1131 Davis
*Jones Edward, porter, b Wm Stines
*Jones Edward S (m), carp, h 1412 Grover av
*Jones Edward W, lab, b Elijah Jones jr
*Jones Elder, lab, r 928 Dennis
*Jones Elijah jr (m), lab, h s s 25th 2 w of Liberty
*Jones Elijah L Rev (m), h 1536 Franklin
*Jones Eliza (wid), b 551 Elm
*Jones Eliza, lndrs, b 1130 King's rd
Jones Elizabeth (wid Jackson G), h 1843 Hill
*Jones Ella, dom, b Allen Wesley
*Jones Elliott (m), lab, h 832 Acorn
Jones Elmer D (Kate), marine eng, h 722 E Church
Jones Elva F, clk, b 2121 Main
*Jones Emma, cook, r 1137 W Church
*Jones Emma, lndrs, b 320 Charles
*Jones Emma (wid), lndrs, h 1406 Davis
Jones Emmett E (Kate), watchman, h 217 1st av N
Jones Emmett H, steno Stephens Lbr Co, b 430 E 4th
Jones Ernest, cond J T Co, b 747 Park
Jones Ernest A (Jennie), mgr Atl Coast Forwarding Co, h 1607 Laura
Jones Ernest L, clk Quaintance-Bains Drug Co, b 1743 Walnut
Jones Ernest W (Ethel), sec-treas Woodstock Co, h 1607 Hubbard
*Jones Essie (wid), dom, h 922 Julia

BAKER & HOLMES CO.
Wholesale Grocers and All Kinds Building Material
Phones Bell 75 and 664, Automatic M-2378 Viaduct Street

*Jones Essie M, cook, b 1142 Cedar
*Jones Ethel, lndrs, h 1512 Illinois
Jones Eula, h 923 W Forsyth
Jones E Clifford (Lizzie), exp messr, h 1109 E Monroe
*Jones Fannie (wid), cook, r 1500 Lee
*Jones Fannie (wid), dom, h 113½ W Orange
*Jones Florence, nurse, b 109 Carl
*Jones Florida (wid), cook, h 421 Bloxham
Jones Francis M (Rebecca), slsmn Imperial Garage & S Co, h 814 W Adams
Jones Frank, baker, b 832 W Adams
Jones Frank (Lavada), supt Duval County Stockade, h 217 2d av N
*Jones Frank, lab, r 911 W Beaver
*Jones Frank (m), lab, h 1512 Lonisiana
*Jones Frank, waiter, r 615½ W Ashley
Jones Frank A (Kate), foreman Eppinger & Russell Co, h 1802 E Beaver
Jones Fred, auto mech, r 237 W Adams
*Jones Fred (m), car clnr, h 731 W Beaver
*Jones Fred, lab, h 811 Ocean
Jones Fred S, clk, r 759 W Monroe
*Jones Frederick, bellman, r 721 Jefferson
*Jones Frederick, bicycle repr, b 1223 Corning
*Jones Frederick, restr 14 Lee, h 507 Johnson
*Jones Frederick (m), driver, h s s 24th 1 e of Chase av
Jones Frederick G (Abbie; Rogers & Jones), h 1735 Wamboldt

Forsyth Street Planing Mill, Inc. Mill and Office Foot of Georgia St. Both Phones 3967
HOUSE BILLS COMPLETE
Manufacturers and Dealers in Rough and Dressed Lumber of All Kinds

JAMES & PAXON
Mutual Life Bldg. Phones: Bell 874, Auto M-2476
FIRE AND MARINE INSURANCE
General Insurance and Surety Bonds
Real Estate, Rents and Loans

Rhodes-Futch-Collins
312 Main Street
The Big Furniture Store

W. C. WARRINGTON & CO.
702 BISBEE BUILDING
TELEPHONE 1241
TRUCK FARMS
GARDEN TRACTS
CITY PROPERTY

Jones George, clk, b 2022 Liberty
*Jones George (m), carp, h 2101 Michigan av
*Jones George (m), glazier, h 915 E Union
*Jones George, lab, r 507 Johnson
*Jones George (m), lab, h 1030 W Union
*Jones George, lab, h 1633 Cemetery
*Jones George (m), tmstr, h 1053 W Union
*Johnson George B, brklyr, b 1527 Johnson
Jones George C (Lillie), mach, h 1905 Grover av
Jones George F (Rosa), auto mech, h 802 W Monroe
Jones George G (Ida), auto repr, h St John's av, St John's Park
Jones George H, clk R M S, b 1931 Main
*Jones George H (m), restaurant 623 W Ashley, h 125 W State
Jones George L (Sirona), baker 830 W Adams, h 832 same
Jones George W, engraver Hess & Slager, b 2022 Liberty
*Jones George W (m), lab, h 1601 Illinois
Jones Georgia, b 832 W Adams
*Jones Georgia, dom, r 211½ S Myrtle av
Jones Georgia E (wid T J), h 722 E Church
*Jones Gilbert (m), lab, r 1030 W Church
*Jones Gilbert E, brklyr, b 1527 Johnson
*Jones Govan, lab, r 1102 W Church
*Jones Gus (m), lab, b 216 Magnolia
*Jones Gussie, lndrs, b 1276 Davis
Jones Guy E jr (Audrey), pntr, h 133 Phelps
Jones G Edward Rev (Laura), h 1904 Main

Cable Piano Co
313 Main St. Tels. 552-3629
VICTROLAS and VICTOR RECORDS

Jones Halford G (Ora), contr, h 2214 Post
*Jones Harriet, cook 315 Market
Jones Harry (m), lab, h s s E 29th 2 e of Franklin
Jones Harry E (Frances S), auto mech, h 629 Park
Jones Harry G (Mabel), engraver Hess & Slager, h 2022 Liberty
*Jones Hattie (wid), b 216 Magnolia
*Jones Hattie, h 1612 Bridier
*Jones Hattie, lndrs, h 1177 Bridier
*Jones Hattie (wid), lndrs, h 1653 Florida av
*Jones Hazel, r 120 Lee
*Jones Helen (wid), r 1034 W Ashley
*Jones Henry, driver, b 727 Griffin av
*Jones Henry, lab, r 528 Madison
*Jones Henry (m), lab, r 728 W Beaver
*Jones Henry (m), lab, h 1503 Van Buren
*Jones Henry, porter, b 1903 Franklin
*Jones Henry E (m), lab, h 2501 Smith
Jones Henry M (Ethel), grocer s s E 23d 2 e of Franklin
Jones Henry T (Ella), grocer 1702 Swift
Jones Henry T, cond J T Co, b 231 Riverside av
*Jones Henry T (m), waiter, h 124 W Orange
*Jones Hettie (wid), h 1111 W State
*Jones Hettie (wid), lndrs, h 416 (516) Phelps
Jones Hezekiah J (Ella), carp, h 220 Catherine
Jones Horace R (Julia), trav frt agt Sou Ry, h 418 Palmetto
Jones Howard G (Harriet), clk, h 322 E Church

WE CAN FURNISH YOU
ANY DIRECTORY PUBLISHED
in the World at Publisher's Price. Same Day Order is Received
R. L. Polk & Co.
PUBLISHERS
Jacksonville, Birmingham, Detroit, New York

Phone MAHONEY LUMBER CO. 4986
Yards: Acorn nr. Enterprise Take Hogan Street Car

Jones H Wilbur, mach, h 305 W 23d
Jones Ida Mrs, clk Solomon Shad Inc, h 321 Catherine
*Jones Ida, dom, r 866 Caroline
*Jones Inez, dom, h 1120 Ward
*Jones Isabella, cook, b 922 Madison
Jones Isabella J (wid George L), b 1544 Forbes
*Jones Isaiah (m), lab, h 220 Leila
*Jones Jackson (m), lab, h 1148 Calvin
*Jones Jackson (m), 1431 Davis
*Jones Jaffus, lab, h 318 North
Jones James (Martha F), h 1417 Laura
*Jones James (m), lab, h 513 E Church
*Jones James (m), lab, h 906 (705) Rushing
*Jones James (m), lab, r 1103 W Ashley
*Jones James, lab, b 1135 Ward
*Jones James (m), lab, h 1722 Van Buren
*Jones James (m), lab, h e s Clark 1 s of Lee
*Jones James (m), lab, h Talleyrand av s of Evergreen av
*Jones James (m), waiter, h 1112 W Church
*Jones James D, driver, r 1051 W Church
Jones James G (Nannie), clk, b 325 E Monroe
*Jones James R (m), clk R M S, h 938 DeWitt
*Jones James W, porter, b 1104 W Duval
*Jones Janie (wid), lndrs, h 1119 E Beaver
*Jones Jasper (m), lab, h 1527 E Church
*Jones Jefferson, lab, h 1216 Pacetti

STOCKTON & BUTTS
Fire and General Insurance
108 W. BAY STREET PHONES: Bell 310 Auto M 3450

*Jones Jennie (wid), dom, b 574 Charles
*Jones Jennie (wid), dom, h 1031 W Beaver
Jones Jennie C Mrs, boarding 21 W Monroe
Jones Jennie F Mrs, slsldy Wilson D G Co, b 440 Cedar
JONES JERE L (Mary E), Carpenter Shop, Repair Work, Furniture Repairing, Saw Filing and All Kinds of Screen Work 528½ W Adams, Tel Auto M 2690, h n s Harman av 1 w of Preston
Jones Jerome E (Mary), grocer 3600 Main
*Jones Jerry, lab, h 825½ Odessa
*Jones Jesse (m), drayman, h n s 23d 1 w of Moncrief rd
Jones Jesse A (m), porter, h 1409 Grover av
Jones Jesse F, clk Park Ice Cream Parlor, r 200 Hogan
Jones Jesse J Rev (Mertie), pastor Marvin M E Church, h 1217 E 14th
*Jones John, barber 1408 Florida av
*Jones John (m), blksmith, h 1011 Myrtle av
*Jones John (m), lab, h 546 W Orange
*Jones John (m), lab, h 1420 8th av
*Jones John, porter, r 515 Evergreen
*Jones John, porter, b 928 W Adams
*Jones John, upholstr, r 1029 W Union
Jones John H (Clifford L), b 603 E 3d
Jones John H, h e s Franklin 2 n of E 24th
*Jones John H (m), lab, h 328 Eagle
*Jones John H (m), lab, h 918 (926) Cedar

Duval Planing Mill Co.
C. G. BUCCI, President
7th St. and Railroad Ave. Phone 1749
Door and Window Frames and Turning

Official Bosch Magneto Service Station
Wilson Electric Company
Our repair department is modernly equipped for testing and repairing magnetos, generators, starting motors, armature winding and storage batteries. Best Equipment in the South
Official Gray & Davis Service Station
AUTOMATIC ELECTRICAL APPLIANCES
911 Main St. Phone 5149

PHONE 1215 **Jacksonville Furniture Co.**
835 W. Adams Street

GIBBS GAS ENGINE CO., of Fla. POWER MACHINERY
26 S. MAIN ST.
Tels., Bell 5011, Auto M. 1497

*Jones John L (m), lab, r 1026 W Beaver
Jones John M (M Lecona), clk Sou Exp Co, h 628 Charles
Jones John M (Anna), slsmn Standard Furn Co, h 1209 E 16th
Jones John Q, mach, b J N McLean
*Jones John W (m), agt St Johns River People's Line, h 1535 Lee
*Jones Jordan (m), lab, h 1114 Julia
*Jones Joseph, lab, b 147 Magnolia
*Jones Joseph, lab, b 906 (705) Rushing
*Jones Joseph, lab, b 1535 Lee
*Jones Joseph (m), lab, h s s E 25th 6 e of Argyle
Jones Joseph H (Ella), collr Eagle Realty Co, h 601 W 11th
*Jones Joseph J (m), grocer 1654 Cleveland
*Jones Josephine (wid), h 141 E Beaver
*Jones Josephine, lndrs, h 1352½ Van Buren
Jones Josephine C (wid Wm A), h 1139 Oak
*Jones Josie M, b 2239 Davis
*Jones Julia (wid), cook, h 1329 W Dpval
*Jones Julius (m), lab, h 1608 E Church
*Jones July, furn rooms 1018½ W Adams
Jones J Hampton (Jennie C), h 21 W Monroe
Jones J Hazel, tchr Murray Hill Sch, b 942 Park
Jones J O, carp, b 722 W Monroe
*Jones Katie, lndrs, h 2715 Myrtle av
Jones King W (Norma M), mgr C D Kenny Co, h 1935 Silver
Jones Lake (Cecile), atty Guaranty Trust & Sav Bank bldg, h 1342 Market

TURNER Motor Co. Ford THE UNIVERSAL CAR **Authorized Agts. 114 E Bay St. Tels. 778, M 1333**

Jones Laura F, cht opr Bell Tel Co, b 219 E Monroe
Jones Laura N, steno, b 326 Catherine, S J
*Jones Lavalle (m), pntr, h 810 Fairfield
Jones Leanna (wid H A), smstrs, r 1250 Hubbard
Jones Lee B (Lewella B; L B Jones Co), mgr Neal Naval Stores Co, h 334 Post
*Jones Len (m), lab, h 822 Johnson
Jones Leonard E, clk, b 1743 Walnut
Jones Leroy D (Gertrude), clk Drew's, h s s Park av 1 e of Weltch av, St John's Hts
Jones LeRoy D (Sarah C), coml agt M & M Trans Co, h 129 E 5th
Jones Leslie C (Mary), clk R M S, h 1653 Boulevard
*Jones Lewis (m), driver, h 408 S Myrtle av
Jones Lewis F (Elizabeth), storekpr Jax Trac Co, h 603 E 3d
Jones Lewis W, boiler mkr, h 122 (622) Claude
*Jones Lillie, grocer 1719 Myrtle av
*Jones Lillie, lndrs, r 1131 Ward
*Jones Lincoln H (m), lab, h 913 (920) W State
*Jones Liner (m), firemn, h 929 Myrtle av
*Jones Linnie, nurse, h 1226 Hickory
*Jones Lizzie, b Harris Perry, Panama
*Jones Lizzie, dom, r 1016 W Beaver
*Jones Lollie (wid), h 406 Stonewall
*Jones Lonnie (m), porter, h 1017 Hogan
*Jones Lonnie, porter, r 1033 W Church

CUT ART STONE CO. OF FLORIDA
Mfrs. of Reinforced Cut Art Stone
Bell Phone 928 425 E. EIGHTH ST. Auto Phone M-2063

Lewis L. Copeland
OPTOMETRIST and OPTICIAN
122 Laura St. Next Cor. Adams

*Jones Lottie, lndrs, h 1218 Pacetti
Jones Louis N (Rosa), clk Clyde S S Co, h 341 E 9th
*Jones Louisa, lndrs, b 506 Jackson
*Jones Louise (wid), h 1613 Haines av
Jones Lovina E Mrs, dressmkr 219 Professional bldg, r 122 W Union
*Jones Lucian, porter, b 435 W Union
*Jones Lucille, cook, r 708 Dewdrop al
*Jones Lucinda (wid), h 17 Richard
*Jones Lucinda, lndrs, h 545 Elm
*Jones Lucinda V, dom, h 2158 Moss av
*Jones Lucy, cook, h 6 Oakley la
*Jones Lucy dom, h 113 Leila
*Jones Lucy (wid), lndrs, b 445 Clay st la
*Jones Lucy, lndrs, h 727 Griffin av
*Jones Lula, cook, b 801-a Caroline
*Jones Lula (wid), dom, h 1265 W Union
JONES LULA M MME, Proprietress of The Beauty Parlor, 406 Broad, h same, Tel Bell 2338
Jones Lulla C (wid H L), furn rms 12 W State
JONES LUMBER CO, C C Jones Pres and Genl Mgr, Wholesale and Retail Lumber, Lath and Shingles 8th and Railroad av, Tels Bell 5211, Auto M 1434
Jones L B Co (Lee B Jones), turpentine cups 7 Blum bldg
Jones L Marian, b 1423 Hubbard
Jones Mabel M, children's librarian Public Library, r 340 E Adams
*Jones Maggie (wid), lndrs, h 1661 Florida av

W. M. McCRORY CO. Casualty, Fire, Marine **INSURANCE**
28 JULIA ST. TEL. BELL 3852

*Jones Malachi, porter, r 2335 Dennis
*Jones Mallissa, h 1265 Union
Jones Mallory J, dep sheriff, b 45 E 20th
Jones Mallory K (Fannie), agt Met Life, h 24 W Duval
*Jones Mamie, dom, h 70 Madison
*Jones Mamie (wid), lndrs, h 1131 Ward
Jones Mamie L Mrs, b 2110 Pearl
*Jones Margaret (wid), b 1634 9th av
Jones Marie, r 907 Ward
Jones Martin E, clk Chase & Co, b 440 Cedar
Jones Marvin B, auto mech County Stockade, b 3506 Perry
*Jones Mary (wid), h 1317 W Monroe
*Jones Mary (wid), h 1401 4th av
*Jones Mary (wid), h 1533 Cemetery
*Jones Mary, lndrs, h 820 Sparr's la
*Jones Mary, lndrs, b 1305 (1405) Madison
*Jones Mary, lndrs, b 1311 Davis
*Jones Mary, lndrs, h 1356 Florida av
*Jones Mary, lndrs, b 1515 Pippin
Jones Mary A (wid J I), b 1525 Grover av
*Jones Mary A (wid), dom, h 1121 Cedar
*Jones Mary E (wid), lndrs, h 1213 Julia
Jones Mary M (wid J N), h 420 W Beaver
*Jones Matilda, lndrs, h 1309 Grant
*Jones Mattie, dom, b 940 Franklin

Fred A. Rullmann Detective Agency
Civil, Criminal and Corporate Investigators. Expert Dictograph Operators
ROOM 305 BISBEE BLDG. F. A. RULLMANN, Mgr.

Florida Box & Lumber Co.
1548 Enterprise St. Phone 601 W. J. Frink, Mgr.
Boxes, Crates, Baskets and Hampers
LUMBER

J. C. Halsema Mfg. Co.
EVERYTHING FOR THE BUILDER
Mill and Office 9th Cor. Ionia Tels.: Auto M 1306, Bell 306-761

*Jones Mattie, maid, b 427 W Union
Jones May, supervisor, r 335 W Adams
Jones May E, slsldy Cohen Bros, b 1843 Hill
Jones Milo (Elsie), piano tuner, b 703½ Main
*Jones Milton (m), barber 306 S Myrtle av, h 1910 Lee
*Jones Minerva (wid), h 913 Johnson
*Jones Minnie (wid), h 329 Magnolia
*Jones Minniie, lndrs, b 918 (926) Cedar
Jones Morgan F (Martina), atty 103 Law Exchange bldg, h 2203 Post
*Jones Moses, lab, b 1634 Cemetery
Jones M Lecona Mrs, steno Atl Ice & Coal Corp, h 628 Charles
Jones Nat R (Myrtle), clk C W Gary, r 430 Cedar
Jones Nathan (Fannie), propr Ct Charles Hotel, h 938 W Bay
*Jones Nathaniel, lab, r 1465 W Duval
*Jones Nathaniel W (m), porter, h s s 25th 6 e of Chase av
Jones Neil F, lumber, b 1423 Hubbard
*Jones Nettie, cook, b 918 (926) Cedar
*Jones Newton (m), lab, h Liberty nr E 24th
*Jones Norman (m), lab, h 429 Park
*Jones Ollie (wid), lndrs, h 630 W Church
Jones Ollie L (Anna), pntr, h Evergreen av n w cor E 25th
*Jones Oscar (m), b 1126 W State
*Jones Oscar (m), carp, h 1122 (1140) W State
Jones O M (Annie), barber, r 431 W Monroe
*Jones Philip, lab, h 1598 Louisiana
*Jones Plumer, lab, b 1723 Enterprise

SEEDS **E. A. MARTIN SEED CO.**
BELL PHONE 4277 — 206 EAST BAY ST. — AUTO. M-2368
Garden, Field and Flower Seed, Poultry Supplies and Remedies, Hay; Grain and Feed
Incubators

*Jones Rachel (wid), lndrs, h 1812 E 21st
Jones Ralph R (Leila), eng S A L, h 555 Woodlawn av
*Jones Randall (m), lab, r 1127 W Church
*Jones Ransom J (m), lab, h 1201 Griffin av
*Jones Rayford, lab, b 819 Spearing
*Jones Raymond, lab, r 915 W Church
Jones Reuben W, transfer, r 348 E Adams
*Jones Richard (m), lab, h 315½ Oak
*Jones Richard (m), lab, h 1733 Smith
*Jones Richard, lab, b 1762 Evergreen av
*Jones Richard, tinner, h 517 W 12th
*Jones Richard (m), waiter, h 325 E Ashley
Jones Richard T, treas B S Jones Furn Co, h Ortega
Jones Rivana E (wid J A), grocer King's rd n w cor Av G
Jones Robert, messr Drew's, b 119 Magnolia av, S J
*Jones Robert, barber, h 805 King's rd
*Jones Robert (m), butler, h 814 Ocean
*Jones Robert, lab, b 1401 4th av
*Jones Robert B (m), tchr Fla Baptist Academy, h 1610 Harrison
*Jones Robert E, porter, b 1527 Johnson
Jones Robert H (Mattie R; R H Jones Co), b 618 Oak
*Jones Robert L (m), lab, h 1123 Jefferson
*Jones Robert W (m), lab, h w s Central av 4 s of Lackawanna av
Jones Roger G, auto mech, b 2131 Main

Walker Distributing Co.
403 Main St. Store Room 34 E Union
Phones Bell 839, Auto M1839 & M1854
Distributing, Sign Tacking, Window Dressing, Circular Mailing
Multigraphing, Folding, Addressing
Lithographing and Sniping

PERIOD FURNITURE CO.
18-20 E. Forsyth St. Phone 1277. Next to Imperial Theater
OUR MOTTO: No sale is complete with us until our customer is satisfied

Phone MAHONEY LUMBER CO. 4986
Yards: Acorn nr. Enterprise Take Hogan Street Car

Jones Rollin S (Helen), asst treas Wilson & Toomer Fert Co, b 30 W Monroe
*Jones Rosa, cook, b 817 Cedar
*Jones Rosa, dom, b 417 Park
*Jones Rosa (wid), lndrs, h 841 E Union
*Jones Rosa B, lndrs, h 720 Arthur
*Jones Roy, driver, b 229 May
Jones Ruby (wid W J), h 1525 W 20th
*Jones Ruby (wid), lndrs, r 2125 Surveyor
*Jones Ruth, lndrs, b 1458 Madison
JONES R H CO (Robert H Jones), Shoes and Tailor-Made Clothing 26 Broad, Tel Bell 7016
Jones Salvie S (Orrie), slsmn Newsom-Kennedy Furn Co, h 430 E 4th
*Jones Samuel (m), lab, h 101 W 24th
*Jones Samuel (m), lab, h 816 Jefferson
*Jones Samuel, lab, b 1105 W State
*Jones Samuel Rev, pastor Mt Parent M E Ch, h 1775 Van Buren
*Jones Samuel, porter, b 6 Newnan st la
*Jones Samuel (m), porter, h 915 Julia
*Jones Samuel A (m), lab, h 1709 Morgan
*Jones Sanford (m), lab, h 514 W Union
*Jones Sarah, lndrs, h 1622 Johnson
Jones Sarah J (wid Edmund W), h 1236 W Adams
*Jones Seaborn (m), lab, h 818 Acorn
Jones Sid J (Lilly C), typewriters 407 Duval bldg, h 1628½ Walnut
*Jones Silas (m), carp, h n w cor E 23d and Kooker

DISTINCTIVIDUALITY
REGISTERED U. S. PATENT OFFICE
Arnold Printing Co. BELL PHONE 3462 AUTO. PHONE M-1488

*Jones Sol, barber, h 420 W State
Jones Sparks (Mabel I), slsmn Cudahy Packing Co, h 1859 Rosselie
*Jones Stephen, lab, h s s Townsend 1 e of Lime
*Jones Stephney (m), lab, h n s 29th 3 e of Moncrief rd
*Jones Susie, lndrs, h 802-a Eagle
*Jones Sydney, pntr, h 1905 D
Jones S C, exp messr, b 756 W Monroe
Jones Thomas, mach, r 1448 W Adams
*Jones Thomas (m), barber 716 W Ashley, h e s Davis 1 s of 21st
*Jones Thomas (m), driver, h 527 Lee
*Jones Thomas, lab, h 1414 Davis
Jones Thomas B, electn, b 105 Jackson
Jones Thomas J (Annie), clk Crown Cork & Seal Co, h Park av and Weltch av
*Jones Thomas M, lab, b 1613 Haines av
*Jones Thomas S (m), blksmith 1210 Myrtle av, h 1621 Spearing
Jones T E, clk, r Hotel Flagler
*Jones Varnie (m), lab, h 1026 Wilcox av
*Jones Viola, maid, b 220 Leila
*Jones Walter (m), blksmith, h 1136 King's rd
*Jones Walter (m), brklyr, r 103 E State
*Jones Walter (m), lab h 717 Price
*Jones Walter, lab, b 1209 Odessa
*Jones Walter, porter, b 1215 W Duval

JAX. CONCRETE CO.
"CAST STONE OF CHARACTER"
SIDEWALKS, CONCRETEP RODUCTS 530 RIVERSIDE AVE. Bell Tel 678, Auto R 1353
F. C. HEDRICK Mgr.

JOHN BAKER, JR.
ASPHALT-BITUMINOUS PRODUCTS, ROAD OIL, ASPHA BRIC
1308-9-10-11 Heard Bank Bldg. Bell Phone 3000

DIXIE STAR FLOUR
BLUE BORDER PRODUCTS
Dixie Milling Co. **Jacksonville, Fla.**

*Jones Walter (m), switchmn, h 1225 W Ellis
Jones Walter L (Ida), grocer Evergreen s w cor E 25th
Jones Walter M (Minnie), bkpr, h 332 Catherine, S J
Jones Wesley E (Florence E), watchmn, h 2131 Main
Jones Wm (Clyde), mach hlpr, h 604 MacDuff av
*Jones Wm (m), draymn, h 1010 Little Orange
*Jones Wm, driver, h 910 Clay
*Jones Wm (m), driver, h 1127 Louisiana
*Jones Wm (m), firemn, h 1745 Harrison
*Jones Wm (m), firemn, h s s Elm 3 w of Day av
*Jones Wm, lab, b 6 Newnan st la
*Jones Wm (m), lab, h 417 Caroline
*Jones Wm (m), lab, h 522 E Church
*Jones Wm (m), lab, h 729 Minnie
*Jones Wm (m), lab, r 811 W Union
*Jones Wm (m), lab, h 1016 Missouri
*Jones Wm (m), lab, r 1139 W Church
*Jones Wm, lab, b 1156 Odessa
*Jones Wm (m), lab, h 1238 Ward
*Jones Wm (m), lab, h 1644 D
*Jones Wm (m), lab h s s E 28th 3 e of Franklin
*Jones Wm (m), lab, h Live Oak av 2 e of Orange
*Jones Wm, porter, b 1148 Calvin
*Jones Wm (m), porter, h 1412 W Duval
*Jones Wm, porter, h 1415 Tyler
*Jones Wm (m), porter, h 24th n w cor Chase av

United States Realty & Investment Co.
Renting Agents **INSURANCE** **Real Estate and Loans**
PHONES: Bell 1773, Auto M 1773 14 OCEAN ST.

Jones Wm A, mgr Elks Club, r same
Jones Wm C (Mary; Stewart & Jones), h 1301 Ionia
*Jones Wm C (m), porter, h 1653 Evergreen av
JONES WM D (Eliza G), Druggist n e cor Bay and Main, Tels Bell 1177 and 1178, Auto M 1177, h 310 Barrs
Jones Wm E, carp, b G G Jones
Jones Wm G (Nannie E), steno Hayner Dist Co, b 1838 Lackawanna
Jones Wm H (Lola D), mattress mkr, h 825 E Ashley
Jones Wm H, slsmn Ga-Fla Yellow Pine Co, b Park Hotel
*Jones Wm H (m), cigar mfr 1308 Davis, b 1617 Lee
*Jones Wm H (m), driver, h 1129 Madison
*Jones Wm H (m), lab, h 632 W Union
*Jones Wm L (m), lab, h 924 Odessa
*Jones Wm L, tailor, h 811 Griffin av
Jones Wm M (Julia), b 1560 Evergreen av
Jones Wm M jr, clk F E C, r 123 Davis av, S J
Jones Wm N (Loula E), city ticket agt M & M Trans Co, h 1020 E Monroe
*Jones Wm R (m), carrier P O, h 1719 Myrtle av
*Jones Wm R, chauf, b 1352½ Van Buren
Jones Wm S (Hazel M), propr Park Ice Cream Parlor, r Park Hotel
Jones Wm T, boat capt, h 439 E Duval
*Jones Willie (wid), lndrs, r 1119½ W Ashley
*Jones Wimer, lab, b 1903 Franklin
Jones Winona, tchr Riverside Sch, b 1544 Forbes

MOXLEY **DRY REFRIGERATOR AND FIXTURE CO.**
1001 W. Adams St. cor. Lee, Phone Auto M 1419

GLASS FRENCH MIRROR PLATE GLASS CO. MIRRORS
WHOLESALE AND RETAIL
533-535-537 E. BAY ST. TELS. BELL 1572. AUTO M 1572

FRANK B. MILLER, Electrical Contractor
"Everything Electrical" Agency Westinghouse Mazda Lamps
348 RIVERSIDE AVE. PHONE 3732

Jones Wyllice A (Clara), police, h 1843 Herschell
Jones W Frazier (Minnie; G S Baxter & Co), treas Fla Tie & Lumber Co, h 1423 Hubbard
Jones W Geiger (Anna B), mgr Jones Bros Co, h 1621 Liberty
Jones W Hammond, slsmn Turner Motor Co, b 2131 Main
Jones W S (Margaret), mgr Duval Hotel, h same
Jones W Versel (Grace), steward Hotel Seminole, r 431 W Monroe
Jones & Gautier (C B Jones, J H Gautier), real est 334 W Adams
*Jonts Samuel F, lab, b 900 Oakley
Joost Anna E (wid Nicholas), b 1032 Park
Joost Nicholas T (Margaret), clk H C Hare & Co, h 1030 Park
*Joplin Mildred T (wid), b 2301 Moncrief av
Jordahn Cora Mrs, h 24 E Union
Jordan Albert R, lino opr Metropolis, b 29 E Ashley
*Jordan Albert T (m), lab, h 2060 Johnson
*Jordan Anna, cook, b 1017 Heywood's al
*Jordan Annie, lndrs, h 1719 (1605) Enterprise
*Jordan Bessie (wid), dom, h 1309 Julia
Jordan Beulah R, clk Kress, b 314 E Monroe
Jordan Charles B, steno Robert R Sizer & Co, b 147 E 17th
Jordan Charles C, real est, b 29 E Ashley
Jordan Clyde W, adv solr Times-Union, b 1924 Silver
Jordan Elizabeth Mrs, clk Cohen Bros, b 31 W Church
*Jordan Estella, lndrs, b 1525 Hill
Jordan Eva T Mrs, bkpr R G Dun & Co, b 1423 Market

For TILING and MARBLE WORK
Mantels, Fire-Places, Bath Rooms, Kitchens, Porches, Etc.
WM. F. MILLER & CO.
Evergreen Ave. bet. 8th St. and Howard Ave. PHONE 4533

*Jordan Floyd chauf 1281 Lancaster ter
*Jordan Frances, lndrs, h 2215 West
*Jordan General (m), draymn, h 1731 Johnson
Jordan Glenn (Grace), organizer, r 105 Phelps
*Jordan Hays D (m), shoemkr, h 732 Minnie
*Jordan Hunter (m), chauf, h 908 W Ashley
Jordan Jackson E (Belle), eng A C L, h 1415 (815) Rosselle
*Jordan James, barber, r 1306 W Adams
*Jordan James, lab, b 1356 Franklin
*Jordan James (m), pntr, h 603 Washington
Jordan James W (Elizabeth), clk, b 31 W Church
Jordan John H, mgr McGiffin & Co, r Y M C A
*Jordan John H, porter, b 1316 W Adams
Jordan John L (Narcissa), phys, b 147 E 17th
Jordan Joseph J (Jordan & Schmidt and J & S Shoe Shop), h 1649 Pearl
Jordan Joseph M (Fredia), dairy 1504 Main, h same
Jordan Luther W, barber, b 211 W Adams
*Jordan Malcolm, lab, b 1405 W Adams
*Jordan Mamie (wid), lndrs, h 1307 Stewart av
Jordan Manuel C, atty 106 Riverside av, r same
Jordan Manuel C jr (Hannah), lino opr, r 332 W Duval
*Jordan Marcellus, lab, b 1210 W Monroe
Jordan Mary A (wid M C), h 29 E Ashley
Jordan Mary A (wid David M), b 1649 Pearl
Jordan Melvin S (Mary E), police, h 25 E 8th

J. T. Alsop, Jr.
REAL ESTATE
INSURANCE
Rooms 412-414
Bisbee Bldg.
Phone 4376

J. E. T. BOWDEN, Pres. G. HALL WHITE, Vice-Pres. S. C. HARRISON, Jr., Sec.-Treas.
BOWDEN-HARRISON INSURANCE AND REALTY CO., Inc.
General Insurance--Real Estate--Rents--Surety Bonds
18-19 MUTUAL LIFE BLDG. PHONE BELL 7712

DUVAL IRON WORKS
Oxy-Acetylene Welding and Cutting
Oscar Rubin C. J. Eppert
Machinist, Blacksmith and Boiler Works
Phones: Bell 4491, Auto M 2082, 126 W. Bay

*Jordan Minerva, cook, h 509 Jessie
Jordan Moses (Helen), dairy, h w s Moncrief rd 5 n of 28th
*Jordan Moses (m), lab, h Fishweir Park
*Jordan Nathaniel, waiter, r 830 Jessie
*Jordan Phoebe, smstrs, h 915 (928) State
Jordan Pierson R, agt, b 29 E Ashley
Jordan Robert W (Fileo), watchmkr, h 64th, St John's Park
Jordan Rosa, h 714 Ward
Jordan Samuel (Lena), grocer 326 E 8th
*Jordan Sanders, lab, b 726 Lee
*Jordan Sarah, lndrs, h 1356 Franklin
*Jordan Solomon, firemn, h 1024 W Church
Jordan Thomas (Lena), chauf, r 726 Cedar
*Jordan Thomas, lab, r 1223 W Union
Jordan Thomas B, slsmn, h 316 W Ashley
JORDAN THOMAS E, Cashr Guaranty Trust & Savings Bank, b 1845 Main
*Jordan Thomas J, lab, r 1629 E Beaver
*Jordan Wm, lab, h 1219 Hogan
Jordan Wm S (Blanche) ins, h 2042 Riverside av
Jordan & Schmidt (J J Jordan, H W Schmidt), shoes 435 W Bay
Jorstad P O, chf eng Hotel Seminole
Joseph Abraham (Rosa), grocer 600 Forest, h same
Joseph Abraham (Carrie), grocer 1110 and 1129 Florida av, h 1205 same
Joseph Alexander (Lettifey), dry goods 1350 Walnut, h 1233 Ionia

GRAY ROOF PAINT CO. 724 Talleyrand Ave. Phone Bell 7335
Tin, Cornice and Sheet Metal Workers

*Joseph Archie C W (m), carp, h 716 Cleveland
Joseph Charles (Julia), fruits 134 Broad, r 626 W Duval
Joseph Charles W (Bessie), mgr Columbia Naval Stores Co, b 223 W 8th
Joseph George (Lizzie; Jacksonville Produce Co), h 47 E 16th
Joseph Harvey, grocer 201 Forest
*Joseph Isaiah (m), lab, h s s E 20th 6 e of Kooker
*Joseph Lincoln, lab, h 1549 Franklin
*Joseph Lucy (wid), lndrs, h 1302 Spearing
Joseph Martha E (wid C W), h 223 W 8th
Joseph Martha E, steno Columbia Naval Stores Co, b 223 W 8th
Joseph Mary (wid Thomas), h 2901 Main
Joseph Mary, r 915 Ward
Joseph Michael, grocer 730-2 W Ashley, h 323 Jefferson
Joseph Nellie, music tchr, b 223 W 8th
*Joseph Solomon J (m), porter, h 1533 E Duval
JOSEPH S & BROS (Joseph, Abram and Abdo Shashy), Groceries, Fruits and Vegetables 229 Broad, Tels Bell 2159, Auto M 2257
Joseph Thomas, oiler St Johns R T Co, b 223 W 8th
Joseph Wm L, electn 115 E Forsyth, b 223 W 8th
Joseph & Korey (A J Mike, G A Korey), fruits 615 Main, grocers 287 Park
Josephson Alexander, slsmn Kress, r 11 E Duval
Josephson Rudolph, carp, b 517 E 7th
Josey Zebulon B, lab, b 626 W Duval

A. J. CESERY
PLAIN AND ORNAMENTAL PLASTER AND CEMENT WORK. CERAMIC TILE, MARBLE, ETC., PLASTER CAPITALS ALL SIZES, ALL SHAPES ALWAYS IN STOCK
TELEPHONE, BELL 1250
JACKSONVILLE, FLORIDA
OFFICE AND FACTORY, FOOT OF EAST BAY STREET

Alligator Goods
Florida Trunk Mfg. Co.
118 MAIN STREET
Phone Bell 1005

Phone MAHONEY LUMBER CO. 4986
Yards: Acorn nr. Enterprise Take Hogan Street Car

*Joshua Matthew, lab, h 591 (527) Charles
*Joshua Samuel, lab, b 1305 E Monroe
*Joslin James T, porter, b 1624 Swift
Josselyn Daniel M, clk, b 1641 Dellwood
Josselyn H A, clk F E C, b 432 W Monroe
JOSSELYN LLOYD W (Clara), Librarian Jacksonville Free Public Library, h 1641 Dellwood
Jourdan John W (Rachel), dept mgr Ind Fertilizer Co, h 252 E 4th
Journal The (weekly), A N Dobbins editor and mgr, St John's av nr Myrtle, S J
Jowers Napoleon (Rena), auto mech, h 526 E Church
Joy Larmon E (Emma), pntr, h 2019 Perry
Joy Nellie Mrs, b 2019 Perry
JOY WM E (Agnes), Sec T Murphy Iron Works, h 9 Lauderdale Apts, Market s e cor 2d, Bell Tel 3358-L-1
Joyce Daniel P (Vivian), slsmn C E Dorsey, r 1233 Walnut
Joyce James, towerman A C L, b Wm Harris
*Joyce Janet, lndrs, b 1201 Darwin
Joyland Club, F P Williams mgr, 1454 W Adams
Joyner, see also Joiner
*Joyner Abraham, lab, b 1573 Spearing
*Joyner Annie B. maid, b 1307 King's rd
Joyner Austin F (Eva), tel opr, h 921 Laura
Joyner Bertha, steno, r Y W C A
Joyner Charles R (Ela M), printer Arnold Ptg Co, h 316 E 3d
*Joyner Edward, lab, b 1510 King's rd

PRINTING 40 YEARS SUCCESSFUL OPERATION
Books, Catalogues and Large Edition Work
DeLand, Fla. E. O. PAINTER PRINTING CO. Phone 34

*Joyner George (m), cigarmkr, b 511 W Beaver
*Joyner George (m), farmer, h 1510 King's rd
*Joyner George L, lab, b 1510 King's rd
Joyner James A, oystermn, h Buffalo av, Panama
*Joyner James A (m), waiter, h 567 Park
Joyner James H (Eva W), supt Arnold Ptg Co, h 225 W Union
Joyner Jesse W (Grace), police, h 1422 (822) Rosselle
Joyner John D, bkpr City Transfer & Livery Co, r 1301 W Bay
Joyner John H (Lula), lab, h w s Magnolia 2 n of Morrison
Joyner Lillian, steno Cumberland & Liberty Mills Co, b 1426 Walnut
Joyner Lillie M Mrs, clk, b 1415 W Church
Joyner Luther A (Edith), dry cleaning and tailoring 509 Main, h 1723 Laura
*Joyner Madison, lab, b 513 E Church
Joyner Marion P, cashr Cudahy Packing Co, r 308 W Forsyth
Joyner Matthew T (Mattie H; M T Joyner & Son), h 1723 Laura
JOYNER M T & SON (M T and L A Joyner), Renting Agts 509 Main, Tels Bell 4782, Auto M 1629
*Joyner Nathan (m), lab, h 1710 King's rd
Joyner Polly (wid Levy), h n e cor Claude and Irene
Joyner Robert V (Agnes M), boat bldr ft of Stonewall, h 581 Woodlawn av
Joyner Robert W (Nellie), carp, h Buffalo av, Panama
Joyner Samuel (Agnes), boat carp, h Ortega blvd, Ortega

PURITY ICE CREAM & DAIRY CO.
Pure Milk and Cream
THE VELVET KIND ICE CREAM
Reg. U. S. Pat. Office
Both Phones

GIBBS GAS ENGINE CO., of Fla.
ENGINEERS and MACHINISTS
MODERN SHOPS
26 S. MAIN ST.
Tels., Bell 5011, Auto M. 1497

SOUTHERN ICE CO. | ICE
E. E. DUNCAN, Manager
Office and Plant, Ft. of Davis St. Tels., Bell 324. Auto M 7173
Springfield Branch, First and Clark Sts. Tel., Bell 459¢

*Joyner Serena (wid), h 567 Park
*Joyner Wm (m), lab, h 1407 E Church
*Joyner Wm L (m), grocer 1601 Davis
Judd Daniel E (Etta M), propr St James Hotel, h same
*Judge Catherine, lndrs, h 516 Missouri
*Judge George (m), lab, b 511 W State
JUDSON CARROLL D (A Belle), Pres Title Guaranty Co, Attorney-at-Law 616 Professional Bldg, Tel Bell 3716, h 2223 St John's av, Tel Bell 2868
*Judson John (m), lab, h 1416 Grant
*Judson Thomas (m), lab, h 517 W State
Judson Virgil R, treas Title Guaranty Co, b 2223 St John's av
Judy Allan L (Mildred A), slsmn Armour & Co, h 4, 325 E Forsyth
Judy Mildred A Mrs, steno M A Kilvert, h 4, 325 E Forsyth
*Juhans George L, lab, b 1114½ W Ellis
*Juhans Henry L (m), mach, h 1114½ W Ellis
Julian E McQueen (Rachel), civ eng, b 1832 E Beaver
*Julius Helen (wid), dom, r 1020 W Beaver
Jump John C (Etta), slsmn Am Bakeries Co, h 808 Lackawanna av
Jump John J (Margaret), b 808 Lackawanna av
*Junior Millie, nurse 2605 St John's av
*Junius Annice (wid), dressmkr, h 1507 Stewart av
*Junius Josephine A, tchr Fla Baptist Academy, b 1507 Stewart av
Jurnigan Coster K (Birdie I), blksmith, r 436 Riverside av

BRICK FACE, FIRE, BUILDING, SELECTED STRETCHERS
GAMBLE & STOCKTON CO., 106 W. Bay St., Tel. 1522

Just George (Myrtle), florist e s Willow Branch av 1 n of Post, h do
Just Myrtle Mrs, tchr, h e s Willow Branch av 2 n of Post
Justice John H (Emma), lab, h 1324 Winthrop

K

Kabrich Harry H (Bertie), clk Standard Oil Co, h 204 Maplewood av
Kabrich Theron L, clk Sou Exp Co, b 204 Maplewood av
Kadavy Lewis L (Anna), clk Groover-Stewart Drug Co, h 335 W 5th
Kadz Wm S (Jennie L), contr 436 E 3d, h same
Kaehler Emil (Elsa), h 2224 Otto
Kafamaki Áaron, pedler, h 737 W Adams
Kahler Charles, r 4, 3d fl 717 Main
Kahn Isaac, clk, b 675 W Monroe
Kahnt George, bartndr, b Zahm's Hotel
Kainer Julius (Thoma), pntr, h 739 Oak
Kainer Zenas, carp, b 749 Oak
Kaiser John, auto mech, b 1121 E 15th
Kaiser Mary A (wid Robert), b 1121 E 15th
Kaleel Abraham (Mary), grocer 1702 Harrison
Kaleel Eassi, soft drinks 1002 Florida av, h 910 same
Kaleel George, clk, b 1701 Main
Kaleel Michael (Annie), fruits 1950 Main, h 1701 same
Kalem Co, T J Dow mgr, moving pictures 1959 Pleasant View
Kalogerakos James K (Koolo), propr Riverside Fish & Oyster Hse, h 510 Riverside av

DUVAL JEWELRY CO.
WATCHES, DIAMONDS AND JEWELRY ON EASY PAYMENTS
405-407 W. Bay St. Phone BELL 2117

B. E. Hardacre Company | General Insurance
ROOMS 314-15-16 DUVAL BLDG. PHONE 577 | Real Estate and Surety Bonds

PATRICK'S QUICK TIRE SERVICE
16 E. Forsyth St. Phones: Bell 622, Auto M 3622
AUTOMOBILE TIRES, TUBES AND ACCESSORIES
Gasoline, Oils, Soaps and Greases, Quick Free Service—Anywhere—Any Time
OPEN EVERY HOUR IN THE YEAR

Kaltenbach August (Adella), clk S A L, h 1021 E Ashley
Kamin Clifford M (wid Wm), b 343 Mary, S J
Kane, see also Cain
Kane Michael (Ella), asst chf inspr City Health dept, h 2035 Liberty
Kanester John D (Georgia), car bldr, h 50 Fitzgerald
Kaney Annie L (wid Archibald), boarding 225 Laura
Kaney Maud, b 225 Laura
Kanner Abraham G, atty 404 Atl Natl Bank bldg, b 216 Newman
Kantof Augustus M (Annie), tailor, h 431 W Beaver
Kantrowitz Benjamin, slsmn J A Cunningham, b 632 W Duval
Kantrowitz Samuel (Gertie), tailor Alderman Co, h 312 Jefferson
Kaplan Israel L Rev (Cora), rabbi Temple Aharath Chessed, h 121 S King
Kaplan Jacob (Jennie), barber, h 1530 Clark
Kapneas Spiro (Irene), barber 502 W Forsyth, h 53 W State
Kapper Henry, r 34 W Ashley
*Kapper Victor M, h n s E 27th 2 e of Buckman
Karfes Louis (Leona), restr 20 Main, h 26 W Union
Karpel Wm (Clara), pedler, h 819 Blanche
*Karshaw Sarah (wid), lndrs, h 1521 Cleveland
Kass Arthur L (Rose; Kass Produce Co), h 1428 Liberty
Kass Louis (Irene), h 524 Clara ter
Kass Max C (Pauline; Kass Produce Co), h 1430 Liberty
Kass Produce Co (A L and M C Kass and George Stephens), 302 W Bay

J. P. Campbell
Main Office, Factory and Warehouse, Union Terminal Building. Branch Office and Display Room 114 Hogan
Manufacturer and Distributor Modern Fruit Packing Hous Machinery, Irrigation Sprinkler and Supplies

Kassel Joseph (Margaret), meat ctr, r 226 Ocean
Kaszner Richard (Ethel), plumber E G Golder Co, h 1716 Johns
Kates Rhetta Mrs, b 117 W Church
Katez James A (Agnes M), cigarmkr, h 49 W 1st
Kathan Wm (Inez), watchmn Halsema Mfg Co, h 2205 Walnut
*Kato Joseph (m), lab, h 1754 4th av
Katz Asriel, clk Jacob Safer, b 763 W Duval
Katz Hattie, steno Sou Exp Co, b 1702½ Lackawanna av
Katz Rosie J (wid Jacob), h 40 W Ashley
Katz Samuel, printer Metropolis, b 1702½ Lackawanna av
Kaufman, see also Coffman
Kaufman Benjamin (Fannie; Hedengren & Kaufman), h 1638 E Duval
Kaufman Bros Co, Samuel Kaufman pres, D L Richards v-pres, Solomon Winer sec-treas, whol liquors 925 W Bay
Kaufman Cecile, tchr Grand Park Sch, b 1638 E Duval
Kaufman Clyde B (Hattie M), bicycle repairs 1725 Main, h 2012 same
Kaufman David (Tillie), atty 16 Blum bldg, h 613 Hogan
Kaufman Dorothy, b 2012 Main
Kaufman Ella J, b 1455 Laura
Kaufman Ellis (Annie), junk, h 540 Clara ter
Kaufman Leah (wid Julius), h 1455 Laura
Kaufman Lizzie, b 730 Palm

HUTCHINSON AUDIT CO.
352-354 St. James Bldg.
Phone, Auto M 1959
Auditors and Accountants

CUMMER LUMBER COMPANY
Manufacturers, Yellow Pine and Cypress Lumber
Crate Material

Marcus Conant Co. FUNERAL DIRECTORS AND EMBALMERS
Auto Anbulance Service. 220 E. Monroe St. Tels. 11 and 2240

ELLIS, CURTIS & KOOKER
Civil Engineers and Surveyors
Drainage and Highway Sewerage
and Railroad Work Blue Prints
Phone 948
Rooms 211 to 215 Realty Bldg.

KAUFMAN METAL CO, S S Goffin Pres, S R Goffin Vice-Pres, A S Goffin Sec and Treas, Locomotives and Machinery, Rails, Spikes, Iron, Metals and Rubber, n e cor 1st and Clark, Tels Bell 1609, Auto M 7926
Kaufman Nettie E, tchr Panama Sch, b 1638 E Duval
Kaufman Samuel, pres Kaufman Bros Co, res Columbus, Ga
Kaulman Katherine, nurse St Vincent Hospital
Kavanaugh, see also Cavanaugh
Kavanaugh Ada L steno B F Camp jr, r 11 E Duval
KAVANAUGH JOHN E, Mgr Hotel Windsor, h same, Tels Bell 6000, Auto M 2282
Kavanaugh Patrick J (Annie M), dept mgr Cameron & Barkley Co, h 1731 Hubbard
Kavanaugh Richard J, clk, b 1731 Hubbard
Kavanaugh Wm E opr W U Tel Co, b 1731 Hubbard
KAY, ADAMS & RAGLAND (Wm E Kay, Thomas B Adams, Reuben Ragland), Attorneys-at-Law 606-612 Consolidated Bldg, Tel Bell 2299
Kay Anna Mrs, b 106 Riverside av
Kay Annie C Mrs, h 106 Riverside av
Kay Helen E, b 106 Riverside av
*Kay Jesse (m), fish, h 806 E Union
*Kay John (m), lab, h 1720 Dennis
Kay Lucile, b 903 Riverside av
Kay Wm E (Emma; Kay, Adams & Ragland), asst genl counsel A C L R R, 608 Consolidated bldg, h 903 Riverside av

The Letter Shop
12 U. S. TRUST & SAV. BANK BLDG.
BOTH PHONES 1626
MULTIGRAPH LETTERS
In Any Quantity Stenographers Furnished on Call Typewriting and Copying Work Prepared by Competent Operators

Kayler Gertrude, b 12 W 11th
Kean Delia (wid P E), h 325 E 8th
Kean Loretto, b 325 E 8th
Kean Pearl b 325 E 8th
Keane Angie T, tchr, b 1315 Ionia
Keane Harry M, steno, b 1315 Ionia
Keane John S (Ida M), com trav, h 1315 Ionia
Keane Thomas M, student, b 1315 Ionia
Kearney John D (Josephine), h 1540 Liberty
*Keasley Henry (m), lab, h 214 1st av N
Keathley Oscar M (Clemmie), clk, h 617 Cedar
*Keating Caroline (wid), h 1062 W Union
Keating John F (Maze M), novelties 220 Hogan, h same
Keating Mary M, b 220 Hogan
Keck Clara, nurse St Luke's Hospital
Kee Sam, laundry 10 E 1st
Keefe George H (Linnie), plumber 1642 Market, h same
Keefer Charles, r 5, 32 E Forsyth
Keefer Ernest R (Emma), police, h 1919 Swift
Keefer Richard C (Sadie), clk Claude Nolan, b 1919 Swift
Keehan Wm F, mgr Catholic Club, b 1542 Laura
Keel Helen M (wid Wm C), b J J Ramsdell
Keeley Institute, M B Boone pres, T H McRorie sec-treas, 28 E 9th
Keely Robert W (Bessie P; Ulmer & Keely), h 2505 Riverside av
*Keen Clemons H, waiter, r 903 W Church

23 Main St. | Good Printing Garrett & Price | Bell Phone 2648

Phone MAHONEY LUMBER CO. 4986
Yards: Acorn nr. Enterprise Take Hogan Street Car

Keen David W, student, b 120 W Monroe
Keen Mary P (wid Samuel A), b 120 W Monroe
Keen Samuel A Rev (Juliette), pastor Snyder Memorial M E Church, h 120 W Monroe
*Keenan Fleming, porter, r 115 Johnson
Keene David W (Emma E), cond A C L, h s s Lackawanna av 1 w of 20th
*Keene Durillie, dom, r 713 W Beaver
Keene Frederick W, clk, b D W Keene
Keene James H (Eva M), optician 50 W Forsyth, h 103 E 6th
Keene James S (Ellen), car repr, h w s 2d 1 n of Alton
Keene John H, chauf, b D W Keene
Keene Ruby, phone opr, b D W Keene
Keene Thomas, caller S A L, b J S Keene
Keene Wm, repr Pullman Co, b 615 Riverside av
Keep Arthur (Katherine), tailor, h 560 N Stockton
Keep Belle, bkpr, b Mrs Pauline Keep
Keep Calvin F, bkpr Atlantic Fuel Co r 329 W Adams
Keep Olive, clk Monticello Drug Co, b 560 N Stockton
Keep Oscar J (Octavia), printer 17 Clay, h 1816 Main
Keep Pauline (wid Wm W), h n s Summit 3 w of Crystal av
Keil Mary (wid H M), h 435 W Church
Keister L Eleanor, supervisor of nurses St Luke's Hospital
Keitel August R (Helen), clk Sav Liquor Co, r 2015 Lackawanna av
*Keith Abraham (m), lab, b 326 Charles
*Keith Boston (m), hackmn, h Tyler n e cor Windle

INDEPENDENT LAUNDRY CO., Inc. | We are Independent of the Laundry Trust. 1060-1062 Washington St. | PHONES Bell 7200 Auto. M 2932

*Keith DeWitt, presser, h 21 Run
*Keith Jackson (m), lab, h 119 Magnolia
*Keith Joseph (m), blksmith, h 1305 Clay
*Keith Joseph S (m), pntr, b 1254 King's rd
*Keith J Thomas (m), porter, h 612 Johnson
Keller Albert (Edna), h 24 W Church
*Keller Benjamin, lab, r 622 W Church
Keller Charles R (Estelle), pipe ftr, h 2835 Liberty
KELLER CLARENCE S (Daisy E), Chief Clk James & Paxon, h 1815 E Church
Keller Cooper W, clo clnr 16 Cedar, r 310 Washington
Keller Edward, clk Cohen Bros, b 820 E Beaver
Keller Eliza A (wid Oliver P), b 336 W 6th
Keller Estelle Mrs, cashr Singer Sew Mach Co, h 2835 Liberty
Keller Fannie Mrs, propr Hotel Adams, h same
Keller Farest F, eng, b 925 E 10th
Keller Fred C, plumbr, r 1004 W Monroe
Keller Gerald G, cashr Volunteer State Life Ins Co, b 1815 E Church
Keller Harriet A (wid E F), h 310 Washintgon
Keller Harry C, eng St John's R T Co, h 2011 Spearing
Keller Harry L (Ada), auto tires and gasoline 12 E Adams, h 515 Ocean
*Keller John (m), lab, h 1136 Ionia
Keller John H (Marie), expressman, h 820 E Beaver
Keller J Brooks (Fannie), h Hotel Adams

LIVINGSTON, YONGE CO.
ELECTRIC LIGHTING FIXTURES AND LAMPS
18-20 EAST ADAMS ST. PHONES: Bell 2988, Auto M-2988

Southern Art Glass Co.
850-858 Florida Ave.
Bell Phone 203
LEADED AND ART GLASS MANUFACTURERS

ROYAL PALM FLOUR
BLUE BORDER PRODUCTS
Dixie Milling Co. Jacksonville, Fla.

Keller Lilla P, asst Cecil Willis, b 310 Washington
Keller Mary Mrs, r G B Stone
Keller Oliver P (Edna L), clk P O, res Dinsmore, Fla
Keller Robert, clk Hayner Dist Co, r 233 E 2d
Keller Thomas M (Ella A), lumber 602 Atl Natl Bank bldg, h 1116 E Monroe
Keller Wm, clk Sou Adj Bureau, b 700 Laura
*Kelley Albert R (m), lab, r 907 W Ashley
Kelley Andrew J (Clyde), sta mstr J T Co, h 650 Charles
Kelley Andrew T (Josephine), real est, h 1226 Ionia
Kelley Andrew T jr, clk Standard Oil Co, b 1226 Ionia
*Kelley Arthur (m), lab, h 124 Leila
Kelley Arthur N (Norma), clk City Board of Bond Trustees, h 221 W Union
*Kelley Charles, lab, b 912 Cedar
Kelley Charles H (Annie), slsmn Internatl Harvester Co, h 1005 E Duval
*Kelley Daniel (m), lab, r 1307 W Duval
*Kelley David (m), lab, h 32 Richard
Kelley Edward S, watchmkr, b R J Kelley
*Kelley Elijah (m), lab, h 2205 Mars av
Kelley George, driver Gulf Ref Co
*Kelley Henry F (m), porter, h 11 Claude al
Kelley Harry V, steno F Saussy & Co, b 818 Laura
*Kelley Jacob (m), flagman, h 802 South av

GEO. E. BROWN. Pres. B. K. HALL, Sec.
BROWN REALTY CO.
"The Home Builders"
403 St. James Bldg. Both Phones 1925
REAL ESTATE
FIRE INSURANCE
INVESTMENTS

*Kelley James (m), lab, h 623 Dora
*Kelley James, lab, r 1246 Ward
Kelley James J (Frances A), slsmn E V Toomer, h 731½ E 3d
Kelley Louis M (Thekla), cigarmkr, h 1352 Ionia
*Kelley Mary F (wid), cook, h 1228 Kings rd
Kelley Mildred E, b 1226 Ionia
Kelly Miranda L, tchr Miss Jacobi's School, b 1563 Oak
Kelley M Hewlitt, mgr Newark Shoe Store, r 239 W Forsyth
*Kelley Robert, lab, h 6 Curtis av
Kelley R James (Adeline), sawyer, h 54th, St John's Park
*Kelley Sallie, cook 29 Osceola
*Kelley Wm (m), lab, h s s E 24th 4 e of Fisher
Kelley Wm F (Fannie), boilermkr, h 2105 Fisher
Kellogg Edgar, chauf, r 305 W Adams
*Kellogg Washington, cooper, b 218 E Union
*Kellough Annie B, tchr Fla Baptist Academy
Kellum Dennis J (May), fire dept, h 1844 Ionia
Kellum Ellime, b Hubbard Kellum
Kellum Henry (Clara), b 1949 Rosselle
Kellum Hubbard, farmer, h n s Enterprise 1 w of Ontario
Kellum James W (Essie), clo clnr 1437 (1450) Lackawanna av, h 15 Car
Kellum Jane W (wid John W), b 1937 Ionia
Kellum Otis W lab, b 1949 Rosselle
Kellum Raymond H (Mollie M), clk S A L Ry, h 1949 Rosselle
Kellum Robert H, b 1949 Rosselle

Loans Negotiated
RENTS COLLECTED
PHONE 506
CHAS. W. KINNE
FIRE INSURANCE
REAL ESTATE
1012 Atlantic Nat'l Bank Bldg
E. G. GOLDER
303 Main Street
Plumbing Heating Fire Escapes Re-Tinning Coppers
PHONES
Bell - 6413
Auto M 1147

PLUMBING HEATING R. L. Slauter
131 E. FORSYTH ST.
Phones 2773 Res. 5217

Kelly Alice C, cashr Cohen Bros, b 1917 Market
Kelly Arthur W (Eugenia), iron wkr, h e s Talleyrand av 1 n of Morrison
*Kelly Benjamin (m), waiter, h 1720 Johnson
Kelly Billie J, clk Duval Social Club, r Aragon Hotel
*Kelly Charles (m), cigarmkr, r 1016½ Hogan
Kelly Christopher B, foreman Underwood Typewriter Co, r 325 Main
Kelly Dessa, asst Dr Alice P Butler, r 5 Lauderdale apts
Kelly D A & Co, M A Kelly mgr, grocers 523 Riverside av
Kelly Elizabeth (wid John), boarding, h 1028 E Bay
*Kelly Enoch (m), firemn, h 1033 W Duval
Kelly Eric L (Sue M), mtrmn, h 305 Riverside av
Kelly Ernest L (Emily D), slsmn h 205 E 1st
Kelly Frank (Katherine), slsmn Wilson D G Co, r 227 W Union
Kelly Frank C, yardman, b 527 Gilmore
Kelly Fred (Helen), chief clk frt agt S A L Ry, h s s E 27th 1 e of Main
*Kelly Harry B (m), elev opr, h 1712 Grover av
Kelly Hobart R, property clk Police Hdqtrs, h Lauderdale apts
*Kelly James (m), lab, h 523 (521) Dora
*Kelly James (m), lab, b Lee Chavious
Kelly James N, dept mgr Cohen Bros, h 1917 Market
*Kelly John (m), lab, h 520 Elm
*Kelly John, metal wkr, h s s E 20th 2 e of Bennett
*Kelly John (m), lab, h 706 Pippin

BAKER & HOLMES CO.
Wholesale Grocers and All Kinds Building Material
Phones Bell 75 and 664, Automatic M-2378 Viaduct Street

KELLY JOHN J (Aldia H), Vice-Pres Jacksonville Printing Co, h 22 E 17th
Kelly John N (Bessie), clk Sou Exp Co, r 324 W Union
Kelly Joseph A (Nellie), h 1445 Gilmore
Kelly Joseph A (Zedora), car inspr, h w s Francis 1 s of E 20th
*Kelly Mack, plmbr, r W A Taylor
*Kelly Malvise (wid), h 309 Johnson
Kelly Mathias A (Lettie), mgr D A Kelly & Co, h 2112 Lydia
*Kelly Nelson (m), cooper, h s s 28th 6 e of Stuart
Kelly Palmas S (Ellen), electn A C L, h 527 Gilmore
Kelly Patrick E (Dollie), b 311 Clay
*Kelly Percy (m), lab, h 706 Pippin
*Kelly Rena (wid), h 119 Leila
*Kelly Robert (m), lab, h 4 Blodgett la
Kelly R Emmett, clk H Clarke & Son's Inc, b 2222 Perry
*Kelly Samuel J (m), porter, h 309 Johnson
Kelly Solomon J, watchmkr, b R J Buckner
*Kelly Wm (m), vulcanizer, h 814 Jessie
Kelly Wm J, foremn Fire Sta 1, r 4, 332 W Adams
Kelly Wm J, grocer 1502 E Beaver, h same
Kelly Wm J (Cora), pres Consolidated Naval Stores Co and Lester Clay Co, h 1222 Riverside av
Kelsey Arthur J (Minnie), adv mgr Jax Chero-Cola Bot Co, h 28 E 7th
Kelsey Clarence P, flagmn, b 233 W 4th
*Kelsey Rosella, dom, h 1466 Odessa

Forsyth Street Planing Mill, Inc. Mill and Office Foot of Georgia St. Both Phones 3967
HOUSE BILLS COMPLETE
Manufacturers and Dealers in Rough and Dressed Lumber of All Kinds

JAMES & PAXON
Mutual Life Bldg. Phones: Bell 874, Auto M-2476
FIRE AND MARINE INSURANCE
General Insurance and Surety Bonds
Real Estate, Rents and Loans

"YOUR CREDIT IS GOOD"
312 MAIN STREET
AT RHODES-FUTCH-COLLINS FURNITURE COMPANY'S STORE

W. C. WARRINGTON & CO.
702 BISBEE BUILDING
TELEPHONE 1241
TRUCK FARMS
GARDEN TRACTS
CITY PROPERTY

Kelsey Wallace A (Louise), cond, h 233 W 4th
*Kelsey Wm, chauf Horace Drew
*Kelson John (m), porter, h 411 State
*Kelson Mattie, maid, r 1209 Run
Kelton Wm S (Sarah J), pntr, h 3333 Terrace av
Kemp Albert (Frances), pntr, h 125 Lackawanna av
Remp Frederick (Ruth), chauf, h 725 May
Kemp H Eugene (Nora M), cigarmkr, h 911 E Duval
*Kemp Samuel (m), lab, h 1814 E 21st
*Kemp Wm (m), lab, h 905 W Ashley
Kempsmith Grace, r 915 Ward
Kendall Courts P (Grace G), v-pres Fla Cotton Oil Co, h 1545 Oak
Kendall Joseph J, mgr Goodyear Tire & Rubber Co, b 1400 Forbes
Kendrick Annie (wid Emmet), b 526 E Church
Kendrick Claude, student, b 33 W 18th
*Kendrick Frank (m), lab, h 1521 W Church
*Kendrick Frank (m), switchmn, b 1516 W Church
*Kendrick Henry A (m), lab, h 2951 Evergreen av
*Kendrick James (m), porter, h 1561 Florida av
Kendrick Jessie Mrs, propr Clyde Hotel, h same
*Kendrick Joseph, lab, b 1017 Myrtle av
*Kendrick Julius (m), lab, h 751 W State
*Kendrick Martin (m), barber 637 W Ashley, h 1718 Van Buren
*Kendrick Matthew (m), lab, h n s 21st 4 w of Lee
*Kendrick Mattie, lndrs, b 1132½ E Union

Cable Piano Co
Home of the Celebrated MASON & HAMLIN
313 Main St.
Tels. 55'-3629

Kendrick Thomas, b Jackson House
*Kendrick Willis (m), lab, h 117 Myrtle av
Kenealy Wm J, ticket agt Pullman Co, r 308 W Forsyth
Kenly Wilkins G (Esther), local purch agt A C L, h 2184 Downing av
Kennard, see also Kinard
Kennard Basil P (Dora M), sec to L M Boykin, h 1517 Ernest
Kennard Roy, sign pntr T J Mott jr, b 1111 May
KENNARD THOMAS O (Eva), Colir Rhodes-Futch-Collins Furniture Co, h 33 W 18th
*Kennedy Andrew, lab, r 928 Market
Kennedy Benjamin F (Jean), lab, h 15 Stonewall
*Kennedy Boyse (m), porter, r 1070 W Ashley
Kennedy Clara, b 808 W Adams
*Kennedy Clara, maid, r 1120 Ward
Kennedy Columbus M (Mabel), carp, h 504 Cherry av
Kennedy Daniel B, tchr Fla Military Academy, r same
Kennedy Earle C, clk, b W B Kennedy
Kennedy Edward S (Elizabeth), fire dept, h 214 Davis
Kennedy Elizabeth, b 2120 Main
*Kennedy Elizabeth, cook 1575 Riverside av
Kennedy Eugene J (Folatie), foreman Am Agrl Chem Co, b 1920 Spearing
Kennedy Florence I (wid John), slsldy Furchgott's, h 1112 E 13th
*Kennedy Frank (m), lab, h 1559 Franklin la
Kennedy Frederick, flagman, h 1235 Emma

WE CAN FURNISH YOU
ANY DIRECTORY PUBLISHED
in the World at Publisher's Price. Same Day Order is Received
R. L. Polk & Co.
PUBLISHERS
Jacksonville, Birmingham, Detroit, New York

Phone MAHONEY LUMBER CO. 4986
Yards: Acorn nr. Enterprise Take Hogan Street Car

Kennedy F H, seal clk St Johns R T Co
Kennedy George H (Clara), cond A C L, h 2083 College
Kennedy George W (Wyllie M; Newsom-Kennedy Furn Co), h 1819 Walnut
Kennedy G L Mrs, h e s Jefferson 1 n of St John's av, Fishweir Park
Kennedy Henry E, b 629 Palmetto, S J
*Kennedy Irvin (m), lab, h 2012 Dennis
*Kennedy James, lab, b 1777 Florida av
*Kennedy James (m), lab Fla Ostrich Farm
Kennedy James A (Hettie), cond S A L, h 2120 Main
Kennedy James J, b 330 W 5th
Kennedy John D (Stella), eng Municipal Power Plant, h s e cor E 21st and Francis
Kennedy John W (Alice), barber Fisher n w cor 15th, h 1117 E 13th
Kennedy Joseph, b 330 E 9th
Kennedy Juanita, b 2120 Main
Kennedy J Richardson E (Sadie), drugs Fisher n w cor 12th, h 2122 Fisher
Kennedy Lena dom 2634 S, John's av
*Kennedy Lonnie (m) lab, h 523 S Myrtle av
*Kennedy Martha, dom, b 804 Fairfield
*Kennedy Mary, maid, h 636 W Beaver
Kennedy M Claude (Helen N), dentist 704 Professional bldg, h 1623 Silver
Kennedy Nellie, steno Solomon Shad Inc, b 1235 Emma

TELFAIR STOCKTON & CO.
Five-Year Mortgages, Real Estate and Insurance
108 W. BAY STREET PHONES: Bell 310 Auto M 3450

*Kennedy Ocher C (m), lab, h 1066 Spearing
Kennedy Robert H, inspr City Health dept, b 426 W Duval
Kennedy Robert W (Nora), slsmn, h 1712 Market
Kennedy Roy C, slsmn Economical Shoe Co, b 1112 E 13th
*Kennedy Stephen (m), gardener, h Moncrief rd nr 31st
Kennedy S M, v-pres-mgr Georgia Gravel Co, b Hotel Burbridge
Kennedy Walter B (Catherine), truck farmer, h n s Plum 1 e of Edgewood av, M H
*Kennedy Wm (m), lab, h 804 Fairfield
Kennedy & McKeever (J E McKeever), tailors 20 Barnett bldg
Kennelly Bradley (Eddie), clk, h 623 Oak
Kennelly Francis R (Irene), clk Sou Exp Co, h 618 Rosselle
Kennelly Ida L (wid George J), h 120 E Monroe
Kennelly Joseph G, exp messr, b 120 E Monroe
Kenneth George R, slsmn Harby & Crawford, r 237 W Adams
Kenney Francis M jr (Nellie E), opr W U Tel Co, h 2129 Dancy's ter
Kenney Francis T, waiter, r 222 Clay
*Kenney Laura J (wid), h 1915 Center
*Kenney Mary, cook, 231 E Church
Kennison Martha (wid Job), h 1830 Marshall
Kenniston Arthur A (Belle), slsmn F J Smith, h 323 E 3d
Kennon Charles L, interne Duval County Hospital, h same
Kennon Lucy A (wid W C), b 1845 Hubbard
KENNY C D CO, K W Jones Mgr, Teas and Coffees, 113 W Bay, Both Tels 2713
Kent Adelina T (wid W W), b 1916 Silver

DUVAL PLANING MILL CO. INTERIOR and EXTERIOR TRIM
C. G. BUCCI, President 7th. St and Railroad Ave Telephone 1749

Official Bosch Magneto Service Station
Wilson Electric Company
Our repair department is modernly equipped for testing and repairing magnetos, generators, starting motors, armature winding and storage batteries. Best Equipment in the South
Official Gray & Davis Service Station
AUTOMATIC ELECTRICAL APPLIANCES
911 Main St. Phone 5149

PHONE 1215 **Jacksonville Furniture Co.** 835 W. Adams Street

Kent Charles G (Georgia L), painter 617 E 3d, h same
Kent Edward C (Bess E), mgr Charles Boldt Co, h 1916 Silver
*Kent Emmett (m), lab, h 1203 Darwin
Kent James, blksmith, b H F Varguson
*Kent John J, lab, b Charles Harrison
Kent J Frank (Viola), boilermkr S A L, h 256 Graddock
Kent Mary L (wid A H), h 409 St John's av, S J
*Kent Robert W (m), carp, h 1701 3d
Kenyon Netttie L (wid Frank I), clk J H Norton & Co, b 645 Charles
Kenyon S Homer (Muriel), supt Standard Oil Co, h Main s e ocr 25th
Keown Joe H (Maude H), cigars lobby Dyal-Upchurch bldg, h 21 W Church
Kerby, see also Kirby
Kerby Cary C, clk, b 712 Warrington
Kerby Eliza C (wid Edward R), h 712 Warrington
Kerby Samuel S, fireman S A L, b 712 Warrington
Kernan Annie S (wid John C), h 702 Lafayette
Kernan John G (Susie), chf clk genl ydmstr St Johns R T Co, h 622 E 11th
Kerns John J (Zola), sec Weller Coal Co and credit mgr Armour Fertilizer Works, r 959 Riverside av
Kerr Charles H (Belmont Cafeteria), r 1814 Main
Kerr John, h 1814 Main
*Kerr Lula (wid), lndrs, h 1513 Davis
*Kerr Wm, cook, b 1513 Davis

TURNER Motor Co. Ford THE UNIVERSAL CAR **Authorized Agts. 114 E Bay St. Tels. 778, M 1333**

Kerrison John D (Emma), musician, h 2014 Main
Kersey Charles (Annie), lab, h 625 Myrtle av
Kersey Erbie R, steno C E Guller Co, r 217 W Monroe
Kersey Hardie (Winnie), mtrmn, h s s E 24th 4 w of Franklin
Kersey James P (Janie), supt West bldg, h 1412 Clark
Kersey Julian F (Ella), pedler, h Stuart n e cor 22d
Kersey Lillian, smstrs, b 625 Myrtle av
Kersey Pansy, b 625 Myrtle av
*Kershaw Frederick, porter, r 125 North
Kerwin Katherine, steno, b Mrs Margaret Kerwin
Kerwin Margaret (wid John H), h Euclid, St John Park
Kessler Burtis R (Eoline), sec and treas Jacksonville Chamber of Commerce, h 1323 Market
Kessler Harry (Blooma), pedler, h 761 W Adams
Kessler Irene Mrs, steno S A L, b 36 W Duval
Kessler Rose, slsldy McCrory, b 761 W Adams
Kessner James Z, floor mgr Furchgott's, r 347 W Ashley
Ketcham Leon R (Elizabeth), slsmn Automobile Tire Co, h 319 St John's av, S J
Ketchem James P, clk, b 49 W State
Ketchem Mary A (wid James), h 49 W State
Ketchem Sadie F, clk Kress, b 49 W State
Ketterer Fred W (Anna), h 435 E Church
Ketterer Lillian A, clk, b 435 E Church
Ketterer Otto, slsmn, b 435 E Church

CUT ART STONE CO. OF FLORIDA
Mfrs. of Reinforced Cut Art Stone
Bell Phone 928 425 E. EIGHTH ST. Auto Phone M-2063

GIBBS GAS ENGINE CO., of Fla. POWER MACHINERY 26 S. MAIN ST. Tels., Bell 5011, Auto M. 1497

Lewis L. Copeland
OPTOMETRIST and OPTICIAN
122 Laura St. Next Cor. Adams

Ketterer Philip (Maude), pres East Coast Navigation Co, h 509 E Duval
Key Lottie R (wid Alexander), state visitor Children's Home Society, b 1065 E 15th
*Key Robert (m), lab, h s s 28th 1 e of Stuart
Key Thomas M (Lula), clk Whiddon's, h 2010 Hubbard
Key Walter W, pres Tomlinson-Key Floral Co, r 18 W 8th
*Keyes Archie, lab, b 1000½ Franklin
*Keyes Ernest, lab, b 1000½ Franklin
*Keyes Julia (wid), lndrs, h 1000½ Franklin
*Keyes Rosa, cook 518 Market
*Keys Laura (wid), lndrs, h 1118 Illinois
*Keys Seagus, cook J H Braswell
*Keys Solomon, waiter, r 642 W Church
*Keys Thomas, lab, h n s Townsend 1 e of Lime
*Keywest Robert (m), carp, h 1205 Louisiana
Khouri, see also Kori
Khouri Annie, clk, b 822 W Adams
Khouri Joseph (Amelia), dry goods 824 W Adams, h 822 same
Khoury John E (Katherine), dry goods 752 W Adams, h 1021 W Monroe
Kicklighter Thomas (Julia), carp, h 2818 Fisher
Kicklighter Thomas E, chauf, b 2818 Fisher
Kickliter Carrie S (wid Robert L), b 1506 Laura
Kidd Benjamin F (Eva), eng, h 1841 Hill

W. M. McCRORY CO. General Insurance Surety Bonds
28 JULIA ST. TEL. BELL 3852

Kidd Earl E (Emma B), clk M & M Trans Co, h 417 Van Buren
Kidd James A (Elizabeth), dock bldr, h 800 Talleyrand av
Kiernan Andrew J (Mary), plmbr D A Mayfield, h 1821 Hubbard
Kight Blanche S Mrs, clk H G Maeger, h 440½ E Forsyth
Kilbourne J Broward, com trav, h 35 W 28th
Kilbourne Martha A (wid J H), b 35 W 28th
Kilburn Elsie L, clk Southland Perfume Co, r 2105 Main
Kilburn Lena A, steno Southland Perfume Co, r 2105 Main
*Kile Henry, lab, h e s Central av 6 s of Lackawanna av
Kile Wm (Ella), eng, h Cummer av, Panama
*Kilenworth John, lab, b 1904 Lee
Kiley Isabel O (wid Reed C), furn rms 522 W Adams
Kilgore Frank L, exp messr, b 756 W Monroe
Killam G Lawrence, tel opr A C L, r Y M C A
Killebrew John T (Emma Rene), bkpr Osceola Fert Co, r 217 Laura
*Killingham Linwood, lab, b 9 McKinley
Kilner Edward J (Emma), clk P O, h 2041 Park
Kilner George T, deputy U S Marshal, r 436 W 7th
Kilpatrick Effie Mrs, h 727 W Monroe
*Kilpatrick Green Rev (m), h 1611 Myrtle av
*Kilpatrick Green, cooper, b 1403 2d
Kilpatrick Howard L, clk E E Belesario, b J A Kilpatrick
Kilpatrick Jackson A (Ella), foremn J T Co, h St Johns Park
Kilpatrick Margaret R (wid R Lee), b J A Kilpatrick
Kilpatrick Mary E, printer Jax Ptg Co, b 727 W Monroe
Kilpatrick Wm J, steno, b J A Kilpatrick

Fred A. Rullmann Detective Agency
Civil, Criminal and Corporate Investigators. Expert Dictograph Operators
ROOM 305 BISBEE BLDG. F. A. RULLMANN, Mgr.

Florida Box & Lumber Co.
1548 Enterprise St. Phone 601 W. J. Frink, Mgr.
Boxes, Crates, Baskets and Hampers
LUMBER

Halsema, Buckland, Fitchner Co.
General Contractors, Engineering and Concrete Construction
403 MAIN ST. TELS.: AUTO M 1839, BELL 839

Kilvert Maxwell A, pres Sou Fla & Gulf R R Co, res Keenansville, Fla
Kimball Anna L, b 422 E Duval
Kimball Don (Ada), h 1121 Hubbard
Kimball Emma A (wid Gardner A), h 43 W Duval
Kimball Jerome, b 1121 Hubbard
*Kimball Joseph (m), watchmn, h 638 E Union
Kimball Minnie E, bkpr M H Dancy, r 43 W Duval
Kimball Otis T (Carrie), h 921 E 12th
Kimball Virgil C, painter, b 921 E 12th
Kimball Walter J (Fannie), h 422 E Duval
*Kimbrough Benjamin, lab, b 423 Park
*Kimbrough Jacob (m), lab, h 212 Price
Kimbrough Puryear R, cashr Atl Coast Dist Co, b 401 E Forsyth
Kimbrough Stephen A, soda clk C E Stiefel, r 11 E Duval
Kimmich Earle, clk, b 153 E 1st
Kinard, see also Kennard
*Kinard Agnes, dom, b 1108 (936) Calvin
*Kinard Cinie, lndrs, b 1760 Madison
*Kinard Edward W (m), lab, h 1017 (1002) Cleveland
*Kinard Simon (m), grocer 616 Cleveland, h 1228 W Ellis
Kincade Samuel F (Maggie), cond A C L, h n s E 25th 1 w of Evergreen av
Kincade Walter W, fireman St John's R T Co, b S T Kincade
*Kincade Wm, lab, b 1413 Davis
*Kinchen Willis, porter, r 917 Newnan

SEEDS **E. A. MARTIN SEED CO.**
BELL PHONE 4277 — 206 EAST BAY ST. — AUTO. M-2368
Garden, Field and Flower Seed, Poultry Supplies and Remedies, Hay; Grain and Feed
Incubators

*Kincy Amos (m), lab, b 631 W Beaver
*Kinder Empiries, lab, b 1210 W Monroe
Kinder John W (Jessie), tmstr, b 851½ Florida av
*Kindred Benjamin (m), lab, h 1743 Florida av
Kindred H A, clk R M S, r 1102 Laura
*Kindry Henry, lab, h Virginia, Panama
*Kiner Aaron (m), tmstr, r 1314 W Beaver
*Kiner Ollie (wid), cook, r 1008 W State
King Alfred N, clk R M S, r 415 E Church
*King Alonzo W (m), lab, h 325 1st av N
*King Andrew (m), lab, h 805 Bridier
King Andrew J (Ida), h 702 Spearing
*King Annie, dressmkr, b 905 Hickory
King Archie, foreman The Germain Co, res Marietta, Fla
King Archie S (Laura), brklyr, h 454 E 3d
*King Asbury B (m), restr 67 S Ocean, h 412 E Ashley
King Augustus H (Claudia T; A H & Roswell King), atty 49 Barnett bldg, h 1910 St John's av
King Augustus H jr, student, b 1910 St John's av
KING A H & ROSWELL, Attorneys-at-Law 49-52 Barnett Bldg, Tel Bell 1810
King A Rice, trav pass agt N C & St L, r 1609 Oak
King Benjamin R Rev (Rebecca), h 818 W Monroe
*King Berry (m), cook, r 412 E Ashley
*King Charles (m), lab, h 1530 E Beaver
*King Charles (m), lab, h h 1152 Spearing

Walker Distributing Co. **Licensed Distributors**
Members of the Certified Mailing Bureau
403 Main St Store Room 34 E Union Members Exclusive Distributors Association
Phones Bell 839, Auto M1839 & M1854 Guaranteed by Molton's National Agency

PERIOD FURNITURE CO
18-20 E. Forsyth St. Phone 1277. Next to Imperial Theater
OUR MOTTO:
No sale is complete with us until our customer is satisfied

Phone MAHONEY LUMBER CO. 4986
Yards: Acorn nr. Enterprise Take Hogan Street Car

King Cherry E Mrs, dressmkr, r 818 W Monroe
King Christopher W (Norris W), h s s Drew av 1 w of Apollo av, M H
*King Claude H, porter 1505 Riverside av
*King Collins (m), lab, h 1638 Lee
*King Daniel (m), lab, h 1205 Darwin
*King David (m), carp, h 1709 Louisiana
*King David (m), waiter, h 726 W Beaver
*King Dennis, lab, r 226 May
*King Edward, (m), carp, h 401 E Ashley
King Edwin F (Eleanor H), mgr Jax Warehouse & Distributing Co, h 11 San Juline apt
King Elberta, nurse, b 325 E Monroe
*King Elizabeth, dom, h 820 Franklin
*King Ellen, lndrs, h 1538 Enterprise
*King Emma (wid), h 410 Stonewall
*King Emma, dom, b 1205 Darwin
King Ernest L (Effie E), mgr S H Kress & Co, h 1513 Main
*King Everett (m), lab, h 1638 Prince
*King Fletcher, lab, b 125 Leila
*King Frank, drayman, h 32d cor Stuart
King Frank A (Mabel), foreman, h Jupiter av n w cor Drew av, M H
King Frederick H (Marian T), tel opr Metropolis, h 1523 Market
King Frederick W (Sallie B), pres and treas F W King & Co, h 101 Post

DISTINCTIVIDUALITY
REGISTERED U. S. PATENT OFFICE
Arnold Printing Co. BELL PHONE 3462 AUTO. PHONE M-1488

King F W Co, F W King pres and treas, J Scott Broome sec, whol confrs 750 W Bay
King George, laundry 205 Broad, h same
*King George, chauf, b 1205 Darwin
King Gertrude Mrs, furn rms 939 W Bay, h same
*King Gussie (wid) b 107 Florence
King Guy V, clk General Flm Co, b 15 W Duval
King Hamilton N, mach, b 226 E 5th
*King Henry (m), lab, h 1507 Davis
*King Henry (m), lab, r 1952 Franklin
*King Herbert, plasterer, r 720 W Union
King Herbert R, lab, h Spencerian Drive, 1 n of Enterprise
King Hilton L (Nora), baggageman S A L, r 424 William
King Ira I, br mgr Whiddon's, b 919 E 13th
King Jacob A (Jessie), mach J T Co, h 919 E 13th
King James, b 2121 Post
King James D, mach hd Halsema Mfg Co
King James F (Hattie L), clk Seaboard Commissary, h 2105 Birdier
*King James (m), drayman, h 1492 Illinois
*King James, waiter J Bradley
*King James S (m), drayman, h 1704 D
*King Janie (wid), cook, h 1209 Clay
King Jefferson, clk A C L, b 718 May
*King John (m), driver, h 1646 Hill
*King John (m), lab, h 1702 Illinois
*King John, lab, b 103 E State

JAX. CONCRETE CO.
"CAST STONE OF CHARACTER"
SIDEWALKS, CONCRETEP RODUCTS 530 RIVERSIDE AVE. Bell Tel 678, Auto R 1353
F. C. HEDRICK Mgr.

JOHN BAKER, JR.
ASPHALT-BITUMINOUS PRODUCTS, ROAD OIL, ASPHA BRIC
1308-9-10-11 Heard Bank Bldg. Bell Phone 3000

DI - MI - CO FLOUR
BLUE BORDER PRODUCTS
Dixie Milling Co. Jacksonville, Fla.

*King John (m), lab, h n s 31st, 3 w of Stuart
King John B, messr P O, b 15 W Duval
King John F, steno Clark Monument Co, b 105 E Monroe
*King John L (m), porter, h 1121 Corning
King John M, clk Sou Exp Co, b 841 W Monroe
*King Joseph (m), elev opr, r 512 W Union
King Joseph T, b 118 Schofield
*King J Grace, tchr Cookman Institute, r same
*King Kittie (wid), b 752 W Beaver
*King Lawrence (m), porter, b 1014 Missouri
King Leon J, pipe ftr, b 454 E 3d
King Lester, lab, b 2105 Bridier
King Lieze, b C W King, M H
King Lillie M Mrs, h 15 W Duval
*King Lottie (wid), h 125 Leila
King Louis J, clk Wilson & Toomer, b 1831 E Church
King Luby H (Pearl), clk, h 63d, Lakeside Park
*King Lula, dom, r 237 Ives
*King Malinda (wid), lndrs, h 1239 Davis
*King Malvina, dom, b 1627 Hill
*King Mamie, h 743 Ward
*King Mamie (wid), cook, r 923 W Beaver
*King Margaret, lndrs, h 1140 Pippin
King Marguerite L, cashr Imperial Theatre, b 15 W Duval
King Marion J, clk J F Rivers, b 454 E 3d
*King Mark B (m), lab, h 816 Franklin

United States Realty & Investment Co.
Renting Agents INSURANCE Real Estate and Loans
PHONES: Bell 1773, Auto M 1773 14 OCEAN ST.

*King Mary, dom, h 1254 Ward
*King Mary (wid), dressmkr, h 224 E Beaver
*King Mary (wid), lndrs, h 1525 Johnson
*King Matilda (wid), cook, h 1328 Julia
*King May, cook, b 711 W State
*King Morris (m), carp, h 1232 E Union
*King Neil (m), fireman, h 7 Richard
*King Nelson (m), lab, h 410 S Myrtle av
King Norvelle L, gardener, h Spencerian drive 1 n of Enterprise
*King Oliver, lab, b 523 W Union
*King Oscar, lab, h 329 W Orange
*King Otis (m), lab, h 112 Cleveland
*King Owen (m), drayman, h 1227 W Monroe
*King Pink, lab, r 220 Caroline
King Printing Co (Walter King), 16 Cedar
*King Queen (wid), b 209 Magnolia
King's Road Park Co, O P Woodcock pres, D H Doig v-pres, Myron L Howard sec-treas, 701 Fla Life bldg
*King Robert (m), carp, h 1620 4th av
*King Robert (m), lab, h 1657 Albert
King Robert E (Gertrude), capt, b 939 W Bay
King Roswell (A H & Roswell King), b 1910 St Johns av
King Roy L, lumber inspr, r 1918 Market
*King Rufus (m), cigarmkr, h 540 W Orange
KING RUFUS H (Etta), Real Estate 812 Heard Bank Bldg, Tel Bell 4773, h 1637 Oak

RENFROE-WILLIAMS CO.
Manufacturers and Dealers in Rough and Dressed Lumber
Lackawanna Ave. and A. C. L. R. R. Phone 1097

FRENCH MIRROR PLATE GLASS CO.
MANUFACTURERS OF FRENCH PLATE MIRRORS, MEMORIAL WINDOWS, ART GLASS, BEVELING, SILVERING AND RESILVERING
533-535-537 E. Bay St. | TELS. BELL 1572 AUTO M 1572

C. H. HOUGHTON, Plumbing and Heating
"The Home is Judged by Its Bathroom"
348 RIVERSIDE AVE. **PHONES 3732-4112**

King Ruth, cashr J Weiss, b 2105 Bridier
*King Sallie, cook, h 6 Oakley la
*King Sarah, lndrs, h 109 W Orange
*King Sarah F, b 818 Davis
*King Sarah F, h 739 W Church
King Senter S (Kathleen), tinner S B Hubbard Co, h 1831 E Church
King Silas (Maude), grocer 21st cor Weare, h same
*King Thomas (m), hackman, h 1101 Louisiana
King Thomas D (Ida), mtrmn, h 521 Forest
King Thomas E (Cora), trav frt agt C of Ga, h 226 E 5th
King Thomas W (Ida), cond, h 806 Lackawanna av
King T Moore, div agt Sou Exp Co, res Windsor, Fla
King Vida H D, student, b 919 E 13th
King Walter (Lillian H; King Printing Co), h 1641 King's rd
*King Wm (m), lab, h 1206 Winthrop
*King Wm, lab, b 1538 Enterprise
*King Wm (m), lab, h 1624 Illinois
*King Wm, porter, b 1004½ W Duval
King Wm R, asst mgr Clyde Package Store, r Melson Hotel
King Zella Y (wid J Eastman), h 2344 Downing av
Kingan & Co Ltd, B N Jones mgr, whol meats 530 E Bay
Kingery Wm E (Annie A), mgr Am Bicycle Supply Co, h Lem Turner Park
Kinghorn Jemma B (wid Wm), h 120 Schofield
Kingman Cornelia L, nurse Riverside Hospital, b 1421 Riverside av
Kingsbury Ida M Mrs, private maternity home 1483 Spearing, h same

For TILING and MARBLE WORK
Mantels, Fire-Places, Bath Rooms, Kitchens, Porches, Etc.
WM. F. MILLER & CO.
Evergreen Ave. bet. 8th St. and Howard Ave. **PHONE 4533**

Kingsbury Wm H (Annie S), mach, h 409 Spearing
Kingsbury Wm J (Ida M), pntr, h 1483 Spearing
Kingsley Jesse A, opr City Electrical dept, r 1582 Main
Kingsley Wm R, driver Drew's, h Walnut nr 24th
Kinkel Louis (Georgia), gardener, h 429 (938) Woodlawn av
Kinlaw James E, dept mgr Whiddon's, b 220 Phelps
Kinlaw Willie M, slsldy, r 711 Laura
*Kinley Jesse J (m), porter, h 316 North
*Kinlorch Robert, janitor, r 1557 Van Buren
KINNE CHARLES W (Anna), Real Estate and Fire Insurance, Loans and Mortgages, Agent Providence Washington Insurance Co of Providence, R I and New York Plate Glass Insurance Co of New York, 1012 Atlantic Natl Bank Bldg, Tel Bell 506, h 203 Lomax, Tel Bell 2229
Kinnear Andrew J, b 1624 Dellwood
*Kinney Henry (m), lab, b 730 Lee
Kinnunen John (Amanda), lab, b Victor Nurma
Kinsey Charles F (Emma), inspr, h 1848 Main
Kinsey Jennie L (wid Laneau), steno Sou Cypress Mfrs Assn, h 222 W Ashley
*Kinsey Millie (wid), b 2338 Dennis
Kinsey Wm S (Eula), clk S A L, h 16½ E 1st
*Kinsler John E, lab, h 1633 Evergreen av
*Kinsler Wm M, lineman, b 1633 Evergreen av

J. E. T. BOWDEN, Pres. G. HALL WHITE, Vice-Pres. S. C. HARRISON, Jr., Sec.-Treas.
BOWDEN-HARRISON INSURANCE AND REALTY CO., Inc.
General Insurance--Real Estate--Rents--Surety Bonds
18-19 MUTUAL LIFE BLDG. PHONE BELL 7712

J. T. Alsop, Jr.
REAL ESTATE
INSURANCE
Rooms 412-414
Bisbee Bldg.
Phone 4376

DUVAL IRON WORKS
Oxy-Acetylene Welding and Cutting
Oscar Rubin C. J. Eppert
Machinist, Blacksmith and Boiler Works
Phones: Bell 4491, Auto M 2082, 126 W. Bay

TILE and MARBLE WORKS
A. J. CESERY, Office and Factory, Foot of E. Bay St. Phone 1250

Kinzer Wm D, eng, b 315 E Adams
Kipp Emma, b 615 Newnan
Kipp Sherwood (Deborah), b 151 Magnolia, S J
Kirby, see also Kerby
Kirby Claudius C (Lucy A), v-pres and mgr Mangels-Kirby Co, h 316 W 23d
*Kirby Edith (wid), h 1008 Forest
Kirby Fred, auto mech, b 1447 Spearing
*Kirby Gilbert M, cigarmkr, h rr 1221 W State
Kirby John P (Florence M), bldg supt Union Term Co, h 1447 Spearing
Kirby John P jr, student, b 1447 Spearing
Kirby Mary C, tchr, b 1447 Spearing
*Kirby Smith (m), lab, h 1038 Wilcox av
*Kirby Smith, lab, h 1201 W Beaver
Kirby-Smith J Lee (Lillian L), phys 702 Professional bldg, h 153 Powell pl
Kirchhain Jules, helpr S A L, r A L Tucker
*Kirk Adelia, lndrs, r 806 W Union
*Kirk Diana (wid), h 501 Park
KIRK ELLIS J (Nannie E), Attorney-at-Law 11 Blum Bldg, Tel Bell 854, h 1458 Dellwood, Tel Bell 3788-W
Kirk Eva, student, r Y W C A
Kirk George A (Mary C), h 241 W 16th
Kirk George A jr (Lottie V), asst cashr Barnett Natl Bank, h 122 E 3d

GRAY ROOF PAINT CO. 724 Talleyrand Ave. Phone Bell 7335
ROOF PAINT CONTRACTORS AND ROOFING EXPERTS

Kirk Hester I, b 122 E 3d
Kirk James E (Lydia L), city pharmacist, h 1437 Ernest
*Kirk Joseph (m), lab, h 1616 Dennis
Kirk Louis G (Florence), bkpr Drew & Savage Co, b 1713 Market
Kirk Oscar B (Elva), tinner, h 421 Spearing
Kirk Sarah L (wid D H), b 1205 E Church
Kirk Thomas J, clk, b 1458 Dellwood
Kirk Thomas V (Elizabeth W), inspr in charge U S Immigration Service, h 1517 Montague ter
Kirkland Beauford, nurseryman Glen St Mary Nurseries Co, b 1560 College
Kirkland Bessie, b 826 W Church
Kirkland Burnice A (Maude), meat ctr, b 2, 6 W Ashley
Kirkland Elijah, molder, b 1207 E 16th
Kirkland Ernest P (Cora), millhd, h 48th and Wood, Panama
Kirkland Foy (Addie), millhd, h 48th and Wood, Panama
*Kirkland Gussie, dom, h 1457 Florida av
*Kirkland Henry (m), carp, h 1915 (1926) Windle
*Kirkland Herbert (m), lndrs, h 1745 Madison
Kirkland James A, switchman, b 1207 E 16th
Kirkland James C, b 1207 E 16th
Kirkland Kyler, appr Sou Metal Spec Co
Kirkland Lillian, h 6, 32 E Forsyth
Kirkland Marjorie Mrs, manicure White Rose Beauty Parlor, b 2, 6 W Ashley
Kirkland Mary, bkpr Carroll & Thompson, b 509 W Adams

Florida Trunk Mnfg. Co.
118 Main St. FANCY LEATHER GOODS Phone: Bell 1005

Phone MAHONEY LUMBER CO. 4986
Yards: Acorn nr. Enterprise Take Hogan Street Car

*Kirkland Omega, dom, b 1457 Florida av
Kirkland Otis D, driver, r 6 W Ashley
Kirkland Robert E (Hannah G), h 217 Market
Kirkland Stafford (May), cond St Johns R T Co, h 1245 E 14th
Kirkland Tullis M (Marjorie E), mgr Packers Exchange, h 2, 6 W Ashley
*Kirkland Wm (m), lab, h 906 Johnson
Kirkland Wm F (Sarah), driver, h 1207 E 16th
Kirkland Willis S (Ethel), carp, h 1429 Pleasant
Kirkpatrick Charles H (Harold), clk, b 339 E 2d
Kirkpatrick Edward F (Louise), bkpr W U Tel Co, h 16 W State
Kirkpatrick George, clk W U Tel Co, b 339 E 2d
*Kirkpatrick George (m), propr Richmond Hotel, h same
Kirkpatrick Harold, messr S A L, b 339 E 2d
*Kirkpatrick Robert, tinner, h 1459 Madison
Kirkpatrick Theodore J (Clara), clk C W Zaring & Co, r 2230 Laura
Kirkpatrick Thomas W (Mary V), pres Prince-Kirkpatrick Co, h 339 E 2d
Kirkpatrick Wm T, bkpr W U Tel Co, b 339 E 2d
Kirkpatrick Willis, nurse St Luke's Hospital
*Kirksey Charles (m), cook, h 1514 Stewart av
*Kirksey Charles (m), lab, r 738 W Beaver
*Kirksey Eugene (m), agt, h 522 W Orange
Kirksey Martha McK Mrs, h 1002 E Adams
*Kirksey Pearl, dom, b 1002½ W Bay
Kirkpach Jacob, auto mech, b 222 Cedar

USE "MADE IN JAX" PRINTING
WHY SEND TO NEW YORK OR DELAND?
We Can Serve You Just as Well JACKSONVILLE PRINTING CO. 204 East Forsyth Street.

Kirtland Clemons H, inspr F E C, r 325 Main
Kirtzinger Dessie (wid Albert), b 1512 Florida av
Kiser John (Ethel), clk, h 433 W 8th
Kissimmee Island Cattle Co, W J Kelly pres, C L Gains v-pres, J A Tripp sec, J H Burroughs treas, 7th fl Consolidated bldg
Kissimmee Valley Land Co, C E Barrs pres, 206 W Bay
Kitchen Leo P, musician, b 1011 E Ashley
Kitchen Samuel H (Lula), electn, h 1011 E Ashley
*Kitchens Camilla, dom 32 Elizabeth pl
Kitchens Henry H, adjuster Firestone Tire & Rubber Co
Kitchens Maude Mrs, b 125 E Adams
Kitchens Wm E (Lula), foreman Cheek-Neal Coffee Co, h 1203 Lackawanna av
Kitner Curtis J (Hattie), lab, h w s Fisher 4 n of E 24th
*Kitt Margaret, lndrs, h 1415 Oakley
Kittel Alexander C (Ivy), h 107 W 5th
*Kittles Edward (m), porter, h 816 Cleveland
*Kittles Ethel F, grocer Myrtle av n e cor 21st, h same
*Kittrell Marie (wid), dom, r 909 W Church
Kivelos James (St Charles Cafe), r 938 W Bay
Kivelos Wm, waiter, r 938 W Bay
*Kizer Maggie (wid), smstrs, h 1010 W Beaver
Kjillberg J Emile, supt Home Dredging Co, r 7, 521 Main
Klarer Louis A, clk Ford Motor Co, r Y M C A
Klaus Eddie M (wid Alfred), h 800 W Monroe

PURITY ICE CREAM & DAIRY CO.
Pure Milk and Cream THE VELVET KIND ICE CREAM Reg. U. S. Pat. Office Both Phones

GIBBS GAS ENGINE CO., of Fla.
ENGINEERS and MACHINISTS
MODERN SHOPS
26 S. MAIN ST.
Tels., Bell 5011, Auto M. 1497

SOUTHERN ICE CO. | **ICE**
E. E. DUNCAN, Manager
Office and Plant, Ft. of Davis St. Tels., Bell 324, Auto M 7173
Springfield Branch, First and Clark Sts. Tel., Bell 4596

Klein, see also Cline and Kline
Klein Albert, eng E O Painter Fertz Co, h Mandarin rd, S J
Klein Harry, lab, b 529 W Adams
Kleinfeldt John R (Mary), ship clk Fairbanks, Morse & Co, h 2211 Post
Kleinstuber John (Marie), novelties 305 Realty bldg, r 33 W Adams
Kleiser Elizabeth C Mrs, steno L C Smith Bros, r 440 E 1st
Klepper Laser (Roselyn), h 419 Georgia
Klever Pictures Inc, Victor Moore executive officer, R R Riskin bus mgr, 32 E 9th
Kline Harry A, (Pauline), h 1124 W Duval
Kline Ralph (Essie), bridge tender, h 71st, Oakhurst
Kline Willie L (wid Wm), h 636 Hirschman's al
Klingberg John H, bkpr Jax Ptg Co, r Newport Hotel
Klinger James H, cashr Reliance Life Ins Co, r 227 Laura
Klinoczki John (Rosa), cabtmkr, h 438 E Church
Kloeppel Arthur, mach, b 4 Osceola
Kloeppel Robert (Minnie H), atty 123 E Forsyth, h 4 Osceola
Klopher Richard, artist, h 219 Hendrix av, S J
Klotz Alfred A, foreman Cooney Eckstein & Co, b 447 E 7th
Klotz Julius, with Cooney Eckstein & Co, b 1914 Liberty
Klotz Leslie J (Alice), bkpr Cooney Eckstein & Co, h 447 E 7th
Klug Edward E (Annie), h 510 Clay
Klug Hettie M, steno Jacksonville Traffic Bureau, b 153 W 7th
Klump Karl J, clk M & M Trans Co, r Y M C A
Klutho Apartments, 2030 Main

TILE DRAIN, PARTITION, FURRING, FIRE PROOFING, DENISON INTERLOCKING
GAMBLE & STOCKTON CO., 106 W. Bay St., Tel. 1522

Klutho Henry J (Elizabeth W), archt 402 St James bldg, h 2018 Main
Knabb Gussie, clk, b 611 Park
Knapke George W, foreman Cheek-Neal Coffee Co, h 509 Spearing
Knapp Charles L (Ada), slsmn, b 1654 Myra
Knapp Oscar B (Mary), barber 121 Main, h 705 Rosselle
Knaud Wm, lab, b P M Stephens
Knauer Max (Agnes), dept store 518-520 S Myrtle av, h 413 Elder
Knauer Maxine, clk Max Knauer, b 413 Elder
Knauer Richard, ship clk Charles Blum Co, r 628 W Monroe
KNAUER WM (Pearl L), Real Estate and Loans, also Notary Public 212 Professional Bldg, Tels Bell 1976, Auto M 1976, h 743 W Adams, Tel Auto M 1608
Knauer Wm J, student, b 743 W Adams
Knecht Gertrude, nurse St Luke's Hospital
Knickerbocker Apartments, 521 Main
Knight Alford Comer, phys 309 Professional bldg, r 1617 Market
Knight Albion W (Marian W), atty 912 Heard Bank bldg, h 615 Newnan
Knight Alfred E (Clara), reporter The Bradstreet Co, h 217 E 4th
Knight Alma, musician, b 823 Lemon
*Knight Anna, lndrs, r 1120 Ward
Knight Archie A (Meta), real est, h 339 Phelps
*Knight Arthur (m), plasterer, h 1025 Jefferson
Knight Building, 327-329 Laura
Knight Calvin E (Lillie), h 612 Palmetto

B. E. Hardacre Company | **Surety Bonds**
ROOMS 314-15-16 DUVAL BLDG. PHONE 577 | We Write All Forms of Bonds

Acme Advertising Co. 24 W. Church St.
MULTIGRAPHING, FOLDING, ADDRESSING
Agents American Multigraph Sales Co. PHONE 1547

PATRICK'S QUICK TIRE SERVICE
16 E. Forsyth St. Phones; Bell 622, Auto M 3622
AUTOMOBILE TIRES, TUBES AND ACCESSORIES
Gasoline, Oils, Soaps and Greases, Quick Free Service—Anywhere—Any Time
OPEN EVERY HOUR IN THE YEAR

Knight Carl, chauf, r 522 W Adams
*Knight Carol, mach, r 1727 Madison
*Knight Carribel, b 1778 Florida av
*Knight Clemon (m), lab, h s s E 21st 3 e of Buckman
Knight Cleveland H (Florence), collr, h 1317 Walnut
*Knight Collie, lab, b 426 Oak
Knight C Finley (Maud), mgr Hotel Supply Co, h 612 Market
*Knight Daniel, driver, h 1727 Madison
Knight David M (Winona), mgr Sterling Club, h 523 E Adams
Knight Earle F (Gladys), asst mgr Wilson D G Co, r 326 W Monroe
*Knight Elgin O (m), clk P O, b 305 E Union
Knight E M, clk R M S, r 3203 Hubbard
Knight Frederick T, clk A C L Export Terminals, r T W Graham
Knight Grace M, smstrs, b A C Young
Knight Gussie, b 612 Market
*Knight Hampton, lab, b 1004½ W Ashley
Knight Henry L (Loula), office mgr Baker & Baker and notary 504 Atl Natl Bank bldg, h 206 E Ashley
Knight Hiram M, engraver Wrigley's, b 612 Palmetto
Knight Horace E (Georgia), clk Black Cat Club, h ft Dora, Riverside
*Knight Izella, restr 715 E Bay, h 352 E Union
*Knight James, jeweler 1222 (1216) Florida av, r 1133 same
*Knight James, lab, h 1096 Clinton la
*Knight James (m), lab, h 312 Magnolia
*Knight James (m), lab, h 1913 Windle
*Knight James D (m), mach, h 1710 Davis

J. P. Campbell
Main Office, Factory and Warehouse, Union Terminal Building. Branch Office and Display Room 114 Hogan
MODERN Fruit Packing House Machinery

Knight James E (Josephine), boilermkr, h 1130 E Church
Knight Jesse, mach, b 1023 E Adams
*Knight John, lab, b 1115 Florida av
Knight John W (M Virginia), h 8 Oakdale apts
*Knight Joseph E (m), lab, h 1413 E Beaver
Knight Kate V (wid R D), h 615 Newnan
Knight King, student, b 1844 Ionia
*Knight Lena (wid), lndrs, h 1004½ W Ashley
Knight Loula Mrs, slsldy Jackson-Hoyt Co, r 206 E Ashley
*Knight Mamie, tchr, b 1413 E Beaver
*Knight Mary (wid), lndrs, h 1014 Jefferson
*Knight Nancy, lndrs, h 1649 Albert
Knight Raymond D (Madeline D; Knight & Adair), h 203 E Ashley
*Knight Sallie, lndrs, h 1115 Florida av
*Knight Seymour (wid), b 1778 Florida av
Knight Telfair (Cecil M), atty 112 Heard Bank bldg, h 1646 Market
Knight Thomas P (Amanda), h 503 Washington
Knight Verena, b 615 Newnan
Knight Wm, mach, b 807 Dellwood
Knight Wm E (Arrie), police, h 2036 Walnut
*Knight Wm J (m), lab, h 1824 Davis
*Knight Willie, dom, b 1115 Florida av
KNIGHT & ADAIR (Raymond D Knight, H P Adair), Attorneys-at-Law 910-911-912-913 Heard Bank Bldg, Tel Bell 4100
Knights of Columbus Hall, 608 Main
Knights of Pythias Hall, 3d fl Castle Hall

HUTCHINSON AUDIT CO.
352-354 St. James Bldg.
Phone, Auto M 1959
Auditors and Accountants

CUMMER LUMBER COMPANY
Manufacturers, Yellow Pine and Cypress Lumber
Crate Material

Automobile Ambulance Service
220 E. Monroe **MARCUS CONANT CO., Undertakers** Phones 11 and 2240

Knollenberg A A, r Y M C A
Knollenberg K A, auto mech, r 211 W Adams
Knott Fletcher W, genl foreman S A L, b 2087 College
Knott James, slsmn, b 524 E 6th
Knowles Andrew J (Ethel), clk, b 717 Rosselle
Knowles Annie (wid Wm), r 417 E Church
Knowles A Martin (Ola), lab, b 609 E Duval
Knowles Beatrice, r 417 E Church
*Knowles Charles (m), porter, r 1246 Ward
Knowles Clyde M (Rosa), steno Kaufman Bros Co, h 551 Woodlawn av
Knowles Effie, steno Fleming & Fleming, r 417 E Church
Knowles Fred, bkpr, r 417 E Church
Knowles John E, clk Kaufman Bros Co, b 1536 Main
Knowles J Henry, clk P O, r 411 W Duval
Knowles Kate (wid Martin), h 418 Catherine
Knowles Marie L, clk Sou Exp Co, b 1536 Main
Knowles Richard, clk, r 628 W Monroe
*Knowles Wallace (m), lab, h 231 1st av N
Knowles Wm (Theresa), lab, b Mrs Mary Metziere
Knox George E (Amanda), slsmn, h 1728 Hill
Knox John G, artist, r 1839 Silver
Knox Lucy, nurse, r 227 W Union
Knox Mary, r Windsor Hotel
Knox Mary M, clk Drew's, b 130 W Monroe

THE LETTER SHOP
The Multigraph Office of Florida
12 U. S. TRUST & SAV. BANK BLDG. Both Phones 1626

*Knox Ransom, watchman, r 816 Jessie
*Knox Sarah, lndrs, h 921 Van Buren
Knuckolls Benjamin L (Jennie), carp, h 58th, St Johns Park
Knuckolls Blanche, steno, b B L Knuckolls
Knuckolls Caroline, bkpr, b B L Knuckolls
Koban Hans, clk, b 1637 Boulevard
Koban Harry, clk, b 1637 Boulevard
Koban Otto (Elsie), cook, h 1637 Boulevard
Koch Adolph, cabtmkr ft of Stonewall, h same
Koenig John, barber, r 110 Broad
Koenig Wm, clk Standard Fisheries Co, r 1012 Myrtle av
Koennecke Arthur R (Agnes R), slsmn Jax Chemical Mfg Co, h 120 E 11th
Koerber Frederick H, foreman City Elect dept
Koerber Hattie (wid Philip C), clk City Board of Bond Trustees, b 1532 Walnut
Koerber Paul A (Carrie A), asst mgr D B Sharp Machy Co, h 312 Acosta
Koerber Philip P, clk W U Tel Co, 1532 Walnut
Koester Henry, barber, r Atlantic Hotel
Koffler Abraham L, clk C C Butler Co, b 214 Madison
Koffler Joseph (Lina), h 214 Madison
Koffler Mayer A, bkpr Postal Tel Co, b 214 Madison
Kohler Charles, clk The Elite Club, r Hamilton apts
Kohn Distilling Co (I L Steiner), 627 W Forsyth

ELLIS, CURTIS & KOOKER
Rooms 211 to 215 Realty Bldg.
Phone 948
Civil Engineers and Surveyors
Drainage and Highway Sewerage
and Railroad Work Blue Prints

23 Main St. | **Good Printing** Garrett & Price | Bell Phone 2648

Phone MAHONEY LUMBER CO. **4986**
QUALITY SERVICE RIGHT PRICE SQUARE DEAL
Yards: Acorn nr. Enterprise **Take Hogan Street Car**

KOHN-FURCHGOTT CO, Leopold Furchgott Pres, Fred Meyerheim Sec and Treas, Dry Goods, Carpets, Shoes and Men's Furnishings 1 to 11 W Bay, Tel Bell Private Exchange 7000
Kohring Carl K, clk, h 1590 Main
Kohten Elizabeth, nurse St Luke's Hospital
Kohten Theresa, nurse St Luke's Hospital
Koivisto David (Olga), carp, h 917 Dyal
Kolar Harold G (Bonnie), lineman, h 46 W 28th
Kolar Roy A, film opr Republic Theatre, r 126 E Monroe
Konow Wm A (Anna), soft drinks Ortega blvd, Ortega, h same
Kooker John H, contr, h 1935 Liberty
Kooker Minerva, tchr Panama Sch, b 1935 Liberty
Kooker Pearl, b 1935 Liberty
Kooker Samuel H (Ida G), h Kooker n e cor 18th
KOOKER T HURD (L May; Ellis, Curtis & Kooker), h 1441 Hubbard
Kooker V Roy (Gertrude; Kooker & Searing), h 1929 Liberty
Kooker & Searing (V R Kooker, O P Searing), planing mill 822 Florida av
Koon, see also Kuhn
Koon Frank, plumber, r 1022 E Monroe
Koon George W (Minnie), carp 19 S Main, h same
*Koon John (m), lab, r 1003 W Church
Koon Oren E (Ollie; Koon & Nelson), soft drinks 201 W Forsyth, h 325 Main
Koon R A, student, r 422 E Duval
Koon & Nelson (O E Koon, C H Nelson), soft drinks 51 W Bay

INDEPENDENT LAUNDRY CO., Inc. | **We are Independent of the Laundry Trust.** 1060-1062 Washington St. | **PHONES Bell 7200 Auto. M 2932**

Koonce Ella G (wid Frederick F), h 823 Lemon
Koonce Sarah J (wid John), b 1712 Silver
Koons Roy L, ship clk, b 117 W 4th
Koons Vernon C, slsmn Walk-Over Shoe Store, r Y M C A
Kooperman Morris (Rose), junk, h 217 Jefferson
Kopp Henry, millhd, h Virginia, Panama
Korey George A (Saydah; Joseph & Korey), h 287 Park
Kori, see also Khouri
Kori Annie (wid John), b 1433 Main
Kori John B (Jennie), h 1433 Main
Kori Zachariah (Estella), driver, h 1311 E 12th
Kornahrens John L (Gesine), propr Star Bottling Works, h 316 Julia
Kostoff John (Julia), grocer Myrtle av n e cor 13th
Koumaradias Manuel (New England Quick Lunch), r 531 E Bay
Kowkabany Moses (Mary), grocer 1264 King's rd, h 1258 same
Kramer, see also Cramer
Kramer Abraham (Sarah), grocer 56 E 1st, h 1255 Hubbard
Kramer Benjamin, clk Baker & Spiwak, b 820 W Church
Kramer Hyman, clk S D Kramer, b 820 W Church
Kramer Jacob (Ida), grocer 101 E 10th, h 2205 Hubbard
Kramer Moses (Mollie), wood 820 W Church, h same
Kramer Philip, clk Louis Bucholtz, b 820 W Church
Kramer Solomon D, tailor 806 Davis, h 820 W Church
Krantz Arthur A, electn, b 47 W State
Krantz John (Annie S), watchman, h 1449 Railroad av

Southern Art Glass Co. 850-858 Florida Ave. Bell Phone 203 Mfrs. of **CHURCH WINDOWS**

LIVINGSTON, YONGE CO.
ELECTRIC LIGHTING FIXTURES AND LAMPS
13-20 EAST ADAMS ST. PHONES: Bell 2988, Auto M-2988

BLUE BORDER FLOUR
BLUE BORDER PRODUCTS
Dixie Milling Co. Jacksonville, Fla.

Krapp Frederick W, cigarmkr, b 636 Park
Kraus Clarence J, sign pntr 517 W Forsyth, b 804 W Monroe
Kraus Margaret G Mrs, clk Sou Exp Co, b 1027 E Monroe
Kraus Mary C (wid Charles A), h 804 W Monroe
Kraus Wm A (Margaret C), paper hngr 460 Riverside av, h same
Kraus Wm A jr, sign writer Arcade Theatre, b 460 Riverside av
Krause Helena, nurse, r 249 Phelps
Krause Oscar G (Jeannette G), barber 516 Main, h 1735 Hubbard
Krauth Eckhardt J (Josephine), clk L G Link, h 1958 Oak
Kravatz Morris, pedler, b 761 W Adams
Krell Lester, millhd, b Wm A Ruby, Panama
Krell Wm C (Emma), mach S A L, h 318 Thomas
Krepper Otto (Margaret), butter and eggs 314 Main, h 34 Reynolds
Kress S H & Co, E L King mgr, five and ten cent store 118 Main
Kressel Frank, clk Solomon Shad Inc, b Hotel Terminal
Kressel John J, clk, b 2120 Perry
Kressel Richard, billiards 706 W Adams, b 751 same
Krick George W, mgr Rose's Field, S J, r 7, 3d fl 111 E Forsyth
Krieg Paul (Beatrice), car repr, h King's rd, nr Grand Crossing
Krieger August, mgr Star Theater, r 315 E Church
Krieger Frieda, cashr S Biscow, r 828 Davis
Kriger Louis (Ethel), mgr Goodyear Raincoat Co, h 617 Hogan
Kroeg Marie, bkpr Union Furn Co, b 1740 Irene
Kroger Peter (Emma J), inspr, h s s E 28th 1 w of Talleyrand av
Kroier Walter (Isolene), cotnr, h 1032 Park
Krongel Louis (Alice), pedler, h 930 W Duval

GEO. E. BROWN. Pres. B. K. HALL, Sec.
BROWN REALTY CO.
"The Home Builders"
403 St. James Bldg. Both Phones 1925
REAL ESTATE
FIRE INSURANCE
INVESTMENTS

Krook Herman E F, r 224 Liberty
Kruel Otto R (Kathleen), auto repr, b 1429 Ionia
Kruer Alma A, b 1904 Riverside av
Kruer Frederick, clk N H Witschen, h R F D 3
Kruer J Henry (Freda), h 1904 Riverside av
Kruer Karl, clk R G Dun & Co, b R D 3
Kruger Florence J, music tchr, r 1830 Silver
Kruger Louis, post cards 9½ Hogan, r 435 W Church
Kuchler Jacob E (Annie), h 512 Margaret
Kuchler Julien E (Helen), h 1423 Post
Kuhn, see also Koon
Kuhn Edward (Mary), brklyr, h MacDuff av s e cor Lackawanna av
Kuhn George L (Annie), watchman, h 1809 Ionia
Kuhn Irma L, steno, b 1809 Ionia
Kuhn Leroy, lab, b 1809 Ionia
Kuhn Lloyd (Rose), slsmn, h 319 Carmen
Kuhn Sarah (wid Nicholas), h 514 W Duval
Kupfer Frank (Ida), watchman, h s s Forbes 2 w of Perry av, Riverside Hts
Kurka Charles R (Caroline), farmer, h 1825 Herschell
Kurka Frank (Marie), h 1825 Herschell
Kurz Karl E, clk D A Leon, b 2129 Forbes
Kurz Ludwig F, sec asst gen counsel A C L R R, b 2129 Forbes
Kurzhals Hugo B (Laura H), real est, h 216 Schofield
Kussner Max (Beatrice), mfr of ladies' waists 118 Laura, r same
*Kyals Slim, restr 640 W Ashley, h 711½ same

Chas. W. Kinne
Real Estate, Fire Insurance
Loans Negotiated, Collected
1012 Atlantic Nat'l Bank Bldg.
PHONE 506

E. G. GOLDER
303 Main Street
Plumbing Heating Fire
Escapes Re-Tinning Coppers
PHONES
Bell - 6413
Auto M 1147

R. L. SLAUTER PLUMBING
FURNACE & ROOF REPAIRING
131 EAST FORSYTH STREET Phones 2773 Res. 5217

*Kylar Daisy, b 1530 Standard av
Kyle Benjamin C (Jennie L), elec eng, h e s MacDuff av 1 n of Park
Kyle Samuel A (Cora M), sec and treas Moulton & Kyle Co, h 1560 Silver
*Kyles David (m), lab, h 731 Minnie
*Kyles James (m), lab, h 728 Madison
Kyrke Elmer E (Sarah), electn, h 615 Lafayette

L

Laasch Albert H (Ethel), slsmn, h 722 Palm
Labarre Anna R, b 9 Oakdale apts
Labarre Robert V (Alice), contr 406 Bisbee bldg, h 9 Oakdale apts
La Belle Constance, clk B Baker, r 510 E Duval
Labese Charles (Mattie), fruits 45 S Ocean, h 23 same
Labor Hall, 46½ W Bay
Laborde George J, ladies' ready to wear 209 Main
Labrecque Alfred, carp, h 23 W 2d
Labrecque Annett P, slsldy, b 23 W 2d
Lebrecque Marie I, bkpr, b 23 W 2d
Labrecque Melina, cashr Cohen Bros, b 23 W 2d
LaCarter Nell Mrs, r 8, 332 W Adams
Lacey John H (Mamie), agt Met Life, b 2, 1604 Main
Lacey Mamie Mrs, sec to Dr Julia A Larmoyeux, b 2, 1604 Main
Lackawanna Grocery Co (Isidor Goldstein), 1702 Lackawanna av

BAKER & HOLMES CO.
Wholesale Grocers and All Kinds Building Material
Phones Bell 75 and 664, Automatic M-2378 Viaduct Street

Lackawanna Hardware Co (M A Besser), 1816 Lackawanna av
Lackawanna School, Lackawanna av s w cor Shearer
*Lackey Sherman, lab, r 520 Jefferson
Laco Harry A (Pearl), clk R M Rose Co, h 916 E 8th
LACONIA SPRINGS MINERAL WATER, The Bettes Pharmacy State Agts, Bay n e cor Laura, Tels Bell 156-158, Auto M 3132, and cor Laura and Duval, Tels Bell 2156, Auto M 3122
*Lacount Antonio (m), lab, h s s 27th 1 w of Franklin
*Lacount John (m), lab, h Talleyrand av s of Evergreen av
Lacroix Edward (Charlotte), stevedore, h 721 Palmetto
Lacy Dora E, b 122 E 6th
Lacy Frank P (Nina), clk A C L, r 1931 Market
Lacy Nina Mrs, tchr Springfield Sch, r 1931 Market
Lacy Peter D (Dora), eng G S & F, h 122 E 6th
*Lacy Rena (wid), h 2414 (127) East
LADD ELWOOD G (Magdalena), Steel Tanks, Cast Iron Pipe, Valve and Fire Plugs 805 Fla Life Bldg, Tel Bell 7207, h 61st, St John's Park, Tel Bell 3112-J
Ladd Florence, b E G Ladd
Ladd Merrill A (Ruby), sec-treas Fla Electric Supply Co, h 1207 Walnut
*Ladson James A (m), bellboy, h 1122 King's rd
*Ladson Joseph (m), driver, h 5 Newnan st la
Ladue Wm B (Evelyn), Lieut Col Corps U S Engineers, r 331 W Church

Forsyth Street Planing Mill, Inc. Mill and Office Foot of Georgia St. Both Phones 3967
HOUSE BILLS COMPLETE
Manufacturers and Dealers in Rough and Dressed Lumber of All Kinds

JAMES & PAXON
Mutual Life Bldg. Phones Bell 874, Auto M-2476
FIRE AND MARINE INSURANCE
General Insurance and Surety Bonds
Real Estate, Rents and Loans

Rhodes-Futch-Collins **The Big Furniture Store**
312 Main Street

Lafferty Wm J (Georgiana), bkpr Kaufman Metal Co, h 2153 Hubbard
LaFlamme Emma (wid Pierre H), b 316 W 5th
Lafon Francis L, ins solr Chas G Strickland & Co, r Y M C A
Lagergren Rhoda, slsldy, r 323 W Beaver
Lagos James, barber 34 W Forsyth, r 20 W Church
*Lagree James, porter, res Arlington Hts
*LaGree Joseph, lab, h 1711 Illinois
*Lagree Powell (m), lab, h 1111 W Beaver
Lahti Charles (Harni), boat bldr, h rr 2222 Fisher
Laidlaw George, tel opr St Johns R T Co, h Grand Crossing
Laidlaw Olive, tchr Riverside Sch, b 323 E 3d
Laine Sigfried (Anna), cabtmkr, h 2221 Evergreen av
Laing Laura, mgr Cafeteria Y M C A, h same
Laird Robert E, R D carrier P O, b 1232 Ionia
Laird Robert F (Hattie E), pntr, h 1232 Ionia
Laister Jessie E, clk, b 1114 E 17th
Laister Percival (Gwendolyn), contr 1114 E 17th, h same
Lake Forrest, pres Fla Abstract & Title Ins Co, res Sanford, Fla
*Lake Helen (wid), h 513 Washington
Lake Wm H, clk Bell Tel Co, b 412 E Adams
Lakeside Park, Ortega
LaMance Clinton C, clk Antietam Paper Co, b 1831 Silver
LaMance Mabel L, clk, b 1831 Silver
LaMance Nellie I, steno Reaves-Merritt & Co, b 1831 Silver
LaMance Sarah (wid R E), h 1831 Silver

Cable Piano Co VICTROLAS and VICTOR RECORDS
313 Main St. Tels. 552-3629

*Lamar Arthur (m), lab, h 1325 W Monroe
*Lamar Bessie (wid), smstrs, h 816 Washington
*Lamar Eliza (wid), h 1325 W Monroe
Lamar Frank L (Marie), opr W U Tel Co, h 1547 Liberty
Lamar Ione H (wid O C G), b 426 E Duval
*Lamar Isham, switchman, r 235 S Myrtle av
Lamar James H (Eugenia), r 411 W Ashley
*Lamar Lilus (wid), h 68 Stonewall
Lamar Lynn L (Louise), clk A L McDaniel & Co, b 11½ Ocean
*Lamar Richard, lab, h 2223 Mars av
Lamar Wm H (Frances), mate, h 1531 Ionia
*Lamb Alonzo, waiter, b 26 E State
*Lamb Daniel, cook, h 23 W State
Lamb Daniel H (Mary E), gateman, h 1710 Ionia
Lamb Ernest M, clk Withers Drug Store, b 334 W 11th
Lamb Frances L (wid L W), b 334 W 11th
Lamb Hugh R, clk D J Conroy Co, b 618 W Duval
Lamb Isaac E (Alice), cond S A L, h 410 Rosselle
Lamb J Nissen, clk Charles Marvin Co, h 334 W 11th
*Lamb Rebecca (wid), h 26 E State
*Lamb T C, lab, b 26 E State
Lamb Wm B (Lena), supt of constr Gulf Ref Co, h 11 W 20th
Lamb W Carl (Florida), foreman Delcher Bros, h 749 Charles
Lambert David, rigger, h 1508 E Beaver
*Lambert Erline, smstrs, b 1243 W Union
*Lambert Frederick, lab, b 3 Newnan st la

W. C. WARRINGTON & CO.
702 BISBEE BUILDING
TELEPHONE 1241
TRUCK FARMS
GARDEN TRACTS
CITY PROPERTY

WE CAN FURNISH YOU
ANY DIRECTORY PUBLISHED
in the World at Publisher's Price. Same Day Order is Received
R. L. Polk & Co.
PUBLISHERS
Jacksonville, Birmingham, Detroit, New York

Phone MAHONEY LUMBER CO. **4986**
Yards: Acorn nr. Enterprise — Take Hogan Street Car

Lambert Leon F (Sue A), printer, h 623 Newnan
*Lambert Martha, dom, r 1123 W Ashley
Lambert Mary H, nurse, h 429 W Ashley
Lambert Sue A Mrs, steno Sou Ry, b 623 Newnan
Lamble Henry V (Corinne), rifle range 327 W Bay, r 220 E 2d
LaMee Alice, steno, b 821 E Monroe
LaMee Clyde D, slsmn Fla Electric Supply Co, b 34 E 7th
LaMee Emma, slsldy Mrs C R McKee, b 1023 E Duval
LaMee Frank L (Marion; Walton Seed Co), h R D 1, S J
LaMee Frank W (America), asst supt Jax Forwarding Co, h 821 E Monroe
LaMee George A, clk Drew's, b 1023 E Duval
LaMee Herbert C, clk Fla Electric Supply Co, b 34 E 7th
LaMee James E (Miriam), clk Burroughs-McMeekin Co, h 1023 E Duval
LaMee James I (Susan F), eng Bisbee bldg, h 1023 E Duval
LaMee John E, clk, b 34 E 7th
LaMee Wm J (Estelle), marine capt, h 821 E Monroe
LeMee Wm S (Edna L), marine eng, h 34 E 7th
LaMee Wm S jr (Florence), bkpr Atl Natl Bank, b 34 E 7th
Lamm Arthur T, bkpr R E Merritt, b 224 Spearing
Lammons Wm T, clk R M S, r 317 W Bay
Lamon, see also Leman
Lamon Joseph H (Daisy), slsmn Towers Hdw Co, h 1715 Hubbard
Lamond Paul (Marion), com trav, h 220 Riverside av
Lampkin Adelaide V (wid George), h 245 W 6th

STOCKTON & BUTTS
Fire and General Insurance
108 W. BAY STREET — PHONES: Bell 310 Auto M 3450

*Lampkin Eliza, maid 604 Laura
*Lampkin Frances (wid), h 1408 W Duval
Lampkin Louis H (Laura), carp, h Barbaree av, Panama
*Lampley Jasper (m), lab, h 1219 W Beaver
Lamport George H, h w s Edgewood av 1 n of 16th, M H
Lampru John, clk F Angel, r 522 W Adams
Lampru Peter D (Luella), restr 329 W Bay, h 818 Julia
Lampru Petros D, waiter, r 522 W Adams
Lamson Corrie D (wid Herbert), h 439 E Monroe
Lamson Herbert, atty 816 Atl Natl Bank bldg, b 439 E Monroe
Lanahan John J, clk M & M Trans Co, b 1020 E Monroe
Lancaster Alfred E, cond J T Co, b 718 May
*Lancaster Clare, lab, b 1042 W Duval
*Lancaster Cleveland, clk, b 1042 W Duval
*Lancaster Cora, lndrs, h 1720 Milnor
*Lancaster Essie, bkpr, b 1042 W Duval
*Lancaster Frances (wid), nurse, h 16 Grady
*Lancaster Frank W Rev (m), h 1042 W Duval
*Lancaster Joseph H (m), carrier P O, h 409 E Ashley
Lancaster Viola (wid W G), b 2225 Boulevard
*Lancaster Walter O (m), porter, r 293 W Orange
Lancaster Wm G (Belle), corp police, h 1230 E 11th
Lance James E (Rose), pedler, h 1621 Standard av
Land Dixie, slsmn Hess & Slager, b 915 Oak
Land Homer D (Ocie), mgr L C Smith Bros Typewriter Co, h 34 W 8th

Duval Planing Mill Co.
C. G. BUCCI, President
7th St. and Railroad Ave. Phone 1749
Door and Window Frames and Turning

Official Bosch Magneto Service Station
Wilson Electric Company
Our repair department is modernly equipped for testing and repairing magnetos, generators, starting motors, armature winding and storage batteries. Best Equipment in the South
Official Gray & Davis Service Station
AUTOMATIC ELECTRICAL APPLIANCES
911 Main St. Phone 5149

PHONE 1215 **Jacksonville Furniture Co.**
835 W. Adams Street

GIBBS GAS ENGINE CO., of Fla. POWER MACHINERY 26 S. MAIN ST. Tels., Bell 5011, Auto. M. 1497

Land John T, eng Port Commrs, r Y M C A
Land Lucile, clk Cohen Bros, b 417 E Adams
LAND MORTGAGE BANK OF FLORIDA, Wm Moore Angas Atty, Real Estate 315 W Forsyth, Tel Bell 49
Land Patterson B (Ruby), com trav, h 1632 Forbes
Land Sarah Mrs, h 417 E Adams
Land Vessie B, slsldy Hess & Slager, b 915 Oak
Land Wm T (Mamie F), eng J T Co, b 521 Forest
Lander Carra Mrs, steno S A L, h 1823 Post
Lander Malcolm M (Rosa), clk R S M, h 216 W 6th
*Landers Arthur, porter Wilson D G Co
Landers Clayborn O (Hazel H), opr W U Tel Co, h 908 E 10th
Landers Clifford E (Ethel), chf opr W U Tel Co, h 904 E 10th
Landiss Wm Rev (Helen), pastor New Springfield M E Church, h 310 E 19th
Landon Ida (wid Frank), h 1245 Winthrop
*Landon Judson (m), lab, h 1224 Darwin
Landon Julie E, tchr, b Mrs Mary Landon, S J
Landon Mary E (wid John), steno Ind Fertz Co, h w s Julia av 1 s of Landon, S J
Landon Wm J, steno, b 509 Gilmore
Landrum Emily, b 2004 Liberty
Landrum Ernest L (Lillie N), v-pres and mgr Hutchinson Shoe Co, h 1143 Oak
Landrum Eva V (wid V C), h 126 W 11th
Landrum Ora, b 2004 Liberty
Lane Annie M (wid James F), h 945 Riverside av

TURNER Motor Co. Ford THE UNIVERSAL CAR **Authorized Agts. 114 E Bay St. Tels. 778, M 1333**

Lane Arthur, spl agt Hartford Fire Ins Co, b Duval Hotel
*Lane Charles H, lab, h 737 Minnie
Lane Edward P (Elizabeth), gardener, h e s Davis 1 n of Jones
Lane Edward W (Anna T), pres Atlantic National Bank, h 833 Riverside av
Lane Elinore (wid R E), b 809 Lackawanna av
*Lane Elsie, cook, h 1043-a W Ashley
Lane Ernest E, pntr, b E P Lane
Lane E Maxine Mrs, h 4, 4th fl 717 Main
Lane George B (Eva), switchman A C L, h e s Evergreen av 3 s of E 25th
Lane George D, bkpr Fla Electric Supply Co, b 226 E Ashley
Lane Hilda, maid 129 Powell pl
*Lane James W (m), brklyr, h 1301 W State
Lane Jesse M (Mallie), barber, h 1802 E Duval
Lane John J (Jean), chf clk A C L, h 1713 Perry
Lane Lula Mrs, boarding, h 1103 E 18th
*Lane Maggie (wid), nurse, r 758½ W Union
*Lane Malcolm, lab, b 1624 Harrison
*Lane Noah (m), blksmith, h 1507 Illinois
Lane Sarah M, r Y W C A
Lane Wm C (Eva), pilot, h 1201 Lackawanna av
Lane Wm G (Grace), boilermkr, b 1201 Lackawanna av
Lane Willie D (wid John), b 1923 Ionia
Lanear Wm D (Genevieve), auto mech, b 1221 Main

CUT ART STONE CO. OF FLORIDA
Mfrs. of Reinforced Cut Art Stone
Bell Phone 928 425 E. EIGHTH ST. Auto Phone M-2063

Lewis L. Copeland
OPTOMETRIST and OPTICIAN
122 Laura St. Next Cor. Adams

Lanehart Jacob D, slsmn Porter Clo Co, r 211 W Adams
Laney Albert H (Beulah), bkpr Delcher Bros, h 414 W Union
Laney George W, chauf, b 144 Cottage av
Lang Acton E (Dorothy G), dist mgr W U Tel Co, r 140 E Duval
Lang Allen T, messr, b 34 E 4th
Lang Blanche, pntr, h 2306 Florida av
Lang Candacy (wid D M), h Main 2 s of Moncrief av, Panama
Lang Charlotte A (wid Richard), b 439 E Adams
Lang Dorothy, b Mrs C Lang
Lang Dorothy G Mrs, clk W U Tel Co, r 140 E Duval
Lang Effie, clk, b Mrs C Lang
Lang Frederick T (Elizabeth), h 34 E 4th
*Lang George, porter, r 115 E Union
Lang Grover (Caroline), boxmkr, h Panama
Lang Harold N, electn 130 E Beaver, h 639 Ashley ct
Lang Hong, truck farmer, h w of Cherry av nr Downing av
Lang Isaac G, clk Livingston-Yonge & Co, b 34 E 4th
*Lang James (m), driver, h 1533 Evergreen av
Lang John, artist T J Mott jr, b Mrs C Lang
Lang LeRoy (Margaret H), milk expert Purity Ice Cream & Dairy Co, h 930 Park
Lang L Roy, lab, b Mrs C Lang
Lang Mary T, student, b 34 E 4th
Lang Millard, basket mkr, b Mrs C Lang
Lang M Cornelia, cashr C D Kenny Co, b 34 E 4th
*Lang Rosa, lndrs, b 1820 Davis

W. M. McCRORY CO. Casualty, Fire, Marine INSURANCE
28 JULIA ST. TEL. BELL 3852

*Lang Sylvester, hallboy, h 1533 Evergreen av
Langford Edward C, barber, r 501 W Adams
Langford Taylor M, clk C E Guller Co, r Y M C A
Langhorne Anderson A (Anna C), mgr Aragon Hotel, h same
*Langley James, porter, r 921 W Church
*Langley Marcellus (m), porter, h 211½ S Myrtle av
Langlois Joseph E (Mary B), auto repr 336 E 6th
Langston Edward A (Ella), clk Jax Ferry & Land Co, h 122 Davis, S J
Langston Fred J, asst cashr Reliance Life Ins Co, b 215 Lackawanna
Langston James A (Katie), foreman S A L, h 215 Lackawanna av
Langston Julian P, clk Morris & Co, b 215 Lackawanna av
Langston Thomas E, student, b 122 Davis, S J
Lanier Apartments, 349 E 3d
Lanier Edith L, steno, b 237 E Ashley
Lanier Gibson S (Mollie V), lbr inspr, h 1645 W Grant
Lanier Haynes E, lab, b H G Lee
Lanier James C (Annie L), probation officer Juvenile Court, h 1617 Herschell
Lanier Jefferson D (Jacksonville Dental Parlors and Atlantic Dental Parlors), b 509 W Bay
Lanier Lula H (wid J C), h 237 E Ashley
Lanier Marion S (Louise), steno, h 739 E Ashley
*Lanier Mattie, dom 6 S King
Lanier Paul J (Fay), clk Harvester Club, h 440 W Duval
*Lanier Robert (m), lab, h 1508 Swan

Fred A. Rullmann Detective Agency
Civil, Criminal and Corporate Investigators. Expert Dictograph Operators
ROOM 305 BISBEE BLDG. F. A. RULLMANN, Mgr.

Florida Box & Lumber Co.
1548 Enterprise St. Phone 601 W. J. Frink, Mgr.
Boxes, Crates, Baskets and Hampers
LUMBER

J. C. Halsema Mfg. Co.

EVERYTHING FOR THE BUILDER

Mill and Office 9th Cor. Ionia Tels.: Auto M 1306, Bell 306-761

Lanier Sidney, slsmn Cheek-Neal Coffee Co, b 237 E Ashley
Lanier Thomas W (Sallie), mate, r 1945 Ionia
Lanier Uretta E (wid M A), h 1621 Liberty
Lanier Virgil H, sls mgr Live Oak Limestone Co, b 237 E Ashley
*Lanier Wesley, lab, b 229 Magnolia
Lanier W Elliott, bkpr Standard Furn Co, r Y M C A
Lannon Thomas H (Ida), v-pres Frank E Wood Co, h 1816 Pearl
Lannon T Ryder, elec eng, b 1816 Pearl
Lantz Laura, h 153 Phelps
Lanzori Elia, fish 1104 W Adams, h 127 W Union
Lapedes Samuel, mgr Fla Department Store, b 17 E Duval
Lapham Walter I (Gertrude), bkpr Wiesenfeld Whse Co, h 2145 Boulevard
*Lapier Henry, lab, r 1027-a W Ashley
La Pitz Charles W (Edna), state agt Sou States Life Ins Co, h 1226 May
La Prade Clara (wid Edward P), b 1623 Pearl
La Prell Samuel (Pearl), lab, h Holland, Riverside Gardens
Laque Henry J, millhd, b W A Brothers, Panama
Laque Lloyd F, millhd, b W A Brothers, Panama
Larcom Livingston O (Bernice), boiler inspr SAL, h 320 MacDuff av
*Large Kathleen, lndrs, h 5 Blodgett la
Larimore Bruce L (Mary E), inspr B of A Ind, h 1617 Ionia
*Lark John L (m), h 808 Cedar
*Larkin Louis, lab, b 1408 W Duval

SEEDS **E. A. MARTIN SEED CO.**
BELL PHONE 4277 — 206 EAST BAY ST. — AUTO. M-2368
Garden, Field and Flower Seed, Poultry Supplies and Remedies, Hay; Grain and Feed
Incubators

*Larkin Mack, lab, b 1523 Cemetery
*Larkin Moses, lab, b 1523 Cemetery
Larkin Wm, mach, b 722 W Monroee
*Larkins Wesley (m), lab, h 1003 Griffin av
*Larkins Wm (m), lab, h 420 (520) Phelps
LARMOYEUX JULIA A DR, Osteopath 309 St James Bldg, Tel Bell 5583, Office Hours 10 to 12 a m and 2:30 to 4 p m, h 12 Plymouth Apts, Tel Bell 7627
Larmoyeux Palmire M, dressmkr, b 1936 Laura
Larmoyeux Pierre J D (Edwina), slsmn McMillan Realty Co, sec Jax Real Estate Board, h 2228 Liberty
La Rosa Antonio (Rose), shoe repr 1506 E Church
*Larosa Joanna, dom, h 827 Franklin
*Larose Jennie (wid), dom, h 1923 Center
*Larose John V, appr, b 827 Franklin
*Larose Joseph, lab, b 827 Franklin
*Larra Arthur, lab, h 237 Ives
*Larry Idell, lndrs, h 604½ Davis
*Larry Juluis (m), lab, h 822 Hickory
*Larry Leroy A, tailor 823 Darwin
Larsen Emily V E, real est 207 Bisbee bldg, h n s Elm 1 w of MacDuff av
Larsen Martha M, b Mrs Minna Larsen
Larsen Minna (wid Herman), h n s Elm 1 w of MacDuff av
Larsen Wm O (Mildred), ship bldr, h Whitaker, Panama

Walker Distributing Co.
Distributing, Sign Tacking, Window Dressing, Circular Mailing
Multigraphing, Folding, Addressing
Lithographing and Sniping
403 Main St. Store Room 34 E Union
Phones Bell 839, Auto M1839 & M1854

PERIOD FURNITURE CO.
18-20 E. Forsyth St. Phone 1277. Next to Imperial Theater
OUR MOTTO: No sale is complete with us until our customer is satisfied

Phone MAHONEY LUMBER CO. 4986
Yards: Acorn nr. Enterprise Take Hogan Street Car

Larson August, propr Jax Middleburg Boat Line, r 61 S Ocean
Larson Bertha (Shepherd & Larson), b 418 E Duval
Larson Francis P (Fannie E), clk Standard Oil Co, h 202 Parker
Larson Oscar F (Susie), lino opr Metropolis, r 201 E Adams
Laruez Manuel (Viola), clk, b 509 Van Buren
Lary C Allen, clk Penn R R, b 33 E Monroe
Lary Virgil P, city pass agt L & N R R, b 33 E Monroe
LARZELERE LINFORD J (Elizabeth), Genl Mgr Farquhar Machinery Co, h 117 Mallory, Tel Bell 3878-J
Laseter Ernst, carp, b 749 Lackawanna av
Laseter Grace, office asst Dr J B Parramore, b 749 Lackawanna av
Laseter Hugh, mach, b 749 Lackawanna av
Laseter James R (Dixie), pntr, h 749 Lackawanna av
Laseter Nell, clk, b 479 Lackawanna av
Laseter Robert W (Emma), carp, h Park nr Jefferson, Fishweir Park
Laskins Land & Development Co, B J Skinner pres and mgr, E E Skinner sec, 418 Duval bldg
Lasley James T, clk S A L, b 835 Grape
Lasris Morris (Flora), dry goods 305 Broad, h 744 W Monroe
Lasseigne Guy L (Florence), inspr, h 1645 Silver
Lasserre Charles H (Eleanor B), foreman S A L, h 715 Charles
Lasseerre Edward E (Alice), contr, h 715 Charles
Lasserre Thomas N, clk, r Y M C A
Lasseter Burton G (Bertha), h 438 E Monroe
Lasseter James A (Irby S), v-pres W B Johnson Co, h 113 Phelps
Lasseter Kenneth, student, b 113 Phelps

DISTINCTIVIDUALITY
REGISTERED U. S. PATENT OFFICE
Arnold Printing Co. BELL PHONE 3462 AUTO. PHONE M-1488

Lasseter Marie, b 438 E Monroe
*Laster James (m), porter, r 1111 W Union
*Laster Wm, lab, r 1109 Van Buren
*Latham Blanche, maid, b 1113 W Duval
Latham Lottie V, clk Cohen Bros, b 107 Florida av
Latham Milton Z (Carrie), meter repr Jax Gas Co, h 107 Florida av
Lathrop Edwin (May), tinner, h 1221 Main
*Lathrop Priscilla (wid), lndrs, r 757 W Beaver
*Latimer Cardoza (m), lab, h 530 Oak
Latimer Fannie M (wid R H), h 304 W 8th
*Latimer James (m), lab, h 542 Oak
Latimer J Fletcher (Julia), steamboat capt, b 128 Hendricks av, S J
*Latimer London (m), janitor, h n s 25th 2 w of Davis
Latimer Marguerite E, b 304 W 8th
*Latimer Olden, porter, r 1130 Cedar
Latimer Robert H jr (Edna; Double Tread Tire Co), h 16 E 1st
Latimer Robert H jr (Edna; Double Tread Tire Co), h 16 E st
Latimer Roberta M, b 415 E 6th
*Latimer Samuel J (m), carp, h 1909 D
Latimer Wm E (Cora), auditor Hotel Burbridge, r 347 W Ashley
*Latimore Ezekiel (m), lab, r 108 Madison
*Latimore John (m), lab, h 539 Oak
*Latimore Wm (m), lab, b 539 Oak
*Latour Frank (m), barber, h 12 Kentucky av

JOHN BAKER, JR.
ASPHALT-BITUMINOUS PRODUCTS, ROAD OIL, ASPHA BRIC
1308-9-10-11 Heard Bank Bldg. Bell Phone 3000

JAX. CONCRETE CO.
"CAST STONE OF CHARACTER"
SIDEWALKS, CONCRETEP RODUCTS 530 RIVERSIDE AVE. Bell Tel 678, Auto R 1353
F. C. HEDRICK Mgr.

DIXIE STAR FLOUR
BLUE BORDER PRODUCTS
Dixie Milling Co. Jacksonville, Fla.

GLASS
ALL KINDS FOR BUILDING PURPOSES

Latson Edward W (m), brklyr, h 1437 E 12th
*Latson Nellie, cook, h 1233 Jessie
Latson Samuel, furn repr, b 529 Missouri
*Lattimore Fannie, lndrs, h Illinois cor 21st
*Lattimore Jesse (m), lab, h 806 Short Dennis
Lau Nicholas (Meta), real est, h 340 W Church
Lauback Harvey L (Amy), plmbr, h 317 Catherine
Lauck Leon N (Belle), electn, h 742 Dellwood
Lauder Hugh (Harriet), real est, h w s Edgewood av 3 n of 17th, M H
Lauderbach David R (Bettie B), pres Empire Scale & Fixture Co, h 310 E 7th
Lauderdale Apartments, Market n e cor 2d
Laudermilk John, electn, r 211 W Adams
Laughinghouse Jeesse P, millhd, b R H Frampton, Panama
Laughlin Charlotte E Mrs, h 3150 St John's av
Laughlin Mary B, nurse, b 1617 Liberty
Laughren Frank (Elizabeth), foreman A C L, h 422 Lafeyette
Launey Nora Mrs, r 1500 Riverside av
Laung Charlie, cook, r 60 Riverside av
Launt Gladys, steno Mendelson Ptg Co, b 1002 W Monroe
Launt Mary Mrs, dressmkr, h n s Woodstock 3 e of Day av
Launt Mary A (wid Albert), b 1430 Gilmore
Launt Nelson F (Marie), eng A C L, h 1002 W Monroe
*Laura St Presbyterian Church, 824 Laura

United States Realty & Investment Co.
Renting Agents INSURANCE Real Estate and Loans
PHONES: Bell 1773, Auto M 1773 14 OCEAN ST.

*Laurick Carrie, maid, b 567 Park
*Laurie Alice (wid), h 623 W Church
*Laurie Chance (m), lab, h n s 31st 1 w of Cleveland av
*Laurie Penelope E (wid), lndrs, h 1624 (1642) Lee
*Lauriee Wm (m), lab, h 1239 W Monroe
*Laurie W Philip (m), lab, h 315 Cleveland
Lauterbach Nathan (Rose), men's furngs 125 W Bay, h 1646 Silver
Lauther Annie, cashr Smith Richardson & Conroy, r 101 E 11th
Lauther Edgar, student, b 429 W Duval
Lavaron Claude E (Effie C; Fla Tire & Rubber Co), h 1539 Liberty
Lavatky Joseph T (Lucile), chauf, b 1565 Evergreen av
*Lavatte Allen (m), watchmn, h 1057 Cemetery
*Lavatte Samuel (m), cook, h 1102 Ionia
Lavender Marcellette slsldy McCrory, b 2204 Cherokee
*Lavene Henry (m), lab, r 410 W Orange
*Lavett Walter (m), lab, h 502 Dora
*Lavette Ward (m), mach, h 1056 Ionia
La Villa Grammar School, Stuart n e cor Duval
La Villa Kindergarten, 516 Clara ter
La Villa Park, Church cor Clara ter
*La Villa School, Ward s e cor Stuart
Law Exchange Building, 232 E Forsyth
Law Harold C (Ida M), clk Merrill-Stevens Co, h 2029 Main
*Law Jacob T (m), lab, h 1737 Evergreen av
Law James J, flagmn, b 310 Washington
*Law Jasper, lab h 1119 Jefferson

FRENCH MIRROR PLATE GLASS CO.
MIRRORS, SILVERING, RESILVERING
533-535-537 E. Bay St. Tels. Bell 1572, Auto M 1572

MOXLEY DRY REFRIGERATOR AND FIXTURE CO.
1001 W. Adams St. cor. Lee, Phone Auto M 1419

FRANK B. MILLER, Electrical Contractor
"Everything Electrical" Agency Westinghouse Mazda Lamps
343 RIVERSIDE AVE. PHONE 3732

Law Library, 411 Law Exchange bldg
Law Minnie P (wid Wm), h 429 W Beaver
Law Percival E, clk J R Tysen, b 2029 Main
*Law Rosa, dom, b 2012 Dennis
*Law Tolbert (m), janitor, h 576 Spruce
Lawhead George W, clk Internatl Harvester Co, r 20 Washington
*Lawhorn Richard, porter, h 2522 Johnson
*Lawhorn David (m), lab, b 1118 W State
*Lawhorn Eugene L (m), blksmth 910 W Union, h n s 30th 1 w of Cleveland av
Lawless Emmie L, b 802 E Duval
Lawless Isabelle L (wid Lewis W), h 802 E Duval
Lawless John H (Mary), h Algonquin av, Ortega
Lawrence Allen T, clk R M S, r 1521 Main
*Lawrence Annie, lndrs, h 1211½ W Ellis
Lawrence Bertha, tchr Riverside Sch, b 865 Oak
*Lawrence Daniel (m), lab, h 205 Jefferson la
*Lawrence Edgar, waiter, r 628 W Church
Lawrence Edward, actor, b 111 E 8th
*Lawrence Edward (m), lab, h 1559 Davis
*Lawrence Essie, dom, b 629 Spruce
*Lawrence Frankie, maid, b 1678 (1608) Madison
*Lawrence Harry L, porter, b 1621 8th av
Lawrence Herbert F (Cornelia), lab, h 355 King's rd, S J
*Lawrence Isaac (m), lab, h Madison nr 19th

For TILING and MARBLE WORK
Mantels, Fire-Places, Bath Rooms, Kitchens, Porches, Etc.
WM. F. MILLER & CO.
Evergreen Ave. bet. 8th St. and Howard Ave. PHONE 4533

*Lawrence Jacob H (m), porter, h 1621 8th av
*Lawrence John (m), waiter, h 546 W Orange
*Lawrence Maggie (wid), lndrs, h 505 (499) Bismarck pl
*Lawrence Martha (wid), h Madison cor 19th
Lawrence Mary (wid Edward), h 111 E 8th
*Lawrence Mary J (wid), lndrs, h 642 Cottage pl
Lawrence Mary L Mrs, furn rms, h 662 W Monroe
*Lawrence Perry (m), carp, h 322 Pleasant
*Lawrence Robert (m), lab, h 125 Caroline
Lawrence Thomas, tile str, r 122 W Union
*Laws John (m), lab, b 560 Charles
*Laws Samuel A, lab, b Neil Denson
Lawser Fred W (Margaret), clk, h 827 W Adams
*Lawson David, lab, b 1027 (1026) Cleveland
*Lawson Fred (m), tailor, h 423 W Union
*Lawson Isaac, chauf, r 622 W Church
*Lawson Julian (m), pntr, h 1705 Davis
*Lawson Mattie, lndrs, r 1024 W Church
*Lawson Verness (m), butler, b 1213 Madison
*Lawson Warren (m), lab, h 1027 (1026) Cleveland
Lawton Eula Mrs, b 1106 Talleyrand av
Lay Grace, b W M Culver
Lay Harvey R (Helen), gas ftr Jax Gas Co, h S, 2d fl 717 Main
Lay Sarah A (wid D C), h 515 W Monroe
Lay Virginia W, b 515 W Monroe
Layman, see also Lehman

J. T. Alsop, Jr.
REAL ESTATE
INSURANCE
Rooms 412-414
Bisbee Bldg.
Phone 4376

J. E. T. BOWDEN, Pres. G. HALL WHITE, Vice-Pres. S. C. HARRISON, Jr., Sec.-Treas.
BOWDEN-HARRISON INSURANCE AND REALTY CO., Inc.
General Insurance--Real Estate--Rents--Surety Bonds
18-19 MUTUAL LIFE BLDG. PHONE BELL 7712

DUVAL IRON WORKS
Oxy-Acetylene Welding and Cutting
Oscar Rubin C. J. Eppert
Machinist, Blacksmith and Boiler Works
Phones: Bell 4491, Auto M 2082, 126 W. Bay

Layman Robert E, opr W U Tel Co, r 122 Catherine
Laymon George R, farmer, b Mrs U E Wood
Layton Charles E, civ eng Commodores Point Ter Co, b 311 Parker
Layton Elmer, barber, r 120 E Monroe
Layton Ernest, buyer Cohen Bros, r 1320 Main
Layton Henry, stonectr Clark Monument Co, b 1018 E Bay
Lazare Carl B (Gertrude), fruits 506 Forest
Lazaron Isabelle, music tchr, b 115 W 2d
Lazarus Samuel (Ida), shoemkr 407 Broad, r 805 W Duval
Lazenby Sadie F (wid Marshall), clk Pen Casualty Co, b 1027 E Monroe
Laznicka Frank V (Mary), police, h 405 E 3d
Lea Augustus T (Lena A), collr, h 1743 Walnut
Lea Edward F, clk Standard Furn Co, b 1743 Walnut
Lea Elizabeth R, slsldy Furchgott's, b 316 E Monroe
Lea Hollis C (Lottie), clk Cohen Bros, h 253 E 2d
Lea Wm O (Margaret), cashr Swift & Co, r 1650 Market
Leach Cecil (Helen), auto mech, h 6 E 21st
Leach Charles A (Rena A), h 140 Schofield
Leach Della (wid John), h 626 Main
Leach Georgia Mrs, b 115 W Adams
Leach Harry P, pres and mgr Pura Water Co, res Atlanta, Ga
Leach Jane C (wid Thomas H), b 802 E Duval
Leach Samuel W (Eva H), mgr White Sewing Machine Co, moving and storage 419 W Forsyth, h 308 W 8th
League J Frank (Cora), mach, h 823 E Beaver

GRAY ROOF PAINT CO. 724 Talleyrand Ave. Phone Bell 7335
Tin, Cornice and Sheet Metal Workers

Leahy Lamar, student, b 2129 Park
Leahy Mary S Mrs, b 2129 Park
Leak Joseph T (Gracie), pressman Harris Printing Co, h 19 E Dora
Leake Harry, optician Fla Optical Co, h S J
Leake Harry S, clk S W Marshall, b 225 E 17th
Leake Wesley D (Mabel), collr Bainbridge Richardson, b 314 Clay
Leake Wilford, clk Cohen Bros, h S J
Leake Wm B (Mary H), h 41 E Ashley
Leaker Wm H (Catherine), mgr Great A & P Tea Co, h 231 E 8th
Leamon, see Lamon and Lemon
*Leapheart Clarence, stonectr, b 1602 Evergreen av
*Leapheart George H (m), stonectr, b 1602 Evergreen av
*Leapheart Henry A (m), tmstr, h 1602 Evergreen av
*Leapheart Horace R, stonectr, b 1602 Evergreen av
Lear Clara, b 514 W Monroe
Learing Katherine, nurse St Luke's Hospital
Learned George B (Carrie), clk R M S, h 60th, St John's Park
Learned Gracie R, steno, h G B Learned
Leavings Charles W, mach, b 838 W Monroe
Leavitt Carl R (Allie), clk F E C, h 505 King's rd, S J
Leavitt Charles, asst mgr Atlas Tire Co, r 320 Julia
Leavitt Frank H, h 505 King's rd, S J
LeBaron Ernest T (Sadie), bkpr Tyler Gro Co, h 522 Davis av, S J
LeBaron Ernest T jr, clk, b 522 Davis av, S J
LeBaron Mary, student, b 522 Davis av, S J
LeBaron Philomena (wid John F), h 1528 Liberty

Alligator Goods
Florida Trunk Mfg. Co.
118 MAIN STREET
Phone Bell 1005

A. J. CESERY
PLAIN AND ORNAMENTAL PLASTER AND CEMENT WORK, CERAMIC TILE, MARBLE, ETC., PLASTER CAPITALS ALL SIZES, ALL SHAPES ALWAYS IN STOCK
TELEPHONE, BELL 1250
JACKSONVILLE, FLORIDA
OFFICE AND FACTORY, FOOT OF EAST BAY STREET

Phone MAHONEY LUMBER CO. 4986
Yards: Acorn nr. Enterprise Take Hogan Street Car

LeBourveau A, Estate of, 120 W Bay
LeBourveau Flora G Mrs, r 47 Lancaster ter
*Ledbetter Ella, lndrs, h 1310 Enterprise
*Ledbetter G Cleveland, porter, h 911 Julia
*Ledbetter Mollie, lndrs, h 1305 Enterprise
Ledbetter Nathan A, mgr 2d hd car dept J R Holland Auto Co, r 324 E Church
Ledbetter Selman A (Laura), slsmn Cable Piano Co, h 1962 Post
LeDock Arthur H, mach, b 1106 Laura
LeDock Augusta (wid Frederick W), b 1106 Laura
LeDock Burkhardt C (Clara), mach, h 1106 Laura
LeDock Theodore (Estelle), mach, r 901 E Monroe
LeDock Waldemar N, mach Municipal Power Plant, b 33 W Ashley
LeDoux Wilfred L, tailor 2, 22 Hogan, h 1532 Main
*Lee Agnes (wid), lndrs, h 2019 King's rd
*Lee Alice (wid), lndrs, h 106 Hanover
*Lee Andrew (m), lab, h 1224 W Union
*Lee Anna, lndrs, r 728 W Union
*Lee Benjamin (m), porter, r 814 Clay
*Lee Burton (m), pntr, h 1511½ (1512½) Davis
*Lee Carrie F, dressmkr, h 1443 E 12th
*Lee Charles (m), lab, h 709 Dewitt
*Lee Charles (m), lab, h 1509 Franklin la
*Lee Charles (m), porter, r 151 Lee
*Lee Charles (m), porter, h 1245 E 8th
Lee Charles F, clk T H Sompayrac, h 28th cor Notter av

PRINTING 40 YEARS SUCCESSFUL OPERATION
Books, Catalogues and Large Edition Work
DeLand, Fla. E. O. PAINTER PRINTING CO. Phone 34

Lee Charles F (Iris), pntr, h e s Garfield 1 s of Adams rd
Lee Charles R (Ruth), clk Sou Exp Co, h 315 Jefferson
Lee Charlie, laundry 757 W Ashley
Lee Charlie, laundry 810 W Adams
Lee Claud H, steno Ala-Ga Syrup Co, r 610 Hogan
*Lee Cornelius N (m), real est 1606 Myrtle av
*Lee Daniel (m), lab, r 704 Market
Lee Edgar H (Augusta), clk N Y Life Ins Co, h 725 May
*Lee Edward, carp, h e s St John's Mill rd 3 s of E 14th
*Lee Edward, driver, b 618 Johnson
*Lee Edward, lab, r 226 May
*Lee Elizabeth (wid), maid, r 1105 W Duval
Lee Emmett (Minnie), police, h 584 Woodlawn av
Lee Emory G (Susie), clk, h 722 Grape
Lee Fannie E (wid E H), h 28 W Union
*Lee Frank, lab, b 735 W Beaver
Lee Frank P (Emily K), meats 2905 Main, h 3004 same
Lee Frank W, civ eng, b 28 W Union
*Lee Franklin, stevedore, b 1246 Emma
Lee Frederick R (Rena), clk Sou Exp Co, r 1104 Laura
*Lee Furman, chauf, b 326 Davis
*Lee George (m), cook, b 523½ W Union
*Lee George, lab, b 511 (611) Winter pl
*Lee George (m), lab, b 1137 W State
*Lee Hamp (m), carp, h 1640 Spearing

PURITY ICE CREAM & DAIRY CO.
Pure Milk and Cream
THE VELVET KIND ICE CREAM
Reg. U. S. Pat. Office
Both Phones

GIBBS GAS ENGINE CO., of Fla.
ENGINEERS and MACHINISTS
MODERN SHOPS
26 S. MAIN ST.
Tels., Bell 5011, Auto M. 1497

SOUTHERN ICE CO. | **ICE**
E. E. DUNCAN, Manager
Office and Plant, Ft. of Davis St. Tels., Bell 324, Auto M 7173
Springfield Branch, First and Clark Sts. Tel., Bell 4596

Lee Harry J (Edna), slsmn, h 107 E 1st
Lee Hazel, slsldy, b 343 W 4th
Lee Henry A, gardener, b H E Lee
Lee Henry E (Margaret), gardener, h Reynolds cor 20th
Lee Homer L (Maude I),contr 12 E Adams, h 334 Carmen
*Lee Horace E, pres Sou Cons Co, h 2141 Moncrief av
Lee Horace G (Hattie), lab, h w s Talleyrand av 3 n of Evergreen av
*Lee James, driver, b 618 Johnson
*Lee James (m), driver, h 1313 Ward
*Lee James (m), lab, b 626 W Union
Lee James B (Murrah M), sol frt agt M & O R R, h 1621 Herschell
Lee James E (Sarah E), truck farmer, h s s 28th 1 w of Notter av
*Lee James U (m), lab, h 221 S Myrtle av
*Lee Jesse (m), fireman, h 414 (514) Phelps
*Lee Jesse, lab, r 115 Johnson
*Lee John, lab, b 818 Cedar
*Lee John (m), lab, r 1219 W Beaver
*Lee John (m), lab, h s s 32d 1 w of Stuart
Lee John E, lab, b H G Lee
Lee John P (Lucia), bkpr Armour & Co, b 219 E Monroe
*Lee Joseph (m), blksmith, h 410 (510) Phelps
*Lee Joseph (m), porter, b 346 Charles
*Lee Joseph (m), porter, h 1018 Johnson
***LEE JOSEPH E (Rosa B), Attorney-at-Law 32 E Beaver, Tel 4707, h 3000 Rosedale av**
Lee Joseph H, foreman Independent Laundry, r 626 Main

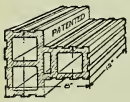

DENISON INTERLOCKING TILE
GAMBLE & STOCKTON CO., Mnfrs.
106 W. BAY ST. TELEPHONE 1522

Lee J Henry, opr Postal, b 235 E Adams
*Lee Katie, lndrs, b 414 Elm
*Lee Laura (wid), lndrs, h 704 Market
*Lee Lillie, lndrs, b 1456 Madison
Lee Lloyd W (Catherine), millhd, h Wood, Panama
Lee Lottie, tchr Riverside Sch, b 125 Ocean
Lee Louis (Lucile), contr, h 121 Laura
Lee Louise, r 311 W Adams
Lee Loveard B, student, b 125 Ocean
*Lee Martin, lab, h 1701 Johnson
*Lee Mary B, dom, b 208 Ives
*Lee Mattie (wid), h 126 Leila
*Lee Mattie (wid), dom, h 1030 W Church
*Lee Morgan (m), b 1216 W Beaver
*Lee Moses (m), h 728 Minnie
Lee Naomi (wid Edward M), h 4 Maplewood
*Lee Oliver, clk, b 735 W Beaver
Lee Paul B (Pearl), police, h 2043 Liberty
*Lee Ralph, lab, r 731 W Union
*Lee Ramsey, lab, h 927 Forest
Lee Raymond G, lab, b H G Lee
*Lee Rebecca, dom, b Allen Wesley
*Lee Richard (m), lab, h 1254 W Duval
*Lee Richard (m), plasterer, h 1635 Louisiana
*Lee Rosa, dom, r Annie Levy

DUVAL JEWELRY CO.
WATCHES, DIAMONDS AND JEWELRY ON
EASY PAYMENTS
405-407 W. Bay St. Phone BELL 2117

B. E. Hardacre Company | **Real Estate, Insurance Loans, Surety Bonds**
ROOMS 314-15-16 DUVAL BLDG. PHONE 577

PATRICK'S QUICK TIRE SERVICE
16 E. Forsyth St. Phones: Bell 622, Auto M 3622
AUTOMOBILE TIRES, TUBES AND ACCESSORIES
Gasoline, Oils, Soaps and Greases, Quick Free Service—Anywhere—Any Time
OPEN EVERY HOUR IN THE YEAR

*Lee Rosa, lndrs, h 1429 Jessie
Lee Ruth E, student, b 125 Ocean
Lee Sadie E, mlnr, b H G Lee
*Lee Sallie (wid), dom, h 1608 E Beaver
Lee Sam, mgr Wing On Wo & Co, r 135 Clay
*Lee Sarah (wid), lndrs, b 542 W Orange
Lee Sarah A, nurse, b 1451 Boulevard
*Lee Sim (m), lab, b 1316 Davis
Lee Soula O, student, b 412 W Ashley
Lee Stella H (wid L B), boarding, 125 Ocean
Lee Sun, laundry 524 Broad
Lee Thomas V, clk W R Parnell, b 2209 Hubbard
Lee Trixie, h 114 Davis
Lee Troy E (Lurline), collr Metropolis, h 2245 Hubbard
Lee Walter F, clk, b 28 W Union
*Lee Wm (m), lab, h 78 Claude
*Lee Wm (m), lab, h 1552 Albert
*Lee Wm, porter, b 311 S Myrtle av
Lee Wm F (Nora), ship carp, h n s 14th 3 w of Talleyrand av
Lee Wm H (Cecilia), agt, h 823 Oak
Lee Wm H, elev constr, b 515 May
*Lee Wm H (m), ins agt, h 1033 W Union
Lee Wm J (Frances V), asst sec Chase & Co, h 1523 Herschell
*Lee Wm L (m), lab, r 1539 Cleveland
Lee Wm M (Rosa), clk Sou Exp Co, h 725 May

J. P. Campbell | **IRRIGATION**
Main Office, Factory and Warehouse, Union Terminal Building. Branch Office and Display Room 114 Hogan
Sprinklers and Supplies

Lee Wm P (Maude), contr, h 1218 E Adams
Lee Willie M Mrs, b 19 Lackawanna av
Lee W Dave (Effie B), ins, h 320 Riverside av
Lee W Ernest, mgr New York Hotel, h same
Leech Leslie E (Mabel M), mgr Art Sign Co, h Riverview
Leech Mabel Mrs, steno E Bean & Son Co, b 129 Market
Leeds Somers E (Lula V), bkpr W L Murphy Co, h 2113 Perry
Leek W A, carp City Electrical dept
Le Englebock Frank (Marie), clk, h 1634 King's rd
Leffler Benjamin, ladies ready to wear 114 Laura, r 308 W Forsyth
Leffler Joseph H (Hattie), clk, b Davis av, S J
Le Fils George P (Minnie M), com trav Benedict, Pollak & Co, b 1424 Market
Lee Fils Joseph S, student, b 1424 Market
Le Fils Margaret M (wid J S), h 1424 Market
Le Fils T Morton, clk Fla Ins & Rating Bureau, b 1424 Market
LE FILS WM (Florence), Purchasing Agt and Supt Public Buildings Duval County, h 1645 Laura
Lefkowitz Hannah (wid Marcus), b 206 W Beaver
Lefkowitz Ray, clk E T Allen, b 206 W Beaver
*Leftwich Harry S (m), carp, h 2401 Moncrief av
*Le Gare Thomas C, tailor, h 2614 Pauline
Le Gate Frank M (Nancy R), contr, h 1421 Market
Legg Asbury J (Georgia A), com trav, h 1547 Laura
*Legg Boisy D (m; Green & Legg), h 1126 W Adams
Leggett Agnes W, steno Jax Ptg Co, b 1437 Gilmore

CUMMER LUMBER COMPANY
Manufacturers, Yellow Pine and Cypress Lumber
Crate Material

HUTCHINSON AUDIT CO.
352-354 St. James Bldg.
Phone, Auto M 1959
Auditors and Accountants

Marcus Conant Co. FUNERAL DIRECTORS AND EMBALMERS
Auto Anbulance Service. 220 E. Monroe St. Tels. 11 and 2240

Leggett Annie E, b 1437 Gilmore
Leggett Charles F, cabtmkr, h 1527 Spearing
Leggett Charles H, bkpr, h 1437 Gilmore
*Leggett Ezra (m), lab, h 1402 Madison
Leggett Lewis T, clk, b 1437 Gilmore
*Leggin Grant, lab, b 1412 W Duval
*Leggins Link (m), lab, h 429 Park
*Legrand John E (m), lab, h 1708 Grover av
Lehigh Portland Cement Co, Henry E Shearer dist sls mgr, 611 Heard Bank bldg
Lehman, see also Layman
Lehman Ada M, clk Drew's, b 1719 Edgewood av
Lehman Angelica, b 229 E 4th
Lehman Burt, foremn Brown Realty Co, r 911 Laura
Lehman Elmo S (Maud), com trav, h 1102 Laura
Lehman Ethel, r 2, 4th fl 717 Main
Lehman Euphemia F, slsldy Furchgotts, r 24 E Duval
Lehman Frances I Mrs, h 1719 Edgewood av, M H
Lehman Mamie, b 2, 4th fl 717 Main
Lehman Mary H, steno, b 1719 Edgewood av
Lehman Olive L Mrs, clk M Turetzky, b 109 E Church
Lehman Paul, gas ftr, h 229 E 4th
Lehman Pearl, steno, h 2, 4th fl 717 Main
Lehnherr Jacob E (Mabel B), cashr Underwood Typewriter Co, h 2110 Lydia

The Letter Shop
12 U. S. TRUST & SAV. BANK BLDG.
BOTH PHONES 1626
MULTIGRAPH LETTERS
In Any Quantity Stenographers Furnished on Call Typewriting and Copying Work Prepared by Competent Operators

Leibovitz Coleman (Minnie), dry goods 1036 Florida av, h 1412 Evergreen av
Leibovitz Jullius, slsmn, r 724 W Monroe
Leigh Arthur T, paper cutter Drew's, r 1217 Rushing
Leigh Benjamin R, clk Sou Drug Co, r Y M C A
Leigh Otto V (Florence), lab, h 2834 King's rd
Leigh S E, com trav Groover-Stewart Drug Co, res Ocala, Fla
Leighton Alfred W (Theresa O), mach, h Ortega blvd
Leighton Edwin R (Annie L), cond F E C, h 752 Dellwood
Leighton Wallace L (Mabel B), eng S A L, h 754 Dellwood
Leist Grace H, clk Sou Exp Co, b 825 Oak
Leist M Ernestine, tchr West Springfield Sch, b 825 Oak
Leist Theodore A (Marie), clk M & M Trans Co, h 825 Oak
Leite Marguerite E, clk T M Canepa, b 903 Laura
Leite Octavio J, cashr Yellow Taxi Service, b 903 Laura
Leite Oscar, bkpr Bainbridge Richardson, b 903 Laura
Leite Raul J (Syple), agt Atlantic & Gulf Ins Co, h 903 Laura
Leite Roy, surveyor, b 903 Laura
Leland Clara, bkpr Cockrell & Cockrell b 4, 1320 Main
Leland Fred W jr, stevedore Clyde Line, b 4, 1320 Main
*Leland Judge (m), lab, h 3 McCoy
Leman, see also Lemon
Leman John C (Carrie M), wire chf, h 1830 E Beaver
Leman Wm W (Georgia), slsmn, h 1830 E Beaver
Le Master Joe P, dept mgr Telfair Stockton & Co, r 210 Laura
*Lembrick John (m), porter, h 447 Clay st la

ELLIS, CURTIS & KOOKER
Civil Engineers and Surveyors
Drainage and Highway Sewerage and Railroad Work Blue Prints
Phone 948
Rooms 211 to 215 Realty Bldg.

23 Main St. | Good Printing Garrett & Price | Bell Phone 2648

Phone MAHONEY LUMBER CO. 4986
Yards: Acorn nr. Enterprise Take Hogan Street Car

Lemen Jacob K (Agnes), sec Jackson-Hoyt Co, h 2243 Redwing
*Lemon Sarah, dom, 844 Riverside av
Lemus Antonio, cigar mkr, b 422 Broad
*Lenair Bessie, cook, h 1509 Stewart av
*Lenair Robert, chauf, b 1509 Stewart av
L'Engle Building, 9 Main
L'Engle Camillus S (Gertrude), asst cashr Barnett Natl Bank, h 102 Powell pl
L'Engle Claude C (Nannie B), h Ortega blvd, Ortega
L'ENGLE EDWARD M (Frances), Office 120 W Bay, Tel Bell 437, h 2756 St John's av, Tel Bell 4530
L'Engle E Jaquelin, atty 207 Law Exchange bldg, b 314 Market
L'Engle Florence (wid J C), h 314 Market
L'ENGLE FRANCIS P (Hazel S), Attorney-at-Law 704 Bisbee Bldg, Tel Bell 972, h 46 Gilmore, Tel Bell 394
L'Engle Frank F, clk Bell Tel Co, b C C L'Engle
L'Engle Gertrude N, b 514 Market
L'Engle John B, linemn Bell Tel Co, b C C L'Engle
L'Engle John C Estate of, 113 Law Exchange bldg
L'Engle Madeline M (wid Wm J), h 714 Riverside av
L'Engle Marion, tchr Central Grammar Sch, b C C L'Engle
L'Engle Mary E, b 314 Market
L'Engle Nannie B (wid H A), h 514 Market
L'Engle Porcher (Lucy D), atty 410 West bldg, h 46 Gilmore
Lennard Benjamin E, dist mgr Sou Weighing & Insp Bureau, r Y M C A

INDEPENDENT LAUNDRY CO., Inc. | We are Independent of the Laundry Trust. 1060-1062 Washington St. | PHONES Bell 7200 Auto. M 2932

*Lennon H George, (m), lab, r 774 (754) Orange st la
*Lennox Augustus (m), carp, h 1750 Madison
Lennstrand Frank A (Emma), clk, h w s Talleyrand av 5 n of E 28th
Leno John (Edith), carp, h 1245 Dyal
Lenoble Richard (Valesca; Jax Vinegar & Blueing Co), h Ortega
LE NOIR CHARLES O (Mollie), Christian Science Practitioner, Hours 9:30 a m to 1:30 p m, Office and Residence 33 E Duval, Tel Bell 2986
*Lenox Curtis, lab, b 405 Elm
Lenox Hotel Mrs B E Jones propr, 126 Newnan
Leo Emma Mrs, cigar mkr, r 909 Laura
Leon Albert K, ins 439 St James bldg, b 129 W Beaver
LEON DAVID A (Ruth), General Insurance, Mgr Germania Life Insurance Co, Genl Agent Commercial Dept Continental Casualty Co, Suite 439-440 St James Bldg, Tel Bell 2906, h 129 W Beaver, Tel Bell 2808-J
*Leon Marie, dom, r 914 W Beaver
Leonard Adella T (wid John B), slsldy Jax Realty Co, r 509 W Adams
Leonard Cassius R, chauf, b 814 Charlese
Leonard Clara F, tel opr, r 40 W Union
*Leonard Elizabeth (wid), cook, h 1322 3d
Leonard Ernest E (Louise), clk, h 207 Maplewood
*Leonard Ennice, maid, b 1466 Illinois

MIRRORS SOUTHERN ART GLASS CO. RESILVERING
BELL PHONE 203
850-858 FLORIDA AVE.

LIVINGSTON, YONGE CO.
ELECTRIC LIGHTING FIXTURES AND LAMPS
18-20 EAST ADAMS ST. PHONES: Bell 2988, Auto M-2988

ROYAL PALM FLOUR
BLUE BORDER PRODUCTS
Dixie Milling Co. Jacksonville, Fla.

Loans Negotiated
RENTS COLLECTED
PHONE 506
CHAS. W. KINNE
FIRE INSURANCE
REAL ESTATE
1012 Atlantic Nat'l Bank Bldg

Leonard Fred M, pres Beacon Investment Co, res Boston, Mass
Leonard George E (Harriet M), pres Atlantic Auto Repair Co, h 2122 Market
Leonard Guy H (Mildred H), metal wrkr, h 1537 Railroad av
Leonard Henry (J E Louise), phys 413 St James bldg, r same
*Leonard Thomas (m), lab, h S A L qtrs
Leonard True P, house cleaning, r Y M C A
*Leonard Walter (m), lab, h 1326 Ward
Leonard Wm, cashr Natl Restaurant, b 739 W Adams
Leonardy Reita, clk, r 33 W Adams
Leonhardt Charles H (Pauline), fire dept, h 426 E 6th
Leonhardt Emma D, steno Drew's, b 429 E 5th
Leonhardt Lavina (wid Charles H), h 429 E 5th
Le Quesne Florence Mrs, asst Sarah Montgomery, h Riverview
Leroy Albert, dairy hd, b Mrs Ella Friddell
Le Roy Hotel, F A Griffen propr, 945 W Bay
Lersch Harry C (Hannah), bkpr The Balfe Co, b 2315 College
*Lesaine Guy, butler, b 759 W Church
Lesenea Wm R (Corda), foremn Pura Water Co, h 722 (2) Blanche
*Lesesne Vernel, cook, 1546 Park
Leslie Archie E (J A Leslie & Sons), res Live Oak, Fla
Leslie Edward (Maude), waiter, r 136 E Ashley
Leslie Frank E (J A Leslie & Sons), res Live Oak, Fla
Leslie George A (Julia A), slsmn, h 3331 Terrace av
Leslie Isabella (wid James A), h 905 E Forsyth
*Leslie James, lab, b 226 May

GEO. E. BROWN. Pres. B. K. HALL, Sec.
BROWN REALTY CO.
"The Home Builders"
403 St. James Bldg. Both Phones 1925
REAL ESTATE
FIRE INSURANCE
INVESTMENTS

Leslie James A & Sons (A E and F E), paitn mfrs 905 E Forsyth
Leslie James K (Mary A), clk, h 2302 Florida av
Leslie Mary H (wid Alexander), h 1454 Main
Leslie Robert D (Marie), h 1725 A
Lessing Charles, confr 715 W Adams
Lessing Gustave (Lillian), crockery 1501 Evergreen av, h 1451 same
*Lester Annie (wid), lndrs, h 1715 Lee
Lester Clay Co, W J Kelly pres, C H Mann and J H Burroughs v-pres, A H Johnson sec-treas, 7th fl Consolidated bldg
Lester Gertrude G, clk Bonfield's Travel Bureau, b 225 W Duval
Lester Herman (Minnie), eng, h 68th, Oakhurst
Lester James B (Mary), elev opr, h 1512 Phyllis
Lester Joseph T (Florence), com trav Hutchinson Shoe Co, h 403 W 9th
Lester Raymond (Fern), foreman Fla Mach Wks, b 105 Lackawanna
Lester Robert C, steno Chase & Co, b 1513 Phyllis
Lester Robert E (Daisy E), car inspr, h 17 (134) Reynolds
*Lester Sarah (wid), h 1412 Grover av
Lester Thomas W, clk Hutchinson Shoe Co, r 519 Newnan
*Lester Wm F, porter, b 1412 Grover av
*Lesue Horace (m), lab, h s s 20th 1 e of Myrtle av
Letcher Wm R (Annie P), genl agt Pacific Mutual Life Ins Co, h 1843 Pearl
Leteff Wright, oiler, r 618 W Bay
Leth Julius (Freda), helpr, h 2510 Marie

E. G. GOLDER
303 Main Street
Plumbing Heating Fire
Escapes Re-Tinning Coppers
PHONES
Bell - 6413
Auto M 1147

PLUMBING HEATING R. L. Slauter
131 E. FORSYTH ST.
Phones 2773 Res. 5217

Lett J Hartwell (Alliene), auto repairs 20 E 3d, h 1222 E 14th
Lett Media B (wid T M), b 2130 Dancy's ter
LETTER SHOP THE, Charles I Thompson Mgr, Multigraph Letters, Public Stenographers, 12 U S Trust & Sav Bank Bldg, Tels Bell 1626, Auto M 1626
Lettice John C, coml agt Winston-Salem S B Ry, b Hotel Mason
Leu John (Hermione), buyer Cohen Bros, h San Jose blvd, S J
LEUNIG HARRY C, Vice-Pres Mains Foundry Co, h Cornelia av nr Gibson, S J
Levadas Margaret Mrs, waiter, r 129 Market
Levas Andrew (Antonia; N Y Baking Co), h 568 Park
*Level Boss (m), fireman, r 1430 Dennis
*Level Sarge, porter, r 235 S Myrtle av
Leven Daniel (Bella), h 918 W Duval
*Leven Lillie, lndrs, h 1204 Franklin
Levene Armond E, foreman City Water dept, h 1645 Main
*Lever Genia, dom, r 929½ W Ashley
Lever Harry, treas Sou Hardware & Bicycle Co, r 1418 Market
*Leverett Henry (m), lab, h 1707 Grover av
*Leverette Wiley, lab, h 518 (510) Bismarck pl
Levering Frank M (Minnie; M J Frey Co), h 25 E Ashley
Leveritt Eugene, r 329 W Adams
LeVerne L H, printer Metropolis, h R D No 2, Riverview
Leverone Cecelia, governess, b 860 Riverside av
*Levestor James (m), lab, h Cottage Grove av, Panama
Levey Emma A (wid P H), asst auditor Furchgott's, b 126 E 5th

BAKER & HOLMES CO.
Wholesale Grocers and All Kinds Building Material
Phones Bell 75 and 664, Automatic M-2378 Viaduct Street

Levey Louie M (Jacksonville Rosin Co), b R H Tabeling
*Levey Sarah (wid), dom, h 1229 W Duval
Levi Adolph S (Wilma), souvenirs 136 W Forsyth, h 434 E Forsyth
*Levison Aaron (m), carp, h 1434 E Union
Levison Alfred S, clk A Levison, h 325 W Ashley
Levison Arnold (Lena), liquors 223 E Bay, h 325 W Ashley
Levison Pauline, steno, b 325 W Ashley
Levison Regina R, steno, b 325 W Ashley
Levriett Alonzo E, steno Fairbanks, Morse & Co, b 4, 4th n 717 Main
Levy Abraham, actor, r 412 W Forsyth
Levy Abroham L (Lena), clk Morris Falas, h 1120 Florida av
Levy Adolph, clk, b 1522 St John's av
*Levy Annie (wid), lndrs, h e s Pearl 1 n of 29th
Levy Benjamin S (Della; Levy's), h 1865 Barr's ter
Levy Edward, pntr, h s e cor Main and 23d
*Levy Henry (m), cook, h 222 W Orange
*Levy Herbert (m), elev opr, h 604 Eagle
*Levy John (m), lab, h s s 28th 1 w of Laura
*Levy Joseph (m), lab, h e s Pearl 3 n of 29th
"LEVY'S" Ready-to-Wear, Men's, Women's and Children's, 139 W Bay n e cor Hogan, Tels Bell 211, 1674 and 162, Auto M 1674
LEW JOHNSON CHINESE RESTAURANT, American Plan, Chop Suey Made From Best Imported Food Stuffs, Open All Night, Orders Delivered, 76 Madison, Tel Bell 2783
*Lewey Irene V, dressmkr, b 434 W Ashley
*Lewey John F (m), asst mgr Standard Sentinel, h 309 W Union

Forsyth Street Planing Mill, Inc. Mill and Office Foot of Georgia St. Both Phones 3967
HOUSE BILLS COMPLETE
Manufacturers and Dealers in Rough and Dressed Lumber of All Kinds

JAMES & PAXON
Mutual Life Bldg. Phones: Bell 374, Auto M-2476
FIRE AND MARINE INSURANCE
General Insurance and Surety Bonds
Real Estate, Rents and Loans

"YOUR CREDIT IS GOOD"
312 MAIN STREET
AT RHODES-FUTCH-COLLINS FURNITURE COMPANY'S STORE

W. C. WARRINGTON & CO.
702 BISBEE BUILDING
TELEPHONE 1241
TRUCK FARMS
GARDEN TRACTS
CITY PROPERTY

*Lewey Matthew M (m), editor and mgr Standard Sentinel, b 434 W Ashley
*Lewey Robert, lab, r 751 W Baever
*Lewis Abraham L (m), sec and mgr Afro-Am Ind Ins Co, h 504 W 8th
Lewis Albert C (Mary), mach, h 1320 E Monroe
*Lewis Alice, maid, h 532 W Union
*Lewis Amos (m), tmstr, h 710 Lafayette
*Lewis Annie, lndrs, r 1626 Illinois
*Lewis Arthur L (m), lab, h 1002 Bridier
Lewis Ausie M (Ethel), clk, b 125 Ocean
Lewis A F (Lena S), r 30 W Monroe
*Lewis Benjamin F (m), barber, h 422 W Orange
Lewis Bessie L Mrs, h 125 W Ashley
*Lewis Carl (m), barber, h 717 (9) Palm
Lewis Carson J, phys 160 Myrtle av, S J, r 149 same
*Lewis Charles (m), lab, h 903 Jessie
Lewis Charles C (Mattie), cond Pullman Co, h 815 Lemon
Lewis Charles M (Nannie), pres C M Lewis Co, h 356 E Duval
Lewis Christina M, b 2 Vernon ter
*Lewis Clarence, fireman, r 916 Dennis
Lewis Connie, umpire, r 5, 17 E Duval
*Lewis Cora, maid, r 613 Madison
Lewis C E, clk, b 220 W Beaver
Lewis C M Co, C M Lewis pres, J B Lewis v-pres, A G Thompson treas, L L Stephens sec, whol grocers 810 W Bay

Cable Piano Co
Home of the Celebrated MASON & HAMLIN
313 Main St.
Tels. 552-3629

Lewis C R, chauf Yellow Taxi Service
*Lewis Daniel (m), lab, h 518 Missouri
*Lewis Daniel, lab, r 820 W State
*Lewis Dora (wid), lndrs, h 1032½ W State
Lewis Edgar C, opr Postal, r 11 E Duval
Lewis Edith, b 356 E Duval
*Lewis Edward (m; Broad St Hatters), h 802 South av
*Lewis Edward, lab, b 613 Weare
*Lewis Edward, waiter, r 1102 Ionia
Lewis Edward L, barber 536 W Bay, h Lackawanna av bey limits
Lewis Eleanor N, slsldy Furchgott's, b 1012 E Duval
*Lewis Eliza M (wid), smstrs, h 1818 Illinois
*Lewis Ella (wid), lndrs, h 1207 Julia
Lewis E Robert, clk, b 2 Vernon ter
Lewis Frank, clk C C Butler Co, b 1724 Forbes
*Lewis Frank (m), lab, h 1575 Franklin
*Lewis Frank P (m), lab, h 1930 A
Lewis Fred C (Hardiman Auto Service), b 775 Palm
Lewis Fred K (Maude), molder, h s s 29th 1 w of Preston
Lewis Fred K jr, printer Miller Press, b F K Miller
Lewis Fred S (Ola), foreman A C L, h 1100 E 15th
Lewis George (Lewis Grocery), h 124 Florida av
*Lewis George (m), driver, h 1212 3d av
*Lewis George (m), lab, r 890 W 8th
*Lewis Georgia, lndrs, h 732 Lee

WE CAN FURNISH YOU
ANY DIRECTORY PUBLISHED
in the World at Publisher's Price. Same Day Order is Received
R. L. Polk & Co.
PUBLISHERS
Jacksonville, Birmingham, Detroit, New York

Phone MAHONEY LUMBER CO. **4986**
Yards: Acorn nr. Enterprise — Take Hogan Street Car

Lewis Gertrude, b 17 W 11th
*Lewis Grant (m), lab, r 748 W Beaver
Lewis Grocery (George Lewis), 126 Florida av
Lewis Harry (Rena), slsmn Cons Gro Co, h 141 W 7th
*Lewis Hattie (wid), lndrs, h 1801 Illinois
*Lewis Henry (m), lab, h Virginia, Panama
*Lewis Herbert A, b 1902 Center
*Lewis Howard P (m), barber 612 Palm, h 705 same
Lewis Hugh B (Lottie), car inspr, h Atlantic blvd nr King's rd, S J
LEWIS H HAYS (Ruth B), Collr U S Internal Revenue, h 1124 Park
*Lewis Isaac W (m), driver, h 1635 9th av
*Lewis James (m), lab, h 1509 Davis
*Lewis James, porter, r 1006 Julia
Lewis James B (Ina D), v-pres C M Lewis Co, h 1115 Market
*Lewis Jeff (m), lab, h 108 Magnolia
Lewis Jesse, clk R M S, b 1929 Swift
Lewis Jesse P (Bessie), auto mech, r 325 Main
Lewis Jessie, b 2340 Riverside av
Lewis Joel M (Cherry & Lewis), b 224 Hogan
*Lewis John (m), cook, h 231 Eagle
*Lewis John (m), pdlr, h s e cor 23d and Liberty
Lewis John G (Mary E; Baldwin & Lewis Co), h 2340 Riverside av
Lewis John G (Maude), foremn Jax Cracker Wks, h 1223 E Duval
Lewis John W (Jessie E), marine eng, h 335 W Adams

TELFAIR STOCKTON & CO.
Five-Year Mortgages, Real Estate and Insurance
108 W. BAY STREET — **PHONES: Bell 310 Auto M 3450**

*Lewis John W, lab, b 1455 W Monroe
*Lewis Jordan (m), farmer, h s s Lackawanna av 5 w of Day av
Lewis Joseph P (Verda), foremn F E C, h 127 Walnut, S J
Lewis Lafayette B (Gertrude), time kpr F E C, h n s Elm 3 w of MacDuff av
Lewis Laura M, b 2340 Riverside av
Lewis Lawrence N (Maude), saw mill, h 1012 E Duval
Lewis Leila D, play ground tchr, b 2245 Post
Lewis Leonard G (Ada E), supt docks Clyde S S Co, h 2 Vernon ter
Lewis Loy (Dora), clk C M Lewis Co, b 356 E Duval
*Lewis Mack (m), lab, h 409 Devis av, S J
*Lewis Malissa (wid), lndrs, h 1121 Finkelstein la
*Lewis Mamie (wid), b 133 Magnolia
*Lewis Mamie (wid), lndrs, h 1404 Madison
Lewis Mark C, clk, b H B Lewis
*Lewis Marion (wid), b 216 Magnolia
Lewis May, b 15 E 20th
Lewis Max (Clara N), inspr Sou Weighing & I Bureau, h 575½ Cherry av
LEWIS MILES W (Hallowes & Lewis), Attorney-at-Law 217 Law Exchange Bldg, Tels Bell 79, Auto M 2579, b Hotel Burbridge
*Lewis Myrtle, dom, b 811 Jefferson
*Lewis Nellie (wid), lndrs, h 1526 Madison
*Lewis Ola, cook, rms 942 Jessie
Lewis Oliver E (Mary J), piano tuner, r 17 W 11th
*Lewis Patsey (wid), lndrs, h 1902 Center

DUVAL PLANING MILL CO. INTERIOR and EXTERIOR TRIM
C. G. BUCCI, President 7th. St and Railroad Ave Telephone 1749

Official Bosch Magneto Service Station
Wilson Electric Company
Our repair department is modernly equipped for testing and repairing magnetos, generators, starting motors, armature winding and storage batteries. Best Equipment in the South
Official Gray & Davis Service Station
AUTOMATIC ELECTRICAL APPLIANCES
911 Main St. Phone 5149

PHONE 1215 **Jacksonville Furniture Co.**
835 W. Adams Street

GIBBS GAS ENGINE CO., of Fla. POWER MACHINERY 26 S. MAIN ST. Tels., Bell 5011, Auto M. 1497

Lewis Reuben E (Minnie), clk, h 106 Riverside av
Lewis Robert H, bkpr Armour & Co, r 11 E Duval
Lewis Robert M, clk M & M Trans Co, r Y M C A
*Lewis Robert M (m), clk L L Pratt, b 527 W Beaver
*Lewis Samuel, lab, r 1301 W Church
*Lewis Samuel (m), porter, h 1143 Ionia
*Lewis Samuel J (Lewis & Sampson), b 812 Eagle
Lewis Sonnie C (Mary A), carp, h 364 King's rd, S J
*Lewis Thomas, porter, b 1220 W Church
*Lewis Thomas (m), tmstr, r 905 W Ashley
*Lewis Thomas W (m), hardware 906 Florida av
Lewis Tony (Mary), lab, h 2009 Grover av
*Lewis Walter, cook, b Jordan Lewis
*Lewis Walter (m), lab, h 1625 (1636½) Davis
*Lewis Walter I (m), reporter Metropolis, h 810 Clay
Lewis Walter L (Evelyn), clk C M Lewis Co, h 413 Spearing
Lewis Wm (Adelaide), director, h 15 E 20th
Lewis Wm jr, b 15 E 20th
Lewis Wm (Ruby), lab, h 726 Palmetto
*Lewis Wm (m), barber, b 1511 Tyler
*Lewis Wm (m), cigarmkr, r 1025 Julia
*Lewis Wm (m), lab, h 929½ W Ashley
*Lewis Wm, lab, b 1511 Cleveland
*Lewis Wm (m), lab, h n s 29th 2 w of Cleveland av
Lewis Wm A (Beulah R), mgr Robinson Imp Co, b 770 Riverside av
Lewis Wm E, v-pres Eastport Realty Co, b 1719 Liberty

TURNER Motor Co. Ford THE UNIVERSAL CAR **Authorized Agts. 114 E Bay St. Tels. 778, M 1333**

Lewis Wm M (Tillie), clk O R Anderson, h e s Perry av 2 n of Park av
Lewis Wm O, coml agt Frisco, r 112 W Lomax
Lewis Wm T (Elizabeth), navigator, h 2245 Post
*Lewis Wm W (m), lab, h 1254 Ward
*Lewis Willis (m; Broad St Hatters), r 808 Lafayette
*Lewis & Sampson (Samuel Lewis, Spencer Sampson), restr 1014 W Adams
Ley Elias L, clk R F Spiller, b 441 E 2d
Ley E Leitner (Ida), slsmn Levy's, h 441 E 2d
Ley John L, clk P O, b 441 E 2d
Ley Willard D (Louise C), clk Sou Exp Co, r 618 Rosselle
Leysath Wm R, sec-treas and mgr Leysath's Auto Sup Co, b 717 Laura
LEYSATH'S AUTO SUPPLY CO (Successors to Central Garage & Supply Co), W R Leysath Sec, Treas and Mgr, Wholesale and Retail Automobile Accessories 341-343 W Forsyth Tels Bell 4641, Auto M 2795
Leyser Solomon H (Carrie; Savannah Liquor Co), h 22 Margaret
Libby Ardelia A (wid David), h 2110 Pearl
Libby Bessie, steno Stringfellow, Padgett & Co, b 2110 Pearl
Libby Caroline, steno Drew's, b 2110 Pearl
Libby, McNeill & Libby, S P Clark mgr, food products Union Terminal
Libby Rosa, steno U S Dist Atty, b 2110 Pearl

CUT ART STONE CO. OF FLORIDA
Mfrs. of Reinforced Cut Art Stone
Bell Phone 928 425 E. EIGHTH ST. Auto Phone M-2063

Lewis L. Copeland
OPTOMETRIST and OPTICIAN
122 Laura St. Next Cor. Adams

Libert Ella A (wid Herbert), h 129 E Ashley
Libert Mortimer I, student, b 129 E Ashley
Libert Violet L, student, b 129 E Ashley
Lichtenstadter Carrie (wid Solomon), b 32 Stockton
Lichtenstein Henry E (Elsie), h 2224 St John's av
Liddell N Foster (Kittie L), auto mech, b 345 W Ashley
Liddell Walter W (Rosella), atty 503 Bisbee bldg, h 1825 Boulevard
*Liddle Israel (m), lab, h 876 Van Buren
*Liddle Robert (m), mach, h 826 Franklin
Liddon Katherine V, tchr E Jax Gram Sch, h 1417 Ionia
Liddon Mallory (Nellie P), com trav, h 1, 320 W Church
Liddon R Sue, tchr Central Grammar Sch, b 1417 Ionia
*Lide Estella, restr 1804 E 21st
*Lide Frederick (m), pntr, h 1804 E 21st
Lidster Roxie I waitress, b 330 Broad
Lieberman Israel, driver Independent Laundry, r Flagler Hotel
Lieberman Israel M (Ida), confr 801 W Adams h 1123 same
Lieberman Joseph (Clara), mgr Bamboo Chemical Co, h 707 W Monroe
*Lied Joseph (m) lab, h 1579 Spearing
Liell Edward N (Annie D), phys 140 W Monroe
*Lien Mary, dom, b 811 Bridier
Lienau Arthur (May), clk Clyde S S Co, h 1345 E Church
Lienau John, b 1345 E Church
*Life Wm (m), lab, b 1209 Louisiana
*Lifford J Isom (m), lab, h 1455 E Church

W. M. McCRORY CO. General Insurance Surety Bonds
28 JULIA ST. TEL. BELL 3852

*Litrage Robert (m), stevedore, h 1468 Harrison
LIGGETT'S CANDIES (Boston), The Bettes Pharmacy Agts, Bay n e cor Laura, Tels Bell 156-158, Auto M 3132, and cor Duval and Laura, Tels Bell 2156, Auto M 3122
*Liggins Addie (wid), ludrs, h 744 Ward
*Light Anthony T, carp, b 817 Cedar
Light Dora H (wid G A), r 307 Cedar
Light Ina G, b 305 E 7th
*Light John, lab, b 1228 W Ellis
*Light Marshall, lab, r 1208 W Church
Lightbody Addin E (Melissa), rd foremn County Stockade, h 439 Forest
Lightbody Arthur W (Frances), carp, h Ortega blvd, Ortega
Lightbody Dallas, b F A Lightbody
Lightbody Frank A (Agnes), v-pres Hooker & Lightbody, h nr McGirt's Creek, Ortega
Lightbody Robert, boatbldr, b A W Lightbody
Lightbourne Adelaide E (wid John), b 438 W Church
*Lightburn Robert, cigarmkr, r 1013 W Ashley
Lightfoot Lula, h "E" 1949 Main
*Lightsey Charles J (m), printer 615 W Duval, h 327 E Union
Lightsey Julius, clk R M S, r 635 Lemon
Ligmus John, clk Crown Confr Co, r 522 W Adams
Ligon Edward C (Carrie), inspr Sou Weighing & I Bureau, h 1517 Ionia

Fred A. Rullmann Detective Agency
Civil, Criminal and Corporate Investigators. Expert Dictograph Operators
ROOM 305 BISBEE BLDG. F. A. RULLMANN, Mgr.

Florida Box & Lumber Co.
1548 Enterprise St. Phone 601 W. J. Frink, Mgr.
Boxes, Crates, Baskets and Hampers
LUMBER

Halsema, Buckland, Fitchner Co.
General Contractors, Engineering and Concrete Construction
403 MAIN ST. TELS.: AUTO M 1839, BELL 839

*Ligon Levi (m), lab h 1614 Dennis
*Ligoue Charles, adv agt, r 1123 W Church
Likins Orion P (Miriam), h 24 E 4th
Lilienthal Henry (Ruth), dep clk Circuit Court, h 1910 Market
*Lilienthal Mary (wid), dom, h n s 25th 3 w of Lee
Lill Antonio, boat capt, b Zahm's Hotel
Lillard Nanette L Mrs, h 2133 Liberty
Lilly Alexander W (Ida), foremn New South Vulcanizing Works, r 414 W Monroe
Lilly G Lyman, pharm West End Pharmacy, r 412 W Ashley
Limbaugh David L (Ada B), mach, h Donald n w cor Post
Limbaugh Elmore, student, b D L Limbaugh
Limbaugh Rufus W (Adelaide), mgr Fla Mach Wks, h 1535 Forbes
*Limbric Zachariah D, barber 760 W Ashley, h 1306½ Jefferson
*Limbrick Walter, chauf, h 902 Johnson
Limerick S Belle, steno S A L Ry, r 225 E Duval
*Limmons Nannie, dom, h 2008 Dennis
Lindberg Anna (wid Ola), h Talleyrand av n of Evergreen av
Lindsay Annie Mrs, hemstitching 204 Laura, h 816 Hogan
Lindsay Dougald J (Annie), grocer 1420 Davis, h 401 E Forsyth
Lindsay Ernest, clk Cohen Bros, b 816 Hogan
Lindsay Everett, clk, b 816 Hogan
Lindsay Herbert K, mgr Studio Club, r 308 W Forsyth
*Lindsay Jesse C (Lindsay & Felder), h 1005 Julia
*Lindsay & Felder (J C Lindsay, V Felder), clothes clnrs 1005 Julia

SEEDS **E. A. MARTIN SEED CO.**
BELL PHONE 4277 — 206 EAST BAY ST. — AUTO. M-2368
Garden, Field and Flower Seed, Poultry Supplies and Remedies, Hay; Grain and Feed
Incubators

*Lindsey Anna (wid), h n s 25th 4 w of Lee
Lindsey Charles, waiter, r 113 Broad
Lindsey Everett (Ella), lab, h 1427 E 12th
Lindsey Florence, b 759 W Monroe
Lindsey G Mallory, clk D A Kelly & Co, b 113 Lackawanna av
Lindsey H Leonard (Goldie B), grocer s s St John's av 1 w of DuPont Circle, b e s Lewis 1 n of St John's av, Fishweir Park
Lindsey Ila, h 1433 E 12th
*Lindsey James, lab, b 1849 3d
Lindsey John H (Fannie E), farmer, h 315 Dora
Lindsey John R (Lola), inspr City Health dept, h 738 Grape
Lindsey John W (Willie A), clk H L Lindsey, h s s St John's av 1 w of DuPont Circle
Lindsey Purvis N, clk Atl Ice & Coal Corp, b 315 Dora
*Lindsey Robert (m), drayman, h 1529 Illinois
Lindsey Sallie, b 315 Dora
Lindsley Eugene A (Mary J), real est, h 244 W 16th
Lindsley J Victor (Julia), mgr J C Halsema Mfg Co, b 223 W 8th
Lindsley Wm B (Jane), steamftr, h Ortega blvd, Ortega
Linekin George W, mgr G W Linekin Fruit Co, r 924 Hogan
Linekin G W Fruit Co, G W Linekin mgr, 206 Hogan
Linekin Lucy E, tchr West Riverside Sch, b 2125 Oak
*Liner Louise, h 1008 W Duval
Lines, see also Lyons
Lines Ida (wid Frederick R), b 1843 Laura
Lines Mary A (wid J R), b 1760 Silver

Walker Distributing Co. **Licensed Distributors**
Members of the Certified Mailing Bureau
403 Main St ● Store Room 34 E Union Members Exclusive Distributors Association
Phones Bell 839, Auto M1839 & M1854 Guaranteed by Molton's National Agency

PERIOD FURNITURE CO
18-20 E. Forsyth St. Phone 1277. Next to Imperial Theater
OUR MOTTO: No sale is complete with us until our customer is satisfied

Phone MAHONEY LUMBER CO. 4986
Yards: Acorn nr. Enterprise Take Hogan Street Car

Lines Merwin H (Elta G), mgr W U Tel Co, h 1843 Laura
Lines M S, com trav Michelin Tire Co, r Hotel Mason
Lingg Frank M (Jennie E), h 614 W Monroe
Lingg Henry C, lab, b 614 W Monroe
Linhart Catherine, slsldy Wilson D G Co, b 133 E Church
Lining W Shannon (Rayna S), naval stores 214 Dyal-Upchurch bldg, h 128 Stockton
*Link Frederick L, drayman, b 931 Darwin
Link Louis G (Elly), grocer 314 Main, h 2314 Boulevard
*Link Philip (m), porter, h 931 Darwin
Link's Central Market 314-316 Main
Linkenbach Carl W, cabt mkr Nissen & Anderson, r 32 W Beaver
Linn, see also Lynn
Linn Charles E (Helen A), propr Dime Messenger Service, h 1329 Hubbard
Linn John W (Marian H), contr, h MacDuff av n e cor Post
*Linning Samuel (m), lab, h 1213 Clay
*Linton Eunice, maid, b 815 Market
Linton Helen M (wid John H), h 432½ Riverside av
*Linton John B (m), pntr, h 815 Market
Linton Leila T, clk Drew's, b 432½ Riverside av
Linton Sadie C (wid W S), h 618 Oak
Linton Thomas J (Grace), coll clk Peoples Bank, b 316 E Church
Linton Wm L, ship clk Greenleaf & Crosby Co, b 618 Oak
*Linwood Wm H (m), carrier P O, h 2310 Davis
Lippincott Norman D, stationery, 430 Forest

DISTINCTIVIDUALITY
REGISTERED U. S. PATENT OFFICE
Arnold Printing Co. BELL PHONE 3462 AUTO. PHONE M-1488

Lippincott N R jr, solr Home Tel Co, r 332 W Duval
Lippman, see also Littman
Lippman Gabe (Lena H), liquors 924 W Bay, h 524 Hogan
Lippman Horace R, student, b 524 Hogan
Lippman Lawrence M (Ida O), mgr G Lippman, h 340 W Beaver
Lippman Lawrence P (Bertha R), clk Gabe Lippman, h 1207 Market
Lipscomb B Monie, tchr, b 2101 Oak
Lipscomb Irene E, b 2101 Oak
Lipscomb Jennie, tchr Seaboard Shop Sch, b 2101 Oak
Lipscomb Jesse D (Pauline), h 711 Julia
Lipscomb Madie B, prin LeVilla Gram Sch, b 2101 Oak
Lipscomb School, Mrs T M Lipscomb prin 212 King, R
Lipscomb Texie M (wid Wm H), prin Lipscomb School, h 2101 Oak
Lipscomb Texie M, tchr Central Grammar Sch, b 2101 Oak
Lipscomb Thomas M (Nella), collr Singer Sew Mach Co, h w s Owen av 1 n of Railroad av
Lipscomb Wm H (Jennie), slsmn, b 2101 Oak
Lipscomb Willie H, tchr, b 2101 Oak
Lipscomb Lillian, clk Mordt Abstract Co, b 203 Palmetto av, S J
Liquid Carbonic Co, H L Herring mgr 24 S Newnan
Liston Hallie, b 2206 Laura
*Litmon Julius (m), fab, h 715 Florida av
Litterer Bert C (Delia), decorator, h 1019 E Ashley
Little Champneys E, clk Fla Natl Bank, b 1340 Hubbard
Little Clarence O, bkpr Atl Natl Bank, r Y M C A

JAX. CONCRETE CO.
"CAST STONE OF CHARACTER"
SIDEWALKS, CONCRETE PRODUCTS 530 RIVERSIDE AVE. Bell Tel 678, Auto R 1353
F. C. HEDRICK Mgr.

JOHN BAKER, JR.
ASPHALT-BITUMINOUS PRODUCTS, ROAD OIL, ASPHALT BRIC
1308-9-10-11 Heard Bank Bldg. Bell Phone 3000

DI - MI - CO FLOUR
BLUE BORDER PRODUCTS
Dixie Milling Co. Jacksonville, Fla.

*Little Daniel, lab, h 1510 Johnson
Little Edith G, sec G C Henry, b 1512 Forbes
Little Edwin D, slsmn Fla Electric Supply Co, b 1512 Forbes
*Little Frances, cook, h 1510 Johnson
Little John C (Eula V), h 1340 Hubbard
Little John C, pres C F Cole Shoe Co, res Savannah Ga
Little J Alex, real est 405 Duval bldg, b 316 E Monroe
*Little Lucius H (m), carp, h 1683 Madison
*Little Mamie, lndrs, h 405 Park av
*Little Mance (m), lab, h 1510 Louisiana
Little Nettie K, b 1340 Hubbard
Little Robert G, student, b 1340 Hubbard
Little Robert L (Nettie), lab, h ss Townsend 2 w of Garfield
*Little Rock Baptist Church 1618 Van Buren
Little Samuel C (Edith), pres and genl mgr Sou Chem Co, propr Southern Club, h 2, 703 Riverside av
Little Shelby B (Edith), foreman F E C, h 101 Ames av, S J
Littlefield Lucy, r 432 E Church
Littlefield Sylvanus C, real est 505 West bldg, h Ortega blvd, Ortega
*Littlejohn Davis W (m), lab, h 1724 Florida av
*Littlejohn Edward, porter, r 1115 Julia
Littlejohn Henrietta (wid Charles), b 135 E 20th
Littlejohn Zera B (Marie), cashr A C L, h 1136 Liberty
Littlelle Lena E, milnr, r Y W C A
*Littles Mamie, lndrs, r 727 W Ashley
*Littleton Harrison, porter, h 939 W Church
Littman, see also Lippman

United States Realty & Investment Co.
Renting Agents INSURANCE Real Estate and Loans
PHONES: Bell 1773, Auto M 1773 14 OCEAN ST.

Littman Bertha Mrs, h 24 W Union
Littman Joseph L, clk Kaufman Bros Co, b 24 W Union
Littman Maurice W, bkpr, b 24 W Union
Littman M George (Annie), clk Cherry's Pharmacy, r 43 E 4th
Littman Rose, clk Kress, b 24 W Union
Littman Sara, clk Metropolis, b 24 W Union
Live Oak Limestone Co,, V H Lanier sls mgr 901 Heard Bank bldg
Livezey Emma Z Mrs, tchr Fairfield Gram Sch, r 112 E Ashley
Livingston Annie W Mrs, tchr Board of Public Instr, b 505 W Church
*Livingston Arthur, firemn, h 1701 2d av
*Livingston Benjamin F (m), mgr Atl Breeze Social Club, h 923 Myrtle av
*Livingston Benjamin F jr (m), clk, h 212 Hanover
*Livingston Boyd, lab, b 1513 Pippin
Livingston Camilla (wid T B), h 1303½ W Adams
Livingston Charles H, clk, b 229 Stockton
Livingston Chester E, inspr City Board of Bond Trustees, b 122 E 1st Market
*Livingston Ellen (wid), lndrs, h 1513 Pippin
Livingston Emmie, tchr Lackawanna Sch, b 229 Stockton
Livingston Henry P (Georgia M), bkpr Seaboard Commissary, r 2127 Liberty
Livingston Isabel, tchr LaVilla Kindergarten, b 229 Stockton
Livingston James A (Hazel W), phys 513 Laura, h same
Livingston James F (Emma), clk Clyde S S Co, h 1906 Silver

Plate Glass——Windshields——Mirrors
French Mirror Plate Glass Co. 533-535-537 E. Bay St. Tels. Bell 1572, Auto M 1572

RENFROE-WILLIAMS CO.
Manufacturers and Dealers in Rough and Dressed Lumber
Lackawanna Ave. and A. C. L. R. R. Phone 1097

C. H. HOUGHTON, Plumbing and Heating
"The Home is Judged by Its Bathroom"
348 RIVERSIDE AVE. **PHONES 3732-4112**

Livingston Jessie, h 968 Ward
Livingston John E, clk Cohen Bros, b 2214 Main
Livingston John H (Amy), phys 22 Barnett bldg, h 1775 Riverside av
*Livingston Joseph (m), meatctr, h 1505 Lee
Livingston Julia (wid H G), h 122 E 1st
Livingston Julia D (wid T H), b 229 Stockton
Livingston J Homer (Ella), sec-treas Hall-Livingston Composition Co, r 316 Liberty
Livingston Martha (wid C O), h 1415 Boulevard
Livingston Mary K, slsldy Furchgott's, b 2214 Main
Livingston Nell, nurse, b 2214 Main
*Livingston Norfolk, porter, h 928 W Adams
Livingston Olin K, clk Forsyth Co, r 430 E 4th
*Livingston Patsy, lndrs, h 932 Oakley
*Livingston Pleasant (m), brklyr, b 1017 W Union
Livigston Robert O, clk Charles Marvin Co, h 622 Market
Livingston Robert S, pipeftr, b 1303½ W Adams
Livingston Sarah Mrs, h 2214 Main
*Livingston Smart P (m; Davis St Pharmacy), phys 627 Davis, h 1216 W Duval
LIVINGSTON THEODORE B (Frances S), Pres and Treas Livingston, Yonge Co, h 214 Osceola
Livingston Thomas H (Annie W), clk R M S, b 505 W Church
*Livingston Weight, lab, r 1030 W Church
Livingston Wm (Mary), carp, h 205 Market
Livingston Wm H (Edmunda), pipeftr, h 1004 W Adams

For TILING and MARBLE WORK
Mantels, Fire-Places, Bath Rooms, Kitchens, Porches, Etc.
WM. F. MILLER & CO.
Evergreen Ave. bet. 8th St. and Howard Ave. **PHONE 4533**

Livingston Woodward C (Minnie), wire chf, h 1249 W Adams
Livingston Wm H, slsmn Furchgott's, b 622 Market
LIVINGSTON, YONGE CO, T B Livingston Pres and Treas, Mrs Estelle Yonge Sec, Electrical Contractors 18-20 E Adams, Tels Bell 2988, Auto M 2988
Livy Harry W (Stella), tailor Masonic Temple Arcade, h 244 W 6th
Llorens Emanuel, clk, b 115 Lackawanna av
Llorens Raoul, clk, b 115 Lackawanna av
Lloyd Alice, nurse, r 135 E 4th
Lloyd Allilee, b H G Freeman
Lloyd A Ernest (Lorine D), asst bkpr Am Agr Chemical Co, h 1831 Silver
*Lloyd Carrie A (wid), prin LaVilla Sch, b 33 W Union
*Lloyd David (m), lab, h 1329 W Monroe
*Lloyd Eugene, lab, h 8 E 24th
Lloyd E Bertis (Ruby), cigarmkr, h 840 E Duval
Lloyd Forest R, printer Lloyd Ptg Co, b 38 W 2d
Lloyd Harry W (Jennie E), mgr Jax Elec Garage Co, h 1821 E Beaver
Lloyd Helen F, steno Mutual Life Ins Co, b 928 Park
*Lloyd Henry (m), pdlr, h 1649 E Church
Lloyd Ida (wid George), h 242 (742) King
*Lloyd James (m), lab, r 520 (257) Winter pl
Lloyd John, coml photogr 30 W Adams, r 1521 Main
*Lloyd John (m), lab, r 1306½ Ward

J. E. T. BOWDEN, Pres. G. HALL WHITE, Vice-Pres. S. C. HARRISON, Jr., Sec.-Treas.
BOWDEN-HARRISON INSURANCE AND REALTY CO., Inc.
General Insurance--Real Estate--Rents--Surety Bonds
18-19 MUTUAL LIFE BLDG. **PHONE BELL 7712**

J. T. Alsop, Jr.
REAL ESTATE INSURANCE
Rooms 412-414 Bisbee Bldg. Phone 4376

DUVAL IRON WORKS
Oxy-Acetylene Welding and Cutting
Oscar Rubin C. J. Eppert
Machinist, Blacksmith and Boiler Works
Phones: Bell 4491, Auto M 2082, 126 W. Bay

Lloyd John M (Gertrude; Lloyd Printing Co), h 38 W 2d
*Lloyd Joseph (m), dairy n s E 23d 2 e of Main
Lloyd J Saxton (Margaret), mgr London-Savannah Naval Stores Co, h 101 W 5th
Lloyd Leroy J, clk P O, h 1452 W Church
*Lloyd Mamie, dom, h 315 S Myrtle av
*Lloyd Mattie (wid), lndrs, h 1811 3d
*Lloyd Pauline V, tchr Stanton Sch, b 33 W Union
Lloyd Printing Co (J M Lloyd) 420 Main
*Lloyd Robert (m), lab, h 1226 Spearing
Lloyd Wm A (Matilda B), genl secc Y M C A, h 2027 Hubbard
Lloyd Wm Q (Mary E), b 18 W Duval
Loach Mary E (wid G H), grocer 1571 Florida av, h 1575 same
Lockard Earl T (Eloise G), com trav Burroughs Adding Mach Co, b 101 Bayard pl
Locke Allison M, b 217 W Ashley
Locke Annie M, b 217 W Ashley
Locke Carrie, b 217 W Ashley
Locke Eugene O (Rose), atty 1202 Heard bldg, h 125 W Ashley
Locke Frederick, clk M G Williams Co, b 125 Ocean
Locke George F (Margaret A), auto mech, h 202 St John's av, S J
Locke George W (Mary), carp, h 123 W Beaver
Locke James W, office 1201 Heard Bank bldg, h 217 W Ashley
Locke Louise Mrs, h St John's av, St John's Park
Locke Mary Mrs, restr 525 E Bay, h 123 W Beaver
Locke Wm G (Deanie), ship clk Ford Motor Co, h 625 Gilmore

GRAY ROOF PAINT CO. 724 Talleyrand Ave. Phone Bell 7335
ROOF PAINT CONTRACTORS AND ROOFING EXPERTS

Locke Wm J, electn J I Bronson Co, r 307 Cedar
*Lockett Albert, lab, r 1110 W Church
Lockett Livingston L (Louise), clk Drew's, h 137 W 8th
*Lockett Oliver, porter, b 1522 Pelican
*Lockett Thomas M, cigarmkr, h 303 Eagle
*Lockhart Albert (m), lab, h 353 E Union
Lockhart Annie E (wid A J), b 326 E 10th
*Lockhart Hattie, h 437 E 21st
*Lockhart Isham E (m), lab, h 1538 Franklin
Lockhart James C (Kate), spl agt Volnuteer State Life Ins Co, h 326 E 10th
*Lockhart Wm (m), mill hd, h w s Ionia 3 n of E 25tn
*Lockley Frank (m), driver, h 109 Leila
Locklin Orrison H, switchmn S A L
Lockridge Joseph D (Clara), spec officer S A L, h 1371 W Church
Lockwood Asa L, clk Armour Fert Wks, b 317 Van Buren
Lockwood Gladys, b 528 E Adams
Lockwood Harry, porter Hotel Seminole
*Lockwood James E (m), grocer 619 (633) W Orange, b 607 W Union
Lockwood J Raymond (Ellen), clk J J Weyer, h 725 Main
Lockwood Langdon, collr Times-Union, b 528 E Adams
Lockwood Margaret B, bkpr, b 528 E Adams
*Lockwood Mary, dom, h 1229 Clay
Lockwood Ora T (wid Van N), h 528 E Adams
Lockwood Richard H (Louada), wagon bldr E Forsyth n e cor Van Buren, h 317 Van Buren

Florida Trunk Mnfg. Co.
118 Main St. FANCY LEATHER GOODS Phone: Bell 1005

TILE and MARBLE WORKS
A. J. CESERY, Office and Factory, Foot of E. Bay St. Phone 1250

Phone MAHONEY LUMBER CO. 4986
Yards: Acorn nr. Enterprise Take Hogan Street Car

*Lockwood Wm (m), cook, h 1127 Jefferson
Loderer Michael, auto repr 715 Broad, b 531 Adams
Loeb James B (Addie), eng S A L, h 2210 Market
Loennecke Herman (Alice), mgr Seaboard Dredging Co, h 1641 Laura
Loest Elizabeth (wid Ernest), b 135 E 17th
Loest Ernest, h 135 E 17th
Loest Ferdinand T (Grace), slsmn Kingan & Co, h 209 E 19th
Loest Wm F (Alice), cashr Kingan & Co, h 135 E 17th
Loewenkopf Louis (Sarah), slsmn E L Hill Realty Co, h 2802 Liberty
Loftin Annie (wid Walter), h 1308 E 12th
Loftin Cole, blksmith, b 625 MacDuff av
Loftin Henry, meter repr Jax Gas Co, r 825 Main
Loftin Lucretia R (wid Magnus H), b 625 MacDuff av
Loftin Lucretia R, steno Goodyear Tire & Rubber Co, b 625 MacDuff av
Loftin Sallie Mrs, r 923 E Church
Loftin Wade W (Florence), sta eng, h 903 E 13th
Loftin Walter D (Ida), foreman Brunswick Copper Works, h 1209 E Church
*Loftin Washington (m), lab, h w s Railroad av 1 n of E 21st
LOFTIN WM H (Minnie; Loftin & Taylor), Grocer 627 MacDuff av, h 625 same
LOFTIN & TAYLOR (W H Loftin, W H Taylor Jr), Gun and Locksmiths and Stencil Cutting 224 Main, Tel Bell 1813
Loftis Samuel N, lab, b 330 MacDuff av

USE "MADE IN JAX" PRINTING
WHY SEND TO NEW YORK OR DELAND?
We Can Serve You Just as Well JACKSONVILLE PRINTING CO. 204 East Forsyth Street.

*Lofton George A (m), carrier P O, h 314 E Ashley
*Lofton James, lab, r 816 Blanche
*Lofton Katie, lndrs, r 1043 W Church
*Lofton May E, library asst Public Library, b 314 E Ashley
*Logan Alice, maid, b 505 W Beaver
Logan Arnold R (Margaret), atty 18 Herkimer bldg, res Pablo Beach
Logan Bartley H, v-pres Logan Coal & Supply Co, r 666 E Bay
LOGAN COAL & SUPPLY CO, J J Logan Pres, B H Logan Vice-Pres, R B Tupper Sec, J A Campbell Treas, 662-666 E Bay, Tels Bell 3837-3838 and 3611, Auto M 1315
Logan Frank H (Mary S), acct Mucklow & Ford, h 14 Oakdale apts
*Logan Hannah, lndrs, h n s 16th 4 E of Kooker
*Logan Harry (m), barber, h 817 E Union
*Logan Henry (m), lab, h 1120 Odessa
*Logan Ida, cook, h 505 W Beaver
LOGAN JAMES J (Frances; J J Logan & Co), Pres Jacksonville Realty & Mortgage Co, U S Trust & Savings Bank, Logan Coal & Supply Co and Florida Talking Machine Co, b Hotel Mason
LOGAN J J & CO (J J Logan), Steamship Agents and Brokers 666 E Bay, Tel Bell 3838
*Logan Levi, lab, r 837 Spearing
*Logan Lizzie, cook, 1845 Main
*Logan Mattie, dom, b 1120 Odessa
*Logan Patsy, lndrs, h 1727 Harrison
*Logan Silas A (m), ins collr, h 1330 E 16th

PURITY ICE CREAM & DAIRY CO.
Pure Milk and Cream THE VELVET KIND ICE CREAM Reg. U. S. Pat. Office Both Phones

GIBBS GAS ENGINE CO., of Fla.
ENGINEERS and MACHINISTS MODERN SHOPS 26 S. MAIN ST.
Tels., Bell 5011, Auto M. 1497

SOUTHERN ICE CO. | **ICE**
E. E. DUNCAN, Manager
Office and Plant, Ft. of Davis St. Tels., Bell 324, Auto M 7173
Springfield Branch, First and Clark Sts. Tel., Bell 4596

*Logan Thomas I (m), lab, h 809 Nooney
Logan Wm C (Grace C), sec and local mgr Sou Office Supply Co, h 127 W 7th
Lohman Benjamin V, clk Cohen Bros, b 414 Liberty
Lohman Louis (Adeline), h 414 Liberty
Lohman Samuel C, clk Benedict, Pollak & Co, b 414 Liberty
Lohmeyer Arthur F, cigarmkr, b 749 W Adams
Lohmeyer Henry R (Charlotte), h 749 W Adams
Lohmeyer Rudolph, musician, b 749 W Adams
Lohr John S (Mattie D), tinner, h 589 Palm
Lohrig Otto G, clk Bell Tel Co, b 8 E Monroe
Lohrig Wm J (Minnie), b 115 W Adams
Lohse Alexander H, bkpr Atl Natl Bank, b 815 Laura
Lohse F Walter, bkpr Atl Natl Bank, b 815 Laura
Lohse Marie, steno Dr H Dux Co, res Lakeside Park
Loll Herman E (Minnie; New Process Vulcanizing Co), h 351 E 9th
Lomax Calhoun, clk, r 1448 W Adams
Lomax John C, r 1448 W Adams
Lomnee Peter, cabt mkr Halsema Mfg Co, b 908 E 11th
LONDON ASSURANCE CORPORATION, Stockton & Butts Agts, 108 W Bay
*London Frank (m), lab, h 1541 Franklin
*London Jacob, porter, b 4 Cottage pl
*London Sallie (wid), lndrs, h 1620 Johnson
London-Savannah Naval Store Co, J S Lloyd mgr, 316 Heard bldg
London Tailoring Co, Stelios Giotalis mgr 126 Hogan

GAMBLE & STOCKTON CO.
Mnfrs. of High Grade Clay Products
106 W. BAY ST. TELEPHONE 1522

Lonergan Mary, r 331 W Church
Lones Dewitt T (Rosina), cigarmkr, h 324 Lafayette
*Loney Albert C, lab, b 714 Eagle
*Long Anna (wid), h 401 Jackson
*Long Anna (wid), lndrs, b 609 (577) W Orange
*Long Charles (m), lab, h 1509 Lee
Long Dennis F (Ida L; D F & C P Long), h 1904 Pearl
Long D F & C P (D F Long), whol and retail liquors 635 W Forsyth
Long Edgar C (Mary W), pres Fla Tie & Lumber Co, h 215 E Adams
*Long Edward (m), pntr, h 318 W Orange
Long Elizabeth V, asst librarian Public Library, r 324 E Adams
*Long Emma L (wid), dom, h 1208 W Church
*Long Eugene (m), janitor, h 542 Eagle
Long Frank (Myrtle), slsmn Smith, Richardson & Conroy, h 1432 W Church
Long Fred S, deputy collr U S Int Rev, b 1124 Park
Long Frederick W (Edna R; F W Long & Co), h 217 E 1st
Long Frederick W (Elizabeth), ship clk Grover-Stewart Drug Co, h 345 W 26th
Long F W & Co (Fred W Long), contrs 434 E Bay
Long Harold B (Rita), mgr S & L Auto Service, h 2, 111 E Forsyth
*Long Henry (m), firemn, h 1018 Dennis
Long Henry, laundry 350 Riverside av
Long Huay, lndrymn, r 350 Riverside av
Long James (Edna), chauf, h 336 E 4th

Acme Advertising Co. | 24 W. Church St.
MULTIGRAPHING, FOLDING, ADDRESSING
Agents American Multigraph Sales Co. | PHONE 1547

B. E. Hardacre Company | "We Will Bond You"
ROOMS 314-15-16 DUVAL BLDG. | PHONE 577 | We Write All Forms

PATRICK'S QUICK TIRE SERVICE
16 E. Forsyth St. Phones: Bell 622, Auto M 3622
AUTOMOBILE TIRES, TUBES AND ACCESSORIES
Gasoline, Oils, Soaps and Greases, Quick Free Service—Anywhere—Any Time
OPEN EVERY HOUR IN THE YEAR

*Long James Rev (m), pastor Mt Zion A M E Ch, h 201 E Beaver
Long James G, chf bill clk A C L, r 211 W Adams
*Long James W, lab, b 1739 (2115) Smith
Long John Z (Nellie), cond J T Co, h 523 Magnolia
Long Joseph, h 832 Ward
Long J Bunyan (Ellen), cond F E C, h 139 Home, S J
Long J Percy (Lillian), opr Postal, h 207 Madison
*Long Lemon, driver, b 814 Cleveland
*Long Leon, lab, b 1563 Davis
LONG MARTIN H (Rose B), Attorney-at-Law 213-214-215 Law Exchange Bldg, Tel Bell 3654, h 2036 St John's av, Tel Bell 6565
Long Matthew M, collr R E Merritt, b 1306 Myrtle av
*Long Maud, lndrs, b 401 Jackson
*Long Peter, lab, b 401 Jackson
*Long Phoebe (wid), lndrs, h 1633 Johnson
*Long Richard, driver, r 1208 W Church
Long Roy D (Pearle), b 24 W Monroe
*Long Samuel (m), tmstr, h s s E 27th 4 e of Buckman
*Long Thomas W Rev (m), h 16 Claude
*Long Wm, driver Anheuser-Busch Brew Assn
Long Wm E (Susan), lab, h ns Commonwealth 3 w of MacDuff av
Long Wm G, meter repr Jax Gas Co, r 27 W Church
*Long Willie B, cook, h 1563 Davis
Long W Robert (Sophia), agt Ind Life & Health Ins Co, h 565 Winter pl

J. P. Campbell
Main Office Factory and Warehouse, Union Terminal Building. Branch Office and Display Room 114 Hogan
GAS ENGINES POWER PUMPS
Largest Stock in the South

Langerier Earl C, clk P O, r 515 Newman
Longino Berryman T, supt Jacksonville Traction Co, r Y M C A
*Lonzo Michael (m), baker, h 1023 Julia
Look F Lula (wid Rosen H), b 218 E 1st
Loop Carl B, mgr Dixie Culvert & Metal Co, b 1640 Ionia
Loop Donald V steno, b 1640 Ionia
Loop E Harriet, student, b 1640 Ionia
Loop Martha E (wid), Charles, h 1640 Ionia
Loos Paul, carp, r 509 W Adams
Loose-Wiles Biscuit Co, B B Coston mgr, whol bakers Union Terminal bldg
Lopez Edward B (Gertrude), lino opr Metropolis, b 1202 E Adams
Lopez Eugene (Eva), pressmn Drew's, h 541 E Duval
Lopez George A (Clara), boiler mkr, h 813 Albert
Lopez Jose, clk, r 519 W Monroe
Lopez Manuel, clk, r 519 W Monroe
Lopez Pietro (Josephine), brklyr, h 904 E Adams
Lopez Romero F, blksmith Duval Iron Works, h 665 Crystal av
Loramore Wm (Bessie), b Lenox Hotel
*Loran Abraham (m), cook, b 526 W Union
*Lorance Rosa (wid), h 228 Oak
*Lorcks Arthur (m), lab, h 228 Price
Lord Charles E (Della), carp, h 727 Dellwood
Lord Clair B, lab, b 727 Dellwood
Lord Eliza, b 2106 Market
Lord Frank A clk J C Halsema Mfg Co, b 140 E 4th
Lord Fred P (Flora M), dep sheriff, h 314 E Monroe

HUTCHINSON AUDIT CO.
352-354 St. James Bldg.
Phone, Auto M 1959
Auditors and Accountants

CUMMER LUMBER COMPANY
Manufacturers, Yellow Pine and Cypress Lumber
Crate Material

Automobile Ambulance Service
220 E. Monroe **MARCUS CONANT CO., Undertakers** Phones 11 and 2240

Lord George U (Mabel), eng S A L, h s s Waller 1 w of Shearer
Lord Glenard A, appr S A L, b G U Lord
Lord James E (Carrie E), bkpr Solomon Shad Inc, h 1744 Liberty
Lord James J (Bessie L), police, h 2136 Market
Lord Joseph J (Daisy), tmstr, h 1413 W Church
Lord Martha J (wid P P), h 2106 Market
Lord Philip P, detective, b 2106 Market
Lord Samuel car repr, b 727 Dellwood
Lord Samuel, police, b 2106 Market
Lord Wm H (Cora), civ eng A C L, h 817 E Ashley
Lordley Andrew G (Emma), eng Composite Brick Co, h Lem Turner rd nr A C L R R
Lore Patrick L (Ella), well driller, h 19 Lackawanna av
Lorraine Charles, bkpr, b 112 Lomax
Lorraine C A, exp messr, b 756 W Monroe
Lorraine Eloise (wid Charles C), h 112 W Lomax
Lorraine Henry K (Kathryne), h 1404 Liberty
Lorraine John F, student, b 1404 Liberty
Lorraine Juanita H, student, b 1404 Liberty
Lorrimer Joseph M, clk Clyde S S Co, res Phillips, Fla
Losco Sabina L, nurse St Vincent Hospital
Losee Bertha E, supt Boylan Home Industrial Training Sch, h same
Lotsey Edward J (Lula), police, h 925 Oak
*Lott Aurelia, dom, h 111 Cleveland
Lott Marjorie (wid Warren L), b 1924 Swift
Lott Mary J (wid Daniel), h 2002 Bridier

THE LETTER SHOP
The Multigraph Office of Florida
12 U. S. TRUST & SAV. BANK BLDG. Both Phones 1626

*Lott Needham (m), driver, h 1642 Spearing
*Lott Paul (m), lab, h 933 Jefferson la
*Lott Samuel, porter, b 462 Victoria
*Lott Samuel B (m), glazier, h 1337 (1740) 3d
Lott Wm (Minnie), carp, h 1221 Ionia
*Lott Wm (m), cigarmkr, b 213 Lee
Lotz Walter F (Jane), car repr St Johns R T Co, h 205 E 11th
Lotz Wm, mach, b Jackson House
Lotzen Paul (Annie), lab, h Cranford av and 28th
*Louder Raymond (m), brklyr, h s s E 28th 2 e of Franklin
Loudermilk John L, electn J I Bronson Co, r The Traywick
*Loudley Thomas (m), lab, b 2019 Lee
Loughren Frank (Elizabeth E), foremn A C L, h 422 Lafayette
*Louie Lauretta (wid), h 1600 Groover av
LOUISVILLE & NASHVILLE R R, H C Bretney Fla Pass Agt, D U Wilder Trav Pass Agt, V P Lary City Pass Agt, A G Payne Genl Agt Frt Dept, L A Dweile and M P Davis Trav Frt Agts, J A Thornbury Sol Frt Agt, 134 W Bay, Tel Bell 167
*Lounds Nora (wid), lndrs, h 717 Jefferson
Loupo Albert F (Effie), supt Sou Metal Spec Co, h 1120 E Beaver
Louros Gus (Mary), fruits 411 Main
Louros Hercules (Atlantic Fruit Co), r 603 Riverside av
Louros John (Alexandria; George Ashlang & Co), h 10 E State
Louther Lillian M, steno, h 137 W 9th
Louvry Nick M, fruits 803 Main

ELLIS, CURTIS & KOOKER
Civil Engineers and Surveyors
Drainage and Highway Sewerage and Railroad Work Blue Prints
Phone 948
Rooms 211 to 215 Realty Bldg.

23 Main St. **Good Printing** Garrett & Price Bell Phone 2648

Phone MAHONEY LUMBER CO. **4986**
QUALITY SERVICE RIGHT PRICE SQUARE DEAL
Yards: Acorn nr. Enterprise **Take Hogan Street Car**

Love Alicia L (wid G J), nurse, b 1420 Clark
*Love Arthur, tchr, h 1522 Clay
*Love Bosey, soft drinks 827½ W Ashley
Love Charles I (Alma), window trimmer Kress, h 1030 Laura
*Love Daniel (m), porter, h 127 W Orange
*Love Edward (m), porter, h 1046 Johnson
*Love Elias (m), firemn, h 1700 Johnson
Love Frank A (Lornie), clk Halsema Mfg Co, h 3506 Perry
Love Gordon F, chauf, b 307 Weare
*Love Henry, lab. b 426 W State
Love Henry H (Jennie), h 430 Lackawanna av
Love Henry H jr, mach, b 430 Lackawanna av
Love Herbert M, pntr, h 1542 E Monroe
LOVE JAMES D, Physician 501 Laura, h same, Tel Bell 517
Love James G, lab, b 307 Weare
Love John C, mach, b 430 Lackawanna av
*Love John T (m), grocer 1244 W State, h 823 Cleveland
Love Lucy Mrs, h 307 Weare
Love Mary B, h 430 Lackawanna av
Love Oscar M, blksmith, b 1004 W Adams
Love Phena H (wid Frank A), h 146 St John's av, S J
Love Ralph F, appr, b 307 Weare
*Love Robert (m), draymn, h 1506 Stewart av
Love Rosa B (wid D G), b 1547 E Monroe
Love Samuel A (Maye), clk Cons Gro Co, h 1510 Liberty
*Love Walter, firemn, h w s F 2 s of E 21st

INDEPENDENT LAUNDRY CO., Inc. | **We are Independent of the Laundry Trust.** 1060-1062 Washington St. | **PHONES** Bell 7200 Auto. M 2932

*Love Wm (m), lab, h 934 Madison
Lovelace Arthur C (Mamie C), inspr City Health dept, h 1564 Ionia
*Lovelace Charles (m), carp, h 1645 Hill
Lovelace James S (M Leone), clk Gress Mfg Co, b 1804 E Church
Lovelace John C (Blanche; McGaughey & Lovelace Co), h 314 E 4th
*Lovelace Lulu, lndrs, b 1634 9th av
*Lovelace Pattie, dom, h 1007 Lorne
*Loveless Nicholas, lab, b Charles Harrison
Lovell Charles P, pres and genl mgr Fla Metal Products Co
Lovell Cleveland R, electr Livingston-Yonge Co, b 151 Palmetto av, S J
Lovell Clifford F (Annie L; Lovell Insurance Agency), h 22 Gilmore
Lovell Insurance Agency (C F Lovell), 620 Professional bldg
*Loveston David, lab, b 346 E Union
Lovett Aaron (Mary E), h 320 E 10th
Lovett Aaron (Josephine), mach, h 1701 (1702) Smith
*Lovett Charles, lab, b 705 (3) Palm
Lovett Edith I, b 305 Palmetto
Lovett Emma C (wid J P), h 2314 King's rd
*Lovett Howell, lab, h 1146 Rushing
*Lovett Irene, dom, h 1146 Rushing
*Lovett James (m), lab, h 1906 Enterprise
Lovett John, steno b 2314 King's rd
Lovett Joseph A (Agnes), blksmith, h 305 Palmetto
Lovett Orville J, b 305 Palmetto

Southern Art Glass Co. 850-858 Florida Ave. Bell Phone 203 Mfrs. of **MEMORIAL WINDOWS**

LIVINGSTON, YONGE CO.
ELECTRIC LIGHTING FIXTURES AND LAMPS
18-20 EAST ADAMS ST. PHONES: Bell 2988, Auto M-2988

BLUE BORDER FLOUR
BLUE BORDER PRODUCTS
Dixie Milling Co. **Jacksonville, Fla.**

Lovett Silas, clk, b 2314 King's rd
*Lovett Thomas, porter, h 1145 Rushing
Lovett Walter L (Josephine), auto pntr 619 Riverside av, h 342 Carmen
*Loving Jacob (m), draymn h 1410 2d av
Lovos James, barber, h 2345 Park
Low Edward, slsmn, h Jefferson nr Post, Fishweir Park
*Lowe Alexander, lab r 1010 W Beaver
*Lowe Blanche, dom, h 716 Acorn
Lowe Carrie L Mrs, b 330 MacDuff av
Lowe Christopher C (Abigail), carp, h 910 E 11th
*Lowe Cora, lndrs, h 1048 W Ashley
Lowe Curtis M, ins 5 Blum bldg, h 327 W Forsyth
*Lowe Edgar (m), porter, h 436 W Union
Lowe Elsie, b 1960 Oak
*Lowe Emeline, smstrs, b 1235 Jessie
*Lowe Eugene, porter, b 734 W Ashley
Lowe George A (Hattie), pharm C E Stiefel, h 415 E 6th
*Lowe George W (m), lab, h 428 Charles
Lowe Harriet A, nurse 1837 St John's av
Lowe Harrison W (Etta S), driver, h St John's av, St John's Park
Lowe Henry (Estella C), contr, h 1960 Oak
*Lowe Howes, lab, h 1235 Jessie
Lowe Ira G (Sarah), clk A C L, h 518 Rosselle
Lowe Jesse T (Oral), plant supt Standard Oil Co, h e s Talleyrand av 1 n of E 23d

GEO. E. BROWN. Pres. **B. K. HALL, Sec.**
BROWN REALTY CO.
"The Home Builders"
403 St. James Bldg. **Both Phones 1925**
REAL ESTATE
FIRE INSURANCE
INVESTMENTS

*Lowe John (m), porter, h 200 Bismarck
*Lowe Joseph (m), pntr, h 723 Market
*Lowe K Belle, dressmkr, h 754-a W Church
*Lowe Mae D, dressmkr, h 754-a W Church
Lowe Philip E (Leslye), carp, h s s Post 1 w of Perry av, Riverside Hts
*Lowe Rebecca J, smstrs, h 1600 Grover av
*Lowe Robert (m), pntr, h 1057 Cemetery
Lowe Robert M, ship clk Swift & Co, r 444 W Monroe
Lowe Thomas H, clk, r 113 Broad
*Lowe Ulysses S, lab, b Charles Harrison
*Lowe Wm, lab, b 1203 Oakley
Lowe Wm H (Berta), plmbr C G Belote, h 1, 32 E Forsyth
Lowe Wm J (Mattie), decorator Balfe Co, h 1423 Railroad av
*Lowe Wm M (m), ins agt, h 1114 W 8th
Lowenstein Gottlieb, wines and liquors 922 Florida av, b 2380 St John's av
Lowenstein Gus, b 2380 St John's av
Lowenstein Viola (wid Gottlieb), h 2380 St John's av
*Lowery Eliza (wid), dom, h 400 Elm
Lowery Wm A (Pearl), grocer Moncrief rd s e cor 22d
Lowery Wm W Rev (Mollie L), pastor Tabernacle Baptist Ch, h 625 Woodlawn av
*Lowman Annie, lndrs, b 452 Spruce
*Lowrey Benjamin, carp, b 1115 Louisiana

Chas. W. Kinne
Real Estate, Fire Insurance
Loans Negotiated, Collected
1012 Atlantic Nat'l Bank Bldg.
PHONE 506

E. G. GOLDER
303 Main Street
Plumbing Heating Fire
Escapes Re-Tinning Coppers
PHONES
Bell - 6413
Auto M 1147

R. L. SLAUTER PLUMBING
FURNACE & ROOF REPAIRING
131 EAST FORSYTH STREET Phones 2773 Res. 5217

*Lowrey Wm (m), lab, h 123 Park av
Lowrie H Courtenay, clk St E W Acosta, b 328 E 3d
Lowry Charles M, spl agt Pacific Mut Life Ins Co, b 1542 Main
LOWRY CHARLES S (Sallie), Physician 9 W Ashley, Tel Bell 370, h 1542 Main, Tel Bell 2259
Lowry Charles S jr, b 1542 Main
Lowry George A (Bertha M), v-pres and consulting eng Palmetto Products Co, h "J," 2030 Main
Lowry Wade H (Mamie), propr Park Hotel, r same
Lowther Annie (wid C E), b 101 E 11th
Lowther Lillian M, sec and treas Fla Realty Inv Corp, b 137 W 9th
Loy Mack A, truck farmer, h w of Cherry nr Downing av
Loyal Order of Moose, 8 Hogan
Loyless Louise D (wid S A), b 401 E 8th
Loyless Percy D (Anna A), bkpr Atl Natl Bank, h 2145 Dancy's ter
Loyless Thomas W, clk Whiddon's, b 401 E 8th
Loznicka Clara, b 320 Catherine, S J
Loznicka George, mach, b 320 Catherine, S J
Loznicka Mildred, b 320 Catherine, S J
Loznicka Wm (Anna S), carp, h 320 Catherine, S J
Loznicka Wm jr, clk F E C, b 320 Catherine, S J
Lubin Charles E, clk Drew's r 433 E 7th
Luca Samuel D, barber, r 518 Cedar
*Lucas Alma, lndrs, h 1110 W Duval
Lucas Amelia H Mrs, night sec Y W C A, h same

BAKER & HOLMES CO.
Wholesale Grocers and All Kinds Building Material
Phones Bell 75 and 664, Automatic M-2378 Viaduct Street

*Lucas Arthur, lab, b 211 S Myrtle av
Lucas Causey, lab, b 1139 Forest
Lucas Clarence R (Coashti), clk, h 820 W Duval
*Lucas Fannie, cook, h 1016 Broad
*Lucas Frances, lndrs, h 1045 Run
*Lucas Gladys, cook, h 1527 5th av
*Lucas Idella, lndrs, h 518 Davis
*Lucas James lab, h 1139 Forest
*Lucas John, porter, r 7 Walter av
Lucas John A, foremn, b 611 Lafayette
Lucas Leonard L (Mattie), pipe ftr, h 611 Lafayette
*Lucas Mamie, cook, r 1001 W Ashley
*Lucas Mary, lndrs, b 1321 E Beaver
*Lucas Philip J (m), pntr, h 1717 D
Lucas Wm H (Emma W), h 226 Ocean
Lucke Alice L, phone opr, b 315 Riverside av
Lucke Elizabeth Mrs, h 315 Riverside av
Lucke Lillian M, phone opr, b 315 Riverside av
Lucke Serrell F, clk, b 315 Riverside av
Luckey Josephine A, boarding 22 W Church
Luckie Catherine, nurse St Vincent Hospital
Luckie James M, auto mech Atl Auto Repair Co, r Laura and Monroe
Lucy John B (Lena), h 21 W Beaver
Ludden & Bates Southern Music House, P K Wilson state mgr, 302 E 2d
Ludwig Gustave J (Mary), h 1605 E Duval
Ludwig J E, r Y M C A

Forsyth Street Planing Mill, Inc. Mill and Office Foot of Georgia St. Both Phones 3967
HOUSE BILLS COMPLETE
Manufacturers and Dealers in Rough and Dressed Lumber of All Kinds

JAMES & PAXON
Mutual Life Bldg. Phones: Bell 874, Auto M-2476
FIRE AND MARINE INSURANCE
General Insurance and Surety Bonds
Real Estate, Rents and Loans

Rhodes-Futch-Collins **The Big Furniture Store**
312 Main Street

Ludwig Katherine B, tchr Springfield Sch, b 1605 E Duval
Ludwig Percy F, clk P O, b 1605 E Duval
Ludwig Philip A H (May), foremn City Health dept, h 303 E 11th
Ludwig Theresa C, clk S B Hubbard Co, b 1605 E Duval
Lueders August H, grocer 1801 Enterprise, b 1805 same
Lueders Ernest A (Katie), carpet ftr, h 440 E Church
Lueders Frederick E (Florence), typewriter repr, h n s Forbes 1 e of Hockaday av, St John's Hts
Lueders Gus J, electn, b 440 E Church
Lueders John H (Sarah), foremn, h 1135 Pearce av
Lueders LeRoy (Olive), metal wkr, h 1223 Rushing
Lueders Wm E (Lucy), clk A H Lueders h 1805 Enterprise
Luke Claude A (Edna) slsmn Natl Cash Register Co, r 1542 Main
Luke Edna Mrs, tchr Springfield Sch, r 1542 Main
Luke Frances M Mrs, b 3620 Main
Luke H T, mill hd, b Cummer Hotel
*Luke Matthew (m), lab, h 1209 King's rd
*Lukes Robert E (m), porter, h 1513 W Church
*Lukes Susan, lndrs, h 2102 Lee
Lulzen Arthur (May), car inspr, h 2 5th, G P
Lummer Peter (Helma), foremn, h 908 E 11th
Lumpkin Benjamin B, clk Sou Exp Co, b 398 Thomas
Lumpkin George B, clk Newport Hotel, r same
Lumpkin James S (Rosa), eng, h 1207 W Adams
*Lumpkin Jerry (m), lab, h 1272 W Union

Cable Piano Co VICTROLAS and VICTOR RECORDS
313 Main St. Tels. 552-3629

*Lumpkin Schroeder, janitor, r 327½ W State
Lumpkin Wm T, inspr S A L, b 398 Thomas
Lumsden Hugh McE, b 229 W Ashley
Lumsden Mollie B (wid Samuel), b 229 W Ashley
Lumsden M Grace, b 229 W Ashley
Lumsden W Malcolm, b 229 W Ashley
LUNCEFORD FREDERICK C, slsmn Rhodes-Futch-Collins Furniture Co, r 308 W Forsyth
Lund F Bryan (Eunice), inspr city sewer dept, h 1017 E Ashley
Lund Marian M, steno Associated Charities, b 2027 Market
Lund Mary M (wid T W), b 757 May
Lund Nellie (wid Willard H), b 2027 Market
Lund Thomas W (Susan M), marine capt, h 218 E Ashley
Lund Thomas W jr, clk Jax Tripure Water Co, b 218 E Ashley
*Lundey Millie, dressmkr, h 11 Pauline
*Lundey Richard, porter, b 11 Pauline
*Lundy Arianna (wid), h s s 26th 2 e of Stuart
*Lundy James, butler, b Arianna Lundy
*Lundy Leroy, porter, b 2215 Illinois av
*Lundy Robert, lab, b 1210 W Monroe
*Lunsford Arthur E, cooper, h s s 27th 1 w of Stuart
Lunsford George (Nan), carp, h 1713 Ionia
Lupo Ford (Effie), stove repr, h 1120 E Beaver
Lupton Wm A (Lula), eng tug boat, h 142 Davis av, S J
Lusk Virgil S, b 1562 Riverside av
*Luster Duncan (m), lab, h 1810 E 21st

W. C. WARRINGTON & CO.
702 BISBEE BUILDING
TELEPHONE 1241
TRUCK FARMS
GARDEN TRACTS
CITY PROPERTY

WE CAN FURNISH YOU
ANY DIRECTORY PUBLISHED
in the World at Publisher's Price. Same Day Order is Received
R. L. Polk & Co.
PUBLISHERS
Jacksonville, Birmingham, Detroit, New York

Phone MAHONEY LUMBER CO. 4986
Yards: Acorn nr. Enterprise Take Hogan Street Car

*Luster Lewis (m), lab, b 227 Oak
Luten Claude R (Cora), pressmn Times-Union, b 25 Ogram
Luten Robert P, plasterer, b 3821 Pearl
Luten W Herschell, appr, b 3821 Pearl
Lutgen Anthony S (Elizabeth), carp, h 1114 E 12th
Luther Charles D, b 325 E Monroe
Lutjen Margaret M, bkpr Chamber of Commerce, r Seneca Hotel
Lutman Byron O, asst boy's wk dir Y M C A, b 1538 Liberty
Lutman Grace A, printer, b 1538 Liberty
Lutman Wm T (Alice C), night sec Y M C A h 1538 Liberty
Luttgen Neil B, slsmn Cohen Bros, r 229 W Adams
Lutz Harry D (Glenna), h 1704 Market
Lutz Henry (Rosa), glazier, h 738 W Monroe
Lutz Samuel, blksmith, b 603 Park
*Lycurgus Claude (m), carp, h 1215 Run
*Lycurgus Edward, lab h 519 Park av
*Lycurgus John (m), carp, h 1240 (1140) Calvin
Lykins Isaac N (Ha Pearl), real est 22 Hogan, h 1719 Pearl
Lyle Horatio (Maxie), mgr Jacksonville Adjustment Bureau, h 33 W 5th
*Lyles Monroe (m), firemn, h 1006 W Duval
Lylo Abraham T (Ethelda), actor, h 355 E 5th
Lyman Eugene H (Belle), auto mech, h 6 Maplewood
Lyman Frank C, h Lawton av, Panama
Lyman Frank P (Lavada), ship clk Porter-Mallard Co, h 2188 Downing av

STOCKTON & BUTTS
Fire and General Insurance
108 W. BAY STREET PHONES: Bell 310 Auto M 3450

Lyman Gladys Mrs, office asst, b 2, 518 Laura
Lyman Jean, opr W U Tel Co, b Lawton av, Panama
Lyman Jessie E, bkpr, b Lawton av, Panama
Lyman Louis A (Pearl L; Fla Ribbon & Carbon Co), h 1754 Market
LYMAN RICHARD WRIGHT (Lena), Public Accountant and Auditor Third Floor Duval Bldg, Tel Bell 4936, h 1950 Albert, Tel Bell 3153-J
Lyman Walter I (Lila), v-pres and treas Fla-Schub Concrete Constr Co, treas E O Painter Fert Co, h 1861 Forbes
Lynch Daniel V (Margaret), slsmn, h 115 W 2d
Lynch John A (Julia), collr, h 1431 Hubbard
Lynch John T, watchmn, b 1544 Ionia
Lynch Julia P Mrs, tchr Springfield Sch, h 1431 Hubbard
Lunch Katherine B, b 1431 Hubbard
Lynch Madison B, meter inspr Jax Gas Co, b 531 W Adams
Lynch Stephen A, pres S A Lynch Enterprises, r 2743 St John's av
Lynch S A Enterprises, S A Lynch pres, lessees Arcade Theatre, 30½ W Adams
Lynch Walter C, b 35 W Church
Lyncker Nicolas (Hedwig), phys 25 W State, h 21 same
Lynes John, mill hd, b Jackson House
Lynes Monie, mill hd, b Jackson House
Lynn, see also Linn
Lynn John (Grace), sub foremn City Park dept, h Commonwealth av nr Spencerian Drive

Duval Planing Mill Co.
C. G. BUCCI, President
7th St. and Railroad Ave. Phone 1749
Door and Window Frames and Turning

Official Bosch Magneto Service Station
Wilson Electric Company
Our repair department is modernly equipped for testing and repairing magnetos, generators, starting motors, armature winding and storage batteries. Best Equipment in the South
Official Gray & Davis Service Station

AUTOMATIC ELECTRICAL APPLIANCES
911 Main St. Phone 5149

PHONE 1215 **Jacksonville Furniture Co.** 835 W. Adams Street

GIBBS GAS ENGINE CO., of Fla. POWER MACHINERY 26 S. MAIN ST. Tels., Bell 5011, Auto M. 1497

Lynn L Ross Rev (Edith), pastor Springfield Presbyterian Ch, h 1818 Silver
*Lynnyear Sallie, lndrs, h 506 Dora
Lynott Henrietta (wid James P), b 305 W 23d
Lyon Harry H (Nellie), agt Pen Casualty Co, h 40 E 15th
Lyon Hugh G, copper plate printer Drew's, b 1335 Hubbard
Lyon James B, printer Drew's, b 1335 Hubbard
Lyon Joseph W, proof rdr Drew's, res R F D St Augustine rd
Lyon Wm W (Elizabeth), civ eng, h 402 St John's av, S J
Lyons, see also Lines
Lyons Alice M, see E E Cohen, b 1009 E Ashley
Lyons Belle V (wid George E), b 814 E Beaver
*Lyons Benjamin (m), lab, h 1743 Florida av
*Lyons Elizabeth, cook, r 807 Broad
Lyons Frederick J (Bessie L), steam ftr, b 835 W Monroe
*Lyons George (m), lab, h 930½ W Adams
*Lyons George (m), lab, h 1228 E 8th
*Lyons James, butler 860 Riverside av
Lyons John R (Margaret), sergt police, h 904 Parker
Lyons Joseph (Elizabeth), boilermkr, b 315 E Adams
Lyons Joseph B, clk R M Rose Co, r Hotel Flagler
Lyons Robert F (Gertrude), meter inspr Jax Gas Co, h 825 Main
*Lyons Rosie M, cook, r 807 W Church
*Lyre Edward (m), lab, h 433 Oak
Lytle Elinor M, b 720 Park
Lytle James (Lula G), contr, h 730 Park

TURNER Motor Co. Ford THE UNIVERSAL CAR Authorized Agts. 114 E Bay St. Tels. 778, M 1333

Lytle Lula G Mrs, tchr Lackawanna Sch, h 730 Park
Lytle Mary, steno E M L'Engle, b 720 Park
Lytle Wm H (Annie M), contr 720 Park, h same
*Lytton Harry (m), porter, h 929 W Church

Mc

McAcy Elizabeth (wid John), h 1912 Swift
*McAdams R Clarence(m), chauf, h e s Lee 1 n of 21st
McAden Hugh F (Emma), archt, h 1555 Hubbard
McAffrey Rush H, clk Sou Exp Co, r Y M C A
McAlister Ella K, steno E B Donnell, b 329 E 2d
McAlister Bertha, tchr Springfield Sch, b 314 E 2d
McAllister Joseph P (Mary T), h s s 29th 1 w of Pearl
McAllister Lucile, student, b 225 E Duval
*McAllister Marie, lndrs, b 1017 Davis
McAlpin Joseph M (Ida), slsmn Coca-Cola Co, h 421 Forest
McAlum Victoria (wid Andrew), b 508 Lackawanna av
McAnally, see also McNally
McAnally John C, clk Charles Blum Co Inc, b 308 W Duval
McAnulty Harriet J, b 953 Oak
McAnulty John A, supt constr Palmetto Products Co, r 953 Oak
McArthur Charles A (Nercia), clk, h 728 Lemon

CUT ART STONE CO. OF FLORIDA
Mfrs. of Reinforced Cut Art Stone
Bell Phone 928 425 E. EIGHTH ST. Auto Phone M-2063

Lewis L. Copeland
OPTOMETRIST and OPTICIAN
122 Laura St. Next Cor. Adams

McArther Lemuel P (Libbie), sec foremn St Johns R T Co, h 1712 Clark
McArthur Neal J (Maggie), mill hd, h Virginia, Panama
*McArthur Samuel, lab, b Daniel Carter
McAuliffe Joseph P (Iler F), asst U S Weather Bureau, h 1536 Liberty
McBee Roxie A (wid Fred), clk Cohen Bros, h 336 E Monroe
*McBeth James (m), chauf, h 525 Jefferson
*McBeth Wm, porter, r 754-a W Duval
McBride Alberta Mrs, steno A C L, h 1035 E Church
*McBride Annie (wid), smstrs, h 713 W Union
*McBride Edward, lab, b 1028 Wilcox av
*McBride Henry (m), lab, h s s 28th 5 e of Stuart
*McBride John, lab, b Wm Cassell
McBride Patrick W, clk Sou Exp Co, r 727 W Monroe
*McBride Patterson (m), lab, h s s 20th 10 e of Kooker
McBRIDE RISBON P, State Representative Ely & Walker Dry Goods Co, St Louis, Mo, Aragon Hotel
McBride Samuel R (Alberta), auto repr, h 1035 E Church
McBride Thomas O (Alyce), h 823 Laura
*McBride Wm (m), lab, h 1553 Franklin la
*McBryder Wm (m), lab, h 103 E Union
McCabe Alfred R (Addie), boat bldr, h 343 St John's av, S J
McCabe Belle W, b 343 St John's av, S J
McCabe George C, eng, b 343 St John's av, S J

W. M. McCRORY CO. Casualty, Fire, Marine **INSURANCE**
28 JULIA ST. TEL. BELL 3852

McCabe John K (Myrtle), com trav, h 1528 St John's av
*McCaddy Elizabeth A, tchr Stanton Sch, h 527 W Beaver
McCAFFREY, WM T, Attorney-at-Law 109-111 Law Exchange Bldg, Tel Bell 4329, r Y M C A
McCain, see also McKain
*McCain Carl, watchman Jax Gas Co
McCain Clarence E, steno S A Lynch Enterprises
McCalister A Velpoe (Minnie), exp messr, h 334 May
*McCall Daisy, lndrs, b 1656 Swift
McCall Hector W (Vivian), woodwkr, h 2226 Franklin
McCall James M (Emma), chauf, h 740 May
*McCall Lizzie (wid), lndrs, b 1423 Davis
*McCall Norman, lab, b 1656 Swift
*McCall Sarah, maid, b 1017 Davis
McCall Susan, steno Logan Coal & Supply Co, b 235 E Monroe
McCall Thomas F jr (Margaret), h 344 Cottage sq
McCall Thomas K (Mamie), acct St Johns River Term Co, b 612 Main
McCall Wm I, dept mgr Porter Clo Co, b 507 Laura
*McCall Wm J, barber 832 W Ashley, h 1026 W Beaver
McCallman James D (Sallie), porpr McCallman's Pharmacy, b 1731
McCALLMAN'S PHARMACY, James D McCallman Ph G, Propr, 1602 Main, Tels Bell 16, Auto M 1216
McCallum Annie T (wid Kingsley), h 1307 Laura
McCallum Arthur, b 225 W 10th
McCallum Catherine (wid Archibald), h 225 W 10th
McCallum Elizabeth H (wid H B), h 104 E 5th

Fred A. Rullmann Detective Agency
Civil, Criminal and Corporate Investigators. Expert Dictograph Operators
ROOM 305 BISBEE BLDG. F. A. RULLMANN, Mgr.

Florida Box & Lumber Co.
1548 Enterprise St. Phone 601 W. J. Frink, Mgr.
Boxes, Crates, Baskets and Hampers
LUMBER

J. C. Halsema Mfg. Co.
EVERYTHING FOR THE BUILDER
Mill and Office 9th Cor. Ionia Tels.: Auto M 1306, Bell 306-761

McCallum Minnie, b 104 E 5th
McCalpin Luella, nurse City Health dept, b 132 E Monroe
McCammond Ida E, clk, b 316 Catherine
McCammond John S (Dora), janitor Atl Natl Bank, h 316 Catherine
*McCampbell Arthur (m), driver, b 220 North
McCanless Nora B, slsldy Florida Ostrich Farm, r Y W C A
McCann Arthur E (Enid M), com trav, h 2116 Lydia
*McCann Carl, lab, r 1311 Julia
*McCann Henry (m), lab, h 1701 Cemetery
*McCann James (m), lab, h 1439 Jessie
McCann Michael J (Victoria), car repr S A L, h 210 Douglas
McCante Hugh M (Maude), bkpr, h 2235 Main st la
McCants Joseph E, com trav Ford Motor Co, r 1203 E Duval
*McCants Reuben, carp, h 910 Caroline
*McCants Reva, dom, b 1639 Louisiana
*McCants Robert, porter, h 908 W Ashley
*McCargill Hezekiah (m), porter, b 1230 W Duval
McCarn Charles E (Carrow), cond S A L, h 663 Crystal av
McCarrel Wm, police, b 1629 Main
McCarrer Elsie (wid Robert), b 921 E Duval
McCart Homer A (Bessie), foreman F E C, h 115 Home, S J
McCart Samuel (Mattie), blksmith, b 338 Hendricks av, S J
*McCarter Augustus (m), lab, h 1210 Jefferson
*McCarter Evelina, lndrs, h Illinois nr 20th
*McCarter George W (m), grocer 1102 Jefferson, h same
*McCarter John (m), hackman, h 1527 Madison

SEEDS E. A. MARTIN SEED CO.
BELL PHONE 4277 — 206 EAST BAY ST. — AUTO. M-2368
Garden, Field and Flower Seed, Poultry Supplies and Remedies, Hay; Grain and Feed
Incubators

*McCarter Lula, lndrs, h 1709 Davis
McCarthy Anna, bkpr, h 902 W Church
McCarthy Daniel H, news agt, r Westmoreland Hotel
McCarthy Dora, nurse, b 127 E Ashley
McCarthy Ernest (Annie M), genl mgr J G Christopher Co, h 1920 Post
McCarthy Julia, b 902 W Church
McCarthy Mary, b 902 W Church
McCarthy Myles (Florence A), director, b 218 E Ashley
McCartney Alvin (Velma), chemist Eppinger & Russell Co, h 3025 Hubbard
McCartney Elmer H (Agnes), ins agt, h 22 E 18th
McCartney Newell, clk McNair Lbr Co, b 32 E 10th
*McCarty George, switchman, h 1213 Tutson la
*McCaskell Samuel L, pntr, b 128 W Orange
McCaskill James J, lab Jax Basket & Box Co, h Brentwood
McCauley Gordon (Winnie), atty 310 Dyal-Upchurch bldg, h 141 W 21st
*McCauley Wm, porter, h 1001 W Church
McCauslan Alexander, h 912 W Monroe
*McChoud John E (m), lab, h n s 29th 1 e of Cleveland av
McClain, see also McLain and McLean
*McClain Benjamin (m), musician, h 511 Jefferson
McClain Charles P, auto repr, r Y M C A
*McClain Ella (wid), lndrs, h 17 Brickyard

Walker Distributing Co.
Distributing, Sign Tacking, Window Dressing, Circular Mailing Multigraphing, Folding, Addressing Lithographing and Sniping
403 Main St. Store Room 34 E Union
Phones Bell 839, Auto M1839 & M1854

PERIOD FURNITURE CO.
18-20 E. Forsyth St. Phone 1277. Next to Imperial Theater
OUR MOTTO: No sale is complete with us until our customer is satisfied

Phone MAHONEY LUMBER CO. 4986
Yards: Acorn nr. Enterprise Take Hogan Street Car

*McClain Henry (m), lab, h 1667 8th av
*McClain John H (m), shoemkr 1002 King's rd, h same
*McClain Lee (m), butler, h 1918 Windle
McClain Sarah, clk, b 722 Charles
McClamma Porter E, inspr City Street Cleaning dept, h 1426 Evergreen av
*McClary Charles (m), porter, h 1133 W Adams
McCleary, see also McLeary
*McCleary Charles (m), messr S A L
*McCleary James, porter, r 539 W Duval
*McCleary Minor F (m), phys 1109 Hogan, h same
McClellan, see also McLelland
*McClellan David (m), gardener, h 811 Jessie
McClellan Francis, b 21 E 10th
*McClellan Fred, chauf Ballard & Ballard Co
McClellan George B, clk, b 21 E 10th
*McClellan Isabell (wid), dom, h 1066 W Ashley
*McClellan John (m), pntr, h 1709 2d av
McClellan John A (Katie), carp, h 518 May
McClellan John F (Annie), carp, h 504 Vinzant av
*McClellan Johnson W (m), plasterer, h 1704 Madison
*McClellan Joseph, porter, r 106 Cleveland
McCLELLAN MALCOLM (Catherine F), Land Titles, Sec and Treas Pablo Beach Improvement Co, Sec and Treas Florida Land Investment Co, 307-312-314 Bisbee Bldg, Tel Bell 5690, h 417 Rosselle

DISTINCTIVIDUALITY
REGISTERED U. S. PATENT OFFICE
Arnold Printing Co. BELL PHONE 3462 AUTO. PHONE M-1488

McClellan Nevin W (Mattie H), h 21 E 10th
McClellan Rebecca (wid Rufus H), furn rms, h 210 Cedar
McClellan Wallace T (Aurelia), stock clk Kress, r 909 Laura
*McClellan Wm (m), porter, r 106 Cleveland
McClelland Gynith Mrs, r 509 W Adams
*McClenan James, lab, h 106 Leila
*McClelland James (m), lab, h 830 E Union
*McClenan Julius (m), lab, b 106 Leila
McClenaghan John M, mach, r 1448 W Adams
McClendon, see also McLendon
McClendon Claude C, fire dept, b 455 May
*McClendon Ethel, dom, h 1015 W State
McClendon G Porter (Julia K), fire dept, h 24 E Duval
McClendon H A, clk A C L, b 455 May
*McClendon John H (m), h 1633 B
McClendon John W (Kattie), lab agt F E C, h 455 May
*McClendon Joseph (m), lab, h 805 Caroline
McClendon Robert S (Eunice), junk, h 1560 Evergreen av
*McClennon David (m), lab, h 339 Park
*McClennon Shepard (m), lab, b 331 Charles
McClenny George T (Helen), collr W T Farley, h 1536 Market
McClenny J Edward (Mary E), slsmn Pen Naval Stores Co, h 307 Donald
*McClenon Alva A (m), shoemkr 510 Broad, h 634 W Beaver
*McClorey Charles W (m), bicycle repr, h 2233 Mars av

JAX. CONCRETE CO.
"CAST STONE OF CHARACTER"
SIDEWALKS, CONCRETEP RODUCTS 530 RIVERSIDE AVE. Bell Tel 678, Auto R 1353
F. C. HEDRICK Mgr.
JOHN BAKER, JR.
ASPHALT-BITUMINOUS PRODUCTS, ROAD OIL, ASPHA BRIC
1308-9-10-11 Heard Bank Bldg. Bell Phone 3000

DIXIE STAR FLOUR
BLUE BORDER PRODUCTS
Dixie Milling Co. Jacksonville, Fla.

*McCloskey Greely, waiter, b 548 E Union
McCloud, see also McLeod
*McCloud Arnett (m), uphlr, h 1413 Oakley
McCloud Chester A (Mattie), mtrmn, h 108 Jackson
*McCloud Dennis (m), lab, h 917 Odessa
McCloud Hattie, tchr, h 5 Richard
McCloud James A (Maye N), dep sheriff, r Burbridge Hotel
McCloud Jane, b 325 E Monroe
*McCloud John (m), lab, h 1132 Ionia
*McCloud Lorena, dom, b 1531 Pelican
McCloud Maye N Mrs (McGriff-Newman Co), b Burbridge Hotel
*McCloud Samuel (m), lab, h 1210 W Adams
*McCloud Wm, porter, h 615 Johnson
*McCloud Wm, lab, b 630 Stuart
McClung Ernest L (Emma L), mdse broker rr 236 W Bay, h 130 E 2d
McClure Wm A, barber, r 21 E Church
McClure Wm B, steno, b 1912 Pearl
McClurkin Avery (Ellen G), clk Sou Exp Co, h 8 Maplewood
*McClurkin Curtis (m), lab, h 1334 W Adams
*McClurkin Wm G (m), carrier P O, h 1505 Stewart av
McCollum George (m), lab, h e s MacDuff av 6 s of G S & F Ry
McCollum Oscar O (Bertha), atty 1117 Heard Bank bldg, h 328 W 7th
McComb James jr (Edith E), editor Fla Growers News, h 1428 College

United States Realty & Investment Co.
Renting Agents INSURANCE Real Estate and Loans
PHONES: Bell 1773, Auto M 1773 14 OCEAN ST.

McCombs L Ernest (Melissa), carp, h 1230 E 10th
McConnel Frederick R (Moriat G), v-pres and treas Sutherland & McConnel Co, h 2958 St John's av
McConnell James D (Jessie), fireman, h 28 MacDuff av
McConnell Minnie V Mrs, dressmkr 37 W Adams, h same
McConnell Robert M (Cora), lab, h n s Enterprise 3 e of MacDuff av
McConnell Robertas, collr C W Green Furn Co, b 636 Copeland
McConnell Wm H (Sarah E), clk R M S, h e s Challen av 1 n of Dellwood
McConnell W Clayton (Lula), agt Pen Casualty Co, b 105 E 10th
McCord Andrew D, millhd, b Cummer Hotel
McCord B E, finisher Pellerin Furn Co, b 536 May
McCord Thomas A (Bert), mgr Ala-Ga Syrup Co, r 341 E Forsyth
McCord Wiley B, slsmn Cable Piano Co, r Forsyth apts
McCorkle Cephas B (Alice J), mgr Automobile Tire Co, h 152 Phelps
McCorkle Elizabeth S, bkpr Automobile Tire Co, b 152 Phelps
McCormack Stewart (Maggie), h 145 Palmetto av, S J
McCormack U H, clk S A L Ry, b 449 Phelps
*McCormick Andrew J (m), b 1800 Davis
McCormick Arthur B, electn, b J T McCormick
McCormick Benjamin B (Dora), h 1108 E 13th
McCormick Benjamin E, chauf Halsema Mfg Co, b 2222 Fisher
McCormick Charles A, clk, b 620 Gilmore
McCormick Flossie B, b J T McCormick
McCormick George W (Minnie), eng High Pressure Pumping Sta, h 1738 Swift

MOXLEY DRY REFRIGERATOR AND FIXTURE CO.
1001 W. Adams St. cor. Lee, Phone Auto M 1419

GLASS FRENCH MIRROR PLATE GLASS CO. MIRRORS
WHOLESALE AND RETAIL
533-535-537 E. BAY ST. TELS. BELL 1572, AUTO M 1572

FRANK B. MILLER, Electrical Contractor
"Everything Electrical" Agency Westinghouse Mazda Lamps
348 RIVERSIDE AVE. PHONE 3732

McCormick Imogene D Mrs, h 119 E 5th
McCormick James P, clk, b J T McCormick
McCormick James W, hlpr, r 19 Stonewall
McCormick Jane (wid Thompson), b 348 E 3d
McCormick John M (Lucy I), cond F E C, h 109 E 17th
McCormick John T (Lillian), gardener, h n s Elm av 1 w of Nelson av
McCORMICK LOUIS C (Susie L), Credit Mgr Levy's, h 335 E 5th
McCormick Margaret Mrs, mgr Fisher Cash Grocery, h 1512 Evergreen av
McCormick Richard D (Polly), liquors 19 S Ocean, h 1446 Spearing
McCormick Rufus S, clk R M S, b 119 E 5th
McCormick Stephen J (Edna), eng S A L, h 754 Dellwood
McCormick Stephen W (Martha), clk, h 620 Gilmore
McCormick Susie L Mrs, steno Ga-Fla Sawmill Assn, h 335 E 5th
McCormick Thomas M, blksmith 1506 King's rd, h same
McCormick Wm, lab, r 1447 W Duval
McCormick Wm H jr (Margaret), stevedore, h 1512 Evergreen av
McCotter Aetna E, steno State Board of Health, b 304 Catherine
McCotter Charles R (Eugenia), boat capt, h 304 Catherine
McCotter Edward F, b 304 Catherine
McCotter Eula, clk, b 304 Catherine
*McCottry James M (m), cook, h 126 W State
*McCottry Marion E, porter, r 126 W State
McCown Ray B (Edith), genl supt Home Tel Co, r 304 W Beaver
McCoy Annie A, b 343 W 7th

For TILING and MARBLE WORK
Mantels, Fire-Places, Bath Rooms, Kitchens, Porches, Etc.
WM. F. MILLER & CO.
Evergreen Ave. bet. 8th St. and Howard Ave. PHONE 4533

*McCoy Bessie B, cook, h rr 116 W 7th
*McCoy Calvin A Rev (m), pastor Emanuel Bap Ch, h w s Center, 3 s of King av
*McCoy Carl (m), lab, h 1014 W Beaver
*McCoy Charles (m), chauf, h 2156 Moncrief av
McCoy Charles T, student, b 436 E 5th
*McCoy Clarence, chauf, r 622 W Church
*McCoy Diana (wid), h 320 Charles
McCoy Ethel J, b 343 W 7th
*McCoy Ezekiel (m), lab, h 1505 Swift
*McCoy Harrison (m), porter, h 1536 Haines av
*McCoy Henry (m), h E 26th n w cor Buckman
*McCoy James, lab, h n s E 24th 6 e of Plateau
*McCoy John, lab, r James McCoy
*McCoy John (m), lab, r 1311 Ward
*McCoy Joseph (m), porter, h 1204 Calvin
*McCoy Lillie M, lndrs, h 1769 Franklin
*McCoy Mamie, dom, h 1134 W Ashley
*McCoy Mattie, cook, h 732 Jessie
McCoy Mollie (wid Winslow), hair dresser 44 Mutual Life bldg, h 208 Washington
McCoy Samuel J (Florence), mgr Clark Realty Co, r 322½ Broad
*McCoy Sarah (wid), dom, h s e cor E 20th and Bennett
McCoy Wilbur (Josephine L), agrl and immigration agt A C L R R, h 343 W 7th
McCoy Wilbur H (Louise), car inspr, h 1837 Phyllis

J. T. Alsop, Jr.
REAL ESTATE
INSURANCE
Rooms 412-414
Bisbee Bldg.
Phone 4376

J. E. T. BOWDEN, Pres. G. HALL WHITE, Vice-Pres. S. C. HARRISON, Jr., Sec.-Treas.
BOWDEN-HARRISON INSURANCE AND REALTY CO., Inc.
General Insurance--Real Estate--Rents--Surety Bonds
18-19 MUTUAL LIFE BLDG. PHONE BELL 7712

DUVAL IRON WORKS
Oxy-Acetylene Welding and Cutting
Oscar Rubin C. J. Eppert
Machinist, Blacksmith and Boiler Works
Phones: Bell 4491, Auto M 2082, 126 W. Bay

McCoy Willie, opr Home Tel Co, b 407 W 21st
*McCoy Willie, lndrs, b 320 Charles
*McCoy Wyatt Rev (m), h 1031 Nooney
*McCracken Frank, waiter, b 1675 Van Buren
*McCrae John C (m), pntr, h 1264 Davis
*McCrae Mary (wid), cook, h 902 Madison
*McCrae Thomas (m), lab, h 1702 Cemetery
McCranie Charles G (Lillie; McCrane's Stock Yards), h 114 E 5th
McCranie's Stock Yards (C G McCranie), 1819 Enterprise
McCrary J B Co The, S C Dreyfus genl mgr, municipal engrs 507 Atl Bank bldg
*McCrary Robert, porter, r 925 E Union
McCray, see also McCrea and McRae
*McCray Alexander, lab, b 2084 Windle
McCray Archie, carp, b W R Gordon
*McCray Carolyn C, manicure, r 761 W Church
*McCray Elizabeth, cook, h Buckman s e cor E 25th
*McCray John (m), lab, h 1600 Franklin la
*McCray Mack (m), lab, h 15 Claude al
McCRAY REFRIGERATOR CO, D O Cash Co Southern Distributors, 328 W Adams, Tel Bell 4408
*McCray Robert M (m), driver, h 825 E Union
*McCray Samuel (m), lab, h 633 Jessie
*McCray Stephen, presser, b 2094 Windle
*McCray Stephen (m), lab, h 1321 E Beaver
*McCray Wm D, adv agt, h 761 W Church

GRAY ROOF PAINT CO. 724 Talleyrand Ave. Phone Bell 7335
Tin, Cornice and Sheet Metal Workers

*McCrea Phoebe (wid), h 412 Jackson
*McCreary Hattie, lndrs, b 1139 Madison
*McCreary Louis (m), lab, h 1619 Illinois
McCredie Ada (wid James), steno Sabel Bros, b 228 E 17th
McCredie Thomas (Katherine), clk Theo Hirsch Co, h e s Fischer av 2 n of 17th, M H
McCrenie Benel (Marguerite), pipeftr, h 418 Florida av
*McCrory Fred, porter, h 819 Market
McCrory J G Co The, W C Gibbs mgr, five and ten cent store 29 W Bay
McCRORY W MALCOLM (Hilda R), Pres and Treas W M McCrory Co, r 2 S Stockton
McCRORY W M CO, W M McCrory Pres and Treas, V J Armstrong Sec, General Insurance and Surety Bonds 28 Julia, Tel Bell 3852
*McCruel Joseph (m), driver, h 136 Magnolia
*McCruel Joseph jr (m), lab, b 136 Magnolia
McCuaig Daniel (Minnie), car repr, h s s King av 4 e of Vinzant av
McCubbin Charles C, slsmn Savannah Supply Co, b 314 Copeland
McCubbin Lance C (Claire G), mgr Savannah Supply Co, h 314 Copeland
McCubbins Bruce A (Daisy), com trav, h 843 Dellwood
McCubbins Ethel L, tchr Murray Hill Sch, b 851 Dellwood
McCubbins Lillian, b 843 Dellwood
McCubbins Wm M (Dora), baggageman, h 851 Dellwood
*McCue Eva, lndrs, h 1109 Hickory la

A. J. CESERY
PLAIN AND ORNAMENTAL PLASTER AND CEMENT WORK, CERAMIC TILE, MARBLE, ETC., PLASTER CAPITALS ALL SIZES, ALL SHAPES ALWAYS IN STOCK
TELEPHONE, BELL 1250
JACKSONVILLE, FLORIDA
OFFICE AND FACTORY, FOOT OF EAST BAY STREET

Alligator Goods
Florida Trunk Mfg. Co.
118 MAIN STREET
Phone Bell 1005

Phone MAHONEY LUMBER CO. 4986
Yards: Acorn nr. Enterprise Take Hogan Street Car

McCuen Frederick O, mgr ins dept Buckman & Ulmer, r 511 E Adams
McCullars Ollie (wid), lndrs, h 1230 E 8th
McCulloch Dixie, b 107 Bayard pl
McCulloch Florine H, slsldy Greenleaf & Crosby Co, b 107 Bayard pl
*McCulloch John H (m), lab, h 1146 Odessa
McCullough Esmeralda, clk Cohen Bros, b 726 W Adams
*McCullough Henry (m), chauf, h 2224 Johnson
McCullough Leonard B (Bessie), clk Willys-Overland, h 111 Lackawanna av
*McCullough Lonnie, lab, r 209 E State
McCullough Paul J (Louise), supt E V E Larsen, h 60th, St John's Park
*McCullough Rodena (wid), lndrs, h 528 Johnson
McCullough Thomas H, inspr, b 711 Charles
*McCullum Mack (m), lab, h 1215 W Bay
McCully Henry M (Elizabeth), clk W O W, h 1434 Ernest
McCumber Maidie L, clk Kaufman Bros Co, b 442 E 3d
McCurdy Wm H (Hattie L), clk City Street Cleaning dept, h 823 Parker
*McCutcheon Estella, dom, h 131 North
*McCutcheon Israel L, grocer 1302 E 8th, h same
*McDaddy Winston D (m), waiter, b 803 W Church
*McDade Andrew, grocer 817 Davis, h 740 W Church
McDade Hazel, b 230 Copeland

PRINTING 40 YEARS SUCCESSFUL OPERATION
Books, Catalogues and Large Edition Work
DeLand, Fla. E. O. PAINTER PRINTING CO. Phone 34

McDaniel Arthur L (Amenia G; A L McDaniel & Co), h 2344 Oak
McDaniel Arthur R, clk Barnett Natl Bank, b 2344 Oak
McDaniel A L & Co (A L McDaniel), shoes 127 W Bay
McDaniel Coley D, slsmn Kaufman Bros Co, b W L Clark
McDaniel Claude W, clk St Johns River Term Co
McDaniel Henry B (Lula), flagman, h 203 Dora
*McDaniel James, lab, b 1516 W Church
McDaniel James M (Blanche), acting v-pres Clark Haberdashery Co, h 434 W 7th
McDaniel James F (Minnie), contr, h 2319 Lackawanna av
*McDaniel Jessie, lndrs, h 1316 Illinois
McDaniel John (Mabel), h 823 Dyal
*McDaniel Peter (m), lab, h 212 Magnolia
McDaniel Thomas T, pressfdr Drew's, h 15th and Fisher
*McDaniel Wm (m), driver, h n s Elm 2 w of Day av
McDaniel Wm J, foreman City Electrical dept, h 819 Main
*McDay John (m), lab, h e s Florence 1 n of Reynolds
McDermon Robert C (Lena), boilermkr, h 621 Palmetto, S J
*McDermott Fannie, cook, h 1505 Davis
McDermott Frank (Clementine), h 1829 Laura
McDonal Taylor D, plumber S C Taylor, b 313 Florida av
McDonald, see also MacDonald
*McDonald Adam (m), lab, h 1067 W Ashley
McDonald Addie (wid W H), h Whitaker, Panama
*McDonald Aikin, chauf, b 829 Odessa

PURITY ICE CREAM & DAIRY CO.
Pure Milk and Cream
THE VELVET KIND ICE CREAM
Reg. U. S. Pat. Office
Both Phones

GIBBS GAS ENGINE CO., of Fla.
ENGINEERS and MACHINISTS
MODERN SHOPS
26 S. MAIN ST.
Tels., Bell 5011, Auto M. 1497

SOUTHERN ICE CO.
E. E. DUNCAN, Manager
Office and Plant, Ft. of Davis St. Tels., Bell 324, Auto M 7173
Springfield Branch, First and Clark Sts. Tel., Bell 459¢
ICE

McDonald Alexander (Theodora), vessel capt, h Boulevard s e cor 30th
McDonald Alma, b 1452 Hubbard
McDonald Bowen D (Rosena), lab, h Milldale
McDonald B Monroe (Genie), installer Bell Tel Co, h ft of Jackson
*McDonald Celia D, tchr, h 941 Caroline
*McDonald Clara (wid), h 1139 W Monroe
McDonald Daniel J (Hattie), eng, h Talleyrand av s of Evergreen av
McDONALD DRUG CO, Percy McDonald Mgr, 2001 Main, Tels Bell 2311 and 3861, Auto M 2311
*McDonald Edward, lab, r 1067 W Ashley
McDonald Elizabeth, student, b 1632 Liberty
McDonald Elleaser J (Bessie), carp, h 139 W 21st
*McDonald Emma (wid), cook, h 1518 (1522) Lee
*McDonald Emma, cook, b 1018 Missouri
*McDonald Ezekiel (m), lab, h 829 Odessa
McDonald Francis M (wid W K), h 1632 Liberty
McDonald Frank T (Mae), mach r 32 E Church
*McDonald Fred (m), lab, b 231 May
*McDonald Frederick (m), lab, h 224 Oak
*McDonald George (m), lab, h w s Center 3 s of King av
McDonald George H, bkpr Sou Office Supply Co, r Y M C A
McDonald Henry (Mary), fitter Jax Gas Co, h 1520 Spearing
*McDonald Houston (m), lab, h 224 1st av S
*McDonald Inell, lndrs, b 1018 Clay
McDonald John, carp, r 840 E Duval

BRICK FACE, FIRE, BUILDING, SELECTED STRETCHERS
GAMBLE & STOCKTON CO., 106 W. Bay St., Tel. 1522

McDonald John A (Rosa), contr, h 1921 Market
McDonald John M (Elinore), tel opr, r 412 W Ashley
McDonald Joseph, detective, b Zahm's Hotel
*McDonald Maggie (wid), h 908 Johnson
McDonald Mamie (wid J B), b 114 Jackson
McDonald Mary L, lndrs, b 1608 E Beaver
McDonald Maud W (wid F E), steno, b 335 May
McDonald Melvin E, chauf, r 32 E Church
McDonald Percy (Mattie), mgr McDonald Drug Co, h 337 W 7th
*McDonald Rosa (wid), lndrs, h 2156 Mars av
McDonald Rosa L (wid James F), b 608 King, Riverside
*McDonald Susie, lndrs, r 727 W Ashley
*McDonald Susie, lndrs, h 803 W Beaver
McDonald Walter W, cond F E C, b 356 King's rd, S J
*McDonald Wm (m), brklyr, b 1108 (1021) Reiman
*McDonald Wm, lab, b 224 1st av S
McDonald Wm A, electn, h 114 Jackson
McDonald Wm N. (Emma H; McDonald & Co), h River, Lakeside Park
McDonald Wm T (Margaret), foreman, h 755 W Monroe
McDonald W Darwin, bkpr City Board of Bond Trustees, b 1632 Liberty
McDonald & Co (W N McDonald), contrs 4 Baldwin bldg
McDonell Rieman A, steno McGriffin & Co, r Y M C A
McDonnell, see also MacDonell
McDonnell E Joseph (Mary), h 1235 Main

DUVAL JEWELRY CO.
WATCHES, DIAMONDS AND JEWELRY ON EASY PAYMENTS
405-407 W. Bay St.
Phone BELL 2117

B. E. Hardacre Company | General Insurance
Real Estate and Surety Bonds
PHONE 577
ROOMS 314-15-16 DUVAL BLDG.

PATRICK'S QUICK TIRE SERVICE
16 E. Forsyth St. Phones: Bell 622, Auto M 3622
AUTOMOBILE TIRES, TUBES AND ACCESSORIES
Gasoline, Oils, Soaps and Greases, Quick Free Service—Anywhere—Any Time
OPEN EVERY HOUR IN THE YEAR

McDonnell John J (Margaret E), field sec, h 777 Dellwood
*McDonough Cecelia J, prin McDonough Private Sch, h 941 Caroline
*McDonough Private School, 1006 W Union
McDowell, see also MacDowell
*McDowell Anna L, dom, b 1437 Van Buren
*McDowell Annie, cook, h 1111 (341) Cemetery
McDowell Bernice G, b 125 E 5th
*McDowell Chris E (m), blksmith, h 824 Davis
McDowell Effie B (wid J G), h 125 E 5th
*McDowell George, lab, b O F Faust
*McDowell Jennie, lndrs, b 1472 Illinois
*McDowell John N (m), lather, h 1437 VanBuren
*McDowell Julius (m), porter, h 729 W Church
McDowell Ransom L (Grace), sergt police, h 453 E 2d
*McDowell Robert (m), baker, h 1531 Cleveland
McDowell Robert E (Sarah), justice of the peace, h Virginia, Panama
*McDowell Samuel (m), lather, h n s 19th 1 e of Moncrief rd
McDowell Wm L (Annie B), 3d v-pres Carson Naval Stores Co, b 703 Laura
McDuff, see also MacDuff
*McDuff George, lab, r 1675 Madison
*McDuffey Robert (m), sexton, h 323 E Ashley
*McDuffie Robert (m), carp, h 1806 Lee
*McDuffy George H (m), carp, h 1709 Johnson
*McDuffy Henry (m), lab, h 902 Griffin av

J. P. Campbell
Main Office, Factory and Warehouse, Union Terminal Building. Branch Office and Display Room 114 Hogan
Manufacturer and Distributor Modern Fruit Packing House Machinery, Irrigation Sprinklers and Supplies

*McDuffy Robert (m), lab, h 642 Howard av
*McDuffy Ruth, lndrs, h 1478 Illinois
*McDuffy Williard (m), lab, h 1329 Louisiana
McEachern Flora M (wid Hugh A), h 229 W Ashley
McEachern James R, sec and treas Monticello Drug Co, res Monticello, Fla
McEACHERN McLEOD, Insurance with Neill Corley, b 229 W Ashley
McEachin Thomas C (Caroline), b 224 Osceola
McEaddy James D, r Y M C A
McElhany Frank H, artist Thomas Adv Service, r 717 Main
McElmurray Roy H, stockkpr Covington Co, b 325 E Monroe
McElroy Burt, barber, r 527 W Monroe
McElroy Clarence E (Susan), carp, h 1842 Lackawanna av
McElroy Elizabeth, nurse, h 349 E 3d
McElroy Elliott, appr, b 1842 Lackawanna av
McElroy Kara Mrs, smstrs Levy's, b 1842 Lackawanna av
McElroy Laura N N, cashr Cohen Bros, b 1842 Lackawanna av
McElroy Wm Z (Cora E), dentist 703 Bisbee bldg, h 230 Copeland
McElveen Annie E (wid J H), b 24 W 28th
McElvy George B (Olive), foreman S A L, h 606 Rosselle
McEvoy Maude, asst mgr adj bureau Cohen Bros, r 325 W Beaver
McEwen Fannie, housekpr, b 1959 Pleasant View
*McEwing Robert, bellman, r 616 W Church
McFadden Elizabeth, cook, h Panama Park
McFadden Emma G (wid Wm H), h 419 E Forsyth
McFadden Frank, b 17 E 10th

HUTCHINSON AUDIT CO.
352-354 St. James Bldg.
Phone, Auto M 1959
Auditors and Accountants

CUMMER LUMBER COMPANY
Manufacturers, Yellow Pine and Cypress Lumber
Crate Material

Marcus Conant Co. FUNERAL DIRECTORS AND EMBALMERS
Auto Ambulance Service. 220 E. Monroe St. Tels. 11 and 2240

McFadden Gayle, civ eng I Randolph & Co, b 419 E Forsyth
*McFadden Grant, lab, r 918 Jessie
*McFadden Henderson (m), lab, h n s Hardee 3 w of Imerson
McFadden John, student, b 419 E Forsyth
*McFadden Paul, porter, r 539 W Duval
*McFadden Rufus (m), janitor, h 1643 Louisiana
*McFadden Samuel, lab, h 921 Argyle
*McFadden Solomon (m), lab, h 1522 W Church
McFarland, see also MacFarland
*McFarland Alvin L, clk, b 697 W 10th ext
*McFarland Elma, smstrs, b 697 W 10th ext
*McFarland Eulie (m), cigarmkr, b 640 Johnson
*McFarland Odus M (m), driver, h 1720 Spearing
*McFarland Samuel, clk Henry James, b 1130 Madison
*McFarland Samuel A (m), gardener, h 697 W 10th ext
McGarrah Moses I (Minnie), woodwkr, h s s Oak 2 e of Perry av, Riverside Hts
McGarry Francis B (Blanche L; Rice & McGarry), h 30 E Lomax
McGarry Paul D (Helen), atty 404 West bldg, h 408 Osceola
McGarry Thomas F, pres Southland Inv Co, b 30 E Lomax
McGarvey R M, slsmn Furchgott's, r 140 E Duval
McGAUGHEY & LOVELACE CO (J C Lovelace), Wholesale and Retail Lumber, Custom Dressing a Specialty, Mill, Office and Yards 1st and Railroad av on G S & F and S A L Ry, Tel Bell 649
*McGee Frank, lab, r 518 W Union
*McGee Homer, waiter, b 930½ W Adams

The Letter Shop
12 U. S. TRUST & SAV. BANK BLDG.
BOTH PHONES 1626
MULTIGRAPH LETTERS
In Any Quantity Stenographers Furnished on Call Typewriting and Copying Work Prepared by Competent Operators

*McGee James (m), lab, r 1127 W Church
McGee J Jeter, clk S A L Ry, r 13 W Beaver
McGee J Samuel (Helen), eng A C L, h 925 Oak
*McGee Lula, cook, h 900 Griffin av
*McGee Thomas (m), switchman, h 2226 Mars av
McGehee Frederick, eng, b 1560 Silver
*McGhee James C (m), brklyr, h 1624 Florida av
*McGhee Samuel J (m), brklyr, h 1812 Davis
McGhie James (Elizabeth), blksmith, h 1745 Ionia
McGhie Wm, patternmkr, b 1940 Ionia
McGhie Wilson B (Ella, patternmkr, h 1333 E 14th
McGiffin Alice, b 1657 Riverside av
McGiffin Annie, b 1657 Riverside av
McGiffin John G, pres McGiffin & Co, h 1657 Riverside av
McGiffin Thomas J (Annie M), treas McGiffin & Co, h Market s e cor 18th
McGiffin & Co, J G McGiffin pres, E W Bailey v-pres, T J McGiffin treas, steamship and fwdg agts 411 Duval bldg
McGill, see also Magill
*McGill Addie C (wid), lndrs, h 825 W Union
McGill Daniel, chauf, r 311 W Adams
McGill Gladys, steno, r Y W C A
*McGill Nathan K (McGill & McGill), b 2314 Davis
*McGill Sheppard, lab, r 939 Sherman av
*McGill S Decatur (m; McGill & McGill), h 1120 King's rd

ELLIS, CURTIS & KOOKER
Civil Engineers and Surveyors
Drainage and Highway Sewerage and Railroad Work Blue Prints
Phone 948
Rooms 211 to 215 Realty Bldg.

23 Main St. | Good Printing Garrett & Price | Bell Phone 2648

Phone MAHONEY LUMBER CO. 4986
Yards: Acorn nr. Enterprise Take Hogan Street Car

*McGILL S D MRS, Department Store 523 Broad, Tel Bell 4946, h 1120 King's rd
*McGILL & McGILL (S D and N K), Attorneys-at-Law 510 W Adams, Tel Bell 2212
*McGinnis Helen (wid), smstrs, h 1170 (1169) Madison
McGinnis Hugh G (Nettie), dftsman City Sewer dept, h 1831 Swift
McGinnis Laurens, r 1215 Clay
*McGinnis Martin (m), cook, h 7 Powhatan av
McGinnis Robert H, phys 501 Laura, h same
*McGinnis Wm L, presser, r 1170 (1169) Madison
McGlamry George W, barber, r 1004 W Adams
McGlon Edward H (Mary), carp, h n s Dignan av 1 w of Druid
McGlon Lewis J (Lizzie), car repr, h n s Dignan av 1 w of Day av
McGlon Rillie, b E H McGlon
*McGlorey Charles W, bicycle repr 756 W Ashley, h 2233 Mars av
McGovern Annie M, nurse 2633 St John's av
McGovern Edward W, com trav, r 308 W Forsyth
McGowan, see also Magoun
McGowan Brinson (Beulah), clk S B Hubbard Co, h 130 E 6th
McGowan Emma (wid John R), b 443 E 5th
McGowan W Pierce (Lucy), inspr S A L, h s s Lackawanna av 2 e of Day av
McGrath, see also Magrath
McGrath Edward S (Isabelle), musician, h 60th, St John's Park
McGrath Henry C, clk Pullman Co, r Hotel Windsor

INDEPENDENT LAUNDRY CO., Inc. | We are Independent of the Laundry Trust. 1060-1062 Washington St. | PHONES Bell 7200 Auto. M 2932

McGrath James J (Alice E), sec Independent Fertilizer Co, h 131 E 1st
McGrath Laura G, b 131 E 1st
McGrath M Harry, clk W U Tel Co, b 612 Cedar
McGraw Benjamin F (Hebe), asst sec Fla Fire & Casualty Ins Co, real est and ins 408 Realty bldg, b 315 Van Buren
*McGraw Charles (m), lab, h 1207 King's rd
McGraw Charles E (Ora), foreman, h 315 Van Buren
McGray Charles R (Madora), lab, h 306 E 22d
McGraw D Stanton (Laura L), pres McGraw-Herman Co, h 1809 Oak
*McGraw Ella (wid), lndrs, h 1323 Ward
McGRAW-HERMAN CO, D S McGraw Pres, W C Guthrie Vice-Pres, F M Herman Sec and Treas, Wholesale and Retail Automobile Supplies 427 Main, Tel Bell 2434
*McGraw James (m), lab, h 210 Hanover
McGraw John (Amanda), brklyr, h e s Peachtree 1 n of E 25th
McGraw John E (Sarah M), mfrs agt 1307 Heard bldg, h 1809 Oak
McGraw John J, blksmith 1015 W Forsyth, b 1132½ W Adams
*McGraw Nancy (wid), h 73 Madison
McGraw Thomas L (Fannie), contr, h s s E 25th 3 w of Evergreen
McGraw Wm E (Caroline), sec and treas Peninsular Title Co, h 1826 Albert
*McGray Mack (m), lab, h 1538 Weare
*McGregg Wm (m), lab, h 1618 Bridier
McGregor, see also MacGregor
McGregor Duncan P (Addie), boilermkr, r 1030 W Duval

Southern Art Glass Co.
850-858 Florida Ave.
Bell Phone 203
LEADED AND ART GLASS MANUFACTURERS

LIVINGSTON, YONGE CO.
ELECTRIC LIGHTING FIXTURES AND LAMPS
18-20 EAST ADAMS ST. PHONES: Bell 2988, Auto M-2988

ROYAL PALM FLOUR
BLUE BORDER PRODUCTS
Dixie Milling Co. Jacksonville, Fla.

*McGregor Josephine (wid), cook, h 526 Madison
McGregor Wm, boilermkr, b 928 W Monroe
*McGriff Charles, mach, h 139 E State
*McGriff Daisy, lndrs, h 527 W State
*McGriff Edward, presser, h 1115 Florida av
*McGriff James, lab, r 1112 Julia
McGriff John P, slsmn Wilson D G Co, b 405 W Monroe
McGriff John W (Jessie; McGriff, Newman Co), h 39 Lancaster ter
McGriff, Newman Co (J W McGriff, Mrs Maye Newman McCloud), ladies' ready-to-wear 17 W Forsyth
*McGriff Victoria (wid), lndrs, h 1637 Louisiana
*McGruder Benjamin (m), lab, h s s 18th 4 w of Davis
*McGruder Cherry (wid), b Benj McGruder
*McGruder Mary, nurse 35 E Duval
*McGruder Sylvester, nurse 315 Donald
*McGruder Thomas H (m), lab, h 819 (19) Rushing
*McGruder Wm (m), lab, r 224 Caroline
*McGue George (m), lab, h 1729 Louisiana
McGuffie Cynthia, steno, r Y W C A
McGuire Henry T (Nellie), clo clnr 2501 Fisher, h same
*McGuire John, watchman, b L Steele
McGuire Nena (wid Patrick S), slsldy Cohen Bros, b 557 Cherry av
McHale Sarah Mrs, clk S Biscow, b 218 W Adams
McHale Thomas D, slsmn, r 308 W Forsyth
McHan Thomas, printer, r T W Graham
McHargue Juanita T, steno, b 147 W 9th

GEO. E. BROWN. Pres. B. K. HALL, Sec.
BROWN REALTY CO.
"The Home Builders"
403 St. James Bldg. Both Phones 1925
REAL ESTATE
FIRE INSURANCE
INVESTMENTS

McHargue Oscar F Rev (Alma), pastor Main St Christian Ch, h 147 W 9th
*McHenry Henry, lab, r 115 Stuart
McIlvaine Eugene T (Neva I; Johnson & McIlvaine), h 345 King, R
McIlvaine George S (Julia), com trav C W Bartleson Co, res Daytona, Fla
McIlvaine Morton L (Ethel H), cashr Equitable Life Assur Soc, h 101 E 17th
McIlwaine John F, student, b 717 Laura
McIlwaine Virginia, student, b 717 Laura
McInarnay Daniel (Bessie; McInarnay & Son), h 6 King av
McInarnay James A, garage 2310½ Lackawanna av, b J F McInarnay
McInarnay Jerry M, horseshoer, b J F McInarnay
McInarnay John F (Ellen; McInarnay & Son), h MacDuff av s w cor Lackawanna av
McInarnay Michael P, hlpr S A L, b J F McInarnay
McInarnay Wm, clk S A L, b J F McInarnay
McInarnay & Son (J E and Daniel), horseshoers 145 Jefferson
McInnis Nas, mach, r 5, 32 E Forsyth
*McIntire Benjamin, lab, r Joseph Coleman
McIntire Leander M, marine eng, h 1027 E Monroe
McIntire Leander M jr, actor, b 1027 E Monroe
McIntire Paul, r Burbridge Hotel
McIntosh Clara L, steno, b E A Cushing
McIntosh Florida (wid Joseph), b E A Cushing

Loans Negotiated
RENTS COLLECTED
PHONE 506
CHAS. W. KINNE
FIRE INSURANCE
REAL ESTATE
1012 Atlantic Nat'l Bank Bldg

E. G. GOLDER
303 Main Street
Plumbing Heating Fire
Escapes Re-Tinning Coppers
PHONES
Bell - 6413
Auto M 1147

PLUMBING HEATING R. L. Slauter
131 E. FORSYTH ST.
Phones 2773 Res. 5217

McIntosh Fulwood G (Gertrude D), slsmn Craig Bros Co, h 620 Market
*McIntosh George, porter, h 1034 Jefferson st la
McIntosh Prince J (m), lab, h Amy, Panama
McIntosh Scott E, asst cashr Internatl Harvester Co, h 620 Market
*McIntosh Sue (wid), dom, h 331 Cahrles
*McIntosh Thomas H (m), clk P O, h 1305 E Monroe
McIntosh Wm H (Margaret), sales agt Graham Paper Co, h 148 W 7th
*McIntyre Arthur D, h 834 Odessa
*McIntyre Cyril (m), chauf, h 1944 Center
*McIntyre Daniel (m), lab, h 405 Elm
McIntyre Daniel T (Gussie), slsmn Vaughn & Coward, h 202 Parker
McIntyre Dora (wid George H), h 1628 Silver
*McIntyre Edward (m), waiter, b 910 W Adams
McIntyre F Ray, clk H Norton & Co, r 1628 Silver
*McIntyre Joseph (m), lab, r 1009 W Ashley
McIntyre Julia C (wid Wm O), b 339 E 2d
McIntyre Marie J, student, b 123 E 5th
McIntyre Theodore J (Juliet), clk R D McCormick, h 123 E 5th
McIntyre Tommie, bkpr, b 202 Parker
McIver Alsina, student, b 2707 Laura
McIver Edna, clk Kress, b 535 (549) Cherry av
McIver Elizabeth C (wid Charles E), h 2707 Laura
McIver Elizabeth D (wid John L), h e s Iver av 5 n of Lackawanna
McIver Floyd W, chauf, b Mrs E D McIver

BAKER & HOLMES CO.
Wholesale Grocers and All Kinds Building Material
Phones Bell 75 and 664, Automatic M-2378 Viaduct Street

McIver John L (Elizabeth), driver, h 535 (549) Cherry av
McIver J A, slsmn Wilson D G Co, b 422 W Duval
McIver Thomas (Louise), carp, h 1030 Lackawanna av
*McIvory Wm, lab, b 714 Catherine
*McJunkin Robert, chauf, b 925 W Adams
McKain, see also McCain
McKain Claude M (Pearl), slsmn, b 1930 Hill
McKay Bertha (wid Robert), h 1647 E Beaver
McKay Charles J (Rachel, car repr, h 221 Lackawanna av
McKay Florida J (wid Robert), h 16 W Beaver
McKay Frederick J (Mamie), clk Imperial Club, h 149 Schofield
McKay Guy L, pntr, b 16 W Beaver
McKay Helen M, b 16 W Beaver
McKay Wm, bartndr, r 320 Phelps
McKay Wm G (Inez N), bacteriologist City Health dept, h 41 W 10th
McKay Wm L, clk Studio Club, r 320 Phelps
*McKee Alexander (m), lab, h n s Kingsley 2 e of Lime
McKee Carolyn R Mrs, corsetiere 301 Main, h 1637 Walnut
McKee Manden, clk, b 813 Parker
McKee Milo E (Minnie), hlpr Otis Elev Co, h 813 Parker
McKee Myra L, slsldy Furchgott's, b 813 Parker
McKee Wm, chauf, b 1838 Swift
McKeen Louisa Mrs, furn rms, h 20 Washington
McKeever J Edward (Clara E; Kennedy & McKeever), h 316 E 4th
*McKeever Spencer (m), clo clnr, h 1405 Cleveland
McKendree Charles B (Missouri), carp, h 594 Delmar

Forsyth Street Planing Mill, Inc. Mill and Office Foot of Georgia St. Both Phones 3967
HOUSE BILLS COMPLETE
Manufacturers and Dealers in Rough and Dressed Lumber of All Kind

JAMES & PAXON
Mutual Life Bldg. Phones: Bell 874, Auto M-2476
FIRE AND MARINE INSURANCE
General Insurance and Surety Bonds
Real Estate, Rents and Loans

"YOUR CREDIT IS GOOD"
312 MAIN STREET
AT RHODES-FUTCH-COLLINS FURNITURE COMPANY'S STORE

W. C. WARRINGTON & CO.
702 BISBEE BUILDING
TELEPHONE 1241
TRUCK FARMS
GARDEN TRACTS
CITY PROPERTY

McKendree James T (Susie), steelwkr, h 12 Rayford
McKendree Joseph O (Della), carp, h Vinzant av n e cor Henry
McKendree Maud, b 594 Delmar
McKendrick Elford W (Hazel), musician, h 518 Main
McKenna Jessie, nurse St Vincent's Hospital
*McKenney George (m), lab, h 1456 Illinois
*McKenney George (m), lab, h 1612 Myrtle av
*McKenney German, lab, r 553 W Orange
*McKenney Ryons, lab, b 321 Magnolia
McKenzie Albert C, phys 312 Professional bldg, r same
*McKenzie Andrew (m), carp, h 1008 Franklin
*McKenzie August (m), lab, h 1450 Harrison
McKenzie James (Annie), carp, h 1026 Laura
*McKenzie John (m), blksmith, h 1635 Van Buren
McKenzie Mary E Mrs, b R W Denton
*McKenzie Richard (m), lab, h Panama Park
McKenzie Robert J (Rosa A), eng F E C, h 129 Magnolia av, S J
*McKenzie Ulysses S, waiter, b 1016 W Duval
*McKenzie Wm (m), lab, h 1465 Madison
McKenzie W Lonnie (Carrie), foreman George Rentz Lbr Co, h Lakeside Park
McKewen Edward W (Bertha), molder, h s e cor E 13th and Kooker
McKewn Ella M (wid E R), h 23 E Union
McKewn Hazel, cashr, b 23 E Union
McKinlay, see also MacKinlay
McKinlay John R, dairy w s MacDuff av cor Ernest, h same

Cable Piano Co
Home of the Celebrated MASON & HAMLIN
313 Main St. Tels. 552-3629

McKinlay Lula W, tchr West Riverside Sch, b Mrs S J McKinlay
McKinlay Sarah J (wid John D), h w end of Downing av
McKinlay Susan E, b Mrs S J McKinlay
*McKinley Charles (m), lab, r 1313 Julia
McKinley Charles B, clk Times-Union, r 421 Newnan
McKinley Christine A (wid Wm H), h 221 E Adams
*McKinley Henry, chauf, b 356 E Union
McKinley James R (Mildred E), route mgr Times-Union, h 147 Magnolia av, S J
*McKinley Rufus (m), lab, h 1742 Madison
*McKinney Albert (m), lab, r 1449 W Duval
*McKinney Andrew, waiter, b 1470 Franklin
*McKinney Carrie, lndrs, b 1022 Clay
McKinney Catherine Mrs, slsldy Cohen Bros, b 1628 Silver
*McKinney Catherine, cook, r 539 W Beaver
McKinney Clarence P, ship clk Armour & Co
*McKinney Claude B (m), carrier P O, h 1631 B
*McKinney Ella, cook, r 723½ W Union
McKinney Ernest, mach, r 3, 331 E Forsyth
*McKinney George (m), lab, h n s 22d 1 e of Myrtle av
*McKinney Henry (m), porter, b 1266 W Union
*McKinney Isaac (m), waiter, r 808 Cedar
McKinney Jennie (wid John), b 1230 E 11th
McKinney J Mahlon, clk P O, b 540 Riverside av
McKinney Louise E, clk P O, b 15 W 6th

WE CAN FURNISH YOU
ANY DIRECTORY PUBLISHED
in the World at Publisher's Price. Same Day Order is Received
R. L. Polk & Co.
PUBLISHERS
Jacksonville, Birmingham, Detroit, New York

Phone MAHONEY LUMBER CO. 4986
Yards: Acorn nr. Enterprise Take Hogan Street Car

*McKinney Lucy, nurse, h 722 Pippin
*McKinney Martha (wid), lndrs, b 1906 Davis
*McKinney Mattie (wid), b 146 Oak
McKinney Mattie M (wid J H), h 15 W 6th
*McKinney Oscar (m), porter, h 810 Franklin
McKinney Walter A (Tessie), state sls agt Higgin Mfg Co, r 321 W 7th
*McKinney Wm, lab, h 146 Oak
McKinnon, see also MacKinnon
*McKinnon Gertrude, maid, r 752 W Church
McKinnon John H (Gertrude), genl mgr Cameron & Barkley Co, h 1851 Forbes
*McKinsey James (m), lab, h 1335 Louisiana
McKinstry A Robb, mach, b 421 King, Riverside
McKinstry J Alston (Elizabeth), com trav, h 421 King, Riverside
McKinstry Mary E, pianist Orpheum, b 421 King, Riverside
*McKire James (m), fish 1206 (1006) Myrtle av, h 4 Greene
*McKissick Lawrence G (m), tailor 516 Broad, r 617 Clay
*McKnight Agnes, dom, r 1051 W Church
McKNIGHT ALEX C (Edna), Mgr Auto and Marine Dept Bowden Harrison Ins & Realty Co, h 210 Liberty
*McKnight Flora, dom, r 912 W Beaver
*McKnight Hampton (m), lab, b 1457 W Monroe
McLain, see also McClain and McLean
McLain Edward, lndymn New York Lndry, b 213 E 6th
*McLain Lela, lndrs, r 911 W Church

TELFAIR STOCKTON & CO.
Five-Year Mortgages, Real Estate and Insurance
108 W. BAY STREET PHONES: Bell 310 Auto M 3450

*McLain Louise, lndrs, r 625½ W Ashley
*McLain Moses (m), lab, h 625½ W Ashley
*McLain Sallie (wid), b Raymond Green
*McLane Alice, lndrs, b 1633 Johnson
*McLane Joseph S, waiter, h 293 W Orange
McLaren Roy W, clk Sou Whol Grocers Assn, b 703 E Ashley
McLaren Thomas K (Lula), barber 705 Main, h 703 E Ashley
McLarty John DeW (Ruth), wire chf, h 1744 Market
*McLaughlin Alexander (m), carp, h 1903 Center
McLaughlin D Oscar (Lottie), brakeman F E C, h 116 Walnut
McLaughlin Florence, actress, b 410 William
McLaughlin Harry A (Josephine), supt, h 410 William
*McLaughlin James (m), lab, h 1210 Clay
McLaughlin Joseph B (Cora), agt St Johns River Term Co, h 1354 Walnut
McLaughlin Joseph B jr, clk Sou Exp Co, b 1354 Walnut
McLaughlin Marie E, steno Times-Union, b 410 William
McLaughlin Melvin S, baker, r 2239 Redwing
*McLaurie John (m), lab, h 2013 Grover av
McLaurin B Lucy (wid Basil M), h 758 May
McLaurin Duncan S, ins, b 912 E Monroe
McLaurin Elizabeth, b 1235 Hubbard
*McLaurin Henry (m), lab, h 1604 Hendricks
McLaurin Joseph H (Marietta), pres Sou Whol Grocers Assn, h 1235 Hubbard
McLaurin Mary E (wid E J E), h 912 E Monroe

DUVAL PLANING MILL CO. INTERIOR and EXTERIOR TRIM
C. G. BUCCI, President 7th. St and Railroad Ave Telephone 1749

Official Bosch Magneto Service Station
Wilson Electric Company
Our repair department is modernly equipped for testing and repairing magnetos, generators, starting motors, armature winding and storage batteries. Best Equipment in the South
Official Gray & Davis Service Station
AUTOMATIC ELECTRICAL APPLIANCES
911 Main St. Phone 5149

PHONE 1215 **Jacksonville Furniture Co.**
835 W. Adams Street

*McLawrence Nathaniel, lab, r 335 Myrtle av, S J
McLean, see also McClain and McLain
McLean Beckie, steno, b J N McLean
McLean Donovan, clk J G Christopher Co, b 131 Schofield
McLean Ellis C (Mrecedes), lumber inspr, h n s Stone 2 e of Talleyrand av
*McLean Jerry (m), lab, h n s E 22d 2 e of Kooker
McLean John B, lab, b J N McLean
McLean Joseph N (Janie), h s s Stone 1 e of Talleyrand av
McLean Mabel (wid Herbert H), h 131 Schofield
McLean Minnie L, b J N McLean
McLean Nettie, clk, b J N McLean
*McLear Opid, clk, r 16 E State
McLeary, see also McCleary
McLeary Barton B, slsmn, h 233 Cedar, S J
McLeary Mary M (wid F S), b 233 Cedar, S J
McLeary Maude E, tchr South Jax Sch, b 233 Cedar, S J
McLelland, see also McClellan
McLelland Samuel S, clk R M S, b 127 E 5th
McLemore Elabel, steno Prudential Ins Co, b 1459 Forbes
McLemore Whitney C, student eng Jax Trac Co, r 118 Riverside av
McLendon, see also McClendon
*McLendon Arthur (m), driver, h 1748 Madison
*McLendon Chaster, tire repr, b 239 Park
McLendon Gladys Mrs, clk United Cigar Stores Co, b 418 E Duval
*McLendon Harry (m), porter, h 611 W Beaver

TURNER Motor Co. Ford THE UNIVERSAL CAR **Authorized Agts. 114 E Bay St. Tels. 778, M 1333**

*McLendon Henry (m), carp, h 508 E Church
McLendon Henry R, opr W U Tel Co, r 3 Phelps
*McLendon Israel, lab, r 1201 W Beaver
***McLENDON JAMES D (Martha B), Real Estate 539 W Duval, Tel Bell 1837, h 434 W Beaver, Tel Bell 274**
*McLendon James D jr, atty, b 434 W Beaver
*McLendon Joel (m), lab, r 413 Lee
*McLendon Loyal H (m), lab, h n s 18th 4 w of Myrtle av
*McLendon Martha B, tchr Stanton Sch, h 434 W Beaver
*McLendon Susan, lndrs, r 2034 Jupiter
McLendon Thomas M (Ida), slsmn, h 1823 Ionia
*McLendon Wm, driver, h 1312 Louisiana
*McLennon James, lab, b 1011 (1030) Jefferson la
McLeod, see also McCloud
McLEOD CHARLES E (Emma S), Vice-Pres Jacksonville Realty & Mortgage Co, h 1 Avondale Apts
McLeod Harry W, steno Bainbridge Richardson, b 1746 Silver
McLeod J Hendley, slsmn Jax Motor Car Co, b 1746 Silver
McLeod Robyn C, ship clk Cheek-Neal Coffee Co, r Y M C A
*McLeod Samuel (m), restr 256 (156) Johnson, h same
*McLeod Wm H (m), lab, h 2115 (1805) Windle
McLeod Wimberly, clk, r 330 E Forsyth
*McLevy Herbert, elev opr, h 604 Caroline
McLin Ernest E (Berihunter), farmer, h 133 W 3d
McMahon Catherine A, b 330 W 5th
McMahon Della Mrs, slsldy Wilson D G Co, b 811 W Adams

CUT ART STONE CO. OF FLORIDA
Mfrs. of Reinforced Cut Art Stone
Bell Phone 928 425 E. EIGHTH ST. Auto Phone M-2063

GIBBS GAS ENGINE CO., of Fla. POWER MACHINERY 26 S. MAIN ST. Tels., Bell 5011, Auto M. 1497

Lewis L. Copeland
OPTOMETRIST and OPTICIAN
122 Laura St. Next Cor. Adams

McMahon Roland D (Della), mach, b 811 W Adams
McManaman Eddie I, bkpr Hess & Slager, b 1743 Walnut
McManaman Emma I (wid Edward F), b 1743 Walnut
McManis Charles A (Carrie), police, h 628 Park
McManis Jerome E (Mary A), chauf Police Dept, h 2023 Hubbard
McManus James C (Beulah M; McManus & Alvarez), h 912 E 13th
McManus James J (Flo M), comi agt I C R R, h 2152 Boulevard
McMANUS JOHN H, Sec-Treas Jax Business Men's Association, Propr The Financial News, r 316 E Adams
McManus Walter, pressman Drew's, b 620 Hogan
McManus & Alvarez (J C McManus, W A Alvarez), liquors 664 Myrtle av
McMartin Rebecca (wid Andrew T), b 1210 Oak
McMasters John G (Ellen), fisherman, h Algonquin av, Ortega
McMasters Sadie, clk, b J G McMasters
McMeekin Ellington L, student, b 728 Talleyrand av
McMeekin Thomas J (Kittie S), v-pres-mgr Burroughs-McMeekin Co, h 218 W 11th
McMillan, see also MacMillan
McMillan Beulah, b 205 W 3d
McMillan Bros Co, T H McMillan jr pres, R E Stillman sec, coppersmiths 743 E Bay
McMillan C Malcolm, clk Sou Exp Co, b 415 W Monroe
McMillan Daniel H (Mamie E), v-pres Consolidated Naval Stores Co, h 205 W 3d
McMillan Emma (wid James), b 2025 Oak

W. M. McCRORY CO. General Insurance Surety Bonds
28 JULIA ST. TEL. BELL 3852

McMillan F May, bkpr, b 1521 Montague ter
McMillan Harriet, nurse St Luke's Hospital
McMillan John D, b 205 W 3d
McMillan Julia L (wid Robert H), h 757 May
*McMillan Margaret, ludrs, h 802 Short Dennis
McMillan Minnie (wid Robert H), h 1521 Montague ter
McMillan Raymond H (Maude), sheet metal wkr, h 1717 Oak
McMILLAN REALTY CO, W A McMillan Pres, T H McMillan (Savannah, Ga) Vice-Pres, Paul E Twitty Sec-Treas, Real Estate, Loans and Insurance 409 St James Bldg, Tel Bell 5681
McMillan Robert H, clk Barnett Natl Bank, b 757 May
McMillan Robert H (Katie), mach, h 4 E 21st
McMillan Ruth H, b 757 May
McMillan Thomas H jr, pres McMillan Bros Co, r 1717 Oak
McMillan Wallace R, solr Electric Sanitary Lndy, r Osceola Hotel
McMillan Warren J, student, b 205 W 3d
*McMillan Wm (m), lab, h 907 W Ashley
McMILLAN WM A (Eula May), Pres McMillan Realty Co and Brunswick Copper Works, h 149 W 3d
McMillan Wm J, b Confederate Home
*McMillian Daisy (wid), h 227 Park
*McMorries Roderick E (m), chauf, h s s 26th 3 e of Stuart
McMullen Guy, porter Hotel Seminole
*McMullen Wm (m), lab, b 526 Charles
McMullin Lillian, asst supt Duval County Hospital, h same
McMurray Bross, steno Groover-Stewart Drug Co, b 235 E 3d

Fred A. Rullmann Detective Agency
Civil, Criminal and Corporate Investigators. Expert Dictograph Operators
ROOM 305 BISBEE BLDG. F. A. RULLMANN, Mgr.

Florida Box & Lumber Co.
1548 Enterprise St. Phone 601 W. J. Frink, Mgr.
Boxes, Crates, Baskets and Hampers
LUMBER

Halsema, Buckland, Fitchner Co.
General Contractors, Engineering and Concrete Construction
403 MAIN ST. TELS.: AUTO M 1839, BELL 839

McMurray Charlotte E, b 2146 Market
McMurray Elizabeth K, steno Jax Trac Co, b 1629 Main
McMurray Genevieve, music tchr, b 235 E 3d
McMURRAY HERBERT T (Flora), Sec and Treas New York Laundry, h 1811 Walnut
McMurray James A, foreman City Water dept, b 1334 Main
McMurray Martha (wid John), h 235 E 3d
McMurray Mary E, director Boylan Home Industrial Training Sch, h same
McMurray Wm B (Sarah G), exp messr, h 2146 Market
McNair C Brandon (Octavia; McNair Lbr Co), h Ortega blvd, Ortega
*McNair James, lab, r 816 Blanche
McNair James W (Mordina; McNair Lbr Co), h 1841 St John's av
McNair Lumber Co (C B and J W McNair), 614 Heard Bank bldg
*McNair Malachi, porter, b 622 W Church
*McNair Mary (wid), b 228 Oak
*McNair Rosa, lndrs, h 1640 5th av
McNair Sydney, foreman Acme Naval Stores Co, b 924 Oak
*McNair Walter (m), brkmason, h 1 Gillen la
McNally, see also McAnally and MacNally
McNally John P, barber, r 21 E Church
McNamar Sarah C Mrs, tchr Springfield Sch, h 214 St John's av
McNamar Wm D (Sarah C), phys 214 St John's av, S J, h same
McNamara Andrew E (Elizabeth), bkpr Stringfellow, Padgett & Co, h 815 May
McNamara G Hanson, asst agcy cashr Mutual Life Ins Co, r 815 May

SEEDS **E. A. MARTIN SEED CO.**
BELL PHONE 4277 — 206 EAST BAY ST. — AUTO. M-2368
Garden, Field and Flower Seed, Poultry Supplies and Remedies, Hay; Grain and Feed
Incubators

McNamee Dominick, clk, b 2206 Main
McNamee Robert (Alice), editor Dixie, h 159 Cottage av
McNamee Robert E (Nora), clk, h 2206 Main
McNamee Wm H (The Sign Shop), h 159 Cottage av
McNaughton David, watchman, h s s E 21st 2 e of Francis
*McNeal Joseph (m), lab, r 1014 Jefferson
*McNeal Richard L, lab, h 517 W 10th ext
*McNeal Wm (m), waiter, b 624 Johnson
McNEIL DRUG CO, G H McNeil Acting Pres, Prescription Druggists, Open All Night, 543 W Bay, Tels Bell 95 and 346, Auto M 1295
McNeil Gertrude H (wid Merritt), acting pres McNeil Drug Co, h
*McNeil Hanny, lab, h 4 Claude al
1551 Riverside av
*McNeil Katie, cook 2104 St Johns av
McNeill, see also Mac Neill
McNeill Alexander C (Myrtle), mach, h 530 E Adams
McNeill Alexander D (Marion; McNeill & Strum), h 1845 Barr's ter
McNeill David R (Carrie), pres Cons Land Co, v-pres Cons Naval Stores Co, h 903 Oak
*McNeill John W (m), lab, h n s 25th 1 e of Moncrief rd
McNeill Nora B, steno W U Tel Co, b 227 Laura
*McNeill Wade (m), porter, h 924 W Ashley
*McNeill Willie, cook, r 741 W Church
McNEILL & STRUM (A D McNeill, L W Strum), Attorneys-at-Law 121 Heard Bank Bldg, Tel Bell 2920
McNerney Elizabeth, b Mrs Effie Cundall

Walker Distributing Co. **Licensed Distributors**
403 Main St Store Room 34 E Union
Members of the Certified Mailing Bureau
Members Exclusive Distributors Association
Phones Bell 839, Auto M1839 & M1854
Guaranteed by Molton's National Agency

PERIOD FURNITURE CO
18-20 E. Forsyth St. Phone 1277. Next to Imperial Theater
OUR MOTTO: No sale is complete with us until our customer is satisfied

Phone MAHONEY LUMBER CO. 4986
Yards: Acorn nr. Enterprise Take Hogan Street Car

McNerny Grocery Co, W F Register pres, Dorothy B Myers v-pres, 23 S Laura
McNicol Archibald J (Frances A), carp, r 1801 E Beaver
McNiel Evalyn L, tchr Central Grammar Sch, b 1525 Market
McNiel John C, clk, b 138 Home, S J
McNiel Oscar E (Rena A), bkpr, h 1525 Market
McNiel Ursus W (Anna C), clk F E C, h 138 Home, S J
McNulty Wm B (Ray), com trav, h 121 W 8th
McPHAIL RHODES (Mazie B), Reporter Times-Union h 619 Ashley ct
McPheeters Harry H, slsmn, r Y M C A
McPherson Abel, lab, b 1552 Florida av
McPherson Emily, clk Cohen Bros, b 1, 2d fl 111 E Forsyth
McPherson Emma B (wid J O), h 1901 Main
*McPherson Frank L (m), porter, h 557 Oak
McPherson James P (Helen), civ eng, b 304 Copeland
*McPherson Jasper (m), lab, b 1552 Florida av
*McPherson Joseph R (m), lab, h 1010 W Ashley
McPherson Louise, nurse, b 1901 Main
*McPherson Maggie, lndrs, r 758 W Union
*McPherson Permelia, lndrs, b 804 Eagle
*McPherson Susan (wid John), h 1, 2d fl 111 E Forsyth
*McPherson Wm, lab, b 1455 W Monroe
McQuage John A (Margaret), livery 812 Florida av, h 720 same
McQuage J Wesley (Ruby), barber, h 414 Barrs
McQuage Ruby Mrs, steno H W Metcalf Co, h 414 Barrs

DISTINCTIVIDUALITY
REGISTERED U. S. PATENT OFFICE
Arnold Printing Co. BELL PHONE 3462 AUTO. PHONE M-1488

McQuage R Lester (Velma), barber, h 110 W Adams
McQuaid Mary Mrs, b 1631 Herschell
McQuaid Mary E Mrs, h 400 Hendricks av, S J
McQuaid Wm R, cashr Barnett Natl Bank, h 1631 Herschell
McQuaig James P (Virginia), slsmn Stuart-Bernstein Co, h 101 E 9th
*McQuay Julia, dressmkr, b 1711 2d av
*McQueen Andrew (m), lab, h 805 Ionia
*McQueen George (m), blksmth, h 1007 Fairfield
*McQueen Mack, lab, b 817 Jefferson
*McQueen Mamie, maid, b 533 W Beaver
*McQueen Percy, lab, r 335 Myrtle av, S J
*McQueen Philip (m), lab, h 1203 Pippin
*McQueen Richmond (m), porter, h 725 W Beaver
*McQueen Samuel, cook, r 528 Madison
*McQueen Sill L ((m), lab, h 816 Jessie
*McQueen Washington (m), lab, h 1606 (1614) Lee
*McQueen Wm (m), carp, h 1530 E Monroe
McQuilkin Fred A, barber, r 316 Julia
McRae, see also McCray and McCrea
McRae A T, clk R M S, r 523 E Adams
McRae Charles B, chauf, r Hotel Flagler
McRae C B Grocery Co, J E Bennett mgr, Enterprise n e cor MacDuff av

JAX. CONCRETE CO.
"CAST STONE OF CHARACTER"
SIDEWALKS, CONCRETEP RODUCTS 530 RIVERSIDE AVE. Bell Tel 678, Auto R 1353
F. C. HEDRICK Mgr.

JOHN BAKER, JR.
ASPHALT-BITUMINOUS PRODUCTS, ROAD OIL, ASPHA BRIC
1308-9-10-11 Heard Bank Bldg. Bell Phone 3000

DI - MI - CO FLOUR
BLUE BORDER PRODUCTS
Dixie Milling Co. Jacksonville, Fla.

McRae Duncan A (Hattie), marine eng, h 620 Main
McRae Ernest D (Edna B), furn, h 435 E 6th
McRae George W (Lola), bkpr J Jacobs Fruit Co, h 531 W Monroe
*McRae James M, lab, h 1445 E 12th
*McRae John H (m), lab, h 430 Charles
McRae M Fleming Mrs, boarding, h 316 E Monroe
McRae Ralph E, b 108 Hendricks av, S J
*McRae Sadie, prin Brooklyn Private Sch
*McRae Thomas, lab, r 1107 W Forsyth
McRae Thomas F jr, slsmn Edenfield & Brown, b 105 E Monroe
McRae Thomas J (Mary), com trav, h 108 Hendricks av, S J
McRae Wm C, soft drinks 145 E 8th, r 620 Main
McRae Wm T, carp, b 108 Jackson
McRorie Thomas H (Emma J), sec-treas Keeley Institute, h 2049 Main
*McRorry Frederick (m), waiter, r 819 Market
*McSanders Daniel (m), h 1015 Hogan
*McShay James (m), lab, s s Orange 1 w of Lime
McSweeny Maud, tel opr, b 225 Laura
McTarrell Elizabeth (wid Robert T), b 921 E Duval
McTimmons Wm J (Mary), h 1221 Oak
McTinney Lorine, slsldy Levy's, r 31 W Church
McVay John H, millhd, b Cummer Hotel
McVeigh Neill T, driver The Texas Co
McWade Edward, editor, r 32 E 9th

United States Realty & Investment Co.
Renting Agents INSURANCE Real Estate and Loans
PHONES: Bell 1773, Auto M 1773 14 OCEAN ST.

*McWhite James O (m), driver, b 1130 Madison
McWhorter James C (Edna), bkpr Barnett Natl Bank, h 323 W 4th
McWhorter John I (Margaret), opr W U Tel Co, b 118 E Duval
McWhorter John L (Emily V), feature writer Times-Union, h 2225 Herschell
McWhorter John W, bkpr Interstate Cooperage Co, b 323 W 8th
McWhorter Wm P, student, b 2225 Herschell
McWilliams, see also MacWilliams
McWilliams Andrew, mach, 818 Bridier
McWilliams Edward T (Edna), boilermkr, h 818 Bridier
McWilliams Elsie, clk, b 818 Bridier
McWilliams Ethel M, steno, b 117 W 4th
McWilliams Robert L, solr Dollar Sup Co, b 317 Clay

M

M & M Hat Shop (Mrs Maddo Mitchell, Mrs Lucy Morris), 48 W Forsyth
*Mabel James H (m), lab, h 12 McKinley
Mabry Charles B, student, b 1724 Market
Mabry Corinne, b J D Mabry
Mabry Harvey, student, b 1724 Market
Mabry James D, inspr, h e s McLean av 1 n of 16th, M H
*Mabry Joshua (m), boilermkr, h 1510 Jessie
*Mabry Mary (wid), lndrs, h 1121 Louisiana

FRENCH MIRROR PLATE GLASS CO.
MANUFACTURERS OF FRENCH PLATE MIRRORS, MEMORIAL WINDOWS, ART GLASS, BEVELING, SILVERING AND RESILVERING
533-535-537 E. Bay St. TELS. BELL 1572 AUTO M 1572

RENFROE-WILLIAMS CO.
Manufacturers and Dealers in Rough and Dressed Lumber
Lackawanna Ave. and A. C. L. R. R. Phone 1097

C. H. HOUGHTON, Plumbing and Heating
"The Home is Judged by Its Bathroom"
348 RIVERSIDE AVE. PHONES 3732-4112

Mabry Mathias J (Luline), reporter Metropolis, h 434 William
Macaulay Daisy S (wid George), h 2, 325 E Forsyth
Macaulay Marjorie R, b 2, 325 E Forsyth
*Macbeth Edith, clk M Williams, h 2401 Moncrief av
Macclinchy Theodore J (Gertrude M), mgr W A Wiggs & Co, h 1740 Forbes
MacDonald, see also McDonald
Macdonald Harold, mech Underwood Typewriter Co, b 420 Cedar
Macdonald James B, contr 1127 Copeland, h same
MacDonald James T (Emily H), slsmn, h 111 St John's av, S J
Macdonald John T P, cashr Miami Steamship Co, b 134 Home, S J
Macdonald Ora (wid R T), h 134 Home, S J
Macdonald Tyler, cashr, b 134 Home, S J
MacDonald Wm, baker 603 Main, h 605 same
MacDonell, see also McDonnell
MacDonell Braxton B (Orrie M), atty 515 West bldg, h 2034 Perry
MacDonell Roderick D (Angie), film opr, h 219 Hendricks av, S J
MacDonell Wm W (Vida), phys 615 Laura, h same
MacDowell, see also McDowell
MacDowell Milledge J (Hazel), boat capt, h Cummer av, Panama
MacDowell Mirl G, millhd Cummers, b M J MacDowell
MacDuff, see also McDuff
MacDuff Elizabeth J (wid W A), h 406 W Duval
Macduff Wm A (Lise J), real est 32 Buckman bldg, h 2741 St John's av

For TILING and MARBLE WORK
Mantels, Fire-Places, Bath Rooms, Kitchens, Porches, Etc.
WM. F. MILLER & CO.
Evergreen Ave. bet. 8th St. and Howard Ave. PHONE 4533

*Mace Edith O, smstrs, h 1823 Davis
*Macedonia Baptist Church, Franklin n e cor E 24th
MacFalls Frank V, civ eng I Randolph & Co, b Seminole Hotel
MacFarland, see also McFarland
MacFarland Della (wid John), h 1, 421 Main
MacFarlane Daniel clk, r 21 E Church
MacGregor, see also McGregor
MacGregor Oliver C, slsmn Cons Gro Co, b 122 E 1st
MacGregor Stella (wid O C), b 122 E 1st
Machaby Frederick (Lillian), horseshoer, h 1121 E 3d
Machals Otto F L, clk P O, b 120 Julia
*Machine John, cigar mkr, r 131 Caroline
*Mack Abraham (m), lndymn, h 1016 Hogan
*Mack Adolphus (m), barber C E Broome
Mack Annie Mrs, h 925 W Forsyth
*Mack Arcelious (m), lab, h 1400 Grover av
*Mack Archie (m), lab, h s s 28th 4 e of Stuart
*Mack Austin (m), lab, h 1708 Florida av
*Mack Benjamin (m), lab, h 711 Pippin
*Mack Connie (m), lab, h 369 Morgan
*Mack Ella, lndrs, h Thompson's rd
Mack Frances B, maid, 2232 Oak
*Mack Frank, lab, h 1102 Griffin av
*Mack George (m), driver, h 920 Broad la
Mack Gertrude E, steno Groover-Stewart Drug Co, b 320 E 7th

J. T. Alsop, Jr.
REAL ESTATE
INSURANCE
Rooms 412-414
Bisbee Bldg.
Phone 4376

J. E. T. BOWDEN, Pres. G. HALL WHITE, Vice-Pres. S. C. HARRISON, Jr., Sec.-Treas.
BOWDEN-HARRISON INSURANCE AND REALTY CO., Inc.
General Insurance--Real Estate--Rents--Surety Bonds
18-19 MUTUAL LIFE BLDG. PHONE BELL 7712

DUVAL IRON WORKS
Oxy-Acetylene Welding and Cutting
Oscar Rubin C. J. Eppert
Machinist, Blacksmith and Boiler Works
Phones: Bell 4491, Auto M 2082, 126 W. Bay

*Mack Henry (m), lab, h 768 Orange st la
*Mack Hillary, porter, r 907 W Adams
*Mack Isaiah (m), h 1311 Hickory
*Mack James, presser, r 732 W Beaver
*Mack Jerry, presser, b 1008 Myrtle av
*Mack John, grocer 46 Acorn, h same
*Mack John C, barber, h 732 W Beaver
*Mack John M, butler, b 1404 Grant
*Mack John W (m), lab, b 1640 Lee
Mack Julius L (Rebecca), pres and mgr S Weichselbaum & Mack, h 503 Laura
Mack Julius L jr (Maude), sec-treas S Weichselbaum & Mack, b 503 Laura
Mack J Vincent, eng A C L, b 320 E 7th
*Mack Leila, cook, h 1st nr Robinson av
*Mack Logan (m), lab, h w s Railroad av 4 n of E 21st
*Mack Lula (wid), lndrs, h 603 (567) W Orange
*Mack Neme (m), lab, h 514 Jackson
*Mack Norman (m), lab, h 1068 Corning
*Mack Oscar, lab, b 1544½ Franklin
*Mack Oscar (m), porter, h 343 E Ashley
*Mack Rebecca, lndrs, h 1912 Johnson
*Mack Richard C (m), lab, h 946 Spearing
*Mack Robert, lab, h 528 Elm
*Mack Rolly, presser, h 420 Park

GRAY ROOF PAINT CO. 724 Talleyrand Ave. Phone Bell 7335
ROOF PAINT CONTRACTORS AND ROOFING EXPERTS

*Mack Shelley (m), chauf, h 1955 B
*Mack Soney (m), lab, h 1904 Johnson
*Mack Sylvester, porter, b 1024 Hogan
*Mack Thomas (m), lab, h 129 King
*Mack Victoria, cook, h 1650 Albert
*Mack Viola, dom. h 125 Acorn
*Mack Walter (m), lab, h 1213 Hickory
Mack Walter M, messr, b 853 Lemon
*Mack Washington (m), lab, h 1229 W State
*Mack Wm (m), lab, r 108 Madison
*Mackey Annie, dom, h 115 Stuart
*Mackey Dillon, lab, b 449 E 21st
Mackey Emma (wid Rudolph), b 31 E Ashley
Mackey John H (Mary), moving picture supplies 31 E Ashley, h same
*Mackey John M (m), florist, h Moncrief av, Panama
*Mackey Joseph, lab, r 1547 E Duval
*Mackey Robert, tinner, b 937 W Duval
Mackey Samuel H (Lucy), photo engraver Wrigley's, h 115 W 2d
*Mackey Walter S (m), florist, h 847 Jessie
Mackinlay, see also McKinlay
Mackinlay Arthur W (Helen), foreman J I Bronson Co, h 2109 Herschell
Mackinlay Helen, b 2109 Herschell
MacKinnon, see also McKinnon

TILE and MARBLE WORKS
A. J. GESERY, Office and Factory, Foot of E. Bay St. Phone 1250

Florida Trunk Mnfg. Co.
118 Main St. FANCY LEATHER GOODS Phone: Bell 1005

Phone MAHONEY LUMBER CO. 4986
Yards: Acorn nr. Enterprise Take Hogan Street Car

MacKinnon Clarence E (Maye), osteopath 461 St James bldg, h Panama Park
MacKirgan Harry H (Laura), slsmn, h 100 Bayard pl
*Macklin Sarah, smstrs, b 1330 Van Buren
*Macklin Thomas (m), lab, h 1335 Florida av
*Macklin Thomas H (m), lab, h 1330 Van Buren
*MacKnight Henry, lab, r 1246 Ward
Mackoul Abraham (Jennie), whol tobacco 425 W Forsyth grocer 3539 Main, h 3537 same
MacMillan, see also McMillan
MacMillan Herbert R (Mamie), 1st asst chief Jax Fire Dept, h 2111 Hubbard
MacMillan James F, b 2111 Hubbard
MacMillan Myrtle, b 2111 Hubbard
MacNally Alexander S, h 2422 St John's av
MacNally Emeline, b 2422 St John's av
MacNeill, see also McNeill
MacNeill Alvin C (Louise A), carp, h 320 E 4th
MacNeill Charles J (Gertrude), eng, h 1940 Walnut
Macomber, see also Maycomber
Macomber Mamie Mrs, b 442 E 3d
Macomber Ross A (Fannie J), clk P O, h 1834 Ionia
Macomber Russell G (Esther), clk P O, h 1325 Magnolia av
Macomber Ruth H, h 1325 Magnolia av
Macon, Dublin & Savannah R R, W F Mundee Fla agt, 509 Atl Natl Bank bldg

USE "MADE IN JAX" PRINTING
WHY SEND TO NEW YORK OR DE LAND?
We Can Serve You Just as Well JACKSONVILLE PRINTING CO. 204 East Forsyth Street.

*Macon Henry (m), driver, h 1119 Cedar
*Macon Lillie B, maid, b 1142 Cedar
*Macon Mande (wid), cook, h 1026 Jefferson la
Macon Walter (m), blksmth, h 1136 Madison
MacPherson, see also McPherson
MacReynolds Mittie (wid Nelson), b 12 W State
Mac Reynolds Nelson, clk, r 12 W State
MacWilliams, see also McWilliams
MacWilliams Wm S (Gladys), chauf, h 45 W 4th
MacWorth Bula W, bkpr Fanz Safe & Lock Co, b 624 Laura
Macy Ella N (wid A C), h 4080 Cornelia, S J
Macy Charles T, appr, b 408 Cornelia, S J
Macy Gertrude M, cashr Furchgott's, b 408 Cornelia, S J
*Madden James, waiter, h 758 W Union
Madden J Morris, pharm McNeil Drug Co, res Atlantic Beach
Madden Susan A Mrs, photogr 209 Broad, h same
Maddison Edward (Mary), ins agt, h 732 Oak
Maddox, see also Mattox
*Maddox Adam D, lab b 115 W Orange
Maddox Bertie (wid Nathan), b 1250 Riverside av
*Maddox Carrol L (m), carrier P O, h 1405 W Beaver
*Maddox Clarence (m), presser, h 909½ Florida av
*Maddox David (m), lab, h 1410 8th av
*Maddox Earle A, lab, b 1530 Dennis

GIBBS GAS ENGINE CO., of Fla.
ENGINEERS and MACHINISTS
MODERN SHOPS
26 S. MAIN ST.
Tels., Bell 5011, Auto M. 1497

PURITY ICE CREAM & DAIRY CO.
Pure Milk and Cream
THE VELVET KIND ICE CREAM
Reg. U. S. Pat. Office
Both Phones

SOUTHERN ICE CO. | **ICE**
E. E. DUNCAN, Manager
Office and Plant, Ft. of Davis St. Tels., Bell 324, Auto M 7173
Springfield Branch, First and Clark Sts. Tel., Bell 4596

*Maddox Edward (m), lab, b 5 McCoy
Maddox Fred C, foreman, b 723 W Duval
Maddox H Grady, casket mfr 141 W 16th, h same
*Maddox Lucius L (m), switchmn, h 1530 Dennis
*Maddox Mary, lndrs, h 1202 Jessie
Maddox Watson H, casket mkr, r 141 W 16th
*Maddry Amstead (m), lab, h 2703 Woodward
Madigan James E (Ethel), dept mgr Barnett Natl Bank, h 340 W 18th
*Madison Abram, lab, b 1008 Bridier
*Madison Annie (wid), h 555 Oak
*Madison Benjamin J (m), lab, r 1026 W Beaver
Madison Edward (Mary C), ins agt, h 732 Oak
*Madison Enoch J Rev (m), h 1731 A
*Madison George M (m), carrier P O, h 1525 (25) Swan
*Madison George M jr, porter, b 1525 (25) Swan
Madison Investment Co, E G Rogers sec, 332 St James bldg
*Madison Jacob, lab, r 1530 E Beaver
*Madison James, barber, r 709 W Beaver
*Madison James, barber, r 715 W Church
*Madison James, lab, r 325 North
*Madison James (m), waiter, r 634 W Church
*Madison John, porter Anheuser-Busch Brew Assn
*Madison John B (m), carrier P O, h 1501 Johnson
*Madison Joseph, lab, b 1608 E Beaver

TILE DRAIN, PARTITION, FURRING, FIRE PROOFING, DENISON INTERLOCKING
GAMBLE & STOCKTON CO., 106 W. Bay St., Tel. 1522

Madison Joseph C (Matilda), clk Covington Co, h 1913 Market
*Madison Mary A, dom, b 1402 Pippin
*Madison Robert J (m), lab, h 1402 Pippin
Madison Southern Railway, W J Kelly pres and genl mgr, J H Burroughs auditor, J A Tripp sec, 7th fl Consolidated bldg
Madison Wm J (m), carp, h 1008 Bridier
Madison Wm M, student, b 1913 Market
*Madrie Hattie, maid, r 720 Jefferson
*Madry Wm (m), firemn, h 17030 Prince
Maeger Charles A (Lula), restr 403 E Bay, h 1703 Ionia
Maeger Harry G (Lila), liquors 107 E Bay, 1102 Florida av and 2612 Moncrief av, h 1616 Silver
Maffett Leslie C, propr Dime Express Co, h 2343 Lydia
*Magee James (m), lab, h 1440 Oakley
Magezis Harry (Hester), pdlr, h 1123 W Adams
Magezis Oscar (Anna), pedlr, h 1257 W Adams
Maggourias Elias N (Mamie), driver, h 508 Riverside av
Magill, see also McGill
Magill James, blksmth A C L, b J D Magill
Magill James D (Dora), brakeman, h s s King's rd w of Av A
Magill Wm, mach, b J D Magill
Maglaris Constantine, fruits 446 Riverside av, h same
MAGNETO EXCHANGE THE, F E Gilbert Mgr, Magnetos, Starting and Lighting Systems for Automobiles, 221 W Adams, Tels Bell 4106, Auto M 3977

B. E. Hardacre Company | **Surety Bonds**
ROOMS 314-15-16 DUVAL BLDG. PHONE 577 | We Write All Forms of Bonds

Acme Advertising Co. | 24 W. Church St. PHONE 1547
MULTIGRAPHING, FOLDING, ADDRESSING
Agents American Multigraph Sales Co.

PATRICK'S QUICK TIRE SERVICE
16 E. Forsyth St. Phones; Bell 622, Auto M 3622
AUTOMOBILE TIRES, TUBES AND ACCESSORIES
Gasoline, Oils, Soaps and Greases, Quick Free Service—Anywhere—Any Time
OPEN EVERY HOUR IN THE YEAR

*Magnolia Remedy Co, D H Brown M D, propr, 530 Broad
Magonn, see also McGowan
Magoun Clifford L (Sadie), cond F E C, h 207 Palmetto av, S J
Magrath, see also McGrath
Magrath Anna P, steno Fla Abstract & Title Ins Co, b 225 E Duval
Maguire, see McGuire
*Maywood Harry (m), car clnr, b 622 W Union
Maywood Henry, clk, b 418 Market
Mahaffey Ernest C, deputy collr U S Int Rev, b 220 W Beaver
Mahaffey Thomas J (Minnie), city meat inspr and veterinary surgeon 903 W Forsyth, b 101 E Church
MAHAN E (Jennie C), Mgr Doremus & Co, h 400 W Ashley
MAHER MICHAEL REV, Pastor Church of the Immaculate Conception, h 121 E Duval
Mahon Eugene A (Susie), driver, h 722 W 18th
Mahon J Gordon, clk P O, b 306 E 6th
Mahon Mary E, tchr, b 306 E 6th
Mahon Wm L, student, b 306 E 6th
Mahon Wm L C Rev (Ella J), pastor Main St Baptist Church, h 306 E 6th
Mahone John T (Maude C), clk S A L, h s s Burwell 1 e of MacDuff av
*Mahone Joseph, lab, h 925½ W Ashley
MAHONEY HAYNES R (Mahoney Lumber Co), Tel Bell 4986
MAHONEY LUMBER CO (H R Mahoney), Lumber, Lath, Shingles, Mouldings, Etc, Yards and Office Acorn nr Enterprise, Take Hogan Street Car. Tel Bell 4986

J. P. Campbell
Main Office, Factory and Warehouse, Union Terminal Building. Branch Office and Display Room 114 Hogan
MODERN Fruit Packing House Machinery

Mahoney Patrick W (Elizabeth), farmer, h King's rd nr limits
Mahoney Wilbur A (Eva N), with Groover-Stewart Drug Co, h 3 Lauderdale apts
Maierfeldt Frederick (Christine), clk, h Magnolia av n e cor Plaza pl
Maierfeldt Helen C, b Fred'k Mairfeldt
Maierfeldt Wm C, clk S A L, b Fred'k Mairfeldt
Maimes Wm H, stevedore Clyde S S Co
Main Rae, slsldy Drew's, b 518 Laura
Main Street Baptist Church, W 8th n w cor Main
Main Street Christian Church, 2156 Main
MAIN STREET CO THE, Telfair Stockton Pres, J G Boyd Vice-Pres, L G Moore Sec and Treas, B J Butts Asst Sec and Asst Treas, Real Estate 108 W Bay, Tels Bell 310, Auto M 3450
Main Street Fish & Oyster Co (F R Marconi, J Garzoni), 716 Main
Main Street Pier, J K DeLoach mgr, oils, ft S Main
*Minor Harry (m), driver, r 524 Stuart
Mainous Lucy, governess, 1807 Oak
MAINS FOUNDRY CO, M C Mains Pres, H C Leunig Vice-Pres, F W Brown Sec and Treas, Bay, South Jacksonville, Tel Bell 6339
MAINS MARION C (Mabel L), Pres Mains Foundry Co, h 343 Mary, S J
Mains Paul G (Wilhelmina), clk, h 1301 E Church
Mais Lubens A (Margaret), cabt mkr Halsema Mfg Co, h Longfellow, Ortega

CUMMER LUMBER COMPANY
Manufacturers, Yellow Pine and Cypress Lumber
Crate Material

HUTCHINSON AUDIT CO.
352-354 St. James Bldg.
Phone, Auto M 1959
Auditors and Accountants

Automobile Ambulance Service
220 E. Monroe **MARCUS CONANT CO., Undertakers** Phones 11 and 2240

Majenhoff Fritz D, auto repr, b 2011 Hubbard
Major Charles D, appr Jax Gas Co. b 139 St John's av. S J
*Major Edward, lab, b Henry Major
*Major Henry (m), lab, h 21st cor Louisiana
*Major Prophet (m), lab, h 1915 Murdock
*Major Theresa, cook, h 1416 Spearing
Majors D Ethel, slsldy, b 34 E 1st
Majors Rudolph, b 34 E 1st
Majors Thomas A (Pearl), h 34 E 1st
Majors Willie A, phone opr, b 34 E 1st
*Makin Fred, lab, h 530 W Union
Makinson Eleanor D (wid Mahlon), h 4, 129 Market
Makrellis Procopios, fruits 104 Broad, b 110 same
*Malachi Campbell M (m), driver Frank Fehr Brew Co, h S Jax
*Malachi David (m), lab, h 915 Jessie
*Malachi Granville, lab, h 915 Jessie
*Malachia Wilbur, janitor, r 317 E Ashley
*Malachr Maggie, lndrs, b 1337 Louisiana
Malchus George M (Susie), com trav, h 34 W Ashley
Malcolm Robert H (Alma), h 2274 Walnut
Malkoff Jacob (Fanny), watchmkr 527 W Bay, r 1251 W Church
Mallard Carrie D (wid Wm H), h 315 Riverside av
Mallard Charles B (Emily), pres C B Mallard Co, h 518 Market
Mallard C B Co, C B Mallard pres. E Henkel sec, J B Mallard treas, whol gro 210 E Bay
Mallard Daniel M (Zilla), car repr S A L. h n s Lackawanna av 2 w of Summer

THE LETTER SHOP
The Multigraph Office of Florida
12 U. S. TRUST & SAV. BANK BLDG. Both Phones 1626

Mallard Emily M, student, b 518 Market
Mallard John M (Dora), car repr, h 605 Lemon
*Mallard Joseph (m), lab, h 1555 Hirschman's la
Mallard Joseph B, treas C B Mallard Co, b 518 Market
Mallard J Dickson (Lena), solr R R Rosborough, h 2217 Redwing
*Mallard Steven (m), lab, h 736 W Union
*Mallard Wm (m), lab, h 1906 Davis
Mallem Eckle, fruits 746 W Adams, h same
Mallem Mary, steno Jax Prod Co, b 746 W Adams
Mallett Janet E, steno Eppinger & Russell Co, b 102 E 8th
Mallett Joseph H, auditor Mucklow & Ford, b 102 E 8th
Mallett Mary S (wid J H), h 102 E 8th
Mallette Bernard J (Edith M; Mallette Bros), h 1235 Walnut
MALLETTE BROS (Wm L and B J), Tailoring, Cleaning, Dyeing and Dressmaking, 622 Main, Tels Bell 3274, Auto M 3274
Mallette Charles C (Mattie), eng City Water dept, h 422 E 3d
Mallette Daisy P, h 1233 Walnut
Mallette Wm B (Lula), h 1233 Walnut
Mallette Wm L (Eloise V; Mallette Bros), h 1231 Walnut
*Mallory George (m), lab, h E 27th cor Franklin
*Mallory Simon (m), lab, r 728 Price
Mallory Wm S (Lula F), real est 7 Herkimer bldg, h Park n e cor Perry av

ELLIS, CURTIS & KOOKER
Rooms 211 to 215 Realty Bldg.
Phone 948
Civil Engineers and Surveyors
Drainage and Highway Sewerage
and Railroad Work Blue Prints

23 Main St. | **Good Printing** Garrett & Price | Bell Phone 2648

Phone MAHONEY LUMBER CO. 4986
Yards: Acorn nr. Enterprise Take Hogan Street Car

Malmborg C Gust (Anna), clk P O, h 728 (8) Blanche
Malonas Ellin, driver, r 412 W Forsyth
*Malone Emma (wid), h 1455 W Monroe
Malone Frank J, clk Fla Insp & Rating Bureau, r 308 W Forsyth
*Malone Henry (m), lab, h 1237 Ives
Malone John (Annie), carp, h w s G 1 n of E 11th
*Malone John (m), lab, h 212 Bismarck
*Malone Mary, lndrs, h 1015 Julia
Malone Patrick C (Ruby M), carp, h 1828 Marshall
Malone Stanley P, b 923 E 10th
*Malone Wm, lab, h 306 Franklin
*Malone Wm (m), lab, h 1574 Van Buren
Maloney Edmund, clk Cohen Bros, b 2137 Hubbard
*Maloney Eva, waitress, h 1821 Davis
Maloney Herbert A, asst cashr Standard Oil Co, b 1339 Market
Maloney James F, grocer 1317 Clay, h same
*Maloney Wm, lab, h 1821 Davis
Malphurs Benjamin F (Ellie), mach, h n s Henry 1 e of Vinzant av
Malphurs Isom U, gunsmith, h King's rd nr Mitchell av, S J
MALSBY MACHINERY CO (Marvin Malsby), General Machinery and Mill Supplies 408-410 E Bay, Tel Bell 574
MALSBY MARVIN Malsby Machinery Co), 408 E Bay, Tel Bell 574, h 1918 Hill, Tel Bell 598-J
*Manard David, porter, b 446 Spruce
Manasse C, sec-treas R M Rose Co, r s Chattanooga, Tenn

INDEPENDENT LAUNDRY CO., Inc. | **We are Independent of the Laundry Trust.** 1060-1062 Washington St. | PHONES Bell 7200 Auto. M 2932

Manchen Helen, cashr Gilreath's, r 1615 Market
*Manden Andrew, cigar mkr, b 1417 Harrison
*Manego Susie, lndrs, b 1246 Davis
Maner David C (Josephine R), com trav, h 330 W 5th
Manery Robert A (Lucy), real est, h 703 W 21st
Manes James S (Minnie), pool 19 Julia, b 516 E Adams
*Mangel Carrie, lndrs, h 1136 Illinois
*Mangel John H, lab, h 434 Spruce
Mangels Conrad (Myrtle), pres and treas Mangels-Kirby Co, liquors 1356 Florida av, h 421 E 5th
MANGELS-KIRBY CO, Conrad Mangels Pres and Treas, C C Kirby Vice-Pres and Mgr, Automobiles 510-526 W Forsyth, Tels Bell 5746, Auto M 1753
*Mangels Lonnie, elev opr, h 1204 Jefferson
Mangham James O (Irene), steno W F Seeba, h 24 W Beaver
*Mango Louis (m), cigarmkr, h 712 Florida av
*Mangram John L (m), cook, h 1004 Aubert
Mangum Baxter W (Christina), clk P O, h 812 W Monroe
*Mangum Wm , porter, r 1545 E Duval
Mangum Yarboro, clk P O, b 812 W Monroe
MANIER JOHN T, Sec Merrill-Stevens Co, b 703 Laura
*Manigault Charles C (m), porter, h 1715 3d
*Manigault Florida, waitress, b 10 Pauline
*Manigault Harry (m), lab, h 503 Hendricks
*Marigault Hattie, maid, h 1804 Davis
*Manigault Joseph, porter, h 1220 W Church

LIVINGSTON, YONGE CO.
ELECTRIC LIGHTING FIXTURES AND LAMPS
18-20 EAST ADAMS ST. PHONES: Bell 2983, Auto M-2938

Southern Art Glass Co.
850-858 Florida Ave.
Bell Phone 203
Mfrs. of CHURCH WINDOWS

BLUE BORDER FLOUR
BLUE BORDER PRODUCTS
Dixie Milling Co. Jacksonville, Fla.

*Manigault Meda C (wid), cook, h 10 Pauline
*Manigault Willie, lndrs, h 1004 W Union
*Manigo Price (m), lab, b 406 Jackson
Manion Ferdinand (Tilma), clk, b 511 Gilmore
Manire Earl L, clk Sou Exp Co, r 230 Clay
Manire Selma B, towel sorter, b 816 Hogan
*Manker Ezekiel (m), lab, h 551 Elm
Manley Carl C (Mary), clk Jax Term Co, h 20 Jackson
*Manley Flora, dressmkr, b 1120 King's rd
*Manley George (m), carp, h 1139 Corning
Manley W D, pres Bankers Financing Co, res Atlanta, Ga
*Manly Chloe, dom, b 1138 Darwin
*Manly Lizzie, dom, b 1138 Darwin
*Manly Wm J (m), carp, h 1138 Darwin
Mann Austin S, bkpr I Randolph & Co, r 25 E 18th
*Mann Bettie, lndrs, h 1502 Johnson
Mann Charles H (Lula M), pres The Citizens Bank of Jacksonville and Sou Hide & Skin Co, h 2104 St John's av
*Mann Charles R (m), chauf, h 1764 Evergreen av
Mann Clinton C, clk b 935 Oak
*Mann Damon (m), lab, h 1510 Cemetery
Mann Earl D, chauf Blue Taxi Service, b 418 E Duval
*Mann Ellen (wid), lndrs, b 707 W State
Mann Frank R (Jewell), mach, b Mrs Ursula Wester
Mann Frederick T (Nannie), clk P O, b 209 E Ashley
Mann Harlan, student, b 145 E 1st

GEO. E. BROWN. Pres. B. K. HALL, Sec.
BROWN REALTY CO.
"The Home Builders"
403 St. James Bldg. Both Phones 1925
REAL ESTATE
FIRE INSURANCE
INVESTMENTS

Mann Harold V (Lula J), bkpr, h 935 Oak
Mann Henry B (Addie S), blksmith 44 Acorn, h 1801 Enterprise
*Mann Henry M (m), lab, h 1528 Johnson
Mann Henry T (Harriet), clk P O, h 145 E 1st
*Mann Ida, maid Home of the Aged, h 1508 Cemetery
Mann John D, clk Cohen Bros, b 1801 Enterprise
Mann John H (Hazel), brklyr, b 1825 E Church
*Mann Joseph B (m), musician, h 1000 W Church
Mann J Lewis, vulcanizer, r 814 Julia
Mann Katherine Mrs, r 909 Laura
Mann Mildred G Mrs, asst mgr Free Sewing Mach Co, b 146 W 5th
*Mann Murray (m), lab, h 1508 Cemetery
Mann Robert E, com trav, r 430 E Adams
Mann Ronald F, student, b 145 E 1st
Manners Harry L (Alice), carp, h 2208 Franklin
*Manning Alice, dom 2020 Riverside av
*Manning Charles H (m), chauf, h 1620 Florida av
Manning Ernest (Della), molder, h 830 Lackawanna av
Manning Eugene C (Bessie), foremn city sewer dept, h 704 W Monroe
*Manning James M, fish 1024 King's rd, h same
*Manning Jerry (m), lab, h 1739 Pelican
Manning John L, blksmith, b 587 Charles
*Manning Joseph (m), lab, h w s Fisher 1 n of E 1st
Manning Joseph M (Ella), foremn, h 921 W Monroe

Chas. W. Kinne
Real Estate, Fire Insurance
Loans Negotiated, Collected
1012 Atlantic
Nat'l Bank Bldg.
PHONE 506

E. G. GOLDER
303 Main Street
Plumbing Heating Fire
Escapes Re-Tinning Coppers
PHONES
Bell - 6413
Auto M 1147

R. L. SLAUTER PLUMBING
FURNACE & ROOF REPAIRING
131 EAST FORSYTH STREET Phones 2773 Res. 5217

Manning Lemuel C, b 704 W Monroe
Manning Louise S (wid Wm P), b 2605 St John's av
Manning Lula (wid John L), h 587 Charles
Manning Mary Q, slsldy Levy's, b 422 E Forsyth
Manning Rollie T, b 587 Charles
*Manning Walter, clk J M Manning, b 1024 King's rd
Manning Wm R (Myrtle), bkpr Am Agrl Chem Co, h 707 Rosselle
Manning Wm S (Evelyn L), phys 215 Laura, h 1321 same
Manoe James R (Elinor), clk P O, b 37 W 7th
Manon John L, candy 618 Main, h 605 same
*Manor Ella (wid), h 1511 Pelican
Manos Bill, shoemkr 610 W Forsyth, r 110 Broad
Manos George P (Lena), cook, h 18 E Beaver
Manos Gust (Carrie; N Y Baking Co), h 213 Forest
Manos James P, restr 415 Main, r 22 E Union
Manos Peter (Delman Cafe), r 928 W Bay
Manos Thomas, waiter, r 22 E Union
Manos Tomas, cook, r 12 E Church
Mansfield Charles E (Millie), clk, h 332 E 3d
Mansfield Charles H (Millie), slsmn Levy's, h 223 E 4th
Mansfield John H (Antonia), paper hangr, b 1026 W Monroe
Mansfield Laurence E (Lula), dispr S A L, h 43 E 6th
Mansfield Mary, r 919 E Monroe
Mansfield Mary, music tchr, h 216 E Church
Mansfield Mary E (wid F O), b 216 E Church

BAKER & HOLMES CO.
Wholesale Grocers and All Kinds Building Material
Phones Bell 75 and 664, Automatic M-2378 Viaduct Street

Mansour Benjamin, clk G Tolfik, b 1034 Florida av
Mansour Joseph, b 103 W 24th
Manucy Anthony R (Isabelle), carp, h s s Douglas 6 w of Oak
Manucy Harry G (Lillie), clk, h s s 3d av 3 e of Day av
Manucy Irene C, b A R Manucy
Manucy John E, bkpr Clark Monument & Stone Co
Manucy Joseph E, clk, b 606 Palmetto, S J
Manucy Leslie G, blksmith, b A R Manucy
Manucy May, b 411 E Forsyth
Manucy Philip J (Christina), pilot, h 606 Palmetto, S J
Manucy Robert S (Harriett), clk M & M Trans Co, h 1818 Lackawanna av
Manucy Theodore, appr S A L, b A R Manucy
*Manuel Albert (m), truckman, h 622 Bridier
*Manuel George (m), lab, b 1426½ Davis
*Manuel Henry (m), lab, h 1426½ Davis
*Manuel John, lab, b 1112 Griffin av
*Manuel Mary T (wid), lndrs, h 235 W State
Manwaring Sarah E Mrs, h Holland, Riverside Gardens
Maple Orlie E (Pearl A), state sec Y M C A, h 1634 Ionia
*Mapp Cosby (m), lab, h 309 Myrtle av
Marable Allen O, clk, b 189 Waller
Marable Walter M (Vernie), wreck mstr S A L, h 189 Waller
Marable Walter M jr, mach, b 189 Waller
Maragapulos Samuel, grocer 701 W Forsyth, h same
*Marant Edward (m), porter, r 206½ S Myrtle av

Forsyth Street Planing Mill, Inc. Mill and Office Foot of Georgia St. Both Phones 3967
HOUSE BILLS COMPLETE
Manufacturers and Dealers in Rough and Dressed Lumber of All Kinds

JAMES & PAXON
Mutual Life Bldg. Phones: Bell 874, Auto M-2476
FIRE AND MARINE INSURANCE
General Insurance and Surety Bonds
Real Estate, Rents and Loans

Rhodes-Futch-Collins
312 Main Street
The Big Furniture Store

Marbin Guy (Mary), slsmn, h San Juline apts
Marble Clarence E (Katherine), clk, h s s 21st 1 w of Powell av
Marble Walter, student, b 709 Charles
Marco Benjamin tailor, b 1706 E Church
Marco Maurice (Jennie), tailor 1005 W Bay, h 415 Georgia
Marconi F Ralph (Assunta; Main St Fish & Oyster Co; Consolidated Fish Co), h 125 W Union
Marconi Susie, cashr Main St Fish & Oyster Co, b 125 W Union
Marconi Wireless Tel Co of Am, F H Illingworth mgr, 732 E Bay
Marcovitz, see also Markovitz, Moscovitz and Moskovitz
Marcovitz Clara (wid Marx), cigars 41 W Forsyth, h 711 W Monroe
Marcovitz Marx, h Wood, Panama
*Marcus Charles (m), barber L F Thomas
Marcus Morton M (Ruth; M Schwab Son Co), h 6, 1320 Main
Morean Charles L, meat ctr, h 417 Newnan
Margol Morris, dry goods 730 Davis, b 805 W Duval
Margol Oscar (Anna; Setzer & Margol), h 805 W Duval
Marien Adolph (Mary), music tchr 535 W Church
Marin John F, b 349 E 5th
Marine Club, Otto Strassner mgr, 501 E Bay
Marine James W (Ida), pntr, h 37 E Church
Marine John, chauf, r 522 W Adams
Marines Wm H (Mary), stevedore, h 1207 E Church
Marino Joseph grocer 1551 King's rd, h same
*Marion Clarence, waiter, r 614 W Beaver

Cable Piano Co
313 Main St. **Tels. 552-3629**
VICTROLAS and VICTOR RECORDS

Marion Paul C (Jessie M; Marion & Waybright), h 122 Palmetto av, S J
*Marion Thomas, lab, b Elizabeth McCray
*Marion Walter, porter, r 331 W Orange
*Marion Walter F (m), lab, h 17 Green
*Marion Wm, waiter, r 614 W Beaver
Marion & Waybright (P C Marion, E W Waybright), attys 105 Law Exchange bldg
Marivell Jack, appr mach S B Hubbard Co, h Pine and Hendrix, S J
Margenhoff Fritz D, auto repr Ford Motor Co
Mark David L (Mary J), solr G A & P Tea Co, h 1736 Wamboldt
Mark Max (Frances), dept mgr Furchgotts, h 35 E 11th
Mark V Earl (Mark & Sheftall), b 1736 Wamboldt
Mark & Sheftall (V E Mark, LeeRoy Sheftall), architects 210 Clark bldg
Markel Chester F jr (Blanche L), chf clk Pullman Co, h 1915 Main
Market Street Wood Yard, D P Deaitz prop, 928 Market
Markey George L (Leola), mgr sls dept South African Wonder Co, h 110 Jackson
Markham Amon C (Leola), carp, h Amy, Panama
Markham Audrey W (Bessie), ship clk Jacobs Liquor Co, r 15 W Duval
Markham Edgar, driver, b 527 Magnolia
*Markham Frederick M (m), clk P O, h 1422 Stewart av
Markham Lela Mrs, clk C C Butler Co, b 821 Main
*Markham Lemuel (m), carp, h 1420 Stewart av

W. C. WARRINGTON & CO.
702 BISBEE BUILDING
TELEPHONE 1241
TRUCK FARMS
GARDEN TRACTS
CITY PROPERTY

WE CAN FURNISH YOU
ANY DIRECTORY PUBLISHED
in the World at Publisher's Price. Same Day Order is Received
R. L. Polk & Co.
PUBLISHERS
Jacksonville, Birmingham, Detroit, New York

Phone MAHONEY LUMBER CO. 4986
Yards: Acorn nr. Enterprise Take Hogan Street Car

*Markham Richard C (m), boxmkr, h 1495 Stewart av
Markham Saxton, millhd, b J M Hillard, Panama
Markley Frederick (Minnie M), slsmn Jax Realty & Mortgage Co, h McLean av s w cor Drew av, M H
Markovitz, see also Marcovitz and Moskovitz
Markovitz David L (Clara), dry goods 1027 W Bay, h 424 W 6th
Markovitz Max, clk E T Allen, b 216 W Beaver
Markovitz Samuel (Sophia), grocer 1042 Lackawanna av, h same
Markovitz Vesey (Rosa), grocer 1420 Florida av, h same
Marks, see also Marx
*Marks Charles (m), porter, r 929 W Duval
Marks George W, h 311 St James av, S J
Marks Hugo, clk Times-Union, b 211 W Adams
*Marks James, lab, h 1259 Pacetti
*Marks John T Rev (m), h 1821 Myrtle av
*Marks John T jr, bellboy, b 1821 Myrtle av
MARKS, MARKS & HOLT (Richard P and Sam R Marks, Francis M Holt), Attorneys-at-Law, Suite 1221 Heard Bank Bldg, Tel Bell Private Exchange 318, Collection Dept, Bell 7468
Marks Max (Florence), b 24 W Monroe
Marks Nellie Mrs (Fla Department Store), h 1, 17 E Duval
MARKS RICHARD P (Kathryn S; Marks, Marks & Holt), Attorney-at-Law Suite 1221 Heard Bank Bldg, Tel Bell Private Exchange 318, h 35 E Duval, Tel Bell 1446
MARKS SAM R (Helen L; Marks, Marks & Holt), Attorney-at-Law, Suite 1221 Heard Bank Bldg, Tel Bell Private Exchange 318, b St John's and Powell Place, Tel Bell 1122

STOCKTON & BUTTS
Fire and General Insurance
108 W. BAY STREET PHONES: Bell 310 Auto M 3450

Markus Abraham (Sadie; Sou Mfg Co), h 1032 W Monroe
Markus Edward H, clk P O, r St James Hotel
Markus Simon, b 1032 W Monroe
Markwith Edner L (Sarah), eng, h 1004 E 16th
Markwood Frank E, clk, b 137 W 8th
Markwood Rosa G (wid Frank B), b 137 W 8th
Marlitt Henrietta (wid George C), b 1751 Herschell
Marlow James F, bkpr Jax Gas Co, r 25 W Church
Marlowe Wm F (Ella), slsmn Furchgott's h 411 W 7th
Marocco Donto, tailor, r 421 Washington
Marquardt Alvina A Mrs, drsmkr, b 1455 W Adams
Marquardt George, furn packer, b 1455 W Adams
*Marquez Teofolis (m), barber, h 1704 Davis
Marquis Emanuel J (Julia), chf clk Gulf Refining Co, h 1627 Forbes
Marquis Frank E, b 1047 Oak
Marquis Marian, tchr Riverside Sch, b 1627 Forbes
Marr Edna E, cashr, b 202 E 1st
Marr Fred, messr Rogers & Jones, r 202 E 1st
Marr George (Lillian Y), v-pres Weller Coal Co, h 1956 Herschell
Marr James M (Bonnie), foremn Ford Motor Co, b 315 E Monroe
Marr Jane (wid John), h 1541 Railroad av
Marr John N (Ida), carp, h 10 King av
Marr Joseph D (Jessie), mach, h 27 Reynolds
Marr Nellie Mrs, boarding, h 202 E 1st

Duval Planing Mill Co.
C. G. BUCCI, President
7th St. and Railroad Ave. Phone 1749
Door and Window Frames and Turning

Official Bosch Magneto Service Station
Wilson Electric Company
Our repair department is modernly equipped for testing and repairing magnetos, generators, starting motors, armature winding and storage batteries. Best Equipment in the South
Official Gray & Davis Service Station
AUTOMATIC ELECTRICAL APPLIANCES
911 Main St. Phone 5149

PHONE 1215 **Jacksonville Furniture Co.** 835 W. Adams Street

Marr Pearl M, steno, b 202 E 1st
Marr Rena Mrs, dressmkr 829 W Duval, h same
Marr Thesdosia E, slsldy McCrory, b 202 E 1st
*Marrett Rosa, lndrs, b 1029 Heywood's al
Marryott Horatio C (Lida), contr 740 Park, h same
Marsden Benjamin D, eng A C L, b 716 E Church
Marsden John H (Lillie), clk, h 418 E 4th
Marsden Wm R (Sophia), h 716 E Church
Marsh Annie, b 235 E Monroe
Marsh Benjamin S (Alberta), carp, h s s E 24th 2 e of Evergreen av
Marsh Charles M, pres Florida Real Estate & Brok Co, sec and treas Pickett Land Co, b 2042 Forbes
Marsh Cora (wid Moses), b 1211 Market
Marsh Frank F (Mary), com trav, h 609 Market
Marsh F R Rev, r Y M C A
Marsh Henry J (Mattie L), carp, b 1745 Laura
Marsh Horace G (Blanche), mgr Pen Warehouse Co, h 230 E 3d
Marsh John H (Alice), inspr Gress Mfg Co, h Park av, Ortega
Marsh Paul (Lyda), auto repr, h 2042 Forbes
Marsh Samantha B (wid W W), h 1936 Laura
MARSH W MULFORD (Nellie Keefe; Marsh & Saxelbye), Architect 338 St James Bldg, h 1911 Pearl, Tel Bell 1953-W
MARSH & SAXELBYE (W Mulford Marsh, Harold F Saxelbye), Architects 338 St James Bldg, Tel Bell 2261
*Marshall Albert H, porter, r 116 Stuart
Marshall Bertha (wid W L), b 710 W Duval

TURNER Motor Co. Ford THE UNIVERSAL CAR **Authorized Agts. 114 E Bay St. Tels. 778, M 1333**

*Marshall Carrie (wid), h 432 Railroad av
*Marshall Charles, pntr, h 1473 W Duval
Marshall Charles W, clk Hotel Albert, r same
Marshall Frank (Mabel), plmbr, h 317 Clay
*Marshall George (m), firemn, h 818 Newnan
Marshall George A (Josie), cigars lobby Duval bldg, h 1842 College
Marshall George F, steno Credit Clearing House, b 823 E Monroe
Marshall George P, asst ydmstr F E C, b 1336 Market
Marshall George T, propr Everett Hotel Cigar Stand, b 1842 College
*Marshall George W, porter, h 1511 Madison
Marshall Henry T (Fannie B), boilermkr, b 823 E Monroe
Marshall Hester M, b 1336 Market
Marshall House, Mrs Mabel Marshall propr, 317 Clay
*Marshall Howard, lab, b 2622 White
*Marshall Ira, lab, b 504 Dora
*Marshall Israel L, messr, b 720 E Union
*Marshall James, lab, r 16 E State
*Marshall Jennie, dom, b 530 Elm
*Marshall John (m), lab, h 1424 Harrison
*Marshall John (m), plasterer, h 720 E Union
*Marshall John, porter, b 1114 Julia
*Marshall John H (m), h 708 W Orange
Marshall John O (Alvina), carrier P O, h 518 E Monroe
Marshall John R (Margaret), h 302 King, Riverside
*Marshall Joseph F (m), carp, h 1661 Spearing

GIBBS GAS ENGINE CO., of Fla. POWER MACHINERY 26 S. MAIN ST. Tels., Bell 5011, Auto. M. 1497

CUT ART STONE CO. OF FLORIDA
Mfrs. of Reinforced Cut Art Stone
Bell Phone 928 425 E. EIGHTH ST. Auto Phone M-2063

Lewis L. Copeland
OPTOMETRIST and OPTICIAN
122 Laura St. Next Cor. Adams

Marshall Josie Mrs cigars Aragon Hotel, b 842 Cottage av
Marshall Julia H (wid George H), h 823 E Monroe
*Marshall Laura (wid), sustrs, b 1400 Grover av
Marshall Luther M, collr Richmond Trading Co, r 509 W Adams
*Marshall Louisa (wid), lndrs, h 913 Oakley
Marshall Mabel Mrs, propr Marshall House, h 317 Clay
Marshall Margaret, b 302 King, R
*Marshall Mary, tchr, h 913 Oakley
Marshall Myrtle, musician, b 518 E Monroe
Marshall Orlando Y, student, b 114 W 10th
Marshall Richard L, plmbr, b 317 Clay
Marshall Roland F, clk S A L, b 317 Clay
*Marshall Rosa, restr 740 Darwin
Marshall Russell S (Naomi), com trav Baker & Holmes Co, h 42 W 10th
Marshall R Clare (Josephine), slsmn McNerny Grocery Co, h 527 E 2d
Marshall Samuel A (Louise G), v-pres and sec Marshall & Spencer Co, h 1935 Boulevard
Marshall Samuel A jr, student, b 1935 Boulevard
Marshall Samuel W (Mary N), poultry and eggs 708 Main, h 1336 Market
Marshall Samuel W jr, clk Columbia Naval Stores Co, b 1336 Market
*Marshall Sarah (wid), restr, h 1659 Florida av
*Marshall Sarah, furn rms, h 401½ W State

W. M. McCRORY CO. Casualty, Fire, Marine INSURANCE
28 JULIA ST. TEL. BELL 3852

*Marshall Sheppard (m), lab, h 1324 Davis
Marshall Thomas O (Lon Ella), h 114 W 10th
*Marshall Wm, lab, b 818 Newnan
Marshall Wm T, student, b 1336 Market
MARSHALL & SPENCER CO, E S Spencer Pres and Treas, S A Marshall Vice-President and Sec, Building Material, Office, Yard and Warehouse 820 Palmetto, Tels Bell 1700 and 1701, Auto M 1700
Marshburn Thomas A (Fannie), baggage mstr F E C, b 1423 Ernest
Martel Ovid (Ida M), phys, h s s Forbes 1 w of Perry av, Riverside Hts
Martenson Martin P, gardener, h Spencerian Drive 1 n of Enterprise
Martien Thomas C, city pass agt F E C Ry, b St James Hotel
*Martin Albert, porter, r 1208 W Church
Martin Allen B (Johnnie), clk R M S, h 18 E 15th
Martin Ambrose C (Edna B), steno Fla Natl Bank, h 1731 Ionia
*Martin Archie, porter, b 510½ Broad
*Martin Beatrice, dom 106 Bayard pl
*Martin Boston P (m), drayman, h 923 E 26th
Martin Bradley, actor, b 32 E 9th
*Martin Brittan (m), porter, r 725 W Beaver
Martin Catharine, tchr, b Mrs S M Martin
*Martin Charles, r 1416 Clay
*Martin Charles jr, porter, b 1416 Clay

Fred A. Rullmann Detective Agency
Civil, Criminal and Corporate Investigators. Expert Dictograph Operators
ROOM 305 BISBEE BLDG. F. A. RULLMANN, Mgr.

Florida Box & Lumber Co.
1548 Enterprise St. Phone 601 W. J. Frink, Mgr.
Boxes, Crates, Baskets and Hampers
LUMBER

J. C. Halsema Mfg. Co.

EVERYTHING FOR THE BUILDER

Mill and Office 9th Cor. Ionia Tels.: Auto M 1306, Bell 306-761

*Martin Charles, lab, b 527 Eagle
Martin Clara L. steno, r 310 E Church
*Martin Daniel C (m), waiter, h 1602 Myrtle av
Martin David M. h 342 E 2d
Martin Earl L (Mabel), mach Otis Elev Co, h 123 St John's av, S J
MARTIN EDGAR A (Vera L; E A Martin Seed Co), 206 E Bay, Tels Bell 4277, Auto M 2368, h 305 E 7th, Res Tel Bell 5473
Martin Edler (wid George), h 822 E Ashley
*Martin Edward (m), lab, h 1910 Windle
Martin Edward M. carp, b Mrs Maria Martin
Martin Edward S, auditor, b 225 Laura
Martin Ella Mrs, furn rms, h 444 W Monroe
*Martin Elliott (m), baker, h 1221 Hogan
*Martin Elliott (m), lab, h 1009 Railroad av
Martin Eudora Mrs, h 26th n w cor Cleveland av
Martin Eva C, steno Baker & Holmes Co, b 205 E Adams
MARTIN E A SEED CO (E A Martin), Garden, Field and Flower Seed, Poultry Supplies and Remedies, Hay, Grain and Feed and Incubators, Seed Store and Office 206 E Bay, Tels Bell 4277, Auto M 2368, Warehouse Foot of Newnan
Martin Fannie (wid Rhodes), b 2121 Fisher
*Martin Fannie (wid), dom, h 1318 Albert
Martin Frank, clk Dime Messenger Service, b 127 Schofield
Martin Frank N (Mabel J), res mgr Fruit Dispatch Co, h 717 Julia
Martin Fred A (Marie), inspr dredges, h 311 Parker
Martin Frederick, collr, h 414 E 4th

SEEDS

E. A. MARTIN SEED CO.
BELL PHONE 4277 — 206 EAST BAY ST. — AUTO. M-2368
Garden, Field and Flower Seed, Poultry Supplies and Remedies, Hay; Grain and Feed
Incubators

Martin F W, opr W U Tel Co, r 418 Newnan
Martin George C (Marion D), instr, h DuPont Circle cor St John's av, Arden
Martin George N (Ruth I), teller Barnett Nat Bank, h 802 River
Martin George S (Alice B), foreman Jax Cracker Works, h 46 W State
Martin George W clk, b 46 W State
Martin Gladys H Mrs, steno, b 1540 Post
Martin Grace, b Wm E Rawling
*Martin Gusta, dressmkr, h 625 W Church
Martin Hagood (Irene), mtrmn, r 29 Lackauanna av
Martin Hampton B (Irene), detective, h 127 Schofield
Martin Hannibal C (Ella), agt, h 444 W Monroe
Martin Harry C, waiter, r 40 W Orange
Martin Helen W, tchr, b Mrs S M Martin
*Martin Henry (m), lab, r 705 Madison
Martin Henry F, atty Cockrell & Cockrell, r Y M C A
Martin James G, pntr, r 405 W Monroe
Martin James M (Alva), saw filer, h Lawton av, Panama
Martin Jerry W, waiter, r Westmoreland Hotel
Martin John H, baggagemstr Sou, r 116 Schofield
Martin John H Rev (Louella), dist supt Jacksonville District M E Church, h 1829 Boulevard
Martin John W (Lottie; Alexander & Martin), b 1454 Park

Walker Distributing Co.
403 Main St. Store Room 34 E Union
Phones Bell 839, Auto M1839 & M1854
Distributing, Sign Tacking, Window Dressing, Circular Mailing
Multigraphing, Folding, Addressing
Lithographing and Sniping

PERIOD FURNITURE CO.
18-20 E. Forsyth St. Phone 1277. Next to Imperial Theater
OUR MOTTO:
No sale is complete with us until our customer is satisfied

Phone MAHONEY LUMBER CO. 4986
Yards: Acorn nr. Enterprise Take Hogan Street Car

Martin John W (Catherine), eng St Johns River Term Co, h 338 Carmen
*Martin Joseph (m), lab, h 634 W Union
*Marion Julia (wid), lndrs, r 1307 Enterprise
*Martin Lee (m), packer, h 1006 W Church
Martin Leona, clk Kress, b 1602 Lackawanna av
Martin Lon C (Annie), carp, h 2225 Main st la
Martin Lucile, tchr, b Mrs S M Martin
*Martin Lula, dom, h 1002½ W Ashley
*Martin Lula (wid), smstrs, h 1549 Cleveland
Martin McCloy, clk R M S, b 37 W Church
*Martin Mack C (m), carp, h 1045 W Adams
Martin Maria (wid Wm E), h 56th, St John's Park
Martin Marshall A, clk, b 1454 Park
*Martin Martha (wid), lndrs, h 224 W State
Martin May, clk, h 2, 5th fl 717 Main
*Martin Minnie (wid), lndrs, h 1078 Spearing
Martin Nellie G, cashr Herndon & Lord Co, b 127 Schofield
*Martin Oliver, lab, b 1557 Cleveland
*Martin Paul C, lab, r 752-a W Church
*Martin Pearce, lab, b Thomas Mack
*Martin Rachel (wid), lndrs, h 708 Jessie
*Martin Rebecca, cook, r 1060 W Ashley
*Martin Richard (m), cook, h 303 Caroline
Martin Sallie Mrs, mlnr, r 40 W Duval
*Martin Samuel (m), pntr, r 547 W Orange
*Martin Simpson S (m), marker, h 901 Washington

DISTINCTIVIDUALITY
REGISTERED U. S. PATENT OFFICE
Arnold Printing Co. BELL PHONE 3462 AUTO. PHONE M-1488

Martin Sophrona M (wid J C), h Buffalo av, Panama
Martin Susie E, slsldy Cohen Bros, b 1418 E 15th
*Martin Thomas, glazier Smedley & Rogers Hdw Co
*Martin Thomas G (m), drayman, h 1224½ Madison
Martin Wm F (Ollie), eng F E C, h 116 St Johns av, S J
Martin Wm G (Florrie T), collr, h 426 Market
Martin Wm H (Elizabeth), printer Garrett & Price, h 1418 E 15th
*Martin Wm M (m), lab, h 1757 (1723) Enterprise
Martin Wm S, printer, b 1418 E 15th
Martin Wyatt B, supt Cummer Lbr Co, h Buffalo av, Panama
*Martin Zack (m), porter, h 124 1st av S
Martina Jose (Maria V), h 341 Cottage av
Martina Toney J, clk Cherry's Pharmacy, b 341 Cottage sq
Martindale Charles M, roofer, b 2016 Market
Martindale Franklin B (Bertha), pntr, h 207 E 11th
Martindale Harold C, pres Graphelastic Mfg Co, b 2016 Market
MARTINEZ ANTONIO (Julia), Cigar Mfr 608 Main, Tel Auto M 1807, h 538 E Adams
Martinez Fannie, b 21 Barrs
*Martinez Patricio (Hortencie), bicycle repr 908 King's rd, h 1091 same
Martinez Pedro, cigarmkr, b 201 Florida av
Martinez Ramon (Edna), foreman Antonio Martinez, h 526 E Monroe
MARTON JOHN M (Josephine; Red Cross Pharmacy), h 1625 Laura

JAX. CONCRETE CO.
"CAST STONE OF CHARACTER"
SIDEWALKS, CONCRETE PRODUCTS 530 RIVERSIDE AVE. Bell Tel 678, Auto R 1353
F. C. HEDRICK Mgr.

JOHN BAKER, JR.
ASPHALT-BITUMINOUS PRODUCTS, ROAD OIL, ASPHA BRIC
1308-9-10-11 Heard Bank Bldg. Bell Phone 3000

DIXIE STAR FLOUR
BLUE BORDER PRODUCTS
Dixie Milling Co. Jacksonville, Fla.

GLASS
ALL KINDS FOR BUILDING PURPOSES
FRENCH MIRROR PLATE GLASS CO.
MIRRORS, SILVERING, RESILVERING
533-535-537 E. Bay St. Tels. Bell 1572, Auto M 1572

MARTON & HODGES (J M Marton, J W Hodges), Proprs Red Cross Pharmacy 403 W Bay
Martz Jacob C (Lula), blksmith 1440 W Adams, h 1231 same
Martz Russell H, cigarmkr, b 1231 W Adams
Martzall Frederick M, purch agt Jax Traction Co, b 2305 Riverside av
Martzall Mary (wid Edward), b 2305 Riverside av
Marvin Annie M (wid C W), h 617 Rosselle
Marvin Auto Supply Co, Guy Marvin mgr, 11 W Church
Marvin Barnard C, student, h 605 Market
Marvin Charles B, student, b 605 Market
Marvin Charles Co (Mrs Rosa B Marvin), shoes 21 W Bay
MARVIN CHARLES W, Dentist 805 Fla Life Bldg, Hours 9 to 12 m, 1 to 5 p m, Tel Bell 7207, h 61st, St John's Park, Tel Bell 3112-J
Marvin Georgia (wid Azor), h 412 E Adams
Marvin Gertrude, tchr, b 412 E Adams
Marvin Glover G, student, h 605 Market
Marvin Guy, mgr Marvin Auto Supply Co, r San Juline apts
Marvin Harold M, b 605 Market
*Marvin James (m), lab, h 1112 Albert
Marvin J Linton (Belle), office 306 Duval bldg, h w s Talbott av 1 n of 18th, M H
Marvin J Linton jr (Belle W), clk Loren H Green & Co, h Talbott av, M H
Marvin M E Church South, E 14th 1 e of Fisher
Marvin Robert S, farmer, h s s Elm 1 w of Nelson av
Marvin Rosa B (wid Charles; Charles Marvin Co), h 627 Market

United States Realty & Investment Co.
Renting Agents INSURANCE Real Estate and Loans
PHONES: Bell 1773, Auto M 1773 14 OCEAN ST.

Marvin Wm (Gertrude P), real est 306 Duval bldg, h 605 Market
Marx, see also Marks
Marx Anita (wid Andrew), h 355 E 1st
Marx Bros (G A & M E), whol grocers 236 W Bay
Marx Carle A, clk E O Painter Fert Co, b 355 E 1st
Marx Catherine (wid C H), h Virginia, Panama
Marx Cyril A, clk Marx Bros, b 1654 Main
Marx Earl A, clk Marx Bros, r 1654 Main
Marx F Neyle (Clementine), bkpr Gonzalez & Sanchez Co, h 1337 Walnut
Marx George A (Hattie H; Marx Bros), h 1654 Main
Marx Leo B, bkpr Marx Bros, b 1554 Laura
Marx Mary E (wid John J; Marx Bros), h 1554 Laura
Marx Paul B, clk Marx Bros, b 1554 Laura
MARX PAUL H, Sec to Mayor, r 218 Ocean
MARYLAND MOTOR CAR INS CO, B E Hardacre Co Agts 314-315-316 Duval Bldg
Marzyck Herman G, bicycles 505 Main, r 1924 Pearl
Marzyck Margaret Mrs, b 1924 Pearl
Marzyck Wm F, cigar mfr 924 Winthrop
MASGANA GEORGE, Veterinary Surgeon Ward cor Myrtle av, h same, Tel Bell 1521, Auto M 2249
*Mashburn Edward J (m), helper, r 911 W Church
Mashburn Eugene P (Essie L) opr W U Tel Co, h 1403 Walnut
*Mashburn John, chauf, r 625½ W Ashley
*Mashburn Perman (m), lab, h s s Hardee 2 w of Acorn

MOXLEY DRY REFRIGERATOR AND FIXTURE CO.
1001 W. Adams St. cor. Lee, Phone Auto M 1419

FRANK B. MILLER, Electrical Contractor
"Everything Electrical" Agency Westinghouse Mazda Lamps
348 RIVERSIDE AVE. PHONE 3732

Maslan Morris, shoemkr 906 W Adams, r same
*Mason Alexander D, lab, h 1008 W State
*Mason Allen J (m), blksmith, h 1042 Johnson
Mason Benjamin (Lola E), h 1443 Riverside av
*Mason Charles Z (m), carp, h 1116 W Church
Mason Clark, mgr Everett Club, r Everett Hotel
Mason Dorothy Mrs, b 311 W Duval
Mason Fannie M, clk Met Life, b 1929 Market
Mason Forwarding Co, W M Mason pres, L A Wilson v-pres, B W Haynes sec, W M Mason jr treas, Talleyrand av and Deer Creek, ins dept e s Viaduct
MASON FRANCIS S, Attorney-at-Law 606 Bisbee Bldg, Tel Bell 1988, b 327 W 5th, Tel Bell 896
Mason Frank A (Pauline), mech eng Fairbanks, Morse & Co, h 1627 Main
Mason Fred T, clk Haile's Pharmacy, b 1437 Hubbard
MASON GEORGE H (Georgia), Vice-Pres Mason Hotel & Inv Co, Mgr Hotel Mason, h same
MASON GEORGE R (Louise D), slsmn Rhodes-Futch-Collins Furn Co, h 222 W Church
Mason George R jr, clk, b 1437 Hubbard
Mason Harold L, student, b 1437 Hubbard
Mason Harry (Bessie), pres Mason Hotel & Inv Co, h Villa, Alexandria, S J
Mason Hotel Cigar Stand, J H Huau mgr Mason Hotel

For **TILING** and MARBLE WORK
Mantels, Fire-Places, Bath Rooms, Kitchens, Porches, Etc.
WM. F. MILLER & CO.
Evergreen Ave. bet. 8th St. and Howard Ave. PHONE 4533

MASON HOTEL & INVESTMENT CO, Harry Mason Pres, G H Mason Vice-Pres, E C Craig Sec-Treas, Hotel Mason, Tel Bell 6801
*Mason James (m), meatctr, h s s 21st 2 e of Myrtle av
Mason James M (Pearl) foremn A C L, h 1124 E 15th
Mason Jean M, student, b 327 W 5th
*Mason Jeremiah D (m), porter, h 1529 E Duval
Mason John, mgr store room Mason Hotel, r Everett Hotel
Mason John jr, student, b 225 E Duval
*Mason John (m), lab, b 1505 Johnson
Mason L White (Creola), ins agt, h 1437 Hubbard
*Mason Mamie (wid), h 1044 W Duval
*Mason Oscar, porter, r 750 W State
*Mason Park, 13th nr Mrytle av
*Mason Park School, w s Davis 3 n of Jones
*Mason Rothalz (m), porter, h 1012 Clay
*Mason Sarah (wid), h 921 (910) W State
*Mason Sarah, lndrs, h 604½ Davis
Mason Thomas J (Florence), h 736 E Church
Mason Thomas J (Eva A), mgr Jax Motor Car Co, h 131 Osceola
*Mason Walter (m), lab, h 731 W State
*Mason Wm, butler, b 1042 Johnson
*Mason Wm, porter Pullman Co, h 2006 Myrtle av
Mason Wm M (Jean S), pres Mason Forwarding Co, h 327 W 5th
Mason Wm M jr, sec-treas Wilson-Mason Co, treas Mason Forwarding Co, b 327 W 5th

J. T. Alsop, Jr.
REAL ESTATE
INSURANCE
Rooms 412-414
Bisbee Bldg.
Phone 4376

J. E. T. BOWDEN, Pres. G. HALL WHITE, Vice-Pres. S. C. HARRISON, Jr., Sec.-Treas.
BOWDEN-HARRISON INSURANCE AND REALTY CO., Inc.
General Insurance--Real Estate--Rents--Surety Bonds
18-19 MUTUAL LIFE BLDG. PHONE BELL 7712

DUVAL IRON WORKS
Oxy-Acetylene Welding and Cutting
Oscar Rubin C. J. Eppert
Machinist, Blacksmith and Boiler Works
Phones: Bell 4491, Auto M 2082, 126 W. Bay

Mason Wm T (Maude), foreman Renfroe-Wilhiams Co, h 1557 Phyllis
MASON & HAMLIN PIANOS, Cable Piano Co 313 Main, Tels Bell 552-3629
*Masonic Benefit Assn, M S Hart clk in charge, 408-410 Broad
Masonic Hall, King's rd s of limits, S J
MASONIC TEMPLE, 221 Main
*Masonic Temple, 410 Broad
Masonic Temple Arcade, 221 Main
Massa John B, fruits 224 W Forsyth, b 35 W 1st
Massa Mary (wid John B), h 2730 Evergreen av
Massameri Habeeb, clk, b 210 Florida av
Massameri Michael (Lillie), grocer 210 Florida av, h 207 same
*Massey Alene, maid, b 521 Broad
Massey Building, 304 Main
MASSEY BUSINESS COLLEGE, F C Browning Mgr, 304 Main, Tel Bell 763
*Massey Camilla, cook, h 1476 Illinois
*Massey Clorine, dom, h 804 W Beaver
*Massey Edward (m), lab, b 434 W Union
Massey George B (Hilda), h 225 W Union
*Massey John (m), lab, h 219 Park
*Massey Joseph (m), waiter, h 813 Eagle
Massey Lloyd (Emma), musician Orpheum, h 1703 E Church
*Massey Mary (wid), maid, h 718 Jessie
Master Andrew P, clk Snyder Drug Co, b 110 E Ashley

GRAY ROOF PAINT CO. 724 Talleyrand Ave. Phone Bell 7335
Tin, Cornice and Sheet Metal Workers

Master Helen M, clk Cohen Bros, b 110 E Ashley
Master Nicholas (Nellie), barber 405 Main, h 110 E Ashley
Master Rosa C, slsldy, b 110 E Ashley
Masters Albert C, clk P O, b 21 W Monroe
Masters Alonzo B (Elizabeth), mach, h 988 Lackawanna av
Masters Clifford M (Veronica), clk R M S, h 2030 Liberty
Masters Gustav F (Lenora), meatctr, h 311 E 4th
Masters Marion T (Una), chauf, h 1119 E Adams
Masters Mary M (wid Benjamin), b 309 E 4th
Masters Philip A (Avilla), slsmn Furchgott's, r 115 E 4th
Masters Purvis M, barber, r 21 W Monroe
Masters Raymond H, auto repr, r 44 W Union
Masters Roy H, clk United Cigar Stores Co, b 440 E Forsyth
Masters Stanley, b 115 E 4th
Masters Walter E, marine eng, b 122 Hendricks av, S J
Masters Walter E jr (Ethel), marine eng, h 403 E 3d
Masters Wilbur W (Charlotte), marine eng, h 216 Catherine, S J
MASTERS WM F JR, Automobile Repairing and Overhauling, 44 W Union, r same, Tel Bell 6855
*Masury John, lab, h 426 Railroad av
Matcovich Hazel Mrs, cigarmkr, b 628 Van Buren
Matheny Clara C, b 216 E Church
Mather Martha J (wid J L), h 10, 421 Main
*Mathers Hammit, porter, r 634 W Church
Matherson Alice R (wid Joy), bkpr W S Carson, b 139 Broad
Matheson Donald B (Lula), h 218 Lafayette

A. J. CESERY
OFFICE AND FACTORY, FOOT OF EAST BAY STREET
PLAIN AND ORNAMENTAL PLASTER AND CEMENT WORK, CERAMIC TILE, MARBLE, ETC., PLASTER CAPITALS ALL SIZES, ALL SHAPES ALWAYS IN STOCK
TELEPHONE, BELL 1250
JACKSONVILLE, FLORIDA

Alligator Goods
Florida Trunk Mfg. Co.
118 MAIN STREET
Phone Bell 1005

Phone MAHONEY LUMBER CO. 4986
Yards: Acorn nr. Enterprise Take Hogan Street Car

Mathews Alva R (Julia), ship clk Towers Hdw Co, h 52d St John's Park
Mathews Andrew J (Elzora), clk, h 405 W Monroe
Mathews Anna M (wid Charles W), b R J Dickinson
*Mathews Chester (m), lab, h 226 Caroline
Mathews Drewry E (Eleanor), clk P O, b A R Mathews
*Mathews Dublin (m), lab, h 415 Elm
*Mathews Eugene (m), orderly, h 418 Victoria
*Mathews Frederick (m), lab, b 217 Oak
*Mathews Green (m), lab, h 12 Harold pl
Mathews Harrie K (Clara I), dept mgr Whiddon's Cash Store, h 1614 Clark
Mathews Henry G, clk P O, b 1603 Main
Mathews Hugh W (Mary L), baggage mstr, h 24 W 28th
*Mathews Isaac (m), farmer, h 721 Ocean
Mathews Iva A (wid Rufus), b 601 E 2d
*Mathews James (m), chauf, b 1436 E Church
*Mathews James (m), driver, h 929 Forest
Mathews John E (Alice S), atty Guaranty Trust & Sav Bank bldg, b 22 E 6th
*Mathews Johnnie M, dom, b 532 W Union
Mathews Lewis (Lenora), mach, h w s Superior 1 s of Columbus av
*Mathews Marion (m), draymn, h 327 Eagle
Mathews Mattie, b 1205 E 16th
Mathews Olin C (Lottie), watchmn, h 920 Laura
Mathews Olin C (Lottie), mach, h 631 Woodlawn av

PRINTING 40 YEARS SUCCESSFUL OPERATION
Books, Catalogues and Large Edition Work
DeLand, Fla. E. O. PAINTER PRINTING CO. Phone 34

Mathews Rufus F (Irene), watchmn, h 920 Laura
MATHEWS SAMUEL M, Attorney-at-Law 510-514 Bisbee Bldg
Tels Bell 788, Auto M 2512, res San Jose Blvd, S J
*Mathews Walter (m), driver, h 1033 Dewitt
*Mathews Walter, lab, b 1668 Swift
*Mathews Wm (m), lab, b 639 Spruce
*Mathews Wm (m), lab, h 1445 W Monroe
*Mathews Wm, porter, h 212 North
Mathewson John C (Blanche), mill hd, b R H Frampton, Panama
*Mathey John (m), florist, h 1112 E 3d
Mathias Samuel S (Margaret), h 6 Lauderdale apts
*Mathis Benjamin (m), lab, b 1703 Grant
*Mathis Daniel (m), waiter, r 149 Lee
*Mathis Frank (m), lab, h 211 S Myrtle av
*Mathis James (m), lab, h 726 Minnie
Mathis John P (Della), plumber, h 52 W 4th
*Mathis Julia, lndrs, h 1001 W Forsyth
*Mathis Lela, lndrs, h 1129 W Church
*Mathis Lillian, steno I L Purcell, b 812 Eagle
*Mathis Lina (wid), h 1618 A
*Mathis Louis (m), lab, r 1048 W Ashley
Mathis Marcus (Lilla, mtumn, h 1040 Lackawanna av
*Mathis Peter H (m), lab, h 2006 Dennis
*Mathis Rosa (wid), h 7 Standard av
Matre Michael R (Antoinette), barber 11 E 8th, h 2005 Main

PURITY ICE CREAM & DAIRY CO.
Pure Milk and Cream
THE VELVET KIND ICE CREAM
Reg. U. S. Pat. Office
Both Phones

GIBBS GAS ENGINE CO., of Fla.
ENGINEERS and MACHINISTS
MODERN SHOPS
26 S. MAIN ST.
Tels., Bell 5011, Auto M. 1497

SOUTHERN ICE CO. **ICE**
E. E. DUNCAN, Manager
Office and Plant, Ft. of Davis St. Tels., Bell 324, Auto M 7173
Springfield Branch, First and Clark Sts. Tel., Bell 4596

Matre Ralph, barber, r 2005 Main
*Matt Wm (m), stablemn, h 1679 Madison
Mattair James B (Sarah L), grocer s s Warrington 1 e of Day av, h same
Mattair Jennie A, b J B Mattair
Mattair Leonard B, driver, b J B Mattair
Mattair Lewis H (May), real estate, b 324 W Beaver
Mattair Lewis H jr, cashr Natl Baking & Lunch Co, b Osceola Hotel
Mattair Lonnie H, driver, b J B Mattair
Mattair Margaret S, slsldy Furchgott's, b 22 Warrington
Mattair Stella, clk, b J B Mattair
*Matthew Charles W (m), cook, h 524 W Ashley
Matthews Albert M, mill hd, b Cummer Hotel
Matthews Alice (J Allen), h Nelms, Panama
Matthews Andrew, lab, b 1830 E Union
*Matthews Andrew (m), presser, h 7 Oakley la
*Matthews Charles L, chauf, b 1611 Swift
*Matthews Charles M, tailor, h 7 Oakley la
*Matthews Columbus (m), cement wkr, h n s 18th 3 w of Davis
*Matthews David (m), lab, h 1058 Spearing
*Matthews Estella B, dressmkr, h 717 E Union
*Matthews George (m), boilermkr, h 1129 Odessa
*Matthews George (m), waiter, h 1122 W Ellis
Matthews Harlan R, eng Swift & Co, r 444 W Monroe
Matthews Hattie O (wid Edwin), h 1724 Silver
*Matthews Henry (m), lab, b 241 Ives

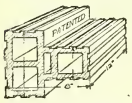

DENISON INTERLOCKING TILE
GAMBLE & STOCKTON CO., Mnfrs.
106 W. BAY ST. TELEPHONE 1522

*Matthews Irene, lndrs, h 654 Cleveland
Matthews John H, cond A C L, b 216 Madison
*Matthews Joseph (m), lab, h 1511 Franklin
*Matthews Joseph E (m), carp, h Copeland cor Calvin
Matthews Joseph W (Shelley), clk R M S, h 801 W Monroe
*Matthews Mattie (wid), lndrs, h s s 18th 1 e of Myrtle av
Matthews Peter R (Emma), fisherman, h 1830 E Union
Matthews Ray H, boxmkr, h Nelms, Panama
Matthews Robert Y, sls mgr White Tire Co, r 1131 Oak
*Matthews Sadie, b 1529 2d av
Matthews Thomas P, com trav E J Smith Co, r Aragon Hotel
Matthews Townsend R (Ollie), caulker, h 726 Palmetto
*Matthews Wm (m), lab, h 1611 Swift
*Matthews Wm, porter, r 757 W Church
Matthewson Peter (Ida), carp, h 817 Dyal
*Mattison Addie, lndrs, h 1656 Swift
Mattox, see also Maddox
*Mattox Andrew (m), lab, h Lawton av, Panama
*Mattox Curley, chauf, b 1771 Evergreen av
Mattox C C (Julia), farmer, h Orange 1 n of Adams
Mattox Elja E, lab, r 5 Ida
Mattox George T, b 18 Carr
Mattox Hampton L, air brake repr, h 536 Riverside av
*Mattox Jefferson D (m), h 1771 Evergreen av
Mattox John W (Edna E), exp messr, h 309 E 5th

DUVAL JEWELRY CO.
WATCHES, DIAMONDS AND JEWELRY ON
EASY PAYMENTS
405-407 W. Bay St. Phone BELL 2117

B. E. Hardacre Company | Real Estate, Insurance Loans, Surety Bonds
PHONE 577
ROOMS 314-15-16 DUVAL BLDG.

PATRICK'S QUICK TIRE SERVICE
16 E. Forsyth St. Phones: Bell 622, Auto M 3622
AUTOMOBILE TIRES, TUBES AND ACCESSORIES
Gasoline, Oils, Soaps and Greases, Quick Free Service—Anywhere—Any Time
OPEN EVERY HOUR IN THE YEAR

Mattox Oscar (Marie), clk, h 2832 King's rd
Mattox Rayford P (Anna), carp, h 219 1st av N
Mattox Robert E, clk Sou Exp Co, b 309 E 5th
Mattson Arthur L, transferer Drew's, b 316 E Church
Mattson E Banner, opr Postal, b 822 Albert
Mattson Hazel, smstrs, b E E F Wilmot
Matz Henry, carp, b 588 Myrtle av
Mau Fritz (Stella K), carp, b 815 Parker
Mauck Roy E (Maggie), carp, h 1510 Phyllis
Mauger George A (Blanche E), foreman L Moore Dry Kiln Co, h 305 E 17th
Maulden James W (Mary C), brklyr, h 1534 Evergreen av
Maull Edward N (Sophie B), clk, h 2029 Perry
Maull Frank L, chauf, b 2029 Perry
Maull Mary C (wid J M), h 16 E 6th
Maull Wm B, box mfr 7 Clay, r 16 E 6th
*Maultsby Christopher C, asst mgr Rose Picture Theater, h 510 W State
*Maultsby Hattie, maid, r 201½ E State
Maund Wm W (Ida), sawyer, h s s Park 2 e of Jefferson, Fishweir Park
Maund Wm W jr, student, b W W Maund
Maupin Frank E (Emma), barber, h 406 E Church
Maupin Lula, steno Antietam Paper Co, b 406 E Church
Maupin Ruth O, opr Bell Tel Co, b 406 E Church

J. P. Campbell | **IRRIGATION**
Main Office, Factory and Warehouse, Union Terminal Building. Branch Office and Display Room 114 Hogan | **Sprinklers and Supplies**

Maurer George H (A B), h e s Vinzant av 2 n of Rayford
Mavity James H (May), com trav, h 416 W 10th
Mavrogenus Mary Mrs, b 510 Riverside av
Mawdsley Robert E (Wilhelmina), contr 715 Julia, h do
Max Nathan (Flora T; Max Produce Co), h 31 W Beaver
Max Produce Co (Nathan Max), 104 E Bay
Maxey Edward G (Mary B), carrier P O, h 835 Parker
*Maxey Elijah, chauf, h 229 Eagle
MAXEY HENRY R, Mgr Flagler Second, b 820 Riverside av
Maxey James M (Mary), lab, h 1505 Lackawanna av
*Maxey Walter, clk, b 919½ E Union
*Maxie Moses, lab, h 514 Winter pl
*Maxon Culver, lab, b 1314 Grant
Maxon Wm F (Jimmie G), clk Sou Exp Co, h 440 W Duval
Maxwell Albert H (Alberta), watchman, h Virginia, Panama
*Maxwell Andrew, cook, r 852 Lewis
*Maxwell Charles (m), lab, h 1415 E Monroe
*Maxwell Clara B (wid), cook, h 912 King's rd
Maxwell Clarence W (Augusta), bkpr, b 1426 Hubbard
*Maxwell Dock, lab, b 1111 W State
Maxwell D Elwell (Queenie), pres Woodstock Co, bkpr Cons Naval Stores Co, h 1453 Hubbard
*Maxwell Floyd (m), lab, h 2709 Disbrow
Maxwell Frank F (Mildred C), mdse broker 204 West bldg, h 1434 Park
Maxwell Fred W, asst to cashr F E C, b Mrs Kate Maxwell

CUMMER LUMBER COMPANY
Manufacturers, Yellow Pine and Cypress Lumber
Crate Material

HUTCHINSON AUDIT CO.
352-354 St. James Bldg.
Phone, Auto M 1959
Auditors and Accountants

Marcus Conant Co. FUNERAL DIRECTORS AND EMBALMERS
Auto Ambulance Service. 220 E. Monroe St. Tels. 11 and 2240

*Maxwell Helen, cook, b 912 King's rd
*Maxwell Henry (m), fishermn, h 534 W Union
Maxwell John (Annie), car repr S A L, h n s Enterprise 1 w of Superior
*Maxwell John (m), lab, h 124 E Union
Maxwell John S (Willie), atty 421 Heard Bank bldg, h 217 Liberty
Maxwell Kader B, mill hd, h Virginia, Panama
Maxwell Kate (wid Fred); h Hendricks av cor Pine, S J
*Maxwell Leila D (wid), lndrs, h 418 Park
Maxwell Leila H, packer Cheek-Neal Coffee Co, b 227 Catherine
Maxwell Lewis J (Florence), dist coml supt W U Tel Co, h 344 E Duval
Maxwell Mabel J (wid Harry), h 312 E 22d
Maxwell Percy R, watchman, b Mrs Kate Maxwell
Maxwell Richard, clk, b 312 E 22d
*Maxwell Richard, lab, h 117 E Union
*Maxwell Rufus (m), lab, h 515 W Beaver
Maxwell Sarah E (wid David), h 36 E 3d
*Maxwell Travis, lab, h 1149 Grant
*Maxwell Usher, driver, r 1208 W Church
*Maxwell Wm (m), drayman, h 18th s e cor Louisiana
*Maxwell Wm (m), lab, h 1733 Johnson
Maxwell Wm T (Marguerite), genl foremn Armour Fert Wks, h 1426 Hubbard
May Albert L, clk B F Goodrich Co, b 2855 St John's av
May Clyde P, student, b 1904 Laura

The Letter Shop
12 U. S. TRUST & SAV. BANK BLDG.
BOTH PHONES 1626
MULTIGRAPH LETTERS
In Any Quantity Stenographers Furnished on Call Typewriting and Copying Work Prepared by Competent Operators

*May Daisy, cook, h 922 Broad la
*May Frank (m), driver, h n s E 23d 8 w of Franklin
May George H (Beatrice), sec-treas Ga-Fla Yellow Pine Co, h 2026 Laura
*May James (m), lab, h s s E 20th 5 e of Kooker
May John F (Georgia), genl agt Missouri State Life Ins Co, h 1904 Laura
*May Lillie (wid), dom, h 1005 W Church
*May Lula, lndrs, b 1115 King's rd
May Margaret M, b 2855 St John's av
May Maria D, b 2855 St John's av
May Pearl, r 907 Ward
May Philip S, atty with Marks, Marks & Holt, b 424 E Monroe
May Robert D, phys, b 2855 St John's av
MAY ROBERT H (Maria H), Agt Sou Exp Co Union Station, Tel Bell 3800 Private Exchange, h 638 Newnan
May Robert L (Esse D), phys 520 Professional bldg, h 2855 St John's av
Maybach R G, chiropractor, b 756 W Monroe
Maycomber Frank (Mabel), contr 441 Phelps, h do
Maycomber, see also Macomber
Maycumber Edward P (Audrey), route foreman Am Bakeries Co, h 2208 Main
Maycumber Everett, ship ftr, b 103 E 8th
Maycumber Georgia (wid H D), h 103 E 8th

ELLIS, CURTIS & KOOKER
Civil Engineers and Surveyors
Drainage and Highway Sewerage and Railroad Work Blue Prints
Phone 948
Rooms 211 to 215 Realty Bldg.

23 Main St. | Good Printing Garrett & Price | Bell Phone 2648

Phone MAHONEY LUMBER CO. 4986
QUALITY SERVICE RIGHT PRICE SQUARE DEAL
Yards: Acorn nr. Enterprise Take Hogan Street Car

Maycumber Wm S, ship clk Am Bakeries Co, r 103 E 8th
Mayer George (Jule), slsmn, h 611 Main
Mayer Robert L, bkpr General Film Co, b 421 Newnan
Mayers Clarence, flagmn S A L, r 237 W Adams
*Mayers Joseph P (m), lab, h 1133 Pippin
Mayers J Lowell, naval stores inspr, b 2026 Liberty
*Mayers Lucile, lndrs, b 1133 Pippin
Mayers Stanley L, cond S A L, r 237 W Adams
*Mayes Amelia (wid), nurse, h 101 Leila
Mayes Charles, mgr Eagle's Home, r 27 W Ashley
*Mayes Florine, maid, b 1700 Madison
*Mayes Hattie, dom, r 518 Lee
Mayes Julian S, com trav Burroughs Adding Mach Co
*Mayes Malines, lndrs, b 1512 Illinois
*Mayes Martha (wid), lndrs, h 1502 Madison
*Mayes Mary (wid) pedlr, b 101 Leila
*Mayes Polly, b 433 W State
*Mayes Robert, draymn, b 1532 Illinois
MAYFIELD DAVID A (Alice R), Plumbing, Steam Heating and Metal Work 115 E Forsyth, Tel Bell 1761-J, h 1420 Post, Tel Bell 3106-L
*Mayeld Samuel (m), firemn, b 1518 Cemetery
Mayhew Wm W (Rose), foremn A C L, h 419 W Ashley
Maynard E Herbert (Anna), clk R R Bennett, h 611 Dellwood
Maynard Frank, storekeeper City Electrical dept

INDEPENDENT LAUNDRY CO., Inc. | We are Independent of the Laundry Trust. 1060-1062 Washington St. | PHONES Bell 7200 Auto. M 2932

Maynard Isham S, waiter, b 919 W Duval
*Mayne Eugenia, cook, r 723½ W Union
*Mayner Edgar (m), lab, h 325 Magnolia
Mayo Charles H (Viola), collr F J Smith, h 623 N Stockton
*Mayo Charlotte E (wid), b 434 W Ashley
*Mayo Wm (m), mach, h 1114 E
MAYOR'S OFFICE, see City Mayor's Office
Mayport Fish & Oyster Co (E A Vandegrift, G M Banes), 29 E Bay
*Mays Alfred, lab, b 1104 W Duval
*Mays Charles, lab, b 1314 W Monroe
*Mays Elory (m), cigarmkr, r 144 Bellevue
Mays Emmett J (Rosa), boxmkr, h w s Talleyrand av 1 n of Morrison
Mays Eugene D, asst dev agt S A L Ry, r Y M C A
*Mays Isaac (m), lab, h 611 Liberty
Mays John E, boiler mkr Duval Iron Works
*Mays Lewis (m), firemn, h 933 Lorne
*Mays Paul S (m), carp, h w s Laura 2 n of 25th
*Mays Pierce S (m), drayman, h s s 26th 4 e of Chase av
*Mays Prince, lab, b 1620 Swift
*Mays Simon (m), barber, r 814 Ocean
*Mays Wm (m), driver, r 1110 Hogan
Maza Benjamin (Ida), com trav Fla Prov Co, h 41 W State
Mazermari Michael (Lillie), h 201 Florida av
Mazingo Blennie (wid Alexander), b 1210 Walnut
Mazur Walter (Lucy; Imperial Barber Shop), r 111 E Forsyth

MIRRORS SOUTHERN ART GLASS CO. RESILVERING
BELL PHONE 203
850-858 FLORIDA AVE.

LIVINGSTON, YONGE CO.
ELECTRIC LIGHTING FIXTURES AND LAMPS
18-20 EAST ADAMS ST. PHONES: Bell 2988, Auto M-2988

ROYAL PALM FLOUR
BLUE BORDER PRODUCTS
Dixie Milling Co. Jacksonville, Fla.

*Meacham Ella (wid), lndrs, h 552 (558) W Orange
Meacham Emily, student, b 1925 Market
Meacham Emily L (wid J J), nurse, h 1925 Market
Meacham Ernine J, bkpr Dr H R Drew, r 1925 Market
*Meacham Henrietta (wid), h 833 W Forsyth
Meacham Hudson P clk Groover & Co, b 1925 Market
*Meacham James, presser, h 403 W State
*Meacham Ruth, b 552 (558) W Orange
*Meachem John H (m), barber, h 524 E Church
Mead Claudia V (wid J W), h 117 E Church
Mead C Eugene (Jennie), agt Union Term Co, h 1736 Market
Mead Elias W (Sophronia), watchmn, h 438 Forest
Mead James F (Nellie), asst gen frt agt A C L, h 235 E Ashley
Mead Jay C (Josephine B), arc trimmer, h 126 E 11th
Mead Jewett S (Ethel), mtrmn, h 306 Lackawanna av
Mead Louis V (Theresa; Mead Whse & Distributing Co), h 231 W 6th
Mead Warehouse & Distributing Co (L V Mead), 1008 E Bay
Meader Ella, maid 2505 Riverside av
Meaders Joseph D (Blanche E), h n s Forbes 3 w of Perry av, Riverside Hts
Meadle George H (Elizabeth), inspr W B Cook & Co, h 1918 Market
*Meador Stephen J Rev, r 115 Stuart
*Meadows Willie, nurse Brewster Hospital
Means David C, clk R M S, r 1342 Ionia
*Means Dollie (wid), lndrs, h 1620 Swift
*Means Dorothy, maid, r 1006 W Church

GEO. E. BROWN. Pres. B. K. HALL, Sec.
BROWN REALTY CO.
"The Home Builders"
403 St. James Bldg. Both Phones 1925
REAL ESTATE
FIRE INSURANCE
INVESTMENTS

Means George S (Elsie M), phys 211 Professional bldg, h 1551 Pearl
*Means James (m), b 1710 (1706) Louisiana
Means John S (Minnie), cattle buyer, h 605 Lackawanna av
*Means Jones, lab, b 1006½ W Duval
*Means Lucy, lndrs, r 611 Madison
Meares Grace B, sec Dr J V Freeman, r 315 E Adams
Meares Roland F (Mary), exp messr, h 1215 E Ashley
Meason Edgar G, musician, b E S McGrath
*Meats Arthur (m), waiter, h 114 W Orange
*Meck Ellen (wid), h 506 E Union
Meddin Alexander (Meddin Bros), b 1215 Market
Meddin Bros (Isaac and Alexander), liquors 1127 W Forsyth
Meddin Isaac (Matilda; Meddin Bros), h 1215 Market
Medland Lucy, steno D B Sharp Machy Co, b Mrs S Medland
Medland Millicent L, tchr LaVilla Sch, b Mrs S Medland
Medland Susan (wid Wm), h s s Park ter 2 e of Masden av, M H
Medlin James A (Josephine), printer, h 520 E Monroe
Medlin James L (Macie), h 1236 Riverside av
Medlin J Leon, student, b 1236 Riverside av
Medlin Otelia, b 1236 Riverside av
*Medlock Clarence (m), porter, h 200 Jefferson
Medlock J Wallace, asst cashr Sou Exp Co, r 1915 Pearl
Medlock Mary E (wid Benjamin), r 611 Woodlawn av
Meehan Arthur, steno, b 842 Talleyrand av
Meehan John F (Margaret), brtndr, h 842 Talleyrand av

E. G. GOLDER
303 Main Street
Plumbing Heating Fire
Escapes Re-Tinning Coppers
PHONES
Bell - 6413
Auto M 1147

Loans Negotiated
RENTS COLLECTED
PHONE 506
CHAS. W. KINNE
FIRE INSURANCE
REAL ESTATE
1012 Atlantic Nat'l Bank Bldg

PLUMBING HEATING R. L. Slauter
131 E. FORSYTH ST.
Phones 2773 Res. 5217

Meek John M jr, elk, b 2875 Hubbard
Meeker Cleo M Mrs, b 536 Riverside av
Meeker John R, mtrmn, r 1422 Enterprise
Meeker Warren L (M Lucile), lineman, h 502 E 5th
Meekins Clifford, sec J D Harnett Co, b 313 W 6th
Meekins Hilton P (H Estelle), sec-treas Fla Fish & Product Co, h 313 W 6th
Meeks Daniel, foremn Sou Exp Co, b 722 Grape
*Meeks James, driver, r 541 W Orange
*Meeks Lantic, porter, b 915 Julia
*Meeks Velary, cook, r 541 W Orange
Meetze Samuel C (Nettie), mech Halsema Mfg Co, b 617 E 10th
Megandt Ludwig, eng Sou Jax Water Works
Meggs Katherine, b 128 Gilmore
Meggs Luther L (Willie), chmn Co Bd of Commrs, h 128 Gilmore
Mehrstein Jacob, elk Times-Union, b 218 Clay
Mehring Gertrude, steno Philip Frank, r 216 Newnan
Mehrtens Adeline (wid John), h 634 Riverside av
Mehrtens St John, h 634 Riverside av
Meigs Arthur (Charlotte G), v-pres Empire Lbr Co, h 1450 Riverside av
Meigs Delia G, b 1450 Riverside av
Meigs Gertie E, b 1450 Riverside av
Meigs Louise C, b 1450 Riverside av
Meikel Clarence (Laura), electr, h 1817 Swift

BAKER & HOLMES CO.
Wholesale Grocers and All Kinds Building Material
Phones Bell 75 and 664, Automatic M-2378 Viaduct Street

Meinhardt Martin, b 1637 Boulevard
Meirowitz Jacob (Fanny), atty 1 Title bldg, h 351 Cottage av
MEISEL HARRY B (Florence), Dentist 34 Buckman Bldg, Tel Bell 2015, Hours 9-12 a m, 2-5 p m, h 2126 Perry
Meissner Albert H (Mary), plumbr, h 1657 (1649) Rosselle
Meister Clara B, b 132 St John's av, S J
Meister Gustave H, barber, b 132 St John's av, S J
Meister Henry A (Tillie; Meister & Son), barber 209 W Bay, h 132 St John's av, S J
Meister Herman (Meister & Son), b 132 St John's av, S J
Meister & Son (H A and Herman), real est 209 W Bay
Melahn George W, elk Drew's b 422 W Duval
*Melandry Wallace, lab, r 554 E Union
Meldrim Droxie Mrs, dressmkr, b 114 Schofield
Melody David J, mill hd, b Cummer Hotel
Meloney Marie G, steno W U Tel Co, b 1426 Hubbard
Melrose John L (Kate), eng S A L, h 1109 Lackawanna av
Melson David D (Mary), v-pres S J Melson Co, h w s Spencerian Drive 3 n of Enterprise
Melson Ira G (Emma L), sale stable 1412 W Adams, h 255 W 6th
Melson Louise, student, b D D Melson
Melson Mary D, tchr Springfield Sch, b 304 E 7th
Melson Matson N (Azna), h 1841 Hubbard
Melson Samuel J (Louise F), pres S J Melson Co, h 1600 Silver

Forsyth Street Planing Mill, Inc. Mill and Office Foot of Georgia St. Both Phones 3967
HOUSE BILLS COMPLETE
Manufacturers and Dealers in Rough and Dressed Lumber of All Kinds

JAMES & PAXON
Mutual Life Bldg. Phones: Bell 874, Auto M-2476
FIRE AND MARINE INSURANCE
General Insurance and Surety Bonds
Real Estate, Rents and Loans

"YOUR CREDIT IS GOOD"
312 MAIN STREET
AT RHODES-FUTCH-COLLINS FURNITURE COMPANY'S STORE

W. C. WARRINGTON & CO.
702 BISBEE BUILDING
TELEPHONE 1241
TRUCK FARMS
GARDEN TRACTS
CITY PROPERTY

MELSON S J CO, S J Melson Pres, D D Melson Vice-Pres, E H Paxon Sec and Treas, Real Estate and Loans 431 W Adams, Tel Bell 350
Melster Herman R (Matilda; Jax Press), h 1920 Market
*Melton Lucy, cook, b 1168 Madison
Melton Mamie, clk Cohen Bros, b 1415 W Church
Melton Richard W (Georgia), h 1415 W Church
Melton Riley W (Nellie), car inspr A C L, h 1037 Lackawanna av
Melville Francis J (Annie), h 208 E Ashley
*Melvin Alexander, waiter, r 2 Newnan st la
Melvin Charles(Lillian), steno, h 727 Claude
Melvin Louise, r 905 Ward
Melvin Wm J, clk, r Hotel Flagler
Melzer Henry, dftsmn, b 526 Parker
Membiella Joseph, pipe ftr, b H G Lee
*Memorial Cemetery, 4½ miles n of city nr Moncrief rd
Menager Lawrence C (Louise), h 2990 St John's av
Menager Victoria A (wid Alfred H), b 2990 St John's av
Menandez Angelo, cigarmkr, r 509 Van Buren
Mencke Andrew (Fredrikke), credit mgr Smith, Richardson & Conroy, h 1405 Myra
Mencke Fredrikke M, music tchr, b 1405 Myra
Mendell Gertrude, nurse St Luke's Hospital
Mendelson Abraham (Sarah), h 702 W Duval
Mendelson Anna L, clk E T Allen, r 702 W Duval
Mendelson Louis A (Bessie; Mendelson Printing Co), h 729 W Duval

Cable Piano Co
Home of the Celebrated MASON & HAMLIN
313 Main St. Tels. 552-3629

Mendelson Printing Co (L A Mendelson, Morris Ghelerter), 324 Broad
Mendenhall Herbert D (Clara), chf constr eng Commodores Point Ter Co, h 1501 Montague ter
Mendez Miguel R (Murphy), cigar packer, h 526 E Duval
*Mendoza Maggie, lndrs, h 1503 Cleveland
Menke Sophia C (wid Anthony), b 582 Delmar
Menna Mark A (Elizabeth), slsmn, h Orange Park rd nr Pine Grove av, Fishweir Park
Menotte Joseph B, boatman, b 439 E 3d
Mensing Anna D G (wid John H), h 124 W Beaver
Mente Alice, clk, b 210 Phelps
Mente Frank O, film opr Savoy, b 210 Phelps
Mente Katherine A Mrs, clk, b 210 Phelps
Mente Otto (Mary J), electr, h 210 Phelps
*Menter Esther (wid), lndrs, h 1549 Franklin
*Mercer Charles H (m), lab, h 1202 Jefferson
Mercer Claud R (Willie), slsmn Union Furn Co, h 1012 E Church
Mercer George E, hostler, r 311 W Adams
*Merchant Johannah (wid), dom, h 1135 W Church
*Merchant Simon (m), lab, h 612 (1713) Morgan
*Merchant Wm, lab, h 937 Lewis
MERCHANTS PACKAGE DELIVERY CO, A R Bryan Propr, 19 W Church, Tels Bell 740, Auto M 2740
Merchants Protective Association, Isaac Flatau sec, 10 Blum bldg

WE CAN FURNISH YOU
ANY DIRECTORY PUBLISHED
in the World at Publisher's Price. Same Day Order is Received
R. L. Polk & Co.
PUBLISHERS
Jacksonville, Birmingham, Detroit, New York

Phone MAHONEY LUMBER CO. **4986**
QUALITY SERVICE RIGHT PRICE SQUARE DEAL
Yards: Acorn nr. Enterprise **Take Hogan Street Car**

MERCHANTS & MINERS TRANSPORTATION CO TERMINALS, H C Avery Agt, 800 E Bay, Tels Bell 3886-3887 and 806, Auto M 1353, Ticket Office Bell 638, L D Jones Coml Agt, Bell 353
Merchent Lillian (wid James), tel opr, b 1835 Perry
*Meredith Alexander (m), lab, r 1305 Davis
Meredith Charles H (Mary), plmbr, h 1800 Miller av
Meredith Florence Mrs, h 1802 Miller av
*Meredith Henry C, musician, b 310 E Ashley
*Meredith Sarah (wid), lndrs, h e s Franklin 1 s of E 28th
MERIAM ARTHUR M, Sec United States Realty & Investment Co, h 312 W 8th
Meriam Mary L (wid Charles W), b 312 W 8th
*Merkerson Alexander (m), lab, h 770 W State
*Merkison Frederick, lab, r 801 Ida
Merkle Phillip (Anna; Art Museum), h 130 W Bay
*Merks James, driver, b 541 W Orange
Merrell Emma M, b 423 E 2d
*Merrell Jesse (m), masseur, b 818 W Adams
Merrell Robert B, slsmn Wilson D G Co, b 802 Lackawanna av
Merrett Albert G (Ruth), bicycle reprs 1707, baker 1705 Main, h 117 E 5th
Merrett Georgia E, clk A G Merrett, b 117 E 5th
Merrett Oney R, clk A G Merrett, b 117 E 5th
Merriam C A, window trimmer Wilson D G Co, b 117 W Church
*Merrick Amy, cook, b 1916 Johnson
*Merrick Estell, cook, b 1916 Johnson

TELFAIR STOCKTON & CO.
Five-Year Mortgages, Real Estate and Insurance
108 W. BAY STREET · PHONES: Bell 310 Auto M 3450

MERRILL ALEXANDER R (Eloise J), Vice-Pres Merrill-Stevens Co, h 219 W 3d
Merrill Edgar E (Helen), mgr Robert W Hunt & Co, h 1103 E 15th
Merrill Harry M, boilermkr, b 606 Parker
Merrill Helen J, b 229 Lafayette
Merrill James C, timekpr, b 229 Lafayette
Merrill James E (Annie C), h 229 Lafayette
Merrill John N (Camille), Flt agt C B & Q R R, b 1812 Post
MERRILL J EUGENE (Helen), Treas Merrill-Stevens Co, h 229 Lafayette
MERRILL J EVARTS (Carrie S), Asst to Sec City Board of Bond Trustees, h 1524 Hubbard, Tel Bell 1303
Merrill Kenneth A, dftsmn Merrill-Stevens Co, b 229 Lafayette
Merrill Ruth, slsldy Furchgott's, b 17 E Beaver
MERRILL-STEVENS CO, A D Stevens Pres, A R Merrill Vice-Pres, J E Merrill Treas, J T Manier Sec, Ship Builders and Dry Dock, 614-650 E Bay, Tels Bell 229, 1658, 1017, Auto M 1282, 3415
*Merrill Thomas, driver C M Lewis Co
Merrill Wm, clk, r 20 Washington
Merrill Wm H clk C C Wright, r 24 W Church
Merriman Alma, phone opr, r 415 Spearing
Merriman Carrie, phone opr, r 415 Spearing
Merriman George H, press fdr Mendelson Ptg Co, b New York Hotel
Merritt Anna J (wid George), h 1834 Ionia
*Merritt Boyce, lab Halsema Mfg Co

DUVAL PLANING MILL CO. INTERIOR and EXTERIOR TRIM
C. G. BUCCI, President 7th. St and Railroad Ave Telephone 1749

Official Bosch Magneto Service Station
Wilson Electric Company
Our repair department is modernly equipped for testing and repairing magnetos, generators, starting motors, armature winding and storage batteries. Best Equipment in the South
Official Gray & Davis Service Station
AUTOMATIC ELECTRICAL APPLIANCES
911 Main St. Phone 5149

PHONE 1215 **Jacksonville Furniture Co.**
835 W. Adams Street

Merritt Ella F (wid Daniel), h 1340 W Church
*Merritt Ellis, cook, b Lula Hayes
*Merritt Ezekiel, lab, b 1144 Pippin
Merritt Frederick L (Anna M), cabt mkr, h 14 W Monroe
Merritt H Bryant, district cashr Bell Tel Co, r 210 Laura
*Merritt Joseph (m), lab, h 1704 Grover av
Merritt J Rader (Reaves-Merritt & Co), b 117 W 6th
*Merritt Margaret, dom, b 1438 Van Buren
*Merritt Margaret, lndrs, h 908 Stockton
Merritt Polly A (wid Walter S), b T M Lipscomb
Merritt Robert E (Clara S), contr 12 E Adams, h 42 W 4th
Merritt Robert E jr, clk S B Hubbard Co, b 42 W 4th
Merritt Stephen B, cond, b 1340 W Church
Merritt Thomas R (Mamie E), dairy s s Reynolds 1 w of Nelson av, h same
*Merriweather Lonnie (m), lab, h 335 E Beaver
*Merriweather Lottie, maid, h 724 W Beaver
*Merriweather Miles C (m), lab, b 335 E Beaver
*Merriweather Lula (wid), lndrs, h 1307 W Union
Mershon Florence B, steno div eng S A L Ry
Merson John (Elizabeth), h 1231 E Duval
Merwin Mildred H, clk W U Tel Co, b 320 May
Merwin Thelma A, clk R W Lyman, b 320 May
*Mesha Scott (m), lab, h 1257 Joseph
Messener Solomon E, bkpr Howard Distilling Co, b Hotel Columbia

TURNER Motor Co. Ford THE UNIVERSAL CAR **Authorized Agts. 114 E Bay St. Tels. 778, M 1333**

Messenger Elmer E (Gertrude), acct Greenleaf & Crosby Co, h 1748 Market
Messenger Maude E Mrs, steno A C L, b 37 W Monroe
Messenger Wm B (Maude E), printer Jax Press, b 37 W Monroe
Messer James C, clk C E Guller Co, b 1253 Main
*Messer Wm (m), driver, h 1256 Emma
Messer Wm F, printer Drew's r 227 Laura
Messing Abram (Mary), cigarmkr 2-3 Park bldg, h 746 W Monroe
Messing Beatrice I (wid Louis M), h w s Poeting la 2 n of 2d
Mester Lena H, b 411 W Church
Metcalf Harry W, pres H W Metcalf Co, r 1035 W Bay
METCALF H W CO THE, H W Metcalf Pres, S J Green Vice-Pres, Alfred Wolff Sec and Treas, Liquors 1207-1215 W Forsyth, Tel Bell 3094
METCALFE BROS (R Floyd and Grover C), Shoes, Rubbers, Shoe Findings and Supplies 18 W Forsyth, Tel Bell 964
METCALFE ERNEST (Louise), Reporter Times-Union, h 231 W Duval
Metcalfe George W, barber, r 133 E Adams
Metcalfe Grover C (Cleo W; Metcalfe Bros), h 1533 Hubbard
Metcalfe R Floyd (Mattie B; Metcalfe Bros), com trav 309 Duval bldg, h 1845 Post
METROPOLIS THE, see Florida Metropolis
METROPOLIS CO THE, W R Carter Pres, Rufus A Russell Sec and Treas, Publishers The Florida Metropolis, 9-11 E Forsyth, Tels Bell 6800, Auto M 2080

CUT ART STONE CO. OF FLORIDA
Mfrs. of Reinforced Cut Art Stone
Bell Phone 928 425 E. EIGHTH ST. Auto Phone M-2063

GIBBS GAS ENGINE CO., of Fla. POWER MACHINERY 26 S. MAIN ST. Tels., Bell 5011, Auto M. 1497

Lewis L. Copeland
OPTOMETRIST and OPTICIAN
122 Laura St. Next Cor. Adams

Metropolitan Detective Agency, J E Burgess prin, 318 Heard Bank bldg
METROPOLITAN LIFE INSURANCE CO, Cavel C Franklin Supt, 457 St James Bldg, Tels Bell 2101, Auto M 3554
Metropolitan Realty Co, John A Futch pres and treas, G E Pickard v-pres, John W Beaton sec, 312 Main
*Metterson Annie, lndrs, h s s E 27th 5 e of Kooker
Metz Alvin K, pres Sou Elec Co, b 219 W Beaver
Metz E Raymond, clk Snyder Drug Co, b 715 Cedar
Metz James W, clk W B Johnson Co, b 715 Cedar
Metz Walter G (Minnie), putr, h 715 Cedar
*Metz Wm (m), lab, h 1066 W Beaver
*Metz Wm, lab, b 1140 Spearing
Metziere Mary Mrs, h n s Adams rd 2 e of St Clair
Meurwin Augustus (Hattie), h 418 Mary, S J
Meyer, see also Myers
Meyer Augusta A, tchr, b 253 E 2d
Meyer Emma (wid Claude), h 253 E 2d
Meyer Frederick C (Addie), clk, h 310 E Church
Meyer Henry C (Hazel), dftsmn, r Hotel Seneca
Meyer John (Mary), gardener, h e s Main nr 35th
Meyer John jr (Sadie), collr Hart Furn Co, r 726 Cedar
Meyer Lora, b 135 Myrtle av, S J
Meyer Louisa (wid Frank), b 135 Myrtle av, S J
Meyer Robert F (Gladys), barber, b 135 Myrtle av, S J

W. M. McCRORY CO. General Insurance Surety Bonds
28 JULIA ST. TEL. BELL 3852

MEYER ROBERT R (Cora G) Propr Hotel Windsor, res same, Tels Bell 6000, Auto M 2282
MEYER WILHELM (Ethel), Teacher of Piano and Harmony, 205 E Monroe, Tels Bell 1918, Auto M 1912
Meyer Wm H, meats 135 Myrtle av, S J, h same
Meyerheim Fred (Cordelia), v-pres Hess & Slager, sec-treas Kohn-Furchgott Co, h 345 E Adams
Meyerheim Harold, dept mgr Furchgott's, b 345 E Adams
Meyers Adolph B, clk, r 409 Spearing
Meyers Annie B Mrs, h 11½ Ocean
Meyers Charles E (Kate), cond Pullman Co, h 406 E 4th
Myers Charles W (Amy), mason, h 1844 8th av
Meyers George H (Minnie), baker, b 748 Lackawanna av
Meyers Hilda, nurse St Luke's Hospital
*Meyers John, porter, b 321 Caroline
Meyers Ralph (Ruth), clk, h 23 E Ashley
Meyers Trudis, nurse St Luke's Hospital
Meyerson, see also Myerson
Meyerson Arthur S, slsmn M Meyerson, r 32 W 3d
Meyerson Herbert P, bkpr City Board of Bond Trustees, b 32 W 3d
Meyerson Morris (Emily), jeweler 227 W Bay, h 32 W 3d
Meynardie Laura H (wid J D), h 131 E 1st
Meynardie Wm H, b 131 E 1st
*Mezeak Louise (wid), lndrs, b 222 1st av N
Miami Steamship Co, Henry L Watterson supt, ft S Newnan
Miccio Rosa Mrs, slsldy G Guipponi, b 503 Washington

Fred A. Rullmann Detective Agency
Civil, Criminal and Corporate Investigators. Expert Dictograph Operators
ROOM 305 BISBEE BLDG. F. A. RULLMANN, Mgr.

Florida Box & Lumber Co.
1548 Enterprise St. Phone 601 W. J. Frink, Mgr.
Boxes, Crates, Baskets and Hampers
LUMBER

Halsema, Buckland, Fitchner Co.
General Contractors, Engineering and Concrete Construction
403 MAIN ST. TELS.: AUTO M 1839, BELL 839

Miccio Sylvia, slsldy G Guipponi, b 503 Washington
Micelli Gisbeto (Selma), tailor 28 E Bay, h 232 W Union
Micelli Sadie, clk Parisian Dry Clng Co, r 232 W Union
*Michael James (m), driver, h 727 W Beaver
Michael James H (Odine), carp, h 321 N Stockton
*Michael Ransom G (Weeks & Michael), h 327 Jackson
Michael Sligh, student, b 225 E Duval
*Michaels Chester (m), driver, h 1108 W State
*Michaels Mattie (wid), h 1311½ W Monroe
Michaels Otto, clk, b 120 Julia
Michel R E, clk, r 211 W Adams
Micheli Auburn, student, b 1667 E Adams
Micheli Lamar C (Mary E), pntr, h 1667 E Adams
Michelin Tire Co, Robert Roullier mgr, 24 E Beaver
Michelson Basil, clk, b 1623 Standard av
*Mickell John lab, b 708 (4) Estelle la
*Mickens Henry (m), cigarmkr, h 916 Oakley
*Mickins Edward, lab, b 1309 Julia
Mickler Bertie, phone opr, r 6, 332 W Adams
Mickler Howard P (Monica), inspr City Board of Bond Trustees, h 3323 Terrace av
Mickler Joseph J (Maude), pilot, h 28 W 4th
Mickler Leroy R (Mercedes), mgr Free Sewing Mach Co, h 2270 Redwing
Mickler Nellie, clk Cohen Bros, b 312 E 2d

SEEDS **E. A. MARTIN SEED CO.**
BELL PHONE 4277 — 206 EAST BAY ST. — AUTO. M-2368
Garden, Field and Flower Seed, Poultry Supplies and Remedies, Hay; Grain and Feed
Incubators

Mickler Paul A (Lillian), dry goods Myrtle av s e cor St John's av, h same
Mickler Raymond Y, inspr City Board of Bond Trustees, b 3323 Terrace av
Mickler Robert A (Lizzie), h 1010 E Church
Mickler Ruth, phone opr, r 305 W Adams
Mickler Wm, b 317 E 1st
Middett Eugenia, clk Cohen Bros, b 1306 Myrtle av
Middlekauff Walter J (Mary E), trav frt agt I C R R, h 2110 Main
Middlemas James P (Estelle), dredging contr, b 214 Osceola
Middleton, see also Myddleton
*Middleton Charles, bill poster, h 723½ W Ashley
*Middleton Charlotte (wid), lndrs, h 2013 Mars av
Middleton Dotha D (Carrie E), slsmn Union Furn Co, h 912 W Monroe
*Middleton James, lab, b Katie James
*Middleton James E (m), lab, h 1506 Lee
*Middleton John (m), lab, h 916 W Church
*Middleton John Rev (m), pastor Church of God, h s s Henry 3 w of Day av
Middleton John, porter, b 713 W Union
Middleton John W (Maggie), foreman S A L, h Lackawanna av n w cor Summer
Middleton Joseph S (Gertrude), bagmaster A C L, h 318 W Union
*Middleton Lula, lndrs, h 1324 Julia
*Middleteon May, cook, r 707 Jefferson

Walker Distributing Co. **Licensed Distributors**
403 Main St Store Room 34 E Union
Phones Bell 839, Auto M1839 & M1854
Members of the Certified Mailing Bureau
Members Exclusive Distributors Association
Guaranteed by Molton's National Agency

PERIOD FURNITURE CO
18-20 E. Forsyth St. Phone 1277. Next to Imperial Theater
OUR MOTTO: No sale is complete with us until our customer is satisfied

Phone MAHONEY LUMBER CO. 4986
Yards: Acorn nr. Enterprise Take Hogan Street Car

*Middleton Milton (m), lab, h 612 Madison
Middleton Rankin Y (Madona), civ eng C T Dawkins, h 1554 Laura
*Middleton Timothy (m), brklyr, h 2030 Jupiter
*Middleton Wm A (m), h 1496 King's rd
Middleton Wm R (Margaret), bkpr, h 833 Lemon
*Midway A M E Church, E Lewisville
Midyette J Collier, pass agt Frisco, b 220 W Beaver
Miedema Angela, stripper, b Henry Miedema
Miedema Henry (Marie), cigarmkr, h St John's av, St John's Park
Miedema Wm M, cigarmkr, b Henry Miedema
Mielhi Giuseppi, b 15 E Union
Mifflin Samuel T (Hattie G), slsmn, h 2915 Plaza pl
Migeuel Soler (Celia), cigarmkr, b 1216 E Adams
Mike Abraham J (Joseph & Korey), b 287 Park
Mike Benjamin, grocer 1218 (1212) Florida av, h same
Mike Beulah, clk Cohen Bros, b 1649 Main
Mike James, grocer 727 Florida av, h same
*Mike Thomas (m), lab, b 543 Park
Mikell Corroll D, mill hd, b Mary Mikell, Panama
Mikell Mary, h Whitaker, Panama
Mikell Wm W (Beatrice), carp, h King's rd s w cor av A
Milam Arthur Y (Rhea; Milam & Milam), h 1951 Perry
Milam Bert J (Mary), grocer 1041 Lackawanna av, h same
Milam Bob R (Lula Y), clk Clyde S S Co, h 408 W 7th
Milam Corroll (Edna), clk Fla-Schub Concrete Con Co, h 1831 St John's av

DISTINCTIVIDUALITY
REGISTERED U. S. PATENT OFFICE
Arnold Printing Co. BELL PHONE 3462 AUTO. PHONE M-1488

Milam D Frank, tchr, b 408 W 7th
Milam Ernest B, student, b 408 W 7th
Milam George B (Maria), treas E G Phinney Co, h 1858 St John's av
*Milam Mary, cook 314 Market
Milam Nanie M (wid Taylor R), b 6, 700 Laura
Milam Ralph L, reporter R G Dun & Co, b 1041 Lackawanna av
Milam Robert R (Milam & Milam), b 408 W 7th
MILAM & MILAM (Arthur Y and Robert R), Attorneys-at-Law 1212 Heard Bank Bldg, Tel Bell 5567
Milbery D Joyce (Thelma; Motion Picture Exchange), b 815 Hogan
Milburn Charles M (Martha), asst supervisor bldgs A C L, h St John's av, St John's Park
Milburn Oliver E (Alice P), steno Natl Biscuit Co, r 414 W Monroe
Mildebrath Ferdinand (Anna), carp, h 1716 Hill
Mildebrath Gertrude, tchr Fairfield Sch, b 1716 Hill
Mildebrath Wm H (Belle), electn, h 1826 Swift
*Miles Alexander H, shoemkr 610 Davis, r same
*Miles Alfred (m), porter, h 544 W Union
Miles Annie M, slsldy Cohen Bros, r Y W C A
*Miles Clara (wid), cook, h 650 W 8th
*Miles Euna, h 1537 W 13th
*Miles Henry (m), wood 809 Spearing, h same
*Miles Lafayette F (m), porter, h 1008 Albert
Miles Patrick H, mach, b 1205 E 8th
*Miles Rebeccca (wid), h 516 Park

JAX. CONCRETE CO.
"CAST STONE OF CHARACTER"
SIDEWALKS, CONCRETEP RODUCTS 530 RIVERSIDE AVE. Bell Tel 678, Auto R 1353
F. C. HEDRICK Mgr.
JOHN BAKER, JR.
ASPHALT-BITUMINOUS PRODUCTS, ROAD OIL, ASPHA BRIC
1308-9-10-11 Heard Bank Bldg. Bell Phone 3000

DI - MI - CO FLOUR
BLUE BORDER PRODUCTS
Dixie Milling Co. Jacksonville, Fla.

Miles Susie C (wid Wm F), h 1205 E 8th
Miles Thomas J, molder Fla Mach Wks
*Miles Wallie (m), lab, h 1722 Dennis
*Miley Henry, lab, r 329 W State
Miley Hucey M (Queen), mill hd, h Virginia, Panama
*Miley Nelson, lab, r 329 W State
Milholland Gertrude, nurse St Vincent Hospital
*Millage Bessie, grocer 1653 Davis, h 1651 same
Millan N E Mrs, h 725 May
Milburn Dorothy, steno, b C M Milburn
Milburn Norma, clk, b C M Milburn
Milldale Ice Co, S S Simmons mgr, Virginia av, Milldale
Milldale Kindergarten, Cummer av, Milldale
*Milledge Elizabeth, dom, b 221 Jackson
*Milledge James (m), carp, h 1636 Prince
Millen George R (Martha), boilermkr, h n s Woodstock 3 w of Vinzant av
Miller, see also Muller
Miller Adelaide (wid T A) nurse, b 214 E 4th
MILLER ADOLPHUS H, Shipping Clerk Rhodes-Futch-Collins Furniture Co, r Y M C A
*Miller Agnes, lndrs, h 1129 Jefferson
*Miller Albert, chauf, b 1511 Lee
*Miller Alexander (m), lab, h 20 Curtis av
Miller Alfred (Elizabeth H; The Miller Press), h 429 W 10th
*Miller Alfred, lab, r 1042 W Church

United States Realty & Investment Co.
Renting Agents INSURANCE Real Estate and Loans
PHONES: Bell 1773, Auto M 1773 14 OCEAN ST.

*Miller Andrew, lab, h 1056 W Union
Miller Andrew R (Sarah E), U S inspr of boilers, h 1540 Forbes
Miller Annas H (Esther R), v-pres Jefferies Market, h 441 W Duval
*Miller Antonio, lab, b 1110 Albert
*Miller Archie (m), pntr, b 1636 Cemetery
*Miller Arthur (m), lab, h n s Henry 1 w of Day av
*Miller Arthur (m), lab, b 225 May
Miller Arthur C, student, b 47 W 9th
Miller Ashley G (Byrd), uphlr, h 119 W 5th
*Miller August (m), lab, h 612 Jefferson
Miller Augustus (Zella), carp, h 804 Julia
*Miller Aurelia E (wid), h 532 Oak
MILLER AUSTIN (Olive W), Attorney-at-Law 909 Atl Natl Bank Bldg, Tel Bell 1876, h Ortega Blvd, Ortega, Tel 2048-W
Miller A Lawton (Eddie G), clk Stockton & Barnett Co
MILLER BENJAMIN F (Marie), Reporter Times-Union, h 321 Ocean
Miller Blanche M, bkpr, b 2007 Post
Miller Birdie R, nurse, h 429 W Ashley
Miller Bruce (Susie), musician, h 150 Schofield
*Miller Campbell W (m), ship carp, h 1608 5th av
Miller Carl H (Frances), cashr Natl Biscuit Co, h 2707 Hubbard
Miller Carolyn R (wid Hugh C), h 45 W Ashley
Miller Carrie C (wid Thaddeus), b F R Streater
*Miller Carrie H L (wid), lndrs, h 1332 Spearing
Miller Casandra, steno Gulf Life & Ac Ins Co, r 248 Phelps

RENFROE-WILLIAMS CO.
Manufacturers and Dealers in Rough and Dressed Lumber
Lackawanna Ave. and A. C. L. R. R. Phone 1097

Plate Glass——Windshields——Mirrors
French Mirror Plate Glass Co. 533-535-537 E. Bay St. Tels. Bell 1572, Auto M 1572

C. H. HOUGHTON, Plumbing and Heating
"The Home is Judged by Its Bathroom"
348 RIVERSIDE AVE. **PHONES 3732-4112**

Miller Catherine (wid Wm F), h 121 E 11th
Miller Catherine K, b 515 E Duval
Miller Cecil E, pharm, r 444 W Monroe
Miller Charles (Anna), clk 317 Lee
*Miller Charles (m), butler, h 1452 Van Buren
*Miller Charles m), porter, h 228 Jackson
Miller Charles F (Irene F), clk, h 2007 Post
*Miller Charles R (m), h 14½ E State
Miller Charles V, clk R M S, b 127 E 5th
*Miller Chester (m), lab, h n s Henry 1 w of Day av
Miller Clancy E (Annie Maye), mach, h Broadway av n e cor St Clair
Miller Clyde, messr P O, r 510 W Duval
*Miller Clyde, porter, b George Evans
Miller Daisy, h 905 Ward
Miller David A (Hattie L), acct F E C, h 1847 Pearl
Miller DeWitt, ship clk Dorsey-O'Neill Baking Co
*Miller Dorcas (wid), lndrs, h 212 1st av N
*Miller Edgar (m), lab, h 708 (4) Estelle la
Miller Edmond P, cashr W U Tel Co, b 1847 Pearl
*Miller Edward, lab, r 220 E State
*Miller Edward, tmstr, r 931 Lewis
Miller Eliza J, b 1214 Miller av
Miller Ella, r 1223 Main
*Miller Emma (wid), lndrs, h 520 Dewdrop

For TILING and MARBLE WORK
Mantels, Fire-Places, Bath Rooms, Kitchens, Porches, Etc.
WM. F. MILLER & CO.
Evergreen Ave. bet. 8th St. and Howard Ave. **PHONE 4533**

Miller Ernest E (Catherine), solr Independent Laundry Co, h 328 E 1st
Miller Ethel C, steno, b 47 W 9th
*Miller Everett, lab, b 746 Jessie
Miller Fannie F, tchr, b 429 W 10th
Miller Francis C (Susie C), mgr Puncture Proof Tube Co, h 223 E 6th
Miller Francis C jr, clk T M Keller, b 437 E Adams
Miller Francis D, phys 207 Duval bldg, h 2379 St John's av
*Miller Frank (m), elevman, h 1206 Oakley
*Miller Frank, lab, b 1205 Corning
*Miller Frank (m), pressr, r 914 Madison
MILLER FRANK B (Jeannette), Electrical Contractor 314 Riverside av, Tel Bell 3732, h n s 29th 1 w of Preston
Miller Frank H (Verna), clk Standard Oil Co, h 751 Oak
Miller Frank O (Elizabeth), pres and treas F O Miller Piano Co, h 132 Cherry
Miller Franklin J (Mary A), clk Clyde S S Co, h 515 E Duval
Miller Frederick F, clk Fla Abstract & Title Ins Co, b 515 W Monroe
Miller Frederick R (Mamie G), flgmn A C L, h 635 Woodlawn av
Miller F O Piano Co, F O Miller pres and treas, James M Jennings sec, 39 W Forsyth
Miller George (Della), carp, h 634 Hirschman's al
*Miller George (m), lab, b 405 Elm
Miller George F, chauf Blue Taxi Service, b 2007 Post
Miller George J (Ida), detective, h 30 E 1st
Miller George W, clk, h 1214 Miller av
Miller Gus E (Mary E), dentist 204 Professional bldg, h 137 E 18th

J. T. Alsop, Jr.
REAL ESTATE INSURANCE
Rooms 412-414 Bisbee Bldg. Phone 4376

J. E. T. BOWDEN, Pres. G. HALL WHITE, Vice-Pres. S. C. HARRISON, Jr., Sec.-Treas.
BOWDEN-HARRISON INSURANCE AND REALTY CO., Inc.
General Insurance--Real Estate--Rents--Surety Bonds
18-19 MUTUAL LIFE BLDG. **PHONE BELL 7712**

DUVAL IRON WORKS
Oxy-Acetylene Welding and Cutting
Oscar Rubin C. J. Eppert
Machinist, Blacksmith and Boiler Works
Phones: Bell 4491, Auto M 2082, 126 W. Bay

Miller Harry (Mattie), h 612 Palmetto
Miller Harry (Nettie), ins agt, r 24 E Duval
Miller Harvey L, clk Atl Ntl Bank, b 1847 Pearl
*Miller Hattie, lndrs, h 1204 Franklin
*Miller Henry m), lab, h 925 Lewis
*Miller Henry (m), lab, h 463 E 21st
*Miller Hill (m), lab, h 842 Lafayette
Miller Howard P (Verna), chf eng, h 1811 Main
Miller H W, clk Hotel Seminole, r same
Miller Irene E, bkpr, b 2007 Post
*Miller Isaac (m), carp, h r r 219 W 3d
*Miller James, lab, h 801 Caroline
*Miller James, lab, b 308 W State
*Miller James A (m), carp, h 1619 Spearing
Miller James F, clk H L Sprinkle Dist Co, r 10 Ocean
*Miller Jane (wid), h 317 Oak
Miller Jasper (Carrie), pipefitr, h 587 Charles
*Miller Jerome, lab, b George Evans
Miller Jesse J (May), sol frt agt Q & C Route, h 425 Newnan
Miller John (Corinthia), roofer 1007 E Ashley, h same
*Miller John (m), carp, h 1060 W Union
Miller John B, br mgr Whiddon's, b 618 W Duval
Miller John C (Rosa), cond S A L, h 2026 Summit
Miller John M (Foye), asst mgr Singer Sew Mach Co, h 127 Schofield
Miller John M (Nell), checker, h 527 W Monroe
*Miller Joseph (m), lab, h 1123 Grant

GRAY ROOF PAINT CO. 724 Talleyrand Ave. Phone Bell 7335
ROOF PAINT CONTRACTORS AND ROOFING EXPERTS

*Miller Joseph (m), lab, b 533½ W State
*Miller Joseph P (m), drugs 2035 Davis, h Smith s w cor Jones
*Miller Julia E, dom, r 2223 Mars av
Miller J Seibert, inspr Sou Weighing & I Bureau
*Miller Laura, lndrs, b 1456 Harrison
Miller Leonard C, figmn, r 6, 32 E Forsyth
Miller Lesley L (Alda), clk R M S, h 1263 E 14th
Miller Lettie A (wid J L), slsldy Furchgott's, b 1214 Miller av
Miller Lewis (Elizabeth), lab, h 1429 E 12th
*Miller Lincoln, lab, b Miles Hill
*Miller Lizzie, lndrs, h 1273 King's rd
Miller Louis R, roofer, b 19 Stonewall
Miller Loveland F (Susie), clk A C L, h Longfellow av, Ortega
*Miller Lula, lndrs, h 1464 Madison
Miller Mamie J, slsldy Furchgott's r 5, 16 E Church
Miller Marie, steno, r 4, 129 Market
Miller Marvin, carp, r 605 Main
Miller Mary (wid Joseph), dressmkr, h 214 E 4th
Miller Mary Mrs, clk Duval Auto Service, h 339 E Forsyth
*Miller Mary, cook, r 1024 W Church
*Miller Mary (wid), maid, h 730 Clay
Miller Mary E (wid D L), b 137 W 8th
Miller Mary E (wid Charles E), b 344 W Ashley
*Miller Mayona, dom, b 327 Magnolia
*Miller Melvin, lab, h 1110 Albert

Florida Trunk Mnfg. Co.
118 Main St. FANCY LEATHER GOODS Phone: Bell 1005

TILE and MARBLE WORKS
A. J. CESERY, Office and Factory, Foot of E. Bay St. Phone 1250

Phone MAHONEY LUMBER CO. 4986
Yards: Acorn nr. Enterprise Take Hogan Street Car

Miller Morris (Annie), tinsmith, b 761 W Adams
*Miller Murray (m), lab, h 407 Eagle
*Miller Noah, lab, h 1519 W Church
Miller Norman (Ruby), mach, h ft of Jackson
Miller Norman jr, mach, r ft of Jackson
*Miller Ola M (wid), h 31 E Union
Miller Ora (Ella), clk, h 417 Elder
Miller Pearl (wid T O), b 449 E 3d
Miller Peter M (Emma), asst treas Jax Traction Co, h 1847 Laura
*Miller Pollie (wid), lndrs, h 1307 Enterprise
*Miller Pompey (m), lab, h 840 Lafayette
Miller Press The (Alfred Miller), 114 E Forsyth
Miller Ralph E (Annie B), h 120 W 7th
Miller Rebecca (wid Benjamin), b 717 Riverside av
*Miller Reese (m), lab, h 1406 Van Buren
*Miller Robert (m), lab, h 1046 Franklin
*Miller Robert (m) lab, h 1815 (1804) Louisiana
*Miller Robert, mach, b 212 E State
Miller Rufus C (Mary), supt, h Hill, Panama
Miller Ryneldo P (Bernice), field mgr Graphelastic Mfg Co, h 2016 Market
Miller Samuel D (Ida M), phys 521 E Forsyth, h same
*Miller Samuel S (m), pntr, h 1728 Illinois
Miller Sara, tchr School of Musical Art, b 1930 Walnut
Miller Sarah E (wid F O), h 627 Gilmore

USE "MADE IN JAX" PRINTING
WHY SEND TO NEW YORK OR DE LAND?
We Can Serve You Just as Well JACKSONVILLE PRINTING CO. 204 East Forsyth Street.

Miller Sarah M, b 627 Gilmore
Miller Serena E (wid John M), h 2379 St John's av
*Miller Theodore (m), lab, h 1529 Evergreen av
*Miller Thomas (m), lab, h 1110 Calvin
*Miller Thomas (m), lab, h 5 Claude al
*Miller Thomas (m), lab, h 1630 Milnor
*Miller Thomas, lab, h 717 Pippin
Miller Wallace C (Georgia B), eng S A L, h 1846 College
Miller Wallace W, mill hd, b Cummer Hotel
Miller Walter C (Susan), bkpr, h 47 W 9th
Miller Walter C jr, mach, b 47 W 9th
*Miller Wm (m), lab, h 812 Lafayette
Miller Wm D (Ruth E), buyer Robert R Sizer & Co, h 422 W 7th
Miller Wm D (Mary W), h 1746 Silver
Miller Wm E (Blanch W), phys 1930 Walnut, h same
MILLER WM F (Wm F Miller & Co), b 113 E 7th
MILLER WM F & CO (Wm F Miller, W W Chilcote), Tile and Marble Work Evergreen av bet 8th and Howard av, Tel Bell 4533
Miller Wm L, lab, r 1132½ W Adams
Miller W Grady, eng R V Labarre, r Y M C A
Miller & Fowler, office 909 Atl Natl Bank bldg
Milless Ludger F (Marian), ticket agt Pullman Co, h 121 W 11th
Millet Harry A, bkpr James & Paxon, b 315 E Adams
Millican Robert L (Gertrude), foremn City Electrical dept, h 2150 Laura

GIBBS GAS ENGINE CO., of Fla.
ENGINEERS and MACHINISTS
MODERN SHOPS
26 S. MAIN ST.
Tels., Bell 5011, Auto M. 1497

PURITY ICE CREAM & DAIRY CO.
Pure Milk and Cream
THE VELVET KIND ICE CREAM
Reg. U. S. Pat. Office
Both Phones

SOUTHERN ICE CO.
E. E. DUNCAN, Manager
Office and Plant, Ft. of Davis St. Tels., Bell 324, Auto M 7173
Springfield Branch, First and Clark Sts. Tel., Bell 4596
ICE

*Milligan Annie (wid), lndrs, h E 25th n e cor Kooker
Milligan Carey C (Myrtle), mach, b 1448 W Adams
*Milligan David (m), clk, h 729 W Union
*Milligan Henry (m), lab, b 835 Lafayette
Milligan Heth M (Mary), electr, b 930 Talleyrand av
Milligan James W (Huskie), mach, h Lawton av, Panama
Milligan Leta, steno C E Pepperday, b 348 E Adams
Milligan Mary V, clk Kress, b 930 Talleyrand av
Milligan Ruth, steno, b 930 Talleyrand av
*Milligan Susie, cook 2350 St John's av
Milligan Wm R (Mamie), checker, h 930 Talleyrand av
Milliken Sarah Mrs, b 426 E Duval
*Milliner George, chauf, r 909 W Church
*Millner John (m), lab, h 810 Johnson
*Millner Sadie, b 810 Johnson
Millner Samuel A (Gladys), mgr Dime Messenger Service, h 420 E Forsyth
Millrath Wm H (Anna), h w s Main 2 n of 29th
*Mills Abraham (m), carp, h 1106 Cedar
Mills Agnes b 593 Charles
Mills Alvin L, student, b 47 Lancaster
Mills Andrew J (Jennie E), contr, h 1146 E 17th
*Mills Annie, lndrs, h 819 Lorne
Mills Apartments, 21-27 E 7th
*Mills Augustus, florist, b 1210 Dyal
*Mills Belinda, dom, b 1130 Darwin

GAMBLE & STOCKTON CO.
Mnfrs. of High Grade Clay Products
106 W. BAY ST. TELEPHONE 1522

Mills Charles D (Etta F), pres Mills The Florist, sec Evergreen Cemetery Assn, h 50 E 8th
Mills Corinne, b 1334 Ionia
Mills Crisse, slsldy Levy's, b 411 E Monroe
*Mills Dolly, lndrs, b 828 Bridier
Mills Edna, b 47 Lancaster ter
*Mills Edward, lab, b 1130 Darwin
Mills Edward P, coml frt agt S A L Ry, r 915 Oak
Mills Elizabeth (wid Benjamin), h 320 E Church
*Mills Enoch E (m), florist, h 1210 Dyal
*Mills Ephraim (m), mason, h 828 Bridier
*Mills Frances lndrs, h e s Walnut 2 n of E 21st
Mills Frederick, glazier, h 593 Charles
*Mills Frederick, driver, b 910 W Adams
Mills George W (Lidie), spl agt 52 Buckman bldg, h 137 E Ashley
Mills Harris, clk, b 1146 E 17th
Mills Harry A (Ona I), phys 706 Professional bldg, h 325 W Church
Mills Harry C, sls agt Natl Cash Register Co, h 141 W 8th
Mills Harry P, stevedore Clyde S S Co, h 208 Washington
Mills Horace A, student, b 47 Lancaster ter
*Mills Jacob (m), lab, h 702 Liberty
*Mills James (m), lab, h 917 Lewis
*Mills James (m), firemn 717 Main
*Mills John, porter, b 930½ W Adams

Acme Advertising Co.
MULTIGRAPHING, FOLDING, ADDRESSING
Agents American Multigraph Sales Co.
24 W. Church St.
PHONE 1547

B. E. Hardacre Company
ROOMS 314-15-16 DUVAL BLDG.
PHONE 577
"We Will Bond You"
We Write All Forms

PATRICK'S QUICK TIRE SERVICE
16 E. Forsyth St. Phones; Bell 622, Auto M 3622
AUTOMOBILE TIRES, TUBES AND ACCESSORIES
Gasoline, Oils, Soaps and Greases, Quick Free Service—Anywhere—Any Time
OPEN EVERY HOUR IN THE YEAR

Mills John B (Nettie), h 47 Lancaster ter
Mills John B (Lizzie), eng S A L, h 1607 Forbes
*Mills John S (m), lab, h n s 19th 2 e of Moncrief rd
*Mills Josephine, lndrs, h 1470 Illinois
Mills Josephine E, slsldy Drew's, b 320 E Church
Mills J Dewitt, trav pass and frt agt S A L, r Y M C A
Mills Lilla M (wid R H), opr W U Tel Co, h 1211 Market
Mills Lois, b 502½ W Forsyth
*Mills Luvenia (wid), cook, h 1206 Calvin
*Mills Mamie, maid, b 621 Caroline
*Mills Martha, lndrs, h 1110 Griffin av
Mills Martin C (Carlie L), collr Jax Furn Co, h 1835 Hubbard
*Mills Mattie G (wid), lndrs, h 546 Magnolia
Mills Maud M, clk Kress, b 593 Charles
Mills Maud V, b 141 W 8th
*Mills May (m), lab, h Plum n w cor Florence
*Mills Oscar (m), waiter, h 1034 W State
Mills Richard C (Betty), clk Sou Ex Co, h 504 Lackawanna av
Mills Richard E, foreman S A L Ry, h 1334 Ionia
Mills Robert A, bkpr Towers Hdw Co b 105 W 12th
*Mills Samuel, glazier, b 928 Clay
Mills Shade M (Friddell & Mills), b Mrs Ella Friddell
*Mills Sylvester (m), lab, b 702 Liberty
MILLS THE FLORIST (INC), C D Mills Pres, F L White Vice-Pres, C Leslie Whipp Sec and Treas, 36 W Forsyth, Tels Bell 714, Auto M 2714, also 20 E 8th, Tel Bell 715

J. P. Campbell
Main Office Factory and Warehouse, Union Terminal Building. Branch Office and Display Room 114 Hogan
GAS ENGINES POWER PUMPS
Largest Stock in the South

*Mills Theodore, brklyr, b W T Mills
Mills Van (Elijah), carp, h 133 May
Mills Walter E, slsmn Drew's b 320 E Church
*Mills Wm T (m), brklyr, h s s 26th 1 w of Main
*Mills Wm T (m), grocer 108 Howell, h 110 same
Mills-Wood Investment Co, C D Mills pres, F E Wood v-pres, F B Noble sec, J W Simmons treas, Professional bldg
*Milner Addis (m), chauf, h 905 Washington
Milsted George T, asst bkpr Ind Fertilizer Co, b 1544 Myra
*Milton Arthur (m), lab, h 614 Stuart
*Milton Dora, dom, b 112 Howell
Milton Edward V (Margaret), slsmn J G Permenter Co, h 722 Lemon
*Milton Ellis, barber, b 1900 Windle
Milton Harriet S, grocer 701 Georgia, h same
*Milton Isaac, barber, b 1757 Franklin
*Milton Isaac (m), lab, h 614 Palmetto
*Milton Joseph, lab, b 308 W State
MILTON LAWRENCE R (Florida B), Attorney-at-Law 1023-1024-1025 Heard Bank Bldg, Tel Bell 3477, h 114 Osceola, Tel Bell 6224
*Milton Levy V (m), lab, b 1511½ (1512½) Davis
*Milton Lewis (m), lab, h 1509 W Union
*Milton Louise (wid), lndrs, h 721 E Beaver
Milton Margaret, tchr Seaboard Shop Sch, h 722 Lemon
*Milton Mary, dom 120 Bayard pl
*Milton Missouri (wid), lndrs, h 1109 3d

HUTCHINSON AUDIT CO.
352-354 St. James Bldg.
Phone, Auto M 1959
Auditors and Accountants

CUMMER LUMBER COMPANY
Manufacturers, Yellow Pine and Cypress Lumber
Crate Material

Automobile Ambulance Service
220 E. Monroe **MARCUS CONANT CO., Undertakers** Phones 11 and 2240

Milton Roy, clk, r 324 W Duval
*Milton Simon (m), lab, h r r 120 Bayard pl
*Milton Wm H (m), barber 662 Myrtle, h 493 (1900) Windle
*Mimms Charles (m), lab, h Myrtle av s e cor 24th
*Mimms Georgia, lndrs, h n s 21st 1 w of Hampton av
*Mims Anthony, lab, h 1025 Missouri
*Mims Edward (m), lab, b 5 Curtis av
Mims Edward R (Laura M), com trav, h 311 Jefferson
*Mims Georgia, dom, r 1014 W Beaver
*Mims Harry (m), pntr, h 213 W Orange
*Mims Rebecca (wid), dom, b 311 W Union
Mims Robert E, clk P O, r 308 W Forsyth
*Mims Thomas (m), lab, h 815 Caroline
*Mims Walter, lab, r 1004½ W Ashley
*Minardy Wallie A, lab, b 1315 Pacetti
Minchew Millard (Bertha), lab, b 405 Catherine
*Mincie Annie, dom, b 407 Jackson
*Mincie Wm, lab, b 407 Jackson
Mindermann Carl L, slsmn Sou Barber Supply House, r 35 W 1st
*Miner George (m), lab, h 2524 Johnson
Miner Harry L (Elizabeth), electn, b 125 W Church
Miner Wm E, cond A C L, b 230 Clay
Mines Ernest E (Sarah A)A, clk M W of A, h 121 Newnan
Minge Jackson C (Dorothy), real est 25 Barnett bldg, h 2044 Oak
*Mingle Catherine, lndrs, r 1042 W Church
*Minis Louis, lab, b 1453 E Church

THE LETTER SHOP
The Multigraph Office of Florida
12 U. S. TRUST & SAV. BANK BLDG. Both Phones 1626

Minium Henry B (Ora H), state supt Armour & Co, h 1825 Walnut
Minium Ruth E, student, b 1825 Walnut
*Minnard Ira (m), clk, h n s E 23d 4 w of Franklin
Minnett John K (Marie), r 523 Spearing
Minnett Marie, slsldy Furchgott's, b 523 Spearing
Minor Alfred M, harnessmkr, b 1512 Florida av
*Minor Benjamin (m), watchmn, h 535 W 13th
Minor Carl (Rosalie), sec-treas Charles Blum Co Inc, h 1930 Perry
Minor Caroline (wid Benjamin F), h 1512 Florida av
Minor Edwin L, auto repr, r 828 W Monroe
Minor Frank E, ship clk Kingan & Co, b 329 Riverside av
Minor Grace T, clk Louis Weegmann, b 821 E Duval
Minor James H (Bessie), police M & M T Co, h 1463 Spearing
Minor James I, oiler, b 1512 Florida av
Minor Mabel, clk Kress, b 103 Myrtle av, S J
Minor Roy J, clk Jax Trac Co, b 1917 Spearing
Minor Seth S, watchmn, b 1512 Florida av
Minor Thomas A (Martha), slsmn, h 5 W 12th
Minor Wm R (Lottie), collr Jax Gas Co, b 1917 Spearing
Minor Wm R jr, pipe ftr, b 1917 Spearing
*Minott Joseph, lab, r 223 E Union
Minter Charlotte H Mrs, h Home for the Aged
*Minter John, lab, b 1538 Enterprise
*Minters Mabel, dom, b 422 Bridier
*Minton John (m), lab, h 16 W 25th

ELLIS, CURTIS & KOOKER
Civil Engineers and Surveyors
Drainage and Highway Sewerage and Railroad Work Blue Prints
Phone 948
Rooms 211 to 215 Realty Bldg.

23 Main St. | **Good Printing Garrett & Price** | Bell Phone 2648

Phone MAHONEY LUMBER CO. 4986
Yards: Acorn nr. Enterprise Take Hogan Street Car

*Minton Joseph, chauf, r 710 W State
*Minton Wash (m), lab, h 14 W 25th
MINTZ D ELLEN MRS, Treas and Business Mgr Mintz Printing Co, h 37 U S Trust & Sav Bank Bldg
Mintz Harry C, cashr Peninsular Naval Stores Co, b 225 W Duval
MINTZ JOHN E (D Ellen), Pres Mintz Printing Co, h 37 U S Trust & Sav Bank Bldg
MINTZ PRINTING CO, John E Mintz Pres, Mrs D Ellen Mintz Treas and Business Mgr, Office 37 U S Trust & Sav Bank Bldg, 25 Laura, Tels Bell 270, Auto M 1305
Mintz Wm G (Ida), h 599 Smith
*Minus Ida R (wid), dom, h 1021 Hogan
*Minyard Joseph (m), lab, b 1232 W Union
*Minyard Wm (m), lab, b 114 Howell
Mira A Frank, ship clk Prest-O-Lite Co, b 334 E Duval
Mira Eulogia T (wid A F), fitter Furchgott's, h 334 E Duval
Mira Irma, cashr Cohen Bros, b 334 E Duval
Miraglia Joseph (Mary), barber, r 425 Newnan
*Mirick Mary L, dom, r 1107 W Forsyth
Mission of the Church of Jesus Christ of Latter Day Saints, A F Riggs pres, 1316 (716) Copeland
Missouri State Life Insurance Co, J F May genl agt, 1904 Laura
Mitchell Ada N (wid Whittingham), b 423 E Monroe
*Mitchell Adam (m), lab, h 1414 Madison
Mitchell Albee, waiter, r 37 W Duval
Mitchell Albert L, carp, b 339 E 3d

INDEPENDENT LAUNDRY CO., Inc. | **We are Independent of the Laundry Trust.** 1060-1062 Washington St. | **PHONES Bell 7200 Auto. M 2932**

Mitchell Alexander J (Elizabeth A), meteorologist U S Weather Bureau, h 1521 College
*Mitchell Alfred (m), carp, h 611 Argyle
*Mitchell Alice, lndrs, h 1516 Cemetery
*Mitchell Alice (wid), lndrs, h 743 Minnie
*Mitchell Allen (m), porter, r 927 W Beaver
*Mitchell Arnett, porter, h 1710 Harrison
*Mitchell Arthur, lab, r 14½ E State
*Mitchell Arthur (m), porter, h 216 E Beaver
*Mitchell Augustus R (m), lab, h 2234 Dennis
*Mitchell Benjamin, porter, r 129 Myrtle av
*Mitchell Benjamin L, lab, r 228 Caroline
*Mitchell Benjamin S (m), lab, r 16 E State
*Mitchell Bossie (m), lab, b 1493 Stewart av
*Mitchell Carrie (wid), h 802 Odessa
*Mitchell Charity (wid), nurse, h 232 E Beaver
*Mitchell Charles (m), lab, h 729 W Beaver
*Mitchell Charles, lab, r 1221 W Duval
*Mitchell Charles (m), lab, h 702 (1) Estelle la
*Mitchell Charles (m), lab, b 205 Oak
*Mitchell Charles P, lab, r 711½ Jefferson
Mitchell Delos F (Mabel; Hurst & Mitchell), h 1853 Grover av
*Mitchell Dudley (m), cook, h 321 E Union
*Mitchell Edward (m), porter, h 1510 Pelican
*Mitchell Emanuel A (m), meat ctr, h 1003 Brereton

LIVINGSTON, YONGE CO.
ELECTRIC LIGHTING FIXTURES AND LAMPS
18-20 EAST ADAMS ST. PHONES: Bell 2988, Auto M-2988

Southern Art Glass Co.
850-858 Florida Ave.
Bell Phone 203
Mfrs. of MEMORIAL WINDOWS

BLUE BORDER FLOUR
BLUE BORDER PRODUCTS
Dixie Milling Co. Jacksonville, Fla.

Chas. W. Kinne
Real Estate, Fire Insurance
Loans Negotiated, Collected
1012 Atlantic Nat'l Bank Bldg.
PHONE 506

Mitchell Ernest W (Effie C), atty 703 Fla Life bldg, h Ortega
*Mitchell Essie, cook, r 1100 W Church
*Mitchell Fannie (wid), h King's rd nr Mitchell av
*Mitchell Foster (m), lab, h 72 Claude
Mitchell Frances, b 39 Phelps
*Mitchell Frank (m), lab, h 1009 Ward
*Mitchell George (m), lab, b 1213 Clay
*Mitchell George (m), lab, h 406 (506) Phelps
*Mitchell George (m), porter, h 222 North
Mitchell George M (Blanche), phys 423 St James bldg, h 1316 Laura
*Mitchell Gussie M (wid), dom, h 740 W Orange
Mitchell Harry H, supt Otis Elevator Co, h 1334 Main
Mitchell Harvey L, waiter, r 24 E Union
*Mitchell Hattie (wid), h 1539 W 13th
*Mitchell Henry (m), lab, h 209 Stuart
Mitchell House, P D Mitchell propr, 110 Broad
*Mitchell Isaac, lab, h S A L qtrs
*Mitchell Jacob (m), lab, h 457 Charles
Mitchell James, pedler, b 404 Davis
*Mitchell James, draymn, b 1303 Enterprise
*Mitchell James (m), lab, h 1717 (1731) 5th av
*Mitchell James, porter, b 1332 W Monroe
*Mitchell James, porter, h 1224 Ward
Mitchell James B Rev (Mary F), pastor First M E Church South, h 215 E Duval

GEO. E. BROWN. Pres. B. K. HALL, Sec.
BROWN REALTY CO.
"The Home Builders"
403 St. James Bldg. Both Phones 1925
REAL ESTATE
FIRE INSURANCE
INVESTMENTS

Mitchell James B jr, clk W P Byrd, b 215 E Duval
*Mitchell James C, lab, r 729 W Beaver
Mitchell James O (Cora), tinner, h 3322 Terrace av
*Mitchell Jane, lndrs, b 555 Charles
*Mitchell Jason (m), lab, h 1009 Lorne
*Mitchell Jerry, lab, r 1215 Hogan
*Mitchell Jesse (m), h 1604 Bridier
*Mitchell Jesse (m), lab, b 1407 W Adams
*Mitchell Jesse (m), waiter, h 220 Caroline
Mitchell John, steeplejack, r 15½ W Beaver
*Mitchell John (m), lab, h Panama
*Mitchell John (m), lab, h 626 Price
*Mitchell John, porter, b 555 Charles
*Mitchell John H (m), lab, h 2747 Moncrief av
*Mitchell Joseph (m), lab, h 1647 Florida av
Mitchell Joseph H (Kittie), metal wkr, h 2118 Walnut
Mitchell J Ann (wid J Glover), b W S Congleton
Mitchell Katherine E, clk Fla Ribbon & Carbon Co, b 2118 Walnut
*Mitchell Lafayette M (m), lab, h 1511 Powhatan
*Mitchell Lee, lab, b John Lewis
*Mitchell Lena (wid), cook, h 1538 Dennis
*Mitchell Leonard M (m), lab, h 1835 Fisher
Mitchell Lessie, lndrs, h 1211 Odessa
Mitchell Lester W (Elizabeth; Mitchell & Redavats), h 1555 Oak
*Mitchell Lillian R (wid), dressmkr, h 124 W State
*Mitchell Lillie (wid), b 555 Charles

E. G. GOLDER
303 Main Street
Plumbing Heating Fire
Escapes Re-Timing Coppers
PHONES
Bell - 6413
Auto M 1147

R. L. SLAUTER PLUMBING
FURNACE & ROOF REPAIRING
131 EAST FORSYTH STREET Phones 2773 Res. 5217

*Mitchell Lloyd H (m), lab, h 812 Cleveland
*Mitchell Lucy, lndrs, h 1214 Cedar
*Mitchell Lula (wid), lndrs, h 302 Bismarck
*Mitchell Lula, dom, r 115 Johnson
Mitchell Maddo Mrs (M & M Hat Shop), r 48 W Forsyth
*Mitchell Mamie, lndrs, b 1321 E Beaver
*Mitchell Marie, maid 1454 Forbes
*Mitchell Mattie, dom, 27 Water
*Mitchell Medora (wid), h 215 E State
*Mitchell Minnie L, tchr West Lewisville Sch, b 1501 Lee
*Mitchell Newton (m), lab, h e s Central av 3 s of Lackawanna av
*Mitchell Oscar, lab, b Thomas Mitchell
Mitchell Pauline Mrs, checker, b 21 Ocean
Mitchell Peter D, propr Mitchell House, produce 27 S Ocean, h 110 Broad
*Mitchell Philip A, porter, h 1225 Jessie
*Mitchell Polly (wid), h 1045 W Adams
*Mitchell Promise, lab, r Mary Ross
*Mitchell Rachel (wid), lndrs, h 818 Hickory
*Mitchell Raymond (m), lab, h s s E 20th 3 e of Kooker
*Mitchell Rebecca (wid), dom, h 712 Clay
Mitchell Reginald, student, r 28 W Ashley
*Mitchell Richard (m), carp, h 2127 Dooley
Mitchell Russell C, mach, r Y M C A
Mitchell R Leonard (Onie), slsmn, h 2177 College

BAKER & HOLMES CO.
Wholesale Grocers and All Kinds Building Material
Phones Bell 75 and 664, Automatic M-2378 Viaduct Street

*Mitchell Sallie (wid), b 109 Magnolia
*Mitchell Samuel (m), lab, h 1065 King's rd
*Mitchell Sherman, lab, r 235 S Myrtle av
*Mitchell Stewart (m), barber, h 721 W Ashley
*Mitchell Thomas (m), brklyr, h 1710 Harrison
*Mitchell Thomas (m), lab, h 1047-a W Ashley
*Mitchell Thomas (m), lab, h 800-a Forest
*Mitchell Thomas (m), lab, h s w cor Liberty and E 25th
*Mitchell Thomas (m), lab, h 607 W State
*Mitchell Thomas J (m), driver, h s s 17th 2 e of Davis
Mitchell Vester D (Lillie), restr 416 Main, h 37 W Duval
Mitchell Virginia (wid J M), b 31 W 5th
*Mitchell Virginia, cook 120 Copeland
*Mitchell Walter (m), lab, h 1021 W Beaver
*Mitchell Wesley (m), lab, h 1528 Cemetery
*Mitchell Wm, butler J G Christopher
*Mitchell Wm (m), driver, h 426 W State
*Mitchell Wm (m), grocer Moncrief rd nr 31st, h same
*Mitchell Wm (m), lab, h 1616 Bridier
*Mitchell Wm (m), lab, h 612 (712) Catherine
*Mitchell Wm (m), lab, h 1500 Cemetery
*Mitchell Wm, lab, h 555 Charles
*Mitchell Wm (m), lab, h 1700 Louisiana
*Mitchell Wm (m), lab, h 509 Spruce
*Mitchell Wm, lab, b 330 E State
*Mitchell Wm (m), porter, h 821 Jessie

Forsyth Street Planing Mill, Inc. Mill and Office Foot of Georgia St. Both Phones 3967
HOUSE BILLS COMPLETE
Manufacturers and Dealers in Rough and Dressed Lumber of All Kinds

JAMES & PAXON
Mutual Life Bldg. Phones: Bell 874, Auto M-2476
FIRE AND MARINE INSURANCE
General Insurance and Surety Bonds
Real Estate, Rents and Loans

Rhodes-Futch-Collins
312 Main Street
The Big Furniture Store

*Mitchell Wm (m), pressr, h 1016 Cedar
Mitchell Wm C (Elizabeth), electn, h 117 W 7th
Mitchell Wm H (Helen), cashr R M Rose Co, r 28 W Ashley
*Mitchell Wm H (m), porter, h 823 Spearing
Mitchell Wm J (Lee), deputy collr Int Rev, h 114 E 1st
Mitchell Wm T, b 701 Hogan
Mitchell & Redavats (L W Mitchell, H J Redavats), mdse brokers 209 Duval bldg
Mitts Elata B Mrs, steno J P Campbell, h 1525 Post
Mixon Jacob M (Alice), foremn City Highway dept, h 2010 Spearing
*Mixon Rosalie, lndrs, h 27 Grant la
Mixson Peter E (Sallie W), foreman, h 59th, St John's Park
Mize Mayo, b 700 Rosselle
Mizell Carl K, mach, b 423 E 6th
Mizell Clyde, bkpr Ford Motor Co
MIZELL HOWARD W, Sec and Treas Gibbs Gas Engine Co of Florida, Tels Bell 5011, Auto M 1497, h 125 Ocean, Tel Bell 6044-J
Mizell Joseph, butcher, b Perry Mizell
Mizell Perry (Myrtle), lab, h s s E 24th 1 w of Evergreen av
Mizell Wm G (Mamie), mtrmn, h 417 Riverside av
Mizelle M Kate Mrs, b 2109 Herschell
Mizelle Larry, clk, r 411 W Duval
Mizelle Lena M, nurse, b 1633 Pearl
Mizelle Wm A, clk, r 411 W Duval
Mizelle Wm L (Maude), mgr Seminole Club, r 225 W Duval

Cable Piano Co
313 Main St. Tels. 552-3629
VICTROLAS and VICTOR RECORDS

Mizrahi Isaac (Sarah), dry goods, h 216 Johnson
Mizrahi Jacob (Frieda), pedler, h 723 W Adams
Mizrahi Joseph, shoemkr 1703 Main, b 216 Johnson
Mizrahi Rachel, student, b 518 W Duval
Mizrahi Ralph (Rophie & Mizrahi), b 723 W Adams
Mirzahi Salim (Estria; Mizrahi & Dayan), h 518 W Duval
Mizrahi Zack (Rophie & Mizrahi), b 723 W Adams
Mizrahi & Dayan (Salim Mizrahi, Meyer Dayan), ladies' novelties 325 Laura
Moberly Edward C (Elizabeth), watchman, h Lawton av, Panama
Mobile & Ohio R R, Colfax Sanderson Fla frt agt, J B Lee sol frt agt, 417 Heard Bank bldg
Mobley Cecil J, slsmn H T Armington & Sons, b 1840 Main
Mobley Daisy, h 120 Davis
*Mobley Edward (m), lab, h 229 Oak
Mobley George B (Lena), chauf, h 1840 Main
Mobley Henry, watchman, b W R Gordon
*Mobley Henry (m), lab, h 98 Claude
*Mobley Jeremiah lab, h 35th nr Baldwin av
*Mobley Louis, lab, h 1060 W Church
*Mobley Mack (m), lab, h 1003 Griffin av
Mobley Milton F (Lee), inspr, h 1218 Rushing
*Mobley Robert (m), lab, h 1108 Clay
Mobley Terrence W (Nellie), mtrmn, h 212 (312) Forest
Mobley Wm R, clk, b 1840 Main
Mobray Richard, pntr, b 1229 Dyle

W. C. WARRINGTON & CO.
TRUCK FARMS | GARDEN TRACTS | CITY PROPERTY
TELEPHONE 1241
702 BISBEE BUILDING

WE CAN FURNISH YOU
ANY DIRECTORY PUBLISHED
in the World at Publisher's Price. Same Day Order is Received
R. L. Polk & Co.
PUBLISHERS
Jacksonville, Birmingham, Detroit, New York

Phone MAHONEY LUMBER CO. 4986
Yards: Acorn nr. Enterprise Take Hogan Street Car

Moccia Peter (Assunta), shoemkr 515 E Bay, h same
Mock Clisby M (Nettie), stone ctr Clark Monument Co, h 11 W 2d
MOCK WM JR, All Kinds of Metals Welded, "Buick Service Work," 21 E Orange, Tels Bell 347, Auto M 2744, r 216 Schofield
Model Dry Cleaning Co, A G Bunch mgr, 11 Ocean
MODEL FARM CO, J E Johnson Pres, W L Dixson Sec, 604-605 Fla Life Bldg, Tel Bell 6128
Model Hotel, Mrs Ida De Florin propr, 619 W Bay
Moellhausen Alice Mrs, b 222 E 2d
Moening Frederick J (Ida M), com trav, h 1423 Liberty
Moening Raymond K, steno, b 1423 Liberty
Moffett Margaret E, visitor Associated Charities, b 1617 Herschell
Moffett Margaret E, nurse, r 12 E Church
Mohawk Club, B A Wright mgr, 624 Davis
Mohl Henry (Amalia), clk S A L, h 136 E Duval
Mohl John M (Sadie), trav auditor Sou Utilities Co, b 1501 Oak
Mohler J Rupert jr, floor mgr Porter Clo Co, b 921 May
Mohlmann Arnold D, clk T M Mohlmann, b 717 Main
Mohlmann Theodore M (Mary), liquors 502 Main, h 6, 3d fl 717 Main
Molesworth E R, slsmn Cohen Bros, r 229 W Adams
Molino Dominick, restr 421 E Bay, h same
Molony John J (Adeline), slsmn, h 2137 Hubbard
*Molphurs Leroy (m), lab, b 1039 W Monroe
Momand Furman F (Emi), mgr Royal Typewriter Co, h 135 Schofield
Monaghan Alva G, boilermkr, b 606 Parker
Monaghan Wm B (Ida), boilermkr, h 606 Parker

STOCKTON & BUTTS
Fire and General Insurance
108 W. BAY STREET PHONES: Bell 310 Auto M 3450

Monbeck George N, roofer, b Wm Monbeck
Monbeck Wm (Eleanor), mason, h St John's av, St John's Park
*Moncrief Albert (m), lab, h 66 Stonewall
Moncrief Club, S J Green mgr, 1001 W Bay
Moncrief Park, Myrtle av and 21st
Moncrief Realty Co, A G Rhodes pres, John A Futch sec and treas 312 Main
*Mond Eugene (m), lab, r 702 Liberty
*Monday Mamie, cook, h 1742 Spearing
*Monday Mollie (wid), h 1229 W State
Mondell Albert G, pedler, h 404 Stuart
*Monds Lula (wid), cook, h 1207 Louisiana
Money Frederick G, engraver Greenleaf & Crosby Co, r Y M C A
Mong Harry G (Mildred), mgr Stinson Elect Co, h 1831 Ionia
*Mongin Joseph (m), messr, r 620 Dewdrop
MONK THOMAS H, Advertising Mgr International Harvester Co of America, r 205 W Ashley
Monroe, see also Munroe
*Monroe Adam, lab, b 1116 Jessie
Monroe Albert R (Nellie), clk City Auditor, h 1811 E Beaver
*Monroe Annie, lndrs, b 732½ W State
*Monroe Bessie, maid, b 625½ W Ashley
*Monroe Bessie, lndrs, b 417 W Orange
*Monroe Charles (m; Charles Monroe & Co), h 1532 Harrison
*Monroe Charles (m), cook, h 819 Market

Duval Planing Mill Co.
C. G. BUCCI, President
7th St. and Railroad Ave. Phone 1749
Door and Window Frames and Turning

Official Bosch Magneto Service Station
Wilson Electric Company
Our repair department is modernly equipped for testing and repairing magnetos, generators, starting motors, armature winding and storage batteries. Best Equipment in the South
Official Gray & Davis Service Station
AUTOMATIC ELECTRICAL APPLIANCES
911 Main St. Phone 5149

PHONE 1215 **Jacksonville Furniture Co.**
835 W. Adams Street

*Monroe Charles & Co (Charles Monroe, V A Pratt), grocers 1102 3d
*Monroe Edward (m), porter, h w s 25th 3 e of Moncrief rd
Monroe Edward J, h S Goodwin nr river
*Monroe Elihu (m), tchr, h 1126 Madison
*Monroe Guy, lab, r 415 E Ashley
*Monroe James, porter, b 709 Odessa
Monroe James D (Mary E), bkpr, h 1250 E 17th
*Monroe James J (m), lab, h 1116 Jessie
*Monroe John (m), lab, h 1502 5th av
*Monroe John (m), lab, h n s 31st 2 w of Cleveland av
*Monroe Laura (wid), lndrs, h 417 W Orange
*Monroe Mary, cook, r 118 W State
*Monroe Mattie (wid), lndrs, h 709 Odessa
*Monroe Norman (m), porter, h 906 Johnson
*Monroe Onie, porter, b 1126 Madison
*Monroe Paul, porter, b 1126 Madison
Monroe Reuben H, bkpr, r 348 E Adams
Monroe Robert A (Ethel), chauf, r 1811 E Beaver
Monroe Ruby H, clk Pen Naval Stores Co, b 348 E Adams
*Monroe Stephen (m), lab, h 1637 D
Monroe Wallace G (Edith), slsmn Coca-Cola Bott Co, h 2010 Hubbard
*Monroe Walter (m), elev opr, h 714 Liberty
*Monroe Wm (m), lab, h 1225 Myrtle av
Montague Judd W (Lydia), b 809 W Adams

TURNER Motor Co. Ford THE UNIVERSAL CAR **Authorized Agts. 114 E Bay St. Tels. 778, M 1333**

Montague Lillian, clk, b 624 N Stockton
Montague Shirley, b 1005 Oak
Montague Wm C (Bessie), grocer 1250 Lackawanna av, h 624 N Stockton
*Montana Maggie, h 801 King's rd
Monteith Howard A, b 1524 Myra
*Montford John (m), lab, r 528 Johnson
Montgomery Advertising Co, B R Montgomery treas and mgr, 55 Mutual Life bldg
*Montgomery Benjamin, driver, r 1675 Madison
Montgomery Blanche Mrs, nurse Riverside Hospital, b 1421 Riverside av
Montgomery Borrodaile R (Fannie W), treas and mgr Montgomery Adv Co, h 630 King, Riverside
*Montgomery Daniel (m), h 942 Oakley
Montgomery Edna Mrs, h 3, 18 E Union
*Montgomery Emma, lndrs, h 1533 Hirschman's la
*Montgomery Isaac, porter, h 1422 W Duval
*Montgomery Jerry, carp, b 1849 3d
*Montgomery Joseph (m), boilermkr, h 907 Bridier
*Montgomery Lloyd, porter, r 1034 Van Buren
*Montgomery Lloyd G (m), watchman, h 718 Spearing
Montgomery Martha (wid George), b 1825 Wamboldt
*Montgomery Nathan, lab, b 907 Bridier
Montgomery Robert C (Georgia), bkpr Blount Naval Stores Co, h 2224 Herschell

GIBBS GAS ENGINE CO., of Fla. POWER MACHINERY 26 S. MAIN ST. Tels., Bell 5011, Auto M. 1297

CUT ART STONE CO. OF FLORIDA
Mfrs. of Reinforced Cut Art Stone
Bell Phone 928 425 E. EIGHTH ST. Auto Phone M-2063

Lewis L. Copeland
OPTOMETRIST and OPTICIAN
122 Laura St. Next Cor. Adams

Montgomery Ross H, clk R M S, h 1829 Wamboldt
Montgomery Sarah, beauty parlors 22 Hogan, r same
Montgomery Sumpter H (Lillie; E J Brundage Co), h 1627 Boulevard
Montgomery W Howard, Sou agt Apex Equipment Co, r 219 Laura
Monticello Drug Co, T S Roberts pres, Thurston Roberts v-pres, J R McEachern sec-treas, mfg druggists 545 Riverside av
Moodie Elsie L, b 29 W 10th
Moodie Fleming R (Viola), slsmn, h 617 Woodlawn av
Moodie Myrtle, b 617 Woodlawn av
Moodie Reebie, phone opr, b 617 Woodlawn av
Moody Charles B, chauf, b 803 W Adams
Moody Charles T (Minnie), h 1006 W Monroe
*Moody Charlotte (wid), dressmkr, h 431 W Union
Moody Clarence B (Mary), chauf, h 307 Myrtle av, S J
Moody Claude J, clk C W Zaring & Co, b 320 E 5th
*Moody Essex (m), lab, h 2620 White
Moody Ethel, phone opr, b 1006 W Monroe
Moody George L, switchman F E C, b 312 Catherine, S J
*Moody Grant (m), driver, h 839 Odessa
Moody Hattie T, h 40 W Monroe
Moody Irene, phone opr, b 1006 W Monroe
*Moody Isaac (m), driver, h E S Buckman 3 n of E 26th
*Moody Isadore (m), contr, h 1450 Franklin
*Moody James J, glassctr, r 1463 E Monroe
*Moody John (m), lab, h 231 Price
Moody John H (Annie), meats 32 S Main, h 232 King, R
*Moody Louis, lab, b 1408 W Duval

W. M. McCRORY CO. Casualty, Fire, Marine INSURANCE
28 JULIA ST. TEL. BELL 3852

Moody Maxwell D (Ethel D), clk City Board of Bond Trustees, h 411 Liberty
*Moody Melvina, dom, h 1448 Franklin
Moody Minnie B, phone opr, b 1006 W Monroe
Moody Pearl, ticket seller Orpheum, b 321 E Church
Moody Ralph, clk G W Snyder, b 1006 W Monroe
Moody Thomas, millhd, b H M Miley
*Moody Wm (m), lab, h 1213 Broad
*Moody Wm, porter, b 838 Odessa
Moody Wm T, agt Pen Casualty Co, b 209 E Ashley
Moon Emmett F, ins adjuster 19 Blum bldg, r same
Moon Jeptha B (Myrta), slsmn Stuart-Bernstein Co, h 245 E 4th
Moon Luther H (Susan A), meat ctr, h ft of Jackson
Moon L Edward, clk Bell Tel Co, b ft of Jackson
Moon Roy R (Marie), com trav, h 425 William
Mooney Albert P, slsmn Garcia Cigar Co, r 927 E Bay
Mooney Alma, clk, b 421 E Church
Mooney Blanche E, switchboard opr Atl Natl Bank, h 421 E Church
Mooney Frederick, clk Hotel Mason, r Forsyth apts
*Mooney Lela (wid), dom, h 1001 W Ashley
Mooneyham Edward (Annie), carp, h 1431 Pleasant
Moore Albert J (Minnie), carp, h 105 W 29th
*Moore Alice, lndrs, b 420 W State
*Moore Amy, lndrs, h 1451 Van Buren
*Moore Andrew, cook, r 909 W Church

Fred A. Rullmann Detective Agency
Civil, Criminal and Corporate Investigators. Expert Dictograph Operators
ROOM 305 BISBEE BLDG. F. A. RULLMANN, Mgr.

Florida Box & Lumber Co.
1548 Enterprise St. Phone 601 W. J. Frink, Mgr.
Boxes, Crates, Baskets and Hampers
LUMBER

J. C. Halsema Mfg. Co.
EVERYTHING FOR THE BUILDER
Mill and Office 9th Cor. Ionia Tels.: Auto M 1306, Bell 306-761

*Moore Anderson (m), tmstr, h 1824 Lee
Moore Anna E, tchr Duval High Sch, b 1937 St John's av
Moore Annie (wid John), r Hotel Melson
*Moore Annie (wid), h 215 Jackson
*Moore Annie, lndrs, h 904 Johnson
Moore Anthony W (Nora), corp police, h 2142 Main
*Moore Arthur (m), h 1130 King's rd
Moore Belle (wid Glenn), h 1251 E 15th
*Moore Bessie D, tchr, b 1605 Van Buren
Moore Beulah Mrs, phone opr Aragon Hotel, r same
Moore Blanche, steno Albert Fendig & Co, b 225 E Duval
Moore B, clk, r 308 W Forsyth
Moore B Guy, rodman City Sewer dept, b 117 W 4th
Moore Carl, clk, b 2155 Lydia
*Moore Carrie (wid), h 250 Oak
*Moore Carrie, lndrs, h 1204½ W Ashley
Moore Cecil, student, b 105 W 29th
*Moore Charles (m), lab, h 711 Dewitt
Moore Charles L (Maysie), carp, r 124 E 8th
Moore Charlotte (wid Robert), b 1703 E Monroe
Moore Clarence, clk, b 105 W 29th
Moore Clayton H (Loula), clk S A L, h w s Ritter av 2 n of 17th
*Moore Cora (wid), h 507 (607) Myrtle av
Moore C Dudley (Lucy), cashr Fla Ice & Coal Co, h 1411 (805) Rosselle
*Moore Daisy, maid, r 725 W Union
Moore Daniel S (Anetter A), electn, h 1427 Railroad av

SEEDS E. A. MARTIN SEED CO.
BELL PHONE 4277 — 206 EAST BAY ST. — AUTO. M-2368
Garden, Field and Flower Seed, Poultry Supplies and Remedies, Hay; Grain and Feed
Incubators

*Moore David (m), lab, h s s E 21st 10 e of Kooker
Moore Dorsey L (Sarah), baker, h s s E 16th 4 w of Ionia
Moore Edgar A, pressman, b 1251 E 15th
Moore Edgar T, grocer 901 E 13th, h same
*Moore Edward, lab, b John Moore
*Moore Edward, porter, b 1311½ W Monroe
*Moore Edward (m), lab, b 118 E Union
Moore Edward W (Hattie), fire dept, h 245 Victoria
Moore Egbert S (Emily P), v-pres Elgin Butter Co, h 1917 St John's av
Moore Elizabeth Mrs, h 925 Hogan
*Moore Ella (wid), lndrs, h 1017 Missouri
*Moore Ella L, lndrs, r 723 Georgia
*Moore Ellen C, grocer 1416 Davis, h same
Moore Elliott D, clk Jax Gas Co, b 324 E 4th
*Moore Emery (m), brklyr, r 1035 W Union
Moore Frances B, b C H Moore
Moore Francis A, foreman registry div P O, r 334 E Monroe
*Moore Frank (m), lab, h 900 Washington
Moore Frank A (Donie), cond, h 415 Spearing
*Moore George (m), lab, h 1207 Hickory
*Moore George, porter, b 1018 W Duval
*Moore George, porter, b 612 Johnson
Moore George L (Maude), clk Port Commrs, h 919 Dellwood

Walker Distributing Co.
403 Main St. Store Room 34 E Union
Phones Bell 839, Auto M1839 & M1854
Distributing, Sign Tacking, Window Dressing, Circular Mailing Multigraphing, Folding, Addressing Lithographing and Sniping

PERIOD FURNITURE CO.
18-20 E. Forsyth St. Phone 1277. Next to Imperial Theater
OUR MOTTO: No sale is complete with us until our customer is satisfied

Phone MAHONEY LUMBER CO. 4986
Yards: Acorn nr. Enterprise Take Hogan Street Car

Moore George T, millwkr, b 901 E 13th
Moore George W (Libbie), baker, h 71st, Oakhurst
Moore George W (Hattie L), driver, h 202 Bismarck
Moore Glenn ,auto repr Claude Nolan, b 1351 E 15th
Moore Grace W, steno, b L A Moore
*Moore Guy E (m), driver, h 1463 Van Buren
Moore Harry L (Julia), stevedore, h 119 Newman
Moore Harry L (Ora), fire dept, r 1437 Hubbard
Moore Hattie (wid Austin), b 2049 Main
Moore Hattie Mrs, steno Son Hide & Skin Co, b 245 Victoria
Moore Henry, sausage mkr, b 210 Cedar
*Moore Henry (lab), h 1547 Franklin la
*Moore Henry, waiter, r 807 Ward
Moore Henry H (Minnie), police, h 45 E 11th
Moore Herbert K (Lila M), driver, h 3420 Pearl
Moore Herschell L (Ada), clk Union News Co, h 709 Park
Moore Hugh L (Nellie M), clk Robert Einstein, h 720 Grape
Moore Ira (Lottie), clk Peoples Bank, h 1214 Rushing
*Moore Isaac (m), lab, h 1463 Van Buren
Moore Isaac L (Rose), teller Barnett Natl Bank, sec-treas City Realty Co, h 220 W 6th
Moore Isabella L Mrs, bkpr Children's Home Society, b 1527 Walnut
Moore James, mach J P Campbell, b 212 Palmetto
*Moore James (m), lab, r 1507 Illinois
Moore James C (Lottie), tax searcher Fla Abstract & Title Ins Co, h 228 W Union

DISTINCTIVIDUALITY
REGISTERED U. S. PATENT OFFICE
Arnold Printing Co. BELL PHONE 3462 AUTO. PHONE M-1488

Moore James E (Theodosia), slsmn E V Toomer, h 324 E 4th
*Moore James S (m), barber 1306 W Adams, h 213 Lee
Moore Jeanette, cook, h 1021 Missouri
Moore Jennie M (wid W J), b 1527 Walnut
*Moore Jesse (m), lab, h 437 Dora
*Moore John (m), lab, h 1208 Cedar
*Moore John, lab, b 1215 Hickory
*Moore John (m), lab, r 468 Sherman av
*Moore John (m), lab, b 321 Stonewall
*Moore John, lab, h s s 26th 2 e of Chase av
*Moore John, lab, r 506 E Union
Moore John H, bottler, b L A Moore
Moore John J (Annie), h 1118 E Forsyth
Moore John M (Mary), carp, h 2119 Fisher
Moore John N (Eva), acct Jax Term Co, h 219 2d av N
Moore John P (Mary), wood 125 Howell, h 212 2d av N
Moore John W jr (Carrie), inspr U S Eng office, h 143 Home, S J
Moore Joseph D (Agnes), foreman, h 25 E 10th
*Moore Julius (m), lab, h 810 Florida av
Moore Lafayette (Ida L), grocer 1935 King's rd, h 1930 Grover av
Moore Lafayette D (Susan B), pres L Moore Dry Kiln Co, h 231 W 8th

MOORE LAURIE G (Ethel; Stockton & Butts; Telfair Stockton & Co), Sec The Telfair Stockton Co, State Investment Co, New Springfield Co, The Main Street Co, h 2906 Main, Tel Bell 1474

JAX. CONCRETE CO.
"CAST STONE OF CHARACTER"
SIDEWALKS, CONCRETE PRODUCTS 530 RIVERSIDE AVE. Bell Tel 678, Auto R 1353
F. C. HEDRICK Mgr.

JOHN BAKER, JR.
ASPHALT-BITUMINOUS PRODUCTS, ROAD OIL, ASPHA BRIC
1308-9-10-11 Heard Bank Bldg. Bell Phone 3000

DIXIE STAR FLOUR
BLUE BORDER PRODUCTS
Dixie Milling Co. Jacksonville, Fla.

Moore Laurie G jr, clk Fla Electric Supply Co, b 2906 Main
Moore Lee, eng A C L, b 2155 Lydia
Moore Lee T (Lee T Moore & Co), r 1521 Dellwood
Moore Lee T & Co (Lee T Moore, J M Bonds), cigars and barbers 337 and pool 333 W Bay
Moore Lena L, mlnr Newman's, r 225 Laura
Moore Leo, clk J F Ambrose, b 33 Stockton
Moore Leon A (Eva), foreman Jax Chero-Cola Bot Co, h 59th, St John's Park
Moore Leonard E, slsmn Drew's, b 454 E 7th
*Moore Lewis A (m), shoemkr 404 S Myrtle av, h same
*Moore Lillie, cook, h 213 Lee
Moore Linwood N, clk J P Moore, b 212 2d av N
*Moore Lonnie, barber 407 E Bay, r same
Moore Lonnie P (Carrie), collr Hart Furn Co, r 325 W 22d
Moore Louis B, slsmn Cohen Bros, r Y M C A
Moore L Dry Kiln Co, L D Moore pres, C J Williams jr v-pres and treas, D D Bundrick sec, King's rd and S A L Ry
Moore Madeline, h 738 Ward
Moore Mae, cashr Union Depot Restr, r 405 W Monroe
*Moore Margaret (wid), b 435 (463) Spruce
Moore Marion S, cashr Cameron & Barkley Co, b 324 E 4th
Moore Mary A (wid R H), b 1343 Walnut
Moore Mary L (wid H H), h 633 (732) Palm
Moore Mary N (wid John N), h 112 W Lomax
Moore Mary Y (wid Thomas J), h 342 Frederica pl
Moore Mattie M Mrs, h Home for the Aged

United States Realty & Investment Co.
Renting Agents INSURANCE Real Estate and Loans
PHONES: Bell 1773, Auto M 1773 14 OCEAN ST.

Moore Maud L, steno, b G W Moore
*Moore Minnie, dressmkr, h 523 Jessie
Moore Myrtle, b 1930 Grover av
*Moore Nelson (m), lab, h s s E 25th 2 e of Kooker
Moore Nick, furn rms 538 W Bay, h same
*Moore Orange, driver, h 317 W Orange
Moore Oscar S (Maggie), inspr, h 33 Stockton
*Moore Ossie, lab, b 818 Cedar
Moore Percy A (Louise), lineman, h 110 2d av N
*Moore Preston, lab A Bowman
*Moore Prudence (wid), nurse, h 1605 Van Buren
Moore Randolph G, spl agt S A L Ry
Moore Raymond O, v-pres Bank of South Jax, b 217 Davis, S J
*Moore Rhynalsten A, gardener, h 1815 Franklin
*Moore Robert (m), porter, h Dot n w cor Powhatan
Moore Robert D, exp messr, b Riverview Hotel
Moore Robert O (Sallie), livery 335 Myrtle av, S J, h 217 Davis, S J
Moore Roy L (Eva), gas ftr, h 1414 Clark
*Moore Sallie (wid), b Henry Horton
Moore Sallie C (wid George), b 901 E 13th
*Moore Samuel (m), lab, h 125 Caroline
*Moore Sarah (wid), lndrs, h 713 W Forsyth
*Moore Sherman (m), lab, h 558 Caroline
*Moore Sherman (m), shoemkr, h 3530 Laura
Moore Stephen E, chauf, b 1023 E Duval

MOXLEY DRY REFRIGERATOR AND FIXTURE CO.
1001 W. Adams St. cor. Lee, Phone Auto M 1419

GLASS FRENCH MIRROR PLATE GLASS CO. MIRRORS
WHOLESALE AND RETAIL
533-535-537 E. BAY ST. TELS. BELL 1572, AUTO M 1572

FRANK B. MILLER, Electrical Contractor
"Everything Electrical" Agency Westinghouse Mazda Lamps
348 RIVERSIDE AVE. PHONE 3732

*Moore Susan, lndrs, h 1801 Louisiana
Moore Sydney L (Frances), agt Sizer Timber Co, h 1838 Riverside av
*Moore Thomas (m), electro plater, h 142 E State
*Moore Thomas (m), lab, h n s 25th 1 e of Chase av
Moore Thomas J (Irene), foreman, h n s E 21st 3 w of Talleyrand av
Moore Thomas W (Vina), clk R M S, h 230 E 17th
Moore Victor (Emma), executive officer Klever Pictures Inc, h 1835 Boulevard
*Moore Virgil, clo clnr 640 W Ashley, h 545 W State
Moore Virgil S (Isabel M), chauf, h 1527 Walnut
Moore Walter (Mary; Star Studio), h 117 W Bay
*Moore Walter, drayman, h 931 E 15th
*Moore Walter, drayman, b 1605 Van Buren
*Moore Walter A (m), carp, h 729 Davis
Moore Walter L (Ellen), clk, h 602 Rosselle
Moore Weaver (Winifred), com trav United Prod Co, h 2165 Downing av
*Moore Wm (m), lab, h 225 May
*Moore Wm (m), lab, b 417 Park
*Moore Wm (m), lab, r 1226 Ward
*Moore Wm (m), switchman, r 1243 W Duval
*Moore Wm, waiter, r 734 W Church
*Moore Wm, waiter, b 1200 Madison
Moore Wm A (Beulah), com trav C W Bartleson Co, h 136 E 17th
Moore Wm A J (Ann B), h 410 E 1st
Moore Wm B, clk Sou Exp Co, b Hotel Flagler

For TILING and MARBLE WORK
Mantels, Fire-Places, Bath Rooms, Kitchens, Porches, Etc.
WM. F. MILLER & CO.
Evergreen Ave. bet. 8th St. and Howard Ave. PHONE 4533

Moore Wm H (Dollie), eng F E C, h 114 Louisa, S J
*Moore Wm H (m), barber 1337 Florida av, h 821 Darwin
Moore Wm J (Beulah), chef Aragon Hotel, r same
Moore Wm J, contr, h 1147 Lackawanna av
Moore Wm L (Mabel), com trav, r 1014 Laura
Moore Wm L, oiler, b 1118 E Forsyth
Moore Wm M (Mary), slsmn Loose-Wiles Biscuit Co, h 1111 E 15th
*Moore Wilson (m), lab, h 417-a Park
Moore W Taylor (Fannie), mech, h 770 Talleyrand av
Moorer Orran D (Clara), clk, b 318 Newnan
Moose Home The, H A Godbold steward, 8 Hogan
Mootz Alfred F (Susan C), oiler, h Wood, Panama
*Morain Albert (m), lab, h 1718 Milnor
Morales Jose (Myme), cigarmkr, h 1612 Grover av
*Moran Bessie (wid), dom, h 326 North
*Moran Edward, chauf, b 326 North
Moran George E, b 36 W Orange
*Moran John (m), pntr, h 824 Bridier
*Moran Julia (wid), cook, h 1503 Franklin
*Moran Wesley, pntr, b 824 Bridier
Moran Wm L (Ella), mgr Fla Motion Picture Bureau, r 525 W Monroe
Morant Charles (Alice H), dep clk Criminal Court, h 133 E 6th
*Mordecai John, fireman, b 1522 Swan
MORDT ABSTRACT CO, L W Mordt Mgr, 221-222 Duval Bldg, Tel Bell 6683

J. E. T. BOWDEN, Pres. G. HALL WHITE, Vice-Pres. S. C. HARRISON, Jr, Sec.-Treas.
BOWDEN-HARRISON INSURANCE AND REALTY CO., Inc.
General Insurance--Real Estate--Rents--Surety Bonds
18-19 MUTUAL LIFE BLDG. PHONE BELL 7712

J. T. Alsop, Jr.
REAL ESTATE
INSURANCE
Rooms 412-414
Bisbee Bldg.
Phone 4376

DUVAL IRON WORKS
Oxy-Acetylene Welding and Cutting
Oscar Rubin C. J. Eppert
Machinist, Blacksmith and Boiler Works
Phones: Bell 4491, Auto M 2082, 126 W. Bay

Mordt Caroline F (wid Peter O), b 1405 Myra
Mordt Edwin W, treas Mordt Abstract Co, r 601 Davis av, S J
Mordt Ludwig O, actuary Mordt Abstract Co, b 601 Davis av, S J
Mordt Ludwig W (Lula), mgr Mordt Abstract Co, h 601 Davis av, S J
MOREDOCK GEORGE E (Nola), General Agent International Harvester Co of America, h 2229 Riverside av
Moree Wm A (Guillemette), clk Internatl Harvester Co, h 438 E Forsyth
Morefield Louis A (Eula), clk, h 243 W 8th
*Moorehead Charles R (m), lab, h 5 McKinley
*Morehead Martha, lndrs, b 5 McKinley
*Morehead Mary, lndrs, b 5 McKinley
*Morehead Mary, lndrs, b 1115 Louisiana
Morell Clawson H (Marietta), molder, h 736 E Church
*Morene Margaret A E (wid), lndrs, h 805 Short Dennis
Morey Jesse Y (Pearl E), restr 227 W Adams, r St James Hotel
Morford Lottie (wid J C), mlnr, h 1423 Laura
*Morford Margaret (wid), h 1216 W Duval
Morgan Ada A (wid Jefferson), h 890 Lackawanna av
Morgan Allen (Alice M), propr Morgan-Buick Co, h 1867 St John's av
Morgan Anita, steno, b 805 Lemon
Morgan Annie E, steno Sou Exp C, b 1700 Irene
Morgan Arthur M, ship clk Morris & Co, b 1700 Irene
*Morgan Bartow, lab, b Charles Morgan

GRAY ROOF PAINT CO. 724 Talleyrand Ave. Phone Bell 7335
Tin, Cornice and Sheet Metal Workers

MORGAN-BUICK CO, A L Morgan Propr, Sales Agents Buick Automobiles 905-907 Main, Tel Bell 1586, Service Station Tel Bell 347
Morgan Charles (Vivian C), mgr Pinap-A Co, h 726 Hogan
*Morgan Charles (m), drayman, h w s Railroad av 2 n of E 21st
*Morgan Charles (m), lab, r 146 Davis
Morgan Charles A (Maude), steno Clyde S S Co, h 35 W 18th
*Morgan Charlee M (m), lab, h 1905 Franklin
Morgan Charles W (Amelia C), ship clk Pen Naval Stores Co, h 1741 Silver
Morgan Clyde Jacquelin, slsmn Golden's Bootery, b 1315 Walnut
Morgan Edson L (Olive), clk, h Evergreen av 2 e of Talleyrand av
*Morgan Edward, waiter, b 422 Broad
Morgan Edward C (May), electn, h 597 Marion av, S J
Morgan Edward M (Carrie), marine eng, h 1315 Walnut
Morgan Edward W, bkpr Seaboard Dredging Co, b 1315 Walnut
*Morgan Emily, dom, b 1136 Van Buren
Morgan Eva M, student, h 1700 Irene
Morgan E B, clk Sou Exp Co, b 426 W Duval
Morgan E Clifton, clk Haley & Heintz, b 1315 Walnut
Morgan Frances L (Ruth), clk, b 143 W 5th
Morgan Frank A (Delia), lumberman, h s s Park 1 e of Jefferson, Fishweir Park
Morgan Frank A jr, lumberman, b F A Morgan
Morgan Frank L, clk S A L, b 145 W 5th
Morgan George, eng A C L, b 805 Lemon
*Morgan George (m), lab, h 1136 Van Buren
*Morgan George (m), presser, h 744 W Orange

A. J. CESERY
OFFICE AND FACTORY, FOOT OF EAST BAY STREET
PLAIN AND ORNAMENTAL PLASTER AND CEMENT WORK. CERAMIC TILE, MARBLE, ETC., PLASTER CAPITALS ALL SIZES, ALL SHAPES ALWAYS IN STOCK
TELEPHONE, BELL 1250
JACKSONVILLE, FLORIDA

Alligator Goods
Florida Trunk Mfg. Co.
118 MAIN STREET
Phone Bell 1005

Phone MAHONEY LUMBER CO. 4986
Yards: Acorn nr. Enterprise Take Hogan Street Car

Morgan George B, student, b G E Morgan
Morgan George E (Ida E), pressman Times-Union, h Main, Panama Park
Morgan-Harvey T (Sallie), car repr, h Broadway av n w cor Superior
Morgan Homer J (Olivia), brkmn, h 1829 E Union
Morgan Ida R (wid S G), h Lawton av, Panama
Morgan Irvin E (Bertha), cond J T Co, h 324 May
MORGAN JAMES E (Emma Lee), bkpr Rhodes-Futch-Collins Furn Co, h 443 E 5th
Morgan James E (Annie H), steno H W Metcalf Co, b 1700 Irene
Morgan James P (Oregon), lieut police, h 243 Parker
*Morgan John, lab, b 1905 Franklin
Morgan John S (Emily), marine eng, h 805 Lemon
Morgan Kramer G, boat hd, b F A Morgan
Morgan Mabel M, clk W U Tel Co, b 324 May
*Morgan Matthew, lab, b 1761 (1729) Enterprise
Morgan Oscar L (Mary B), foreman Burbridge Posting Service, h 122 E 11th
Morgan Philip W, b 202 Lackawanna av
*Morgan Rachel, cook, r 613 (589) W Orange
*Morgan Reese (m), lab, h 908 (707) Rushing
*Morgan Richard, lab, b 1905 Franklin
Morgan Robert E (Margaret), opr W U Tel Co, b 120 E Monroe
Morgan Robert M (Ellen), h 1700 Irene
Morgan Roy (Rosa), car repr, h w s 2d 2 n of Alton
Morgan R Clarence (Jamie), bkpr J J Weyer, h 2209 Market

PRINTING 40 YEARS SUCCESSFUL OPERATION
Books, Catalogues and Large Edition Work
DeLand, Fla. E. O. PAINTER PRINTING CO. Phone 34

*Morgan Sarah, lndrs, r 812 W Union
*Morgan Susie (wid), cook, r 1024 DeWitt
*Morgan Theodore, lab, b 1136 Van Buren
Morgan Thomas J, eng S A L, b 210 Douglas
Morgan Wade H (Ada), mgr Old Style Club, h 1614 Hubbard
Morgan Walter E (Minnie), baggagemstr, h 202 Lackawanna av
*Morgan Wm, dairy hd J R McKinlay
*Morgan Wm (m), lab, h 2116 Davis
*Morgan Wm, waiter, r 1222 Ward
Morgan Wm H (Vessie), dep collr U S Customs, h 218 Parker
*Morgan Wm M (m), lab, h 1634 9th av
Morgan Willis L (Emma C), agt Omaha Hide & Prod Co, h 1416 Liberty
Morgan Winburn W (Olga), clk S A L Ry, h 335 Marion av, S J
Morgenstern Isidore (Minnie), grocer 760 W Union, b 512 W Ashley
Morgenthau Max (Edna), state mgr Fla Cole Motor Car Co, h 1525 Park
Morin George E (Lyde F), 2d v-pres Benedict, Pollak & Co, h 26 E 1st
*Morine John, porter, b 617 Johnson
MORING JAMES W (Edna), Vice-Pres New York Laundry, h 215 E 6th
Morison Edward J, solr St Johns River Day Line, b 524 E Adams
Moritz Carrie (wid Philip), steno Jax Cracker Works, b 1330 Iona
Morley Albert J, clk, h 712 Church

PURITY ICE CREAM & DAIRY CO.
Pure Milk and Cream
THE VELVET KIND ICE CREAM
Reg. U. S. Pat. Office
Both Phones

GIBBS GAS ENGINE CO., of Fla.
ENGINEERS and MACHINISTS
MODERN SHOPS
26 S. MAIN ST.
Tels., Bell 5011, Auto M. 1497

SOUTHERN ICE CO. | **ICE**
E. E. DUNCAN, Manager
Office and Plant, Ft. of Davis St. Tels., Bell 324, Auto M 7173
Springfield Branch, First and Clark Sts. Tel., Bell 4596

*Mormon Henry (m), lab, h s s E 25th 2 e of Argyle
*Morning Elias (m), brklyr, h 705 (5) Rushing
Morocco Temple, 219-221 Newnan
Morrell Clausen L (Agnes), brassmolder J P Campbell, h cor King and Lackawanna av
Morrell Lon (Frances), foreman J P Campbell, h 1219 E Ashley
Morrell Oscar, mach J P Campbell, b 1219 E Ashley
Morrell Roscoe E (Mae), auto repr, h 14 Douglas
Morrell Wm G jr, pres Drane Com Co, res Savannah, Ga
Morrill Fred E (Sarah A), slsmn Ernest L Hill Realty Co, r 20 W Monroe
Morris Aaron (Fannie K), dept mgr Levy's, h 1828 Silver
*Morris Alexander, lab, h 724 Cleveland
*Morris Alexander B (m), fish 829 Darwin, h 1742 Harrison
*Morris Amon, porter, b 1435 Davis
*Morris Annie, dom, r 1002 Ward
*Morris Arthur (m), lab, h 933 E Union
*Morris Arthur E (m), restr 426 Broad, h 521 same
Morris Burton, head porter Hotel Burbridge, r same
Morris Charles J, barber 204 W Adams, r 316 Liberty
Morris Colie, millhd, b J H Fennell, Panama
*Morris David (m), lab, h 1111 W Beaver
*Morris Delos L (m), lab, h 805 Odessa
*Morris Edward, lab, r 929 W Duval
*Morris Ella (wid), cook, h 1435 Davis
*Morris Ella, cook, b 409 Davis, S J
*Morris Essie, lndrs, h 1408 Madison

BRICK FACE, FIRE, BUILDING, SELECTED STRETCHERS
GAMBLE & STOCKTON CO., 106 W. Bay St., Tel. 1522

*Morris Evelyn, lndrs, r 759 W Beaver
Morris Flora I, dressmkr, h 311 E 1st
*Morris Frank E, porter, b 1231 Ward
Morris Frederick, clk, r 8, 332 W Adams
*Morris George (m), lab, h 1606 Lackawanna av
*Morris George, porter, b 613 Johnson
*Morris George B (m), brklyr, h 1610 Myrtle av
Morris George H (Minnie), baker, h 784 Lackawanna av
Morris George H (Viola V), slsmn Standard Furn Co, h 1841 Ionia
Morris Harvey W (Emma), bkpr New South Vulcanizing Works, h 814 Julia
*Morris Henry (m), lab, h e s Laura 4 w of 25th
Morris Hythe D (G Marie), clk City Tax Assessor, h 1644 Main
Morris H Luciene (Emmye), office mgr Smith, Richardson & Conroy, r 1407 E Adams
*Morris James P, waiter, b 628 W Union
*Morris Janie (wid), cook, r 923½ W Ashley
Morris John H, mach, h 1022 E 15th
Morris Joseph C, lab, h w s Francis 1 s of E 20th
MORRIS JOSEPH N, Attorney-at-Law 702 Atlantic National Bank Bldg, Tel Bell 1996, b 216 Newnan, Tel Bell 727-J
Morris Kenneth A, student, b 237 W Duval
Morris Lucy Mrs (M & M Hat Shop), r 48 W Forsyth
Morris Lulu, tchr Duval High Sch, b 718 Laura
Morris Nicholas S, auto repr, b 311 E 2d

DUVAL JEWELRY CO.
WATCHES, DIAMONDS AND JEWELRY ON EASY PAYMENTS
405-407 W. Bay St. Phone BELL 2117

B. E. Hardacre Company | General Insurance
Real Estate and Surety Bonds
PHONE 577
ROOMS 314-15-16 DUVAL BLDG.

PATRICK'S QUICK TIRE SERVICE
16 E. Forsyth St. Phones: Bell 622, Auto M 3622
AUTOMOBILE TIRES, TUBES AND ACCESSORIES
Gasoline, Oils, Soaps and Greases, Quick Free Service—Anywhere—Any Time
OPEN EVERY HOUR IN THE YEAR

Morris Paul A (Lucy), real est, r 27 U S Trust & Sav Bank bldg
Morris Prosper (Fanny), lab, h w s Francis 2 s of E 20th
*Morris Rosa, dom, 931 Lemon
*Morris Samuel (m), blksmith, r 762 W State
MORRIS SHELDON A (Mary), Physician 237 W Duval, h same, Office Hours 11 to 12 a m, 3 to 4 and 7 to 8 p m, Tels Bell 217, Auto M 1076
Morris Thomas C (Bessie), mgr New South Vulcanizing Works, r 206 Cedar
*Morris Wm (m), driver, h e s Maple 3 n of E 27th
*Morris Wm, hackman, r 1005 W Church
*Morris Wm (m), lab, h 1601 5th av
*Morris Wm, lab, h 210 Jefferson la
*Morris Wm (m), lab, h w s E 22d 1 n of Buckman
*Morris Wm A (m), baker, h 1009 W Union
Morris Wm F, electn, b 518 Georgia
*Morris Wm M (m), lab, h Whitaker, Panama
Morris & Co, C A Jones mgr, whol meats 640 W Bay
*Morrison Adam L (m), pile driver, h s w cor Market and 25th
*Morrison Alice, lndrs, h 1338 Illinois
Morrison Catherine C (wid John), h 902 Laura
Morrison Daniel A jr (Bettie S), sec E O Painter Fertz Co, h 921 May
Morrison David M, clk Stringfellow, Padgett & Co, b 342 E 2d
Morrison Edward C (Irene), pressman Times-Union, h 645 Oak
Morrison Frank E (Ray), cashr Morris & Co, r 817 W Duval

J. P. Campbell
Main Office, Factory and Warehouse, Union Terminal Building. Branch Office and Display Room 114 Hogan
Manufacturer and Distributor Modern Fruit Packing House Machinery, Irrigation Sprinklers and Supplies

Morrison Frederick, pressman Times-Union, r 228 W Union
Morrison Herbert, supt mail Metropolis, b 817 W Duval
Morrison John, blksmith Duval Iron Works
*Morrison Luther (m), lab, h 1216 Madison
Morrison Mae E, r 216 E Church
*Morrison Mary, lndrs, h 1233 Jessie
*Morrison Mary E, tchr Fla Baptist Academy, b same
Morrison Norman B, clk Armour & Co, b 817 W Duval
*Morrison Oliver W (m), ins agt, h 1510 E Duval
Morrison Ralph (May), pntr, b 321 MacDuff av
Morrison Ralph W, musician, h 344 W Ashley
*Morrison Sadie, cook, h 28th n w cor Witchen av
*Morrison Samuel (m), brklyr, h 825 Ward
*Morrison Sophie, lndrs, h 1916 Johnson
Morrison Wm H, b 131 E 8th
Morrow Carl E (Josie), clk Sou Ice Co, h 116 E 7th
Morrow Carl E jr, clk H C Hare & Co, b 116 E 7th
Morrow Cecil E (Clara), foreman F E C, h 338 Hendricks av, S J
Morrow Dunbar A, stage hd, b 1023 E Monroe
Morrow Ella B (wid C J), h 1023 E Monroe
Morrow James (Elizabeth), dry goods 708 Florida av, h 921 E Duval
Morrow Josie Mrs, clk, b 116 E 7th
Morrow J Chester, clk, b 1023 E Monroe
Morrow Mary A, mlnr, b 1023 E Monroe
Morrow Matthew E (Ella), h 1541 Laura
Morrow Monroe U, stage hd, b 1023 E Monroe

CUMMER LUMBER COMPANY
Manufacturers, Yellow Pine and Cypress Lumber
Crate Material

HUTCHINSON AUDIT CO.
352-354 St. James Bldg.
Phone, Auto M 1959
Auditors and Accountants

Marcus Conant Co. FUNERAL DIRECTORS AND EMBALMERS
Auto Ambulance Service. 220 E. Monroe St. Tels. 11 and 2240

Morrow Robert, asst traf mgr Chase & Co, b 921 E Duval
*Morrow Walter (m), lab, b 1049 W Adams
*Morrow Wm, r 21 E Church
*Morse George B (m), waiteer, h 1719 A
Morse Hughey L (Elizabeth), boilermkr, h 735 Dellwood
Morse Wm D, mach, b 239 E Ashley
Morson John A, slsmn The Texas Co, b 24 W Monroe
*Morton Albert (m), lab, h s s E 24th 2 e of Franklin
Morton Cornelius W (Addie C), h 433 W 11th
Morton Fred S, clk Groover & Co, r Y M C A
Morton F John (Mary), carp, h 825 Albert
*Morton Henry (m), porter, h 617 Johnson
Morton Joseph G, clk S A L Ry, h 2026 Market
*Morton Josephine (wid), lndrs, b 521 W Union
Morton Kenneth, clk, b 433 W 11th
Morton Laura D (wid F G), h 438 Forest
Morton Lizzie Mrs, b 2026 Market
Morton Stephen H (Annie), clk D A Kelly, h 1029 Margaret
*Morton Wm, lab Gress Mfg Co
Morton Wm D (Nora), gardener Broadway av n e cor Detroit, h same
Morton Wm D jr (La Forest), clk Fla Electric Supply Co, h 419 Phelps
Mosby Hattie, clk, h 201½ E State
*Mosby James, waiter, b 201½ E State
MOSCOVITCH JOE (Eugenie), Corset Shop 610 Main, h same, Tel Bell 3767

The Letter Shop
12 U. S. TRUST & SAV. BANK BLDG.
BOTH PHONES 1626
MULTIGRAPH LETTERS
In Any Quantity Stenographers Furnished on Call Typewriting and Copying Work Prepared by Competent Operators

Moscovitz, see also Moskovitz
Moscovitz David (Fannie), dry goods 143 Broad, h 748 W Duval
Moscovitz Isadore B (Gussie), grocer 356 Riverside av, h same
Moscovitz Joseph (Annie), shoes 1018 W Adams, h 1015 same
Moscovitz Leonard, clk Louis Moscovitz, b 6 Forest
Moscovitz Louis (Lillie), dry goods 351 Riverside av, h 6 Forest
Moscovitz Morris (Mary), grocer 349 Riverside av, h 6 Forest
Moscovitz Paul (Yetta), clk Herman Weiss, h 530 Clara ter
Moscovitz Samuel B (Dora), shoes 1331 Florida av, r 1448 Evergreen av
*Moseley Abram, cook, r 623 W Church
*Moseley Benjamin (m), presser, h 714 W Beaver
Moseley Bessie Mrs, slsldy Furchgott's, h 132 E 3d
MOSELEY BRADFORD P (Ellen), Electrical Contractor and Supplies 517-519 Riverside av, Tel Bell 6074, h 413 W 20th, Tel Bell 2176-J
Moseley Charles M (Bessie), clk Clyde S S Co, h 132 E 3d
*Moseley Della, lndrs, h 1542 Madison
*Moseley Dora, lndrs, b 1542 Madison
*Moseley Elijah (m), baker, h 836 Lafayette
Moseley Emily A, clk, b 45 E 20th
Moseley Emma, slsldy McCrory, b 1520 Phyllis
*Moseley George, lab, b 1209 Louisiana
Moseley Ida A, phone opr, b 1218 Ionia
Moseley Lawrence F, clk R M S, b 132 E 3d

ELLIS, CURTIS & KOOKER
Civil Engineers and Surveyors
Drainage and Highway Sewerage and Railroad Work Blue Prints
Phone 948
Rooms 211 to 215 Realty Bldg.

23 Main St. | Good Garrett & Printing Price | Bell Phone 2648

Phone MAHONEY LUMBER CO. **4986**
QUALITY SERVICE RIGHT PRICE SQUARE DEAL
Yards: Acorn nr. Enterprise **Take Hogan Street Car**

*Moseley Martha (wid), b 1572 Evergreen av
*Moseley Matthew (m), lab, h 734 Cottage pl
*Moseley Phyllis F, dom, h 1305 Spearing
Moseley Ramah B (Cora), atty 107 Law Exchange bldg, h 1520 Phyllis
*Moseley Thomas (m), lab, h 617 Franklin
Moseley Utica (wid James M), b 1329 E Forsyth
*Moseley Walter L, clk, b 1572 Evergreen av
*Moseley Wesley (m), lab, r 736 W Union
Moseley Wm A (Malissa), h 220 E 7th
Moseley Wm S (Maud), blksmith, h 1359 E Forsyth
*Mosely John (m), lab, h 2607 Disbrow
Moser Harriet, h 2121 Post
Moser Thomas D, clk Seminole Club, r same
*Moses Charles F, barber, h 920 King's av
*Moses Curtis (m), lab, h 605 W State
*Moses David (m), lab, h 1515 Swift
*Moses David L (m), lab, h 1226 Darwin
*Moses Eliza, cook, b 1544 King's rd
*Moses Frank, barber, b 920 King's rd
Moses George, grocer 807 Dellwood, h same
*Moses Hattie (wid), h 1707 Prince
Moses Isaac L (Ida W), tailor 1 Blnm bldg, h 402 Osceola
Moses Lorenzo D (Leona), h Algonquin av, Ortega
*Moses Mary (wid), b 239 Park
Moses Morris (Sarah), pedler, h 216 Johnson

INDEPENDENT LAUNDRY CO., Inc. | We are Independent of the Laundry Trust. 1060-1062 Washington St. | PHONES Bell 7200 Auto. M 2932

*Moses Reed (m), lab, h 1581 Davis
Moskovitz, see also Marcovitz, Markovitz and Moscovitz
Moskovitz Berman (Fannie), grocer 1500 Main and Fisher n w cor 12th, h 831 12th
Moskovitz Charles (Clara), grocer 1501 E Church, h same
Moskovitz George, grocer 535 E 3d, h same
Moskovitz Jacob (Gitla; Jacob Moskovitz & Son), h 600 Palm
Moskovitz Jacob & Son (Jacob and Reuben Moskovitz), grocers 723 Forest
Moskovitz Reuben (Jacob Moskovitz & Son), b 600 Palm
Moskowitz Julius (Rose), grocer 308 Broad, h 510 W Duval
*Mosley Alexander (m), lab, h 1012 W Beaver
*Mosley Cornelia (wid), h 1052 King's rd
Mosley Emma E (wid Wm), b 2139 Lydia
*Mosley Hall (m), lab, h 641 Spruce
Mosley James I (Fannie), mtrmn, h 904 Lackawanna av
*Mosley Louis M m), lab, h 1539 E Beaver
*Mosley Maggie, dom 27 E Lomax
*Mosley Martha (wid), b 1530 Swan
*Mosley Nelson (m), carp, h 801 Fairfield
Moss D Harley (Minnie; D H Moss & Co), h 122 E 16th
Moss D H & Co (D H Moss, F A Reneke), ins St James bldg
Moss Jesse B (Nellie), contr, h 1914 Market
Moss Jessie B, student, b 1914 Market
*Moss Joseph, lab, h 814 Odessa
*Moss Kato, lab, b 804 Eagle

LIVINGSTON, YONGE CO.
ELECTRIC LIGHTING FIXTURES AND LAMPS
18-20 EAST ADAMS ST. PHONES: Bell 2988, Auto M-2988

Southern Art Glass Co.
850-858 Florida Ave. Bell Phone 203
LEADED AND ART GLASS MANUFACTURERS

ROYAL PALM FLOUR
BLUE BORDER PRODUCTS
Dixie Milling Co. Jacksonville, Fla.

*Moss Lillie, lndrs, h 921 Cedar
*Moss Louise, lndrs, h 1272 Davis
Moss Matilda, cook, r 1123 W Church
Moss Max (Marie), real est and ins 330 W Duval, h 332 same
Moss Presley P, r Hotel Melson
*Moss Stokes, carp, h 1503 Lee
Moss Thomas E, steno, b 1914 Market
*Moss Tony, lab, b 1022 W Union
*Moss Wm (m), lab, h 1022 Heywood's al
Moss Wm S (Emma), mach, b 841 W Monroe
Most Julius (L Schevitz & Co), b 525 W Adams
Mote Laura A (wid H F), r 33 W Adams
*Moten Wm, lab, b 1822 (1819) Prince
Motes Daniel H (Ona), clk Seaboard Commissary, b 834 W Monroe
Motion Picture Exchange The (G Alfred Walker, D J Milbery), 309 W Forsyth
Motor Truck Sales Co, H C Yeargain propr, 14½ S Laura
Motor Truck Transfer Co, H C Yeargain mgr, 14½ S Lauar
Mott Amanda E (wid James), b 202 Bismarck
Mott Arthur H (Florence C), slsmn Burroughs Add Mach Co, h 433 E 3d
Mott Chester I (Lena A), clk G E Nugent, h 144 Forest
Mott L Chalmas, clk T J Mott jr, b 1111 May
Mott John (Frances), carp, h 1115 E Adams
*Mott Julia, dom, b 1218 Hickory

GEO. E. BROWN. Pres. B. K. HALL, Sec.
BROWN REALTY CO.
"The Home Builders"
403 St. James Bldg. Both Phones 1925
REAL ESTATE
FIRE INSURANCE
INVESTMENTS

Mott Jr Bulletin System (Thomas J Mott jr), 31 W Forsyth
Mott L Chalmas, clk T S Mott jr, b 1111 May
Mott Samuel W, dairy s s Nolan av 1 w of Morgan, h same
Mott Sarah (wid Richard), b W M Mott
Mott Thomas J jr (Mott Jr Bulletin System), h 1111 May
Mott T Sinclair, asst mgr T J Mott jr, b 1111 May
Mott Wm M (Cassie), foreman, h s s Spencer, 2 e of MacDuff av
Mott Willis C (Elizabeth), h 144 Forest
Motter Blanche (wid Clyde), steno F B Gardner, b 610 Hogan
Mouat Jean A, b 4, 129 W Ashley
Mouat John, inspr, h 4, 129 W Ashley
Mouat Robert B, b 4, 129 W Ashley
Moulin Fourtune (Magdalene), lab, h 608 MacDuff av
*Moulton Augustus, lab, r 1823 E 20th
Moulton Charles H (Florence), eng, h Railroad av n e cor Masden av, M H
Moulton Charles H jr, clk City Board of Bond Trustees, b 849 Lemon
Moulton Clyde K, student, b C H Moulton
Moulton Harry S, pres Moulton & Kyle Co, r 13 W Union
*Moulton Jane (wid), lndrs, b 1232 Madison
MOULTON & KYLE CO, H S Moulton Pres, S A Kyle Sec and Treas, Funeral Directors and Embalmers 13-17 W Union, Tel Bell 186, Auto M 3223
*Moultrie Alice (wid), dressmkr, h 1701 Davis
*Moultrie Emily (wid), lndrs, h 539 E Church
*Moultrie Huldie (m), porter, h 1324 Davis

E. G. GOLDER
303 Main Street
Plumbing Heating Fire
Escapes Re-Tinning Coppers
PHONES
Bell - 6413
Auto M 1147

Loans Negotiated
RENTS COLLECTED
PHONE 506
CHAS. W. KINNE
FIRE INSURANCE
REAL ESTATE
1012 Atlantic Nat'l Bank Bldg

PLUMBING HEATING R. L. Slauter
131 E. FORSYTH ST.
Phones 2773 Res. 5217

*Moultrie James (m), lab, h 1217 Clay
*Moultrie Lawson, lab, b 1243 Davis
*Moultrie Robert, barber, h 728 Missouri
*Moultrie Robert (m), horseshoer, h 1533 Illinois
*Moultrie Samuel (m), lab, h 1033 Minnie
*Mt Calvary Baptist Church, Cora cor Spruce
*Mt Carmel Baptist Church, 1735 Harrison
*Mt Moriah Baptist Church, w s Davis 3 n of Jones
*Mt Olive A M E Church, n e cor Pippin and Franklin
Mt Olive Cemetery, Main n of limits
*Mt Olive Primitive Baptist Church, Cleveland s w cor Monroe
*Mt Paran M E Church, 1773 Van Buren
*Mount Sinai Baptist Church, Lee cor 4th av
*Mt Zion A M E Church, n e cor E Beaver and Newnan
Mouser Wm H (Marie E), sls mgr Chase & Co, h 835 Oak
Movozki Felix, shoemkr, r 906 W Adams
Mowat Frank (Marguerite), ship clk J G Christopher Co, h 412 E 4th
MOXLEY DRY REFRIGERATOR & FIXTURE CO, W C Moxley Propr, 1001 W Adams cor Lee, Tel Auto M 1419
MOXLEY WALTER C, Propr Moxley Dry Refrigerator & Fixture Co, h 1001 W Adams
Moxon Etta Mrs, novelties 207 Hogan, h 425 W Duval
Moxon Herbert G (Etta), chauf, h 425 W Duval
Moxon Lydia M (wid S M), h 425 W Duval
*Moye Frank F (m), carp, h 1508 Johnson
Moye Thomas G (Leanna), lab, h 1543 E Monroe

BAKER & HOLMES CO.
Wholesale Grocers and All Kinds Building Material
Phones Bell 75 and 664, Automatic M-2378 Viaduct Street

Moyer John S B (Stella), h 1646 Main
Moyer Kagey H (Lucille), com trav, h 1821 Laura
Moyer Vere K, engraver, r 11 E Duval
Moyers George W (Dixie Highway Garage), r 500 W Church
Moylan Belle A Mrs, steno Elgin Butter Co, h 310 Catherine
Moylan Belle D, b 310 Catherine
Moylan Edward B (Belle), lumber inspr, h 310 Catherine
Moylan Wm M, steno Flynn-Harris-Bullard Co, b 310 Catherine
Moynihan Wm H (Elinor), phys 425 Florida av, h same
Mozo George W (Lulu L), bkpr, h 233 E 17th
Mozo Rabon P (Minnie), eng S A L, h 1529 Phyllis
Mozzoni Carmino (Constance), shoemkr, h 916 E Adams
Mucharo Rufina, cigarmkr, b 422 Broad
*Muck Mary, cook 1630 Riverside av
Muckenfuss Janie F, steno Farquhar Mach Co, b 1117 E Duval
Muckenfuss Margaret D (wid T C), h 1117 E Duval
Mucklow Haidee, b 2133 Riverside av
MUCKLOW WALTER (Edith; Mucklow & Ford), British Vice-Consul, Vice-Consul Norway, Acting Vice-Consul Belgium, Certified Public Accountant, Lloyd's Agent, Insurance Adjuster, Chairman State Board of Accountancy, 56 U S Trust & Sav Bank Bldg, Both Tels 2782, h 2133 Riverside av, Tel Bell 843
MUCKLOW & FORD (Walter Mucklow, C P A, George H Ford, C P A), Certified Public Accountants 56 U S Trust & Sav Bank Bldg, Both Tels 2782
*Mudge Roy (m), lab, h 1028 Wilcox av

Forsyth Street Planing Mill, Inc. Mill and Office Foot of Georgia St. Both Phones 3967
HOUSE BILLS COMPLETE
Manufacturers and Dealers in Rough and Dressed Lumber of All Kinds

JAMES & PAXON
Mutual Life Bldg. Phones: Bell 874, Auto M-2476
FIRE AND MARINE INSURANCE
General Insurance and Surety Bonds
Real Estate, Rents and Loans

"YOUR CREDIT IS GOOD"
312 MAIN STREET
AT RHODES-FUTCH-COLLINS FURNITURE COMPANY'S STORE

W. C. WARRINGTON & CO.
TRUCK FARMS
GARDEN TRACTS
CITY PROPERTY
TELEPHONE 1241
702 BISBEE BUILDING

Muersch Charles G (Gertrude), br mgr Yellow Taxi Service, h 1511 Laura
Muhlbacher Otto J (Bertha M; Muhlbacher & Co), h 1442 Laura
Muhlbacher & Co (O J Muhlbacher), musical instruments 11 E Adams
Mulak Stephen, boilermkr, b J H Stanley
Mulford Clayton A (Mazie), lunch room 128 Myrtle av, S J, h same
Mulholland John H (Kathleen), office 1114 Heard Bank bldg, h 1958 Herschell
Mulholland Robert R (Susan; Gill & Mulholland), h 205 E 7th
Mulky John T, reporter Metropolis, r 726 (6) Blanche
Mullaly Kathleen L, steno W J Foye Lbr Co, b 1341 Hubbard
Mullaly Thomas D, coml agt Sou Ry, b 218 E 1st
Mullaney Dominick J (Laura), h 33 W Adams
Mullaney Patrick, r New Travelers Hotel
Mullen Andrew V (Violet E), supt Atl Ice & Coal Corp, h 703 Rosselle
*Mullen Flimy (m), lab, h 1232 Jessie
Mullen Lizzie A (wid Thomas), h 909 Laura
Mullen Nellie E, steno, b 1916 Main
Mullen Peter J (Genevieve), stationery 1932 Main, r 1927 same
*Mullen Sexton (m), lab, b 514 Jackson
Mullen Thomas J, mach Burroughs Adding Mach Co
*Mullens Lena, dom, b 1232 Jessie
*Mullens Mary, dom, b 1232 Jessie
Muller, see also Miller

Cable Piano Co
Home of the Celebrated MASON & HAMLIN
313 Main St.
Tels. 552-3629

Muller Gustav (Muller & Auerbach), pres The G Muller Co, h Hotel Burbridge
MULLER G CO THE, Gustav Muller Pres, Fred Auerbach Vice-Pres, C J Pierce Sec and Treas, Wholesale Wines, Liquors and Beer, Agts Chattanooga Brewing Co and Schlitz Brewing Co, 1530 Enterprise, Tels Bell 149, Auto M 7571
Muller Janie B (wid Gustav), h 405 E Duval
Muller Julia L (wid Louis), b 518 Main
Muller & Auerbach (Gustav Muller, Fred Auerbach), proprs Hotel Burbridge, Forsyth n e cor Laura
Mullikin Fred L, real est 405 Bisbee bldg, r Y M C A
Mullin Benjamin R, steno W A Evans Co
Mullin George M, barber, r 127 E Ashley
Mullin John H, watchman S A L, r New Southern Hotel
Mullin Thomas (May), barber, r 109 Cedar
MULLINS ROLAND A (Willie S), Representative R L Polk & Co, 414 Realty Bldg, b 1408 Main, Tel Bell 2498
Mullis Newton M (Susan), mgr Mullis Poultry & Pro Co, h 451 E 6th
Mullis Poultry & Produce Co, N M Mullis mgr, 746 W Ashley
Multi-Printing Co, W R Scott mgr, 120 W Bay
Mulvey Sallie M (wid W J), furn rms 726 W Adams, h same
Mumby Jacquelin D, clk J B Bours, b 126 Washington
*Mumford Bertha, lndrs, h 1120 W Duval
Mumford Elizabeth (wid), lndrs, h 909 Cedar

WE CAN FURNISH YOU
ANY DIRECTORY PUBLISHED
in the World at Publisher's Price. Same Day Order is Received
R. L. Polk & Co.
PUBLISHERS
Jacksonville, Birmingham, Detroit, New York

Phone MAHONEY LUMBER CO. 4986
QUALITY SERVICE RIGHT PRICE SQUARE DEAL
Yards: Acorn nr. Enterprise Take Hogan Street Car

*Mumford Grover, lab, r 816 Blanche
*Mumford Henry (m), lab, h s s E 26th 2 w of Kooker
*Mumford James, plstr, r 1950 East
*Mumford Mary C, smstrs, h 744 Minnie
*Mumford Richard T (m), hostler, h 744 Minnie
*Mumford Robert D, lab, b 1120 W Duval
Mumma Levi H (Elsie), slsmn Furchgott's, h 1824 Albert
Munch Jane E (wid John R), b J H Panter
Mundale Arthur O, C Q M, U S A, b 227 Laura
Mundee Alfred H (Freda), h 126-b Schofield
Mundee Alice M, b 111 W 5th
Mundee Charles J, clk A C L, b 1818 Laura
Mundee C Roy, sec J G Christopher Co, b 134 W 7th
Mundee Edward A, sol agt M D & S R R, b 111 W 5th
Mundee Ernest M (Genevieve), clk City Board of Bond Trustees, h 302 King, R
Mundee George E (Anita), clk City Recorder, h 134 W 7th
Mundee Lottie M, b 111 W 5th
Mundee Mary A, b 134 W 7th
Mundee M Jennie, b 134 W 7th
Mundee Nanna C (wid Charles), steno Fla Electric Supply Co, b 1818 Laura
Mundee Wilken C, cashr Gulf Refining Co, b 126-b Schofield
Mundee Wm L, Fla agt M D & S R R, h 111 W 5th
Mundell Sarah (wid John D), r 126 Catherine
Mundorff Jennie Mrs, h 1442 Florida av

TELFAIR STOCKTON & CO.
Five-Year Mortgages, Real Estate and Insurance
108 W. BAY STREET PHONES: Bell 310 Auto M 3450

*Mundy Benjamin (m), watchman, h 1513 Albert
*Munford Reuben, horseshoer, h 520 Jefferson
*Mungen Dorn M (m), porter, h 743 Jessie
*Mungen Ella (wid), lndrs, h 615 Fairfield
*Mungen Jerry, lab, h James and A C L R R
Munger George (R L Wallace & Co), r 405 Riverside av
*Mungin Allen N, presser, b 1143 Odessa
*Mungin Henry (m), pumpman, h 1431 Pippin
*Mungin Manly (m), tailor, h 1143 Odessa
*Mungin Samuel (m), lab, h 1122 Oakley
Municipal Docks, ft 14th, office Talleyrand av and 14th
Municipal Docks Compress, Harry Donkle supt, Talleyrand av and 14th
MUNICIPAL INSPECTOR'S OFFICE, J W Ingram Inspr, City Bldg
Municipal Power Plant, R B Colby chf eng, Talleyrand and Toomer avs
*Munlin Morgan A (m), brklyr, h 2244 Davis
*Munn Arthur, elev opr, b 215 W State
Munn G P, com trav, r 4, 4th fl 717 Main
Munn Sallie (wid W C), h 334 W 11th
*Munnerlyn Gussie, nurse, r 1051 W Ashley
Munnerlyn James K (Sarah J), supt Confederate Soldiers Home, h same
*Munnerlyn Julius, lab, h 1051 W Ashley
Munnerlyn Sarah J Mrs, matron Confederate Soldiers Home, h same
Munoz Emma C Mrs, h 1505 Riverside av

DUVAL PLANING MILL CO. INTERIOR and EXTERIOR TRIM
C. G. BUCCI, President 7th. St and Railroad Ave Telephone 1749

Official Bosch Magneto Service Station
Wilson Electric Company
Our repair department is modernly equipped for testing and repairing magnetos, generators, starting motors, armature winding and storage batteries. Best Equipment in the South
Official Gray & Davis Service Station
AUTOMATIC ELECTRICAL APPLIANCES
911 Main St. Phone 5149

PHONE 1215 **Jacksonville Furniture Co.**
835 W. Adams Street

Munoz Francis C, clk Sou Utilities Co, b 1505 Riverside av
Munoz John C, mdse broker ft S Main, b 1505 Riverside av
*Munoz Ralph (m), cigarmkr, r 1006 Julia
Munro Harold M (Maud), millwright Wilson & Toomer, h 1915 Hill
Munroe, see also Monroe
Munroe Albert A (Emma), opr W U Tel Co, b 32 W Monroe
Munroe Edward L (Grace U), dentist 1014 Atl Natl Bank bldg, h 1534 Laura
Munroe George C, mach, b 696 W Monroe
Munroe Harry K (Barbara), asst mgr Ford Motor Co, h 2123 Oak
*Munroe John (m), drayman, h 1526 E Duval
*Munroe Winifred, dom, r 1233 W Beaver
Munsell George O, clk F E C, b 147 Magnolia av, S J
Munsell Robert D (Rachel), lino opr Times-Union, h 147 Magnolia av, S J
*Munsey Algy, lab, b Alex McKee
Munson Charles B (Fannie I), baggagemstr Clyde S S Co, h 1426 Walnut
Munson John B, pres St Johns River Term Co, res Macon, Ga
Munsterman John, mach, b 664 W Monroe
Muradian John (Mary), confr 202 Washington, h same
Murchison John C (Lillian), genl supt A C L, h 1614 Oak
Murdaugh Lovick P (Bessie), v-pres and treas Parker-Murdaugh-Goldstein Co, h 436 E Duval
Murdoch Charles, waiter, r 37 W Adams
Murdoch George H, waiter, r 37 W Adams

TURNER Motor Co. Ford THE UNIVERSAL CAR **Authorized Agts. 114 E Bay St. Tels. 778, M 1333**

Murdoch Lillian, opr Bell Tel Co, r 37 W Adams
Murdock Eva, slsldy McCrory, b 1233 Walnut
Murdock Frank R (Ruby V), waiter, r 507 W Church
Murdock Pearl, tchr Riverside Sch, r 323 E 3d
Murhee Charles E (Virginia), watchman, h 1124 E Beaver
MURIE ALEX S (Margaret M), Agt R L Polk & Co, P O Box 463
Muriel Estelle L Mrs, tchr Central Grammar Sch, h 1415 Ionia
Muriel Gerard (Estelle L), slsmn, h 1415 Ionia
Murlaugh Bernard F (Catherine M), bkpr, r 206 Cedar
Murnan Taylor, chf clk Hotel Burbridge, b same
Murney Percy C (Fannie D), ticket agt F E C Ry, h 1711 Laura
Murphey Ralph B (Irene J), h 2253 Post
*Murphy Alice, lndrs, h 1325 W Duval
Murphy Amasa J (Grace), oiler City Electric dept, h Talleyrand av n w cor 27th
Murphy Arthur (Flora E), oiler, h 1916 Ionia
*Murphy Charles H (m), carp, h 1901 Windle
Murphy Edward J, clk Columbia Naval Stores Co, b 1921 Pearl
Murphy Edward J, millhd, b Cummer Hotel
Murphy Eula C, b 1443 Boulevard
Murphy Eva A, b 54 W 2d
*Murphy Fannie L, lndrs, h 710 W Union
MURPHY FRANK M (Ruth B), Foreman T Murphy Iron Works, h 771 Dellwood, Tel Bell 2243
Murphy Georgie L Mrs, manicure J Thompson, r 1590 Main
*Murphy Henry H, porter, b 214 Stuart

CUT ART STONE CO. OF FLORIDA
Mfrs. of Reinforced Cut Art Stone
Bell Phone 928 425 E. EIGHTH ST. Auto Phone M-2063

GIBBS GAS ENGINE CO. of Fla. POWER MACHINERY 26 E. MAIN ST. Tels., Bell 5011, Auto. M 1497

Lewis L. Copeland
OPTOMETRIST and OPTICIAN
122 Laura St. Next Cor. Adams

Murphy Ida F, h 510 Cedar
Murphy Iva A, b 1443 Boulevard
Murphy James, steelwkr, b E B Barry
Murphy James G (Mary A), h 1742 Pearl
Murphy John, news agt, r 127 W Adams
*Murphy John, barber, b 816 Johnson
Murphy John F (Margaret), whsemn, h 423 W 17th
MURPHY JOHN P (Doll), Vice-Pres and Genl Mgr T Murphy Iron Works, h 26 E 2d, Tel Bell 3937
*Murphy Joseph (m), lab, h Panama
Murphy Joseph R (Pauline), millhd, h Hill, Panama
Murphy Josephine, nurse St Vincent's Hospital
Murphy J Edgar (Daisy E), clk Clyde S S Co, h 219 Laura
Murphy L Edward (Minnie T), supt City Water dept, h 2248 Laura
Murphy Madeline, b 423 W 17th
Murphy Margaret G, clk Ford Motor Co, b 258 W 5th
Murphy Maria C (wid Miles J), b 225 E Duval
*Murphy Patrick, driver Fla Paper Co
Murphy Patrick F (Mary A), clk, h 525 Liberty
Murphy Patrick J (Annie), chef, h 117 E Forsyth
Murphy Pauline F (wid E J), h 349 E 5th
Murphy Robert J, millwright, h 425 E 3d
Murphy Taylor (m), lab, h 557 Spruce
MURPHY TIMOTHY, Pres T Murphy Iron Works, b 54 W 2d
MURPHY T IRON WORKS, Timothy Murphy Pres, John P Murphy Vice-Pres and Genl Mgr, Wm E Joy Sec, 610-612 and 615-617 E Bay, Tels Bell 159, Auto M 7159

W. M. McCRORY CO. General Insurance Surety Bonds
28 JULIA ST. TEL. BELL 3852

Murphy Walter J, slsmn Firestone Tire & Rubber Co, r Y M C A
*Murphy Wm, lab, b 557 Spruce
Murphy Wm L (Addie; W L Murphy Co), b 1443 Boulevard
Murphy Winifred, student, b 2248 Laura
Murphy W L Co (W L Murphy), planing mill A C L Ry n of Enterprise
Murray Albert A, clk P O, r 411 W Duval
Murray Arline, b 330 E 9th
*Murray Carrie, dom, h 1518½ W Church
Murray Charles H, clk Gabe Lippman, r 934 W Bay
Murray Daisy, bkpr Underwood Typewriter Co, b 304 W Duval
*Murray D Wm (m), lab, b R W Jones
*Murray Eliza (wid), b 419 Park
Murray Elliott A (Lola), carp, h 1126 E 16th
*Murray Emma, cook, b 1284 Davis
*Murray Essie (m), lab, h 1215 Julia
Murray E Hubert, clk City Recorder, b 1453 Ionia
Murray Freeman, foreman Hillyer-Sperring-Dunn Co
Murray Grecian E (Alice J), clk Clyde S S Co, h 829 E Duval
Murray Harry E (Florence M), clk Jax Term Co, h 642 Park
Murray Hill School, Ritter av bet 16th and 17th, M H
*Murray Hubbard (m), lab, h 749 Cleveland
*Murray James Rev (m), h 1545 3d
*Murray James (m), lab, h n s 23d 2 w of Stuart
*Murray James (m), porter, h 625 W Beaver

Fred A. Rullmann Detective Agency
Civil, Criminal and Corporate Investigators. Expert Dictograph Operators
ROOM 305 BISBEE BLDG. F. A. RULLMANN, Mgr.

Florida Box & Lumber Co.
1548 Enterprise St. Phone 601 W. J. Frink, Mgr.
Boxes, Crates, Baskets and Hampers
LUMBER

Halsema, Buckland, Fitchner Co.
General Contractors, Engineering and Concrete Construction
403 MAIN ST. TELS.: AUTO M 1839, BELL 839

*Murray James, porter, h 1125½ Julia
*Murray James H (m), clk R M S, h 1221 W Ashley
Murray Jennie, b 931 Lemon
*Murray John (m), cook, h 1206½ W Ashley
*Murray John, lab, r 817½ W Beaver
*Murray John, lab, h 1912 Johnson
*Murray John (m), lab, h 2046 Mars av
*Murray John, porter, b 316 W Orange
Murray John H (Jennie), boat hd, h 421 Van Buren
*Murray Joseph, lab, b 1430 W Duval
Murray Joseph J (Agnes), h "F"2030 Main
Murray Joseph J (Martha L), propr West End Pharmacy, h 330 E 9th
*Murray Lizzie (wid), lndrs, h 922 Madison
Murray Matthew J (Mae), v-pres Charles Blum Co Inc, h 1821 Boulevard
*Murray Rebecca (wid), cook, h 347 E Union
*Murray Robert (m), driver, h 1216½ W Ashley
Murray Robert L (Laura), electn, h 1519 Evergreen av
Murray Robert W (Edith), pharm Bettes' Pharmacy, b 319 E 5th
*Murray Romeo (m), clk, h 1120-a King's rd
*Murray Roy, chauf, b 1044 W Church
*Murray Samuel (m), lab, h 1520 Van Buren
*Murray Sarah, dom, b 923 Florida av
*Murray Smart J (m; Blocker & Murray), 419 Broad
Murray Sophie R Mrs, h 803 W Adams

SEEDS **E. A. MARTIN SEED CO.**
BELL PHONE 4277 — 206 EAST BAY ST. — AUTO. M-2368
Garden, Field and Flower Seed, Poultry Supplies and Remedies, Hay; Grain and Feed
Incubators

*Murray S L Rev (m), h 518 Elm
*Murray Thomas, dairyman, h n s 24th 2 e of Chase av
Murray Thomas A (Nellie), woodwkr, h 9 Douglas
Murray Thomas H (Loise), actor, h 1926 Swift
Murray Timothy J, slsmn Sutherland & McConnel Co, r 1939 Hubbard
*Murray Victoria (wid), cook, h 221½ W Orange
*Murray Wm (m), lab, h Whitaker, Panama
*Murrell Essie, lndrs, h 1104 W Duval
*Murrell Robert L Rev (m), pastor Mt Moriah A M E Ch, h 252 Oak
Murrhee Wm G (Maggie), bkpr City Board of Bond Trustees, h 415 W Ashley
Murry Walter G (Ruth), U S Secret Service, h 7 Oakdale apts
Murton Samuel P (Irene), farmer, b 616 Oak
Murvin Paul (Lillian), clk Internatl Harvester Co, h 2030 Walnut
Murwin George W, clk, b 418 Mary, S J
Murwin Theodore A (Hattie L), eng South Jax Water Works, h 418 Mary, S J
Murwin Vivian T, b 418 Mary, S J
Muse Cleveland, carp, b Charles Davis
Muse Cleveland L (Mabel), clk The Fleischmann Co, h Lackawanna av cor Vinzant
*Muse Comanche, porter, b 1324 W Monroe
*Muse Cornelia M, tchr Stanton Sch, h 1680 Madison

Walker Distributing Co. Licensed Distributors
403 Main St Store Room 34 E Union
Phones Bell 839, Auto M1839 & M1854
Members of the Certified Mailing Bureau
Members Exclusive Distributors Association
Guaranteed by Molton's National Agency

PERIOD FURNITURE CO
18-20 E. Forsyth St. Phone 1277. Next to Imperial Theater
OUR MOTTO: No sale is complete with us until our customer is satisfied

Phone MAHONEY LUMBER CO. 4986
Yards: Acorn nr. Enterprise Take Hogan Street Car

*Muse Fritz, driver, b 1324 W Monroe
Muse John, carp, h 18 Lelia
*Muse John P, atty 510 W Adams, b 1535 Stewart av
Muse May, b Charles Davis
*Muse Willie (wid), b 2104 King's rd
Musick Alexander L (Margaret), car inspr, h 811 W Monroe
Musick Harry L, car inspr, b 811 W Monroe
Musick R Burroughs, plumber, b 811 W Monroe
Mussleh Effie, clk Henry Mussleh, b 417 Elder
Mussleh Henry (Rose), grocer 302 S Myrtle av, h 417 Elder
Muth Edward A (Catherine), mgr Union Souvenir Co, b St Albans Hotel
Muth Mabel, nurse Riverside Hospital, b 1421 Riverside av
Mutual Benefit Life Ins Co, M G Darby state agt, 805 Heard Bank bldg
Mutual Life Building, 23 Main
MUTUAL LIFE INS CO OF NEW YORK, B E Hardacre Co Agts, 314-316 Duval Bldg
MUTUAL LIFE INSURANCE CO OF NEW YORK, Neill Corley Agt, 201 Bisbee Bulg, Tel Bell 1561
MUTUAL LIFE INS CO OF NEW YORK, Frank P Dearing Mgr, Private Phone Bell 5118, 304-305-306 St James Bldg, Tel Bell 903
Myddleton, see also Middleton
Myddelton John S (Leola), clk Sou Drug Co, h 18 W 11th

DISTINCTIVIDUALITY
REGISTERED U. S. PATENT OFFICE
Arnold Printing Co. BELL PHONE 3462 AUTO. PHONE M-1488

Myers, see also Meyer
Myers Alvin S (Jennie), inspr, h 151 Drysdale
Myers Amanda (wid James R), b 1224 Oak
Myers Clara, mlnr, b 9 W 10th
Myers Dorothy B, v-pres McNerny Grocery Co 23 S Laura
Myers Edward R (Tessie; Myers & Christensen; Myers & Nelson), h 7, 18 E Union
Myers Elizabeth (wid Henry), h 9 W 10th
Myers Ellsworth J (Jennie), novelties 218 Hogan, h same
Myers Frank (Hester), lab, h s s E 26th 1 E of Main
Myers George J, bkpr, b 901 Julia
Myers Herman, mach, r 257 Thomas
Myers Herman J, mach, b 741½ Park
Myers Ida (wid George V), h 901 Julia
*Myers Jesse, lab, b 407 Jackson
Myers John S (Annie), eng Jax Brewing Co, h 16th nr Myrtle av
*Myers Lewis H (m), fish 522 Broad, h 724 Jessie
*Myers Lewis H jr, phys, b 724 Jessie
*Myers Lillie (wid), lndrs, h 1106 Louisiana
Myers Louis A (Mae), druggist 901 Julia, h 143 W 8th
*Myers Lucretia, lndrs, b 1112 Oakley
*Myers Mack, lab, b 1430 W Duval
*Myers Marian, porter, b 421 Park
*Myers Mary (wid), lndrs, h 915 Broad la
Myers Mary H (wid John), h 741½ Park

JOHN BAKER, JR.
ASPHALT-BITUMINOUS PRODUCTS, ROAD OIL, ASPHA BRIC
1308-9-10-11 Heard Bank Bldg. Bell Phone 3000

JAX. CONCRETE CO.
"CAST STONE OF CHARACTER"
SIDEWALKS, CONCRETEP RODUCTS 530 RIVERSIDE AVE. Bell Tel 678, Auto R 1353
F. C. HEDRICK Mgr.

DI - MI - CO FLOUR
BLUE BORDER PRODUCTS
Dixie Milling Co. Jacksonville, Fla.

Myers Mary M, dressmkr, b 9 W 10th
Myers Nelle, see Dr H M Taylor, r 1755 Forbes
*Myers Rebecca, cook, h 554 E Union
*Myers Robert (m), lab, r 1209 Clay
Myers Rosa, printer Dennis Ptg Co, b 901 Julia
*Myers Solomon (m), lab, h 231 May
*Myers Solomon (m), lab), h 225 Price
*Myers Sonnie (m), lab, h n s 28th 2 e of Chase av
Myers Tessie D Mrs, 2d hd gds 14 E Union, h 400 E 16th
*Myers Wm (m), lab, h r r 1622 Park
Myers Wm P, porter, b 711½ Jefferson
Myers Zed D, propr Imperial Pharmacy, r Hotel Flagler
Myers & Christensen (E R Myers, H E Christensen), garage 20 E Orange
Myers & Nelson (E R Myers, W A Nelson), auto and sign painters 520 Riverside av
Myerson, see also Meyerson
Myerson Cornelia, b 416 W Beaver
Myerson David P (Deborah), bailiff U S Court, h 416 W Beaver
Myerson Halle D (Sadie), foremn H W Metcalf Co, h 529 W Church
Myerson Max (Sadie), dep municipal inspr, h 1457 Post
Myerson Minard H, atty 505 Bisbee bldg, b 416 W Beaver
Myerson Ralph (Ruth; Anderson & Myerson), h 1457 Post
Myerson Ruth, steno S A Lynch Enterprises

United States Realty & Investment Co.
Renting Agents INSURANCE Real Estate and Loans
PHONES: Bell 1773, Auto M 1773 14 OCEAN ST.

Mynihan John H (Joshua A), eng F E C, h w s Hendricks av 1 s of Pine, S J
*Myrick Jerry, barber, b 716 W Ashley

N

Nabin Abraham (Rose; Nabin & Shapiro), h Pearl s e cor 21st
Nabin & Shapiro (Abraham Nabin, Rose Shapiro), grocers Pearl s e cor 21st
Nadreau Alphonso J (Louise), barber, r 11 E Duval
Nagel Adam (Cora), baker, h 117 E 17th
Nagel Emma, clk Cohen Bros, b 1541 Laura
Nahm Mary L, student, b 3 Lauderdale apts
*Nails Dewey, b 212 1st av N
*Naine George, presser, r 770 W State
*Nairn Alvin A (m), tailor, h 1141 Ionia
*Nairn George E, presser, r 609 W Union
Nall Perry, steno, b W H Nall
Nall Joseph F, b 1326 Market
Nall Mabel E, steno The Letter Shop, b W H Nall
Nall Perey, steno, b W H Nall
Nall Wm H (Ollie F), bkpr Portage Tire Co, h Park av, Ortega
Nall Wm H jr (Eva S), sls mgr C W Bartleson Co, b 455 E 7th
Nalle I Beverly (Isabel C), rents 311 W Forsyth, h 1909 St John's av

FRENCH MIRROR PLATE GLASS CO.
MANUFACTURERS OF FRENCH PLATE MIRRORS, MEMORIAL WINDOWS, ART GLASS, BEVELING, SILVERING AND RESILVERING
533-535-537 E. Bay St. | TELS. BELL 1572 AUTO M 1572

RENFROE-WILLIAMS CO.
Manufacturers and Dealers in Rough and Dressed Lumber
Lackawanna Ave. and A. C. L. R. R. Phone 1097

C. H. HOUGHTON, Plumbing and Heating
"The Home is Judged by Its Bathroom"
348 RIVERSIDE AVE. **PHONES 3732-4112**

*Nalle Sarah, cook 40 Standish pl
Nangle Catherine (wid Edward), music tchr, b 910 E 13th
Naomi Music Co, J D Fleming mgr 124 W Adams
*Napoleon George (m), farmer, h 1224½ Darwin
*Napoleon Ida (wid), h 825 W Church
*Napoleon Montcalm, eng, b 120 E Union
*Napoleon Riley (m), lab, h 427 Park
*Napoleon Southern S (m), lab, h 1645 B
Napoli Bros (Frank and Joseph), grocers 942 W Adams
Napoli Frank (Mary; Napoli Bros), grocer 530 Davis, cigar mfr 528 S Myrtle av, h 530 Davis
Napoli Joseph (Mary; Napoli Bros), h 1015 W Adams
Nash Edna M, clk Tutewiler Press, r 1135 E Ashley
Nash El B (Mary F), clk Nece Motor Co, r 415 W Monroe
*Nash Frank (m), driver, h 412 Park
Nash Fred A (Pearl), clk St John's River Term Co, h 1240 Ionia
Nash George S (Vera D), abstractor Cons Naval Stores Co, h 1523 Silver
*Nash Georgia (wid), b 432 Oak
*Nash James, lab, b W Anderson
Nash Junnie T (Goldene), millhd, h 48th nr Wood, Panama
Nash J Wesley (Margaret), instructor Claude Nolan, r 52 W 4th
Nash Madeline (wid J P), b 353 E Duval
Nash Margaret Mrs, steno Wilson & Toomer Fert Co, r 52 W 4th
Nash Maudena M, cashr Mason Hotel, r 337 E Adams
*Nash Moses (m), lab, h 601 (561) W Orange

For TILING and MARBLE WORK
Mantels, Fire-Places, Bath Rooms, Kitchens, Porches, Etc.
WM. F. MILLER & CO.
Evergreen Ave. bet. 8th St. and Howard Ave. **PHONE 4533**

Nash Vera D Mrs, dep clk U S District Court, h 1523 Silver
NASHVILLE, CHATTANOOGA & ST LOUIS RAILWAY, J A Von Dohlen Florida Pass Agt, J A Abberger Florida Freight Agt, R F Swicegood City Pass Agt, 124 W Bay, Tel Bell 299
Nasrallah Andrew R (Nasrallah Bros), b 237 E 6th
Nasrallah Azeez (Margaret; Nasrallah Bros), h 237 E 6th
NASRALLAH BROS (Azeez and Andrew), Creamery 709-711 Main, Tels Bell 3116, Auto M 3116
Nasrallah Henry (Springfield Grocery Store), r 51 E 8th
Nasrallah Moses (Mary), grocer 429 Broad, h 1552 Evergreen av
Nasrallah Nasrallah A, grocer 625 Main, b 237 E 6th
Nasrallah Samuel (Springfield Grocery Store), r 51 E 8th
Natale Pasquale, clk J M Simon, r 33 W Adams
Natcher Joseph M (Blanche), com trav, h 1904 Silver
*Nathan Abram (m), lab, h 811 Florida av
*Nathan Charles, waiter, b 422 Broad
*Nathan Edward, lab, b 1432 E Union
Nathan Gussie, b 1604 Oak
Nathan Jennie (wid Samuel), b 1604 Oak
Nathan Paul J (Esther), h 132 W Beaver
*Nathan Samuel B, lab, h 1432 E Union
National Amusement Co, H S Walker mgr, 403 Main
National Baking & Lunch Co, Archibald Bosman mgr, 23 Broad
National Biscuit Co, T E Hampton mgr, E 16th n w cor Ionia

J. E. T. BOWDEN, Pres. G. HALL WHITE, Vice-Pres. S. C. HARRISON, Jr., Sec.-Treas.
BOWDEN-HARRISON INSURANCE AND REALTY CO., Inc.
General Insurance--Real Estate--Rents--Surety Bonds
18-19 MUTUAL LIFE BLDG. **PHONE BELL 7712**

J. T. Alsop, Jr.
REAL ESTATE INSURANCE
Rooms 412-414 Bisbee Bldg. Phone 4376

DUVAL IRON WORKS
Oxy-Acetylene Welding and Cutting
Oscar Rubin C. J. Eppert
Machinist, Blacksmith and Boiler Works
Phones: Bell 4491, Auto M 2082, 126 W. Bay

TILE and MARBLE WORKS
A. J. CESERY, Office and Factory, Foot of E. Bay St. Phone 1250

NATIONAL BOAT & ENGINE CO OF FLORIDA, E L Embree Pres, L C Sturges Sec, R B Embree Treas, Marine and Stationary Gas Engines, Boat Basin and Machine Shop Foot of S Main, Tel Bell 4194
NATIONAL CASH REGISTER CO, H C Mills Sales Agt, 39 Mutual Life Bldg, Tel Bell 4321
NATIONAL FIRE INSURANCE CO OF HARTFORD CONN, James & Paxon Agts, 40 Mutual Life Bldg
National Higway Garage, F W Wilkins propr, 501 Broad
National Life Insurance Co of The U S A, J S Denegre supt, 453 St James bldg
National Monument Co, R B Davis mgr, 409 Clark bldg
National Pressing Co, F M Payne propr, 345 E 3d
National Restaurant, C F Tresca propr, 129 W Bay
NATIONAL SURETY CO, Chas G Strickland & Co General Agents, 401-5 Bisbee Bldg, Tels Bell 5231, Auto M 2996
*Natlaw James, charcoal, b 1045 W State
*Natlaw Jerry, driver, b 1033 W State
*Natteel Wm, grocer 901 W Forsyth, h same
*Nattiel Ira D, lab, b 1022 W State
*Nattiel Rita (wid), h 1022 W State
Nau Marie J, nurse, b 132 E Monroe
Naughton James D (Annie V), mgr Clark Monument & Stone Co, h 417 E 1st
Nauman Minnie Mrs, r 216 Warrington
Naumberg Clarice M, steno Odom, Crawford & Butler, b 1321 Hubbard

GRAY ROOF PAINT CO. 724 Talleyrand Ave. Phone Bell 7335
ROOF PAINT CONTRACTORS AND ROOFING EXPERTS

Naumberg Helen M, b 1321 Hubbard
Naumberg Julius (Gertrude), tailor, h 1321 Hubbard
Naumberg Ruth B, steno, b 1321 Hubbard
Naval Stores Warehouse Co, J M Baker sec and mgr, Enterprise and A C L R R
Naylor Nettie, b Lenox Hotel
Naylors C E, r Newport Hotel
Neaba Charles, spec officer S A L, r 1004 W Monroe
Neal, see also Neel, Neil, O'Neal and O'Neill
Neal Bert S (Florence), b "D" 1949 Main
Neal Edward C (Annie), clk P O, h 701 Hogan
*Neal Elbert (m), janitor, h 1625 Evergreen av
*Neal George, lab, b 1114 W Church
Neal Harry D (Susan M), h "D" 1949 Main
Neal Helen L, b W C Neal
*Neal Loman (m), h 1305 W Beaver
*Neal Matilda (wid), lndrs, h 320-b North
NEAL MINNIE E MISS, Platinum Photographs, Water Colors and China Painting, 27 E Bay, h same, Tel Bell 2274
*Neal Minnie M, nurse, r 1117 W Church
*Neal Rosa, cook, h 1038 Spearing
Neal Naval Stores Co, L B Jones mgr, 7 Blum bldg
*Neal Samuel (m), lab, h s s 25th 1 w of Davis
*Neal Viola (wid), cook, r 934 (923) Jefferson la

Florida Trunk Mnfg. Co.
118 Main St. FANCY LEATHER GOODS Phone: Bell 1005

Phone MAHONEY LUMBER CO. **4986**
QUALITY SERVICE RIGHT PRICE SQUARE DEAL
Yards: Acorn nr. Enterprise **Take Hogan Street Car**

*Neal Wm, waiter, b 1126 (926) Myrtle av
Neal Wm C (Jessie J), com trav, h McLean av s e cor Drew av, M H
*Nealey Frank (m), lab, b 227 Price
*Nealous Wm (m), lab, h 703 W Forsyth
*Nealy Robert O, cigarmkr, h 419 E Ashley
*Near Byron (m), lab, h 1507 Albert
Neary James A, steno, b 728 Lemon
*Neblack Josephine (wid), lndrs, h 102 Madison
*Neblack Peter N, carp, h 1712 D
Nece Lodrue A (Anna), mgr Nece Motor Co, h 349 Cottage av
NECE MOTOR CO, L A Nece Mgr, 612-622 Riverside av, Tels Bell 6639, Auto M 1144
*Ned Frank (m), lab, b 630 W State
*Need James, lab, b 1604 Hill
Neel Florence E, bkpr F E Gilbert, r 210 W Beaver
Neeley Bessie G Mrs, bkpr Levy's, h 429 E Duval
Neeley Charles W (Bessie F), cabtmkr, h 429 E Duval
*Neely Philip (m), carp, h s s 19th 3 e of Moncrief rd
Neesmith Howard (Bernice), foremn Am Fibre Co, h Robinson av cor Fairfax
Neff Edward R (Mabel), asst eng City Highway dept, h 240 E 6th
Neff Harry C, r 432 W Monroe
Neff Henrietta A Mrs, b 2730 Oak
Neff John B (Jonnie), clk S A L Ry, h 3004 Main
Neff Walter R (Marjie; Neff & Schaid), h 249 E 5th

USE "MADE IN JAX" PRINTING
WHY SEND TO NEW YORK OR DE LAND?
We Can Serve You Just as Well JACKSONVILLE PRINTING CO. 204 East Forsyth Street.

NEFF & SCHAID (W R Neff, J W Schaid), Service Station, Automobile Repairs and Storage, 23 E Beaver, Tel Bell 7179
Neil Cora Mrs, b 335 E 8th
Neil John W, sec and treas Smith & Neil Co, h s s 28th 2 w of Perry
*Neil Milton, chauf, h 229 Eagle
Neisler Wm D (Florrie), ins agt, h 1542 Clark
*Nell Herbert, porter C H Anderson
*Nelliecliff Harry, lab, b 1420 W Duval
*Nelliecliff Richard, lab, h 858 Lewis
*Nelm Noah (m), lab, h 812 Newnan
Nelms Annie I, b R G Nelms, Panama
Nelms Charles Z (Edna), mach, h 1976 Fisher
Nelms Crawford A (Minnie), mach, h Buffalo av, Panama
Nelms George S, eng, b R Z Nelms
*Nelms Louis, porter E J Smith Co
Nelms Robert E, student, b 1631 Market
NELMS ROBERT P (Almyra S; Nelms-Weisenfeld Co), Bicycles, Motorcycles, Repairs and Sundries, 44 W Adams, Tel Bell 879, Auto M 3879, h 1631 Market, Tel Bell 1519
Nelms Robert Z (Alberta), h Buffalo av, Panama
NELMS-WIESENFELD CO (R P Nelms, Wm Wiesenfeld), Wholesale and Retail Bicycles, Repairs and Sundries, Motorcycles, 506-508 W Forsyth, Tel Bell 3240, Auto Phone Connection
Nelsen Thomas, slsmn Thorwold Nelsen

PURITY ICE CREAM & DAIRY CO.
Pure Milk and Cream THE VELVET KIND ICE CREAM Reg. U. S. Pat. Office Both Phones

GIBBS GAS ENGINE CO., of Fla.
ENGINEERS and MACHINISTS
MODERN SHOPS
26 S. MAIN ST.
Tels., Bell 5011, Auto M. 1497

SOUTHERN ICE CO. | **ICE**
E. E. DUNCAN, Manager
Office and Plant, Ft. of Davis St. Tels., Bell 324, Auto M 7173
Springfield Branch, First and Clark Sts. Tel., Bell 4596

Nelson Thorwold, capt, h s s 16th 2 e of Franklin
Nelson, see also Nielsen
*Nelson Abram L (m), carp, h 1509 Pippin
Nelson Ada M, b B F Nelson, Panama
*Nelson Adrian, drayman, b 1452 Franklin
Nelson Amy, r 901 Ward
Nelson Andrew, shoe repr 1943 Walnut, h 516 E 8th
Nelson Anna M, cashr Kress, b 1831½ Swift
*Nelson Arthur (m), lab, h 2518 Johnson
Nelson August (Hulda), tailor, h 1831½ Swift
Nelson Benjamin F (Clara), millhd, h Whitaker, Panama
*Nelson Calvin, packer, h 1139 W Church
*Nelson Charles (m), lab, h e s Center 2 s of King av
*Nelson Charles lab, r 308 S Myrtle av
Nelson Charles, clk Cheek-Neal Coffee Co, r 25 E Church
Nelson Charles (Minnie H), musician, h 1741 Liberty
Nelson Charles H (Ethel H; Koon & Nelson), h 735 E Church
Nelson Charles H, real est, r 204 E 18th
*Nelson Christopher R (m), porter, h 1510 Stewart av
*Nelson Claude (m), porter, h 1223 W State
Nelson Claude E (Nettie), cashr Rosin & Turpentine Export Co, h 2146 Dancy's ter
Nelson Daisy, nurse St Vincent Hospital
*Nelson Daniel, lab, r 1246 Ward
*Nelson Daniel, porter, b 914 Oakley

TILE DRAIN, PARTITION, FURRING, FIRE PROOFING, DENISON INTERLOCKING
GAMBLE & STOCKTON CO., 106 W. Bay St., Tel. 1522

*Nelson Dempsey (m), lab, h 915 Washington
*Nelson Edith C, tchr West Lewisville Sch, b 1510 Stewart av
*Nelson Edward (m), roofer, h 918 Van Buren
Nelson Elmer M, bkpr E S Paine Lndy Co, b 1831½ Swift
*Nelson Elenor, dom, b 918 Van Buren
*Nelson Eliza (wid), lndrs, h 914 Oakley
*Nelson Emma, dom, h 388 E Beaver
Nelson Frank, mech, b 108 Jackson
Nelson Fred, clk, b 315 E Adams
*Nelson Henrietta (wid), car clnr, h 1526 Swan
Nelson Herman O, auto repr, h 141 Myrtle av, S J
Nelson Higbert (Gertrude), watchmkr R J Riles Co, res Floral Bluff
*Nelson Isaac ,porter, b 1026 W State
*Nelson Isaiah (m), lab, h 1452 Franklin
*Nelson James (m), lab, h 1234 King's rd
*Nelson James, lab, b 911 Lorne
*Nelson James (m), mach, b 401 E Ashley
*Nelson James, porter, b 941 W Adams
Nelson James, waiter Charles Scherrer
Nelson James H (Laura), tel opr, h 230 Dora
Nelson James H jr, clk C M Lewis Co, b 230 Dora
Nelson James J (Clyde), slsmn, h 350 W 7th
*Nelson James J (m), lab, h 832 Franklin
*Nelson Jennie, lndrs, h 1139 W Church
Nelson John (Georgia A), carp, h s s E 26th 3 w of Buckman

Acme Advertising Co. | 24 W. Church St.
MULTIGRAPHING, FOLDING, ADDRESSING | PHONE 1547
Agents American Multigraph Sales Co.

B. E. Hardacre Company | **Surety Bonds**
ROOMS 314-15-16 DUVAL BLDG. | PHONE 577 | We Write All Forms of Bonds

PATRICK'S QUICK TIRE SERVICE
16 E. Forsyth St. Phones; Bell 622, Auto M 3622
AUTOMOBILE TIRES, TUBES AND ACCESSORIES
Gasoline, Oils, Soaps and Greases, Quick Free Service—Anywhere—Any Time
OPEN EVERY HOUR IN THE YEAR

*Nelson John (m), lab, r 1016 W Beaver
Nelson John D, b B F Nelson, Panama
Nelson John H (Alice), car repr S A L, h Dignan av n e cor Day av
Nelson John N (Effie), marine eng, h 403 E Church
*Nelson Joseph, porter, h 236 E State
Nelson Joseph S, mill hd, b B F Nelson, Panama
*Nelson Juliet (wid), h 525 (528) Eagle
Nelson J Horatio (Leone), h 1533 Silver
Nelson Lewis D (Kattie), flagmn, h 24 (704) Ogram
Nelson Lillian, packer, h 516 E 8th
*Nelson Lula, lndrs, h 1515 Pelican
Nelson Lucy, cashr, b 464 Magnolia
*Nelson Mack (m), lab, h 824 Odessa
*Nelson Mamie, b 356 E Union
*Nelson Martha (wid), lndrs, r 528 Johnson
*Nelson Morris (m), cook, h 807 W Union
*Nelson Moses C, carrier P O, b 737 W Church
*Nelson Nathaniel, lab, b Katie James
*Nelson Oliver (m), cigarmkr, h 2216 Mars av
Nelson Oscar, lab, b 519 E 8th
*Nelson Paul (m), lab, h s s 18th 5 w of Davis
*Nelson Philip, lab, b 1026 W State
Nelson Raymond, dept mgr H Clarke & Sons Inc, r 620 W Bay
*Nelson Roland, porter, b 626 W Beaver
*Nelson Rose, lndrs, h 1115 Dancy's la

J. P. Campbell
Main Office, Factory and Warehouse, Union Terminal Building. Branch Office and Display Room 114 Hogan
MODERN Fruit Packing House Machinery

Nelson R Clifton (Ruth), baggage agt A C L, h 765 Charles
*Nelson Samuel, fireman, b London Perry
*Nelson Sumpter (m), packer, r 1139 W Church
*Nelson Thomas, lab, b 10 Dewitt
*Nelson Thomas, lab, r 734 State
*Nelson Thomas (m), lab, h 1303 W Union
*Nelson Vance, porter, r 914 Oakley
Nelson Walter, boiler mkr L J Johnson, b 516 E 8th
*Nelson Wm (m), driver, b 1204 W Monroe
*Nelson Wm (m), fishermn, h 735 W Forsyth
*Nelson Wm, waiter, b 918 Van Buren
Nelson Wm A, clk Hotel Jackson, r same
Nelson Wm A (Mary; Myers & Nelson), h 614 Oak
Nelson W Daniel (Jessie M), chf clk Jacksonville Traffic Bureau, h 1745 Park
*Nero Edward, waiter, h 614 W Beaver
Nesbit Charles R, b Confederate Home
*Nesbit James T (m), porter, b 1951 Johnson
*Nesbit Joseph B (m), carp, h 1801 Prince
*Nesbit Lucien (m), lab, b 1529 King's rd
*Nesbit Martha (wid), cook, r 1710 (1712) Lee
Nesbitt Bessie E Mrs, clk Board of Public Instr, h 1223 E 14th
Nesbitt Charles H, pntr, b 347 E 9th
*Nesbitt Clinton, carp, b 911 Bridier
*Nesbitt Cubitt J (m), mach, h 911 Bridier
Nesbitt James, clk, b 1563 Forbes

CUMMER LUMBER COMPANY
Manufacturers, Yellow Pine and Cypress Lumber
Crate Material

HUTCHINSON AUDIT CO.
352-354 St. James Bldg.
Phone, Auto M 1959
Auditors and Accountants

Automobile Ambulance Service
220 E. Monroe **MARCUS CONANT CO., Undertakers** Phones 11 and 2240

*Nesbitt James (m), lab, h 411 Jackson
Nesbitt McGregor (Anna C), slsmn Cons Gro Co, h 1563 Forbes
Nesbitt Maria (wid Wm), h 347 E 9th
*Nesbitt Michael, porter, b 2025 Johnson
Nesbitt Robert A (Bessie), mgr Reserve Loan Life Ins Co, h 1223 E 14th
*Nesbitt Wm (m), porter, b 2025 Johnson
*Nesmith Mack (m), lab, h 1047 Run
Nettles Abraham (Julia), mach, h n s Townsend 3 e of MacDuff av
Nettles Donald E, meats 605 Riverside av, h foot of Stonewall
Nettles Edward S (Jennie), meat ctr, h 923 Laura
Nettles Jennie Mrs, clk Cohen Bros, h 923 Laura
Nettles Martha (wid John), b Abraham Nettles
Nettles Wm, clk R D Bryan, b 103 W 16th
*Nettles Winnie (wid), lndrs, h 443 Clay st la
Neu Rudolph (Kathryn), chemist, h 1822 Ionia
*Neuby Annie (wid), dom, h 1024 Hogan
Neuby Elijah, mach, b 347 W Ashley
Neuhardt Berma (wid Edwin), b 1035 E Church
Neustadtl Fred L (Louise), ins agt, h n s Riverside pl 1 w of Cherry
*Nevels Richard, chauf, b 1008 Myrtle av
*Neville Lizzie, lndrs, h 1118 W Duval
Nevin Wm (Maggie), ship ftr, h 801 E Church
New Bessie L Mrs, steno, b 21 W Monroe
NEW BRUNSWICK FIRE INS CO, Samuel C Taylor Agt, 14 Ocean

THE LETTER SHOP
The Multigraph Office of Florida
12 U. S. TRUST & SAV. BANK BLDG. Both Phones 1626

New Cash Market (W H Wallace), 32 E Bay
New Central Hotel, L O Tompkins propr, 113 Broad
New England Quick Lunch (N Coumas, M Koumaradias), 531 E Bay
NEW ERA CLUB, 124 W Forsyth, Tel Bell 1448
*New Frolic Theatre, Gus Seligman propr, 743 W Ashley
*New Hope A M E Church, Davis nr 17th
New Hotel Windle, see Hotel Windle
New John T (Emma), boilermkr, h 153 E 1st
New Process Vulcanizing Co (H E Loll), 112 E Forsyth
NEW RIVERSIDE CO, C Downing Pres, Albert Fendig Vice Pres, L R Fendig Sec-Treas, 207 W Forsyth, Tel Bell 3326
NEW SOUTH VULCANIZING WORKS, T C Morris Mgr, Agents for Michelin, Goodyear, and Dayton Airless Tires 320 W Adams, Tels Bell 3761, Auto M 2029
New Southern Hotel, F P Williams mgr, 1448 W Adams
NEW SPRINGFIELD CO, Telfair Stockton Pres, L G Moore Sec, Real Estate 108 W Bay, Tels Bell 310, Auto M 3450
New Springfield M E Church, Main s w cor 21st
New Taxi Service, James T Hoag pres, J M Disselkoen mgr, 215 W Forsyth and 415 W Adams
New Travelers Hotel, George Brown propr, 409 W Bay
New W Flonnie, road foreman of engines S A L, r 1855 Post
New York Baking Co (Andrew Levas, Gust Manos), 570 Park
New York Central Lines, R W Reynolds coml agt, M C Carpenter sol frt agt, 617 Heard Bank bldg
New York Hotel, W E Lee mgr, 509 W Bay

ELLIS, CURTIS & KOOKER
Civil Engineers and Surveyors
Drainage and Highway Sewerage and Railroad Work Blue Prints
Phone 948
Rooms 211 to 215 Realty Bldg.

23 Main St. | **Good Printing Garrett & Price** | Bell Phone 2648

WHO DOES YOUR LAUNDRY

And the next question

Is it done properly?

We have a distinctive way of Laundering—we study your interests ahead of our own. It's not philanthropy, either. It's simply sound business policy to please you with meritorious service. We figure that a satisfied customer is our best asset.

NOW IT'S UP TO YOU

If you want your linen to enjoy long life, to be spotlessly clean, to have exactly the right finish—send it to us.

We'll use no acids or chemicals on it—just soap, pure soft water and plenty of "know how" and send you back a bundle that will be a pleasant surprise.

NEW YORK LAUNDRY

Liberty and Forsyth Sts. **Phones** Bell 4755-4756 Auto. M-1616

New York Laundry

(Florida's Famous Soft Water Laundry)

Modern, Fireproof, Sanitary

Four Complete and Separate Departments.

In our department for Private Family Household Linen, each family is given an individual tub immediately on the reception of the work at the plant it never coming in contact with the work of anyone in its entire course through the plant. This is well worth thinking about.

Phones: Bell 4755-4756 Auto. M-1616

Liberty and Forsyth Streets
Jacksonville, Florida

Phone MAHONEY LUMBER CO. 4986
Yards: Acorn nr. Enterprise Take Hogan Street Car

Southern Art Glass Co.
850-858 Florida Ave.
Bell Phone 203
Mfrs. of CHURCH WINDOWS

NEW YORK LAUNDRY, T W Dunk Pres, J W Moring Vice-Pres, H T McMurray Sec and Treas, s e cor E Forsyth and Liberty, Branch 11 Ocean, Tels Bell 4755, Auto M 1616
NEW YORK LIFE INSURANCE CO, O M Wellslager Agency Director, I F Roney Cashier, 310-316 Atlantic Natl Bank Bldg, Tel Bell 1714
NEW YORK PLATE GLASS INSURANCE CO OF NEW YORK, Charles W Kinne Agt, 1012 Atlantic Natl Bank Bldg
New York Produce Co (A Hirsch), 22 S Ocean
New York Shoe Co (Julius Trace), 206 Broad
Newark Shoe Store, M H Kelley mgr, 27 W Forsyth
*Newborn James (m), lab, h 4 McKinley
Neweity Wm J (Mary H), br mgr Whiddon's, h 442 St John's av, S J
Newell Edward R, b Confederate Home
Newenkamp Lobertis J J, h 115 W Adams
Newenkamp Olive C Mrs, boarding 115 W Adams
Newhouse Wm, gardener 6 S King
*Newiat James, b J C Williams
*Newiat Susan (wid), b J C Williams
Newkirk Arthur D, civil eng, b 415 E 2d
Newman Abe, clk Newman Bag & Burlap Co, b 1032½ W Monroe
Newman Albert J (Edith M), h 5, 17 E Duval
Newman Bag & Burlap Co, Paul Newman pres, 1020 W Adams
*Newman Blanche (wid), h 1322 W Monroe
Newman Clarence L, messr P O, b 1509 Lackawanna av

INDEPENDENT LAUNDRY CO., Inc. | We are Independent of the Laundry Trust. 1060-1062 Washington St. | PHONES Bell 7200 Auto. M 2932

Newman Clinton N (Anna), paper hngr, h 1819 Miller av
Newman Doris F, b 1354 Hubbard
Newman Edith M Mrs, millinery 306 Main, h 5, 17 E Duval
Newman Edward L (Laura), eng, h 1509 Lackawanna av
Newman Everett E, clk, b 1511 E Monroe
Newman Florine H, slsldy Levy's, b 11 W 6th
NEWMAN FRED H, Sec Fred A Rullmann Detective Agency, b 11 W 6th
Newman Fredk A, clk Cudahy Packing Co, b 308 King, R
Newman George A (Lena), clk, h 11 W 6th
Newman Henry R (Newman & Farnsworth), res Starke, Fla
*Newman James Rev (m), r 1307 Enterprise
Newman Lee E (Edna), carp, h 905 Parker
Newman Leonard B, atty, h 1354 Hubbard
Newman Lorna L, milliner Newman's, b 5, 17 E Duval
*Newman Louisa (wid), h w s Pine 1 s of King av
Newman Lucy L (wid L B), h 1354 Hubbard
Newman Ludwig (Olivia), clk Charles Blum Co Inc, h 2109 Bridier
*Newman Luella, cook, h 726 W Union
*Newman Maggie (wid), dressmkr, h 425 Dora
Newman Mark B, with Chas G Strickland & Co, r Y M C A
*Newman Mary B, maid, b 425 Dora
Newman M Thayer, inspr, b 1354 Hubbard
Newman Nathan (Martha), truck driver County Stockade
Newman Nelle M, bkpr, h 10, 332 W Adams

LIVINGSTON, YONGE CO.
ELECTRIC LIGHTING FIXTURES AND LAMPS
18-20 EAST ADAMS ST. PHONES: Bell 2988, Auto M-2988

BLUE BORDER FLOUR
BLUE BORDER PRODUCTS
Dixie Milling Co. Jacksonville, Fla.

Newman Paul (Fannie), pres Newman Bag & Burlap Co, h 1032½ W Monroe
*Newman Priscilla, nurse, b 1322 W Monroe
Newman Robert C (Anna), painter, b 1819 Miller av
Newman Rose, tchr LaVilla Sch, b 1032½ W Monroe
*Newman Sallie, lndrs, h 1107 Finkelstein la
Newman Wm F (Minnie L), soda disp, h 442 E 21st
Newman & Farnsworth (H R Newman, J A Farnsworth), monuments 203 Bisbee bldg
Newport Hotel, I E Cone propr, 139 Broad
Newrath Frank, clk Cook's Transfer Co, r Hotel Virginia
Newsom Edward C (Laura M; Newsom-Kennedy Furniture Co), h 1453 Ionia
*Newsom Hester, cook, h 1143 Hickory
NEWSOM JOHN A (Nellie), Asst Cashr The Florida National Bank, h 1521 Post
*Newsom Joseph, lab, b 1407 W Adams
Newsom Joseph C (Lida), slsmn Newsom-Kennedy Furn Co, h 1208 E 18th
NEWSOM-KENNEDY FURNITURE CO (E C Newsom, G W Kennedy), Furniture, Stoves and Household Goods, Cash or Credit 324-326 W Forsyth, Tels Bell 4428, Auto M 1270
*Newsom Lawrence (m), porter, h 1274 King's rd
Newsom Lou M, clk Whiddon's, r 35 W Duval
Newsom Lucy, tchr Riverside Sch, r 324 E Monroe

GEO. E. BROWN. Pres. B. K. HALL, Sec.
BROWN REALTY CO.
"The Home Builders"
403 St. James Bldg. Both Phones 1925
REAL ESTATE FIRE INSURANCE INVESTMENTS

*Newsom Mary J, furn rms, h 817 W Beaver
Newsom Myra E, tchr Lackawanna Sch, b 1618 Liberty
Newsom Wallace A, barber 524 Florida av, b 729 W Monroe
Newsome Allen C, painter, b 241 W 18th
Newsome James N (Tivvie A), propr J N Newsome Furn Co, h 241 W 18th
NEWSOME J N FURNITURE CO, J N Newsome Propr, Furniture and House Furnishings 609 W Bay, Tels Bell 4437, Auto M 1438
Newsum Harry H, musician, h 914 (915) Market
Newton Arthur G (Alice V), mgr The Credit Clearing House, h 2015 Green av
Newton Charles R (Frances), carp, h w s 2d 4 n of Alton
*Newton John (m), shoemkr, h 1703 W Grant
Newton Leon, clk W U Tel Co, r 318 W Ashley
Newton Louis, barber r 325 Main
Newton Pearl, steno S A L Ry, r 130 W Monroe
Newton R D, cabt mkr, b 557 Cherry av
NIAGARA FIRE INSURANCE CO OF N Y, P R & F H Wiggs Agts, 307 St James Bldg
Niblack George W, barber 940 W Bay, b 605 Lackawanna av
*Niblack Oscar (m), lab, h 412 Stonewall
Niblet Vernon, foremn Merrill-Stevens Co, r 3, 32 E Forsyth
Nicholas Henry M (Edith M), yd mstr, h 2439 Marie
Nicholas Jacob (Maggie), shoemkr, h 1238 W Church
Nicholas Michael (Myrtle), shoemkr 714 Davis

Chas. W. Kinne
Real Estate, Fire Insurance
Loans Negotiated, Collected
1012 Atlantic Nat'l Bank Bldg.
PHONE 506

E. G. GOLDER
303 Main Street
Plumbing Heating Fire
Escapes Re-Tinning Coppers
PHONES
Bell - 6413
Auto M 1147

R. L. SLAUTER PLUMBING
FURNACE & ROOF REPAIRING
131 EAST FORSYTH STREET Phones 2773 Res. 5217

Nicholas Paul E (Stella), cashr Anheuser-Busch Brew Assn, h 148 Hendricks av, S J
*Nicholas Victoria (wid), lndrs, h 2531 Johnson
Nichols Alfred B (Grace), lab, h w s Railroad av 1 n of E 22d
Nichols Allen M (Nettie), cashr F E C, h 929 Oak
*Nichols Carrie (wid), lndrs, h 628 W State
Nichols Charles A (Bessie L), monitor W U Tel Co, h 332 E 9th
Nichols Charles A jr, electn, b 332 E 9th
Nichols Charles N, clk P O, r 739½ W Adams
*Nichols Dora, lndrs, h 1315 E Beaver
Nichols Emmett L (Effie), clk A C Jones, h ft E Dora
*Nichols Florena, lndrs, h 1320 3d
NICHOLS FRANCIS O (Mary F), Pres Peninsular Title Co, 200 E Forsyth, Tel Bell 5345, h 335 W 4th, Tel Bell 1482
Nichols Gus, waiter, r 614 W Monroe
Nichols Harry E, electr, b 332 E 9th
Nichols Jacob C (Lupina), h s s 14th 1 w of Talleyrand av
*Nichols James, driver M Corse
Nichols John H (Altie), spl agt A C L, h 215 1st av N
Nichols J W, clk St Johns R T Co
*Nichols Rebecca (wid), lndrs, h 324 North
Nichols Robert E (Minnie), watchmn, h 616 Oak
Nichols Wm C, clk, b 342 E 2d
Nichols Wm N (Emma C), watchmn, h 18 E Dora
Nichols Zura A (wid A O), b 342 E 2d
Nicholson Bros (C A and H P), grocers 1024 Florida av

BAKER & HOLMES CO.
Wholesale Grocers and All Kinds Building Material
Phones Bell 75 and 664, Automatic M-2378 Viaduct Street

Nicholson Charles A (Anna; Nicholson Bros), grocer 732 Forest, h 635 Grape
Nicholson Cornelius (Anna), clk H Hansen, h 1413 (809) Rosselle
Nicholson Helen, clk Cohen Bro, r 45 W Ashley
Nicholson Henry P (Helen; Nicholson Bros), grocer 101 Forest, h 117 same
Nicholson John R (Martha J), solr, h Herschell n e cor Talbott av
Nicholson Kate, steno L C Smith Bros, b 335 W 6th
*Nicholson Leroy (m), fireman, r 468 Sherman av
Nicholson Martin, boat capt, b Zahm's Hotel
Nicholson Nanning K, liquors 601 Main
Nicholson Nicholas, clk H P Nicholson, b 117 Forest
Nicholson Paul, canvasser, b J R Nicholson
Nicholson Paul L, ins agt, r 218 Clay
NICHOLSON ROBERT S (Louise), Furniture, Stoves and All Kinds of House Furnishings, 420-428 W Forsyth and 425 W Bay, Tels Bell 1066, Auto M 1187, h 1515 Oak, Tel Bell 5696
Nicholson Wm J, collr Metropolis, b J R Nicholson
Nicholson W West (Marjorie), mach City Sewer Dept, h 1420 Clark
Nick Bros (John Nick), grocers 604 W Ashley
Nick John (Nick Bros), h 831 W Beaver
Nickas Gus, clk Crown Confr Co, r 522 W Adams
*Nickens Benjamin, watchmn, h 1754 Spearing
*Nickerson Earl (m), driver, h 1427 E Beaver
Nickerson Frank W (Nellie), foremn genl delivery P O, r 620 Newnan
*Nickerson Lizzie, dom, h 1418 8th av

JAMES & PAXON
Mutual Life Bldg. Phones: Bell 874, Auto M-2476
FIRE AND MARINE INSURANCE
General Insurance and Surety Bonds
Real Estate, Rents and Loans

Forsyth Street Planing Mill, Inc. Mill and Office Foot of Georgia St. Both Phones 3967
HOUSE BILLS COMPLETE
Manufacturers and Dealers in Rough and Dressed Lumber of All Kinds

Rhodes-Futch-Collins
312 Main Street
The Big Furniture Store

W. C. WARRINGTON & CO.
702 BISBEE BUILDING
TELEPHONE 1241
TRUCK FARMS
GARDEN TRACTS
CITY PROPERTY

Nicklas Annie E, nurse 130 Mallory
*Nickson Wm (m), lab, h 436 Spruce
*Nickson Wm (m), lab, h 240 Magnolia
Nicolas Walter (Blue Ribbon Club), r Duval Hotel
*Nicolau Catherine (wid), lndrs, h 817 E Union
Nidor Armean S (Esther), h 1659 Park
Niederhauser Charles P (Catherine A), archt 402 St James bldg, b 36 E 1st
Niel Wm H, asst traffic chf Bell Tel Co, b 717 Laura
Nielsen Anna M, b 1257 Ionia
Nielsen Lillian, cashr Imperial Theater, b 1257 Ionia
Nielsen Walter A (Sophia), mariner, h 1257 Ionia
Nighbert E Manford (Augusta), inspr in charge U S Bureau of Animal Industry, h w s McLean av 1 n of 16th, M H
*Night Norman (m), lab, h 1014 E 15th
Nightingale Nathaniel G, clk Miami Steamship Co, h 204 E Duval
*Nilan James (m), porter, b 811 Griffin av
Niles Edward (Cleopatra C), wood w s 20th 1 s of Lackawanna av, h same
*Niles James, lab, b 2109 Michigan av
Nilsen Gerald, boat bldr, b Mrs Minna Larsen
Nimmo John K (Helen), belt repr 13 Newnan, h Buffalo av, Panama
Nininger Alexander R (Myrtle), com trav, b 32 W Monroe
*Nipston Henry, lab, b 1049 W Adams
NISSEN NIS H (Anna: Nissen & Anderson), h 352 E 4th

Cable Piano Co
313 Main St. Tels. 552-3629
VICTROLAS and VICTOR RECORDS

NISSEN & ANDERSON (N H Nissen), Cabinet Makers, Bank, Store and Office Fixtures, Office and Factory 850-858 Florida av, Tel Bell 368
Nitrate Agencies Co, E A Inglis mgr 902 Heard bldg
Niven Howard I (Margaret C), com trav, h 1620 Walnut
Niver Albert C (Martha), h 1234 E 14th
*Nixon Barney, lab, b 1611 8th av
*Nixon Charles (m), porter, h 1004 Clay
*Nixon Clavin (m), lab, h 1611 8th av
*Nixon Elmer, lab, b 6 Kentucky av
*Nixon Ernest (m), lab, h 6 Kentucky av
*Nixon James, caller A C L, b 1327 W Monroe
*Nixon Lewis, lab, r 1245 W Duval
*Nixon Lizzie (wid), cook, h 1115 W Beaver
Noack Beulah, clk W U Tel Co, r 219 Hendricks av, S J
Nobbs Oliver B (Marie B), b 229 W Ashley
Noble Alfred A, paintr, b 317 Van Buren
*Noble Boysie, lab, b 1505 Weare
NOBLE CARL (Aileen), Attorney-at-Law and U S Commissioner 121 E Forsyth, Tel Bell 4400, h Drew av s w cor 20th, M H
Noble Charles M, clk M H Haughton, r 318 Phelps
Noble Fairfax, clk The Texas Co, r 1344 Hubbard
NOBLE FRED B (Eva W), Attorney-at-Law 513-514 Professional Bldg, Tel Bell 3625, h 311 E 6th, Tel Bell 3598-W
Noble George, plasterer, b 408 W Ashley
*Noble George L (m), lab, h 103 Howell
*Noble Henry (m), lab, h 1537 Cemetery

WE CAN FURNISH YOU
ANY DIRECTORY PUBLISHED
in the World at Publisher's Price. Same Day Order is Received
R. L. Polk & Co.
PUBLISHERS
Jacksonville, Birmingham, Detroit, New York

Phone MAHONEY LUMBER CO. 4986
Yards: Acorn nr. Enterprise Take Hogan Street Car

Noble James M, mill hd, b R J Brown, Panama
Noble L C, printer Times-Union
*Noble Martha, maid, r 703 W Church
Noble Matthew (Frances), mech eng, h n s Richmond 2 e of Ingleside av
Noble May E, b Matthew Noble
Noble M Edith, steno F B Noble, r 311 E 6th
Noble Rose, tchr Springfield Sch, r 44 W 6th
*Noble Wm M (m), collr, h 703 Spearing
*Nobles Armsted (m), porter, h 2644 King's rd
Nobles A Bruce, clk Aragon Hotel, r same
*Nobles Baptist Chapel 1609 Cleveland
*Nobles Bettie, cook, b 1125 Dancy's la
*Nobles Burton L (m), carp, h 1712 3d
*Nobles Evelyn, cook, b 625 Florida av
Nobles James, mill hd, b Jackson House
*Nobles John (m), lab, h 1014 Johnson
*Nobles Mack (m), lab, h 1641 B
*Nobles Sidney R, porter, b 1712 3d
Noedel Wm T (Leanora), auto painter E Forsyth n e cor Van Buren, h 221 Victoria
Noel Abraham (Rosa), grocer 732 Lafayette, h same
Noffo Joseph (Marion), bootblk, h 1820 E Union
*Nolan Alice, ldrs, h 1201 E 3d
Nolan Alonzo C, cashr Claude Nolan, h 2113 Main
Nolan Cecilia, steno, b Mrs Viney Nolan

STOCKTON & BUTTS
Fire and General Insurance
108 W. BAY STREET PHONES: Bell 310 Auto M 3450

NOLAN CLAUDE, Cadillac Automobile Distributor 1001-1009 Main, Tels Bell 6800 and 6801, Auto M 2034, h 1825 Market
Nolan Elisha, clk, h Mrs Viney Nolan
*Nolan Emery (m), lab, h 1046 W Ashley
Nolan Eugene M (Susie), phys, h "Iolani" Lakeside Park
*Nolan Frank (m), lab, r 735 W Union
Nolan Gilbert E (Lucy), slsmn Dorsey-O'Neill, h 3128 Silver
Nolan Matthew E, swtchmn, h 311 Lee
Nolan Oscar H (Agnes L), dep clk Circuit Court, h 1859 Herschell
Nolan Thomas, clk, h Mrs Viney Nolan
Nolan Viney (wid John), h 59th St John's Park
Nolan Wm (Bessie), dairyman, h w s Day av 3 s of Reynolds
*Nolden Hicks, mason, r 1133 Florida av
Noll Anna, manicure Windsor Hotel Barber Shop, r 4, 16 E Church
Nolle Wm H (Eva M), slsmn, h 455 E 7th
Nolte Francis X (Ophelia), furn repr, h 1517 E Monroe
Nolte John O (Annie), slsmn, b 126 Newnan
Nonne P M, clk Cons Gro Co, b 610 Hogan
Noonan Earl, clk, b S E Elmore
Nooney Adah, b 426 W Ashley
Nooney Austin T, bkpr Thomas Nooney & Sons, b 426 W Ashley
Nooney Charles A (Adah; Thomas Nooney & Sons), h 426 W Ashley
Nooney Evelyn, b 1835 Oak
Nooney Frank T (Nyra D), real est 411 Heard bldg, h 306 W Ashley
Nooney Fruit Co, (M H Nooney), 440 W Bay
Nooney Jean (Elizabeth; J Nooney & Co), h 1636 Oak

Duval Planing Mill Co.
C. G. BUCCI, President
7th St. and Railroad Ave. Phone 1749
Door and Window Frames and Turning

Official Bosch Magneto Service Station
Wilson Electric Company
Our repair department is modernly equipped for testing and repairing magnetos, generators, starting motors, armature winding and storage batteries. Best Equipment in the South
Official Gray & Davis Service Station
AUTOMATIC ELECTRICAL APPLIANCES
911 Main St. Phone 5149

PHONE 1215 **Jacksonville Furniture Co.**
835 W. Adams Street

GIBBS GAS ENGINE CO., of Fla. POWER MACHINERY
26 S. MAIN ST. Tels., Bell 5011, Auto M. 1497

Nooney J & Co (Jean Nooney), mdse brokers 504 Consolidated bldg
Nooney LeRoy E, clk Standard Oil Co, h 306 W Ashley
Nooney Myron H (Mary E; Nooney Fruit Co), h 1835 Oak
Nooney Thomas & Sons (C A Nooney), whol produce 414 W Bay
Noorman Henry (Della), carp, h 17 E 10th
*Norcue Alberta, dom 2756 St John's av
Nordling Ansel, carp, b 718 Victoria
Nordling Henry, tinsmith, b 718 Victoria
Nordling Victor M (Alina), carp, h 718 Victoria
*Norfleet John M (m), brklyr, h 129 W State
*Norfleet Moses, carp, b 129 W State
Norfolk & Western Ry, Willis Callaway Fla agt 707 Heard bldg
*Norman Arthur R, lab, h 73 Madison
*Norman Benjamin, porter, b 1030 W State
Norman Charles T, news agt, r 1026 W Duval
*Norman David H (m), plasterer, h 691 W 9th
*Norman Ellen, lndrs, h 1501 Jessie
Norman Eugene D, v-pres and mgr C E Guller Co, b 1545 Post
Norman Hodge W (Dura), photo dept Bettes Pharmacy, h 319 E 5th
Norman Hortense S, steno Drew's, b 1545 Post
*Norman James, lab, b 1532 Cemetery
Norman J Bascom, clk Bettes Pharmacy, b 319 E 5th
Norman Katherine B (wid R E), h 1614 Laura
Norman Kenneth B (Annie), pharm J D McCallman, h 42 E 6th
*Norman Princie (wid), h 1030 W State
Norman Samuel (Everett), lab, h Panama Park

TURNER Motor Co. Ford THE UNIVERSAL CAR **Authorized Agts. 114 E Bay St. Tels. 778, M 1333**

Norman Wm S (Mary), paper hgr, h 1428 E 13th
Normand Elmira (wid George), b 415 E Church
*Norris Amanda, cook, h 1356 Odessa
*Norris Arthur, lab, b 107 Hanover
Norris Bertha, steno, b 734 Lemon
Norris Caius S (Myrtle), marine eng, b 1223 E Ashley
Norris Claude B, collr B S Jones Furn Co, b 1110 E 17th
*Norris Cliff, porter, b 1128 Odessa
Norris Delmer M, clk Sou Drug Co, b 404 E 5th
*Norris Dora (wid), lndrs, h 107 Hanover
Norris Douglas M, clk J T Co, b 734 Lemon
Norris Edward R (Sallie), furn repr, h 1110 E 17th
Norris Fannie M (wid C S), b 1223 E Ashley
Norris Delmer M, clk Sou Drug Co, b 404 E 5th
*Norris Henry (m), lab, h 7 E Olive
Norris Isham B (Woodie), auto repr, b 128 E 4th
*Norris Joseph (m), porter, r 1130 W Ashley
Norris Mamie (wid Charles), b 418 Catherine
*Norris Martha (wid), lndrs, h 1614 Van Buren
Norris Milton A, post cards 327½ W Bay, r St Charles Hotel
Norris Nellie, asst Dr J K Simpson, b 749 Lackawanna av
Norris Omar F, chauf, b 1223 E Ashley
Norris Percy W, clk P O, b 315 E Adams
Norris Rockwell R, slsmn, b 1110 E 17th
Norris Samuel B (Minnie), slsmn C M Lewis Co, h 404 E 5th
Norris Samuel R, student, b 404 E 5th

CUT ART STONE CO. OF FLORIDA
Mfrs. of Reinforced Cut Art Stone
Bell Phone 928 425 E. EIGHTH ST. Auto Phone M-2063

Lewis L. Copeland
OPTOMETRIST and OPTICIAN
122 Laura St. Next Cor. Adams

*Norris Seward, lab, b 1356 Odessa
Norris Sylvester, lab, h 1315 Clay
*Norris Thomas, lab, b 107 Hanover
*Norris Wm, porter, b 912 Hickory
Norris Wm H (Elizabeth), b 404 E 5th
Norris Wm J (Cora), foremn Drew's, h 810 E Church
Norris Wm N (Mamie), chf eng Jax Trac Co, h 734 Lemon
Norris Wm V jr (Jane R), slsmn; h 1209 Market
Norse Charles M (Mary), grocer 1300 W Adams, r 1307½ same
Norsworthy Arthur G (Maggie), driver, h 806 Palmetto
NORTH BRITISH MERCANTILE INSURANCE CO OF ENGLAND, Neill Corley Agt, 201 Bisbee Bldg, Tel Bell 1561
North Claude D, embalmer Moulton & Kyle, r 1743 Myra
*North Henrietta (wid), dressmkr, h 339 E Ashley
North East Springfield School, e s Franklin bet 16th and 17th
North East Springfield School (Annex), N 16th 2 w of Kooker
NORTH RIVER INSURANCE CO OF NEW YORK, James & Paxon Agts, 40 Mutual Life Bldg
North Rowan N (Minnie M), foremn, h 1743 Myra
NORTHERN ASSURANCE CO (LTD), W M McCrory Co Agts, 28 Julia
Northern Harvey E (Lucile), dept mgr Prest-O-Lite Co, b 225 E Duval
Northrop Craighton M, b 411 E Church
Northrop E Ezaylee (wid John T), h 411 E Church

W. M. McCRORY CO. Casualty, Fire, Marine **INSURANCE**
28 JULIA ST. TEL. BELL 3852

Northrop Helen, b 411 E Church
*Norton Charles (m), lab, h n w cor E 25th and Argyle
Norton Charles R (Pauline), circ mgr Times-Union, h 151 Davis, S J
Norton Edwin M (Elizabeth), pharm Hays Pharmacy, h 718 E Ashley
Norton Herschel V, steno C W Zaring & Co, b 1741 Pearl
NORTON JOHN A (Vinnie), Ins Dept Brash-Fendig Co, b 27 W Monroe
Norton John H (Maude; J H Norton & Co), h 39 Phelps
*Norton John H (m), waiter, h 743 W Church
NORTON J H & CO (J H Norton, L Z Baya), Fire Insurance 7 L'Engle Bldg, 9 Main, Tel Bell 41
Norton Kingsbury W (K W Norton & Co), r 253 Newnan
Norton K W & Co (K W Norton), auto supplies 513 Main
Norton Mary E Mrs, janitress, h n end Sappho av, M H
Norton T Godfrey (Melissa), clk S A L Ry, r 236 W 9th
NORWEGIAN VICE-CONSULATE, Walter Mucklow Vice Consul, 56 U S Trust & Sav Bank Bldg
NORWICH UNION FIRE INSURANCE CO, James & Paxon Agts, 40 Mutual Life Bldg
Norwood Belle C, music tchr, b 48 W 4th
Norwood Charlotte (wid E K), real est, b 48 W 4th
*Norwood Edward (m), porter, r 468 Sherman av
*Norwood Elmore (m), lab, b 745 W State
*Norwood Henry M (m), carp, h 1652 Albert
*Norwood Joseph S (m), h 1541 Swift
*Noseley Edward D, tmstr, h w s Franklin 1 n of E 23d

Fred A. Rullmann Detective Agency
Civil, Criminal and Corporate Investigators. Expert Dictograph Operators
ROOM 305 BISBEE BLDG. F. A. RULLMANN, Mgr.

Florida Box & Lumber Co.
1548 Enterprise St. Phone 601 W. J. Frink, Mgr.
Boxes, Crates, Baskets and Hampers
LUMBER

J. C. Halsema Mfg. Co.
EVERYTHING FOR THE BUILDER
Mill and Office 9th Cor. Ionia Tels.: Auto M 1306, Bell 306-761

Notgrass James C (Martha), pharm, r 2024 Hubbard
Nott Leslie E (Willie), baggage agt A C L, h 521 Rosselle
Notter Charles C (Nettie), slsmn, h W 33d nr Boulevard
Notter Clifton E, asst sec Brentwood Realty Investment Co, repres Van Camp Products Co, h 33d nr Boulevard
Nourey Memet, grocer 723 E Bay, r same
Novelty Light Co (J G Gotty), 50 U S Trust & Sav Bank bldg
Novita Co, Mrs M M Orahood mgr, physical culture 455 St James bldg
Novitzky Esther, steno E A Martin Seed Co, b 1524 Laura
Novitzky Helen, b 1524 Laura
Novitzky Henry R (Hannah), supt Dyal-Upchurch bldg, h 1524 Laura
Novitzky Irving, film opr Savoy, b 1524 Laura
Novitzky Leonard, slsmn Cohen Bros, b 1524 Laura
Novitzky Walter, clk Reno Pocket Billiard Parlor, b 1524 Laura
*Noyes Carrie (wid), h 1502 Franklin
Noyes Charles A (Pauline), h 148 E 2d
Noyes Ellen (wid A J), h 1103 W Monroe
Nuber Edward (Jennie), adjt Salvation Army, h 110 Clay
*Nubles Angela, dom, b 1612 Hill
*Nubles Wm (m), lab, h 1612 Hill
Nugent George E (Nettie E), grocer 630 Riverside av, h 2025 Oak
Nugent Inez C, b 2025 Oak
Null Alfred F (Jennie), carp, h 1731 Liberty

SEEDS
E. A. MARTIN SEED CO.
BELL PHONE 4277 — 206 EAST BAY ST. — AUTO. M-2368
Garden, Field and Flower Seed, Poultry Supplies and Remedies, Hay; Grain and Feed
Incubators

Nunez Edith (wid George), h 21 E Monroe
Nungesser Charlie M, steno Livingston-Yonge Co, b 923 E 11th
Nungesser Mattie (wid Charles), h 923 E 11th
Nunn Cornelia H, tel opr Union Term Co, b 110 W Adams
Nunn Herschell F (Minnie), mill hd, h 52d nr Buffalo av, Panama
Nunn Inez, tel opr, r 110 W Adams
Nunn Mary C Mrs, r 110 W Adams
Nunn Nannie L, clk Kress', r 110 W Adams
Nunn Sarah E (wid James W), hdw 537 Riverside av, h 539 same
Nunn Thomas E (Mary A), cashr Electric Sanitary Lndy, h 21 E 7th
Nunnally Co The, F C Zamminier mgr, confrs 28 W Forsyth
*Nunnally Estelle, lndrs, h 1108 Griffin av
Nunnally Wm W, clk, r Y M C A
Nunnamaker Warren G, bicycle repr, b 211 E 3d
Nunnamaker Wm A (Minnie M), cigarmkr, h 211 E 3d
Nurma Victor (Octa), carp, h Oak n w cor Jefferson, Fishweir Park
Nussbaum Emma, b 1825 Oak
Nussbaum Josie, b 1825 Oak
Nussbaum Sarah (wid Benjamin), b 1825 Oak
Nussbaum Wm (Byrdie), sec Jax Hts Improvement Co, h 1546 Riverside av
*Nyals Samuel (m), lab, r 1003 W Church
Nyberg Joseph E (Catherine I), mach, h w s M bet 11th and 12th
Nyquist John, shoemkr, r 1007 W Adams

Walker Distributing Co.
403 Main St. Store Room 34 E Union
Phones Bell 839, Auto M1839 & M1854
Distributing, Sign Tacking, Window Dressing, Circular Mailing
Multigraphing, Folding, Addressing
Lithographing and Sniping

PERIOD FURNITURE CO.
18-20 E. Forsyth St. Phone 1277. Next to Imperial Theater
OUR MOTTO:
No sale is complete with us until our customer is satisfied

Phone MAHONEY LUMBER CO. 4986
Yards: Acorn nr. Enterprise Take Hogan Street Car

O

O K Grocery Co (A R Schuiling), 504-06 Florida av
Oak Calvin H (Margaret S; Oak & Peters), h 318 Washington
Oak Louisa F (wid Edward), b 318 Washington
OAK & PETERS (C H Oak, John H Peters), Shoes and Findings 100 Broad, Tels Bell 164, Auto M 1052
Oakdale Apartments, Margaret s e cor Oak
Oakland Grammar School, Franklin s e cor Union
Oakland Park, Union n w cor Ionia
Oakland Pharmacy (S H White), 1049 Florida av
Oakley Gaither F, mach Palmetto Products Co, r 125 Ocean
Oakley Henry S, florist Mills, b 329 W Ducal
Oakley Walter D (Ardilla), chf clk A C L, h 123 E 3d
Oaks John (m), lab, h 216 Stonewall
Oates George L (m), lab, h 215-a, E State
Oats Nellie, r 920 Ward
Obenshain Wiley S, supt Purity Ice Cream & Dairy Co, r Osceola Hotel
Oberdorfer Albert, clk Max N Oberdorfer, b 122 W Ashley
OBERDORFER MAX N (Max N Oberdorfer, Herbert Zacharias), Genl Agt Fidelity & Casualty Co of N Y and Genl Insurance, 340 St James Bldg, Tel Bell 1067
Oberdorfer Max N (Pauline), dep collr U S Customs, h 122 W Ashley

DISTINCTIVDUALITY
REGISTERED U. S. PATENT OFFICE
Arnold Printing Co. BELL PHONE 3462 AUTO. PHONE M-1488

Oberdorfer Theodore E, student, b 122 W Ashley
O'Berry Eva F Mrs, steno Met Life, h 233 Schofield
O'Berry Leston, mtrmn, b Riverside Hotel
O'Berry Lula L (wid N A), dressmkr, h 8, 332 W Adams
O'Berry Wm J (Eva F), slsmn Jordan & Schmidt, h 233 Schofield
O'Brien Agnes E, clk E J Smith Co, b 228½ Florida av
O'Brien Elizabeth (wid W B), h w s Evergreen av 4 n of E 21stt
O'Brien Emma A Mrs, corsetiere 209 Hogan, h 148 Schofield
O'Brien Jennie D (wid Michael), h 438 E 1st
O'Brien John P (Mabel), car repr, h County rd nr King's rd
O'Brien Mary E (wid Philip), wrapper h 228½ Florida av
O'Brien Mary E, clk, b 1421 E Duval
O'Brien Meta R, steno Osceola Fert Co, b 124 Davis, S J
O'Brien Walter S, clk New York Shoe Co, h 148 Schofield
O'Brien Wm C (Mary E), pntr, h s s E 24th 4 e of Evergreen av
O'Brien Wm L, photogr Mrs S A Madden, r 209 Broad
O'Bryant Mary, ice cream parlor 409 W State, h same
Oby Irene, hndrs, h 726 Market
Ocean Accident & Guarantee Corporation, C M Lowe state mgr, 5 Blum bldg
OCEAN ACCIDENT & GUARANTEE CORPORATION LTD, Bowden-Harrison Insurance & Realty Co Inc Agts, 18-19 Mutual Life Bldg, Tel Bell 7712

JAX. CONCRETE CO.
SIDEWALKS, CONCRETEP RODUCTS 530 RIVERSIDE AVE. Bell Tel 678, Auto R 1353
"CAST STONE OF CHARACTER"
F. C. HEDRICK Mgr.

JOHN BAKER, JR.
ASPHALT-BITUMINOUS PRODUCTS, ROAD OIL, ASPHA BRIC
1308-9-10-11 Heard Bank Bldg. Bell Phone 3000

DIXIE STAR FLOUR
BLUE BORDER PRODUCTS
Dixie Milling Co. Jacksonville, Fla.

GLASS
ALL KINDS FOR BUILDING PURPOSES

Ocean Steamship Co (pass dept), J E Carmack trav pass agt, Fred T Griffith city tkt agt, 27 Hogan
Ocean Street Dock Filling Station, G W Wade mgr, 69 S Ocean
Ochus Elizabeth C (wid Augustus A), h 116 E Adams
Ochus Gustav A (Minnie), branch mgr W U Tel Co, h 413 E Adams
O'Connell Sarah (wid Daniel), furn rooms 435 Phelps
O'Crowley Cecile B, slsldy David Bros, b 14 E 1st
*Odd Fellows Hall, Florida av s e cor Odessa
O'Dell Augustus R (Minnie P), cashr M & M Trans Co, h 1734 E Duval
O'Dell Harry S (Nellie R), pres Sou Hdw & Bicycle Co, h 34 Lancaster ter
O'Dell Homer J (Gazelle), mgr Blue Taxi Service, r 823 E Adams
O'Dell John C (Bessie A), genl mgr Municipal Docks & Terminals, h 2026 Oak
O'Dell N R, sec Sou Hdwe & Bicycle Co, b 34 Lancaster ter
Odiorne Isabelle, nurse, b 419 E Forsyth
Odiorne Susan H (wid Wm H), b 419 E Forsyth
Odom C Guy, confr 631 Riverside av, b 629 Oak
ODOM, CRAWFORD & BUTLER (P H Odom, J T G Crawford, J Turner Butler), Attorneys-at-Law 800 Bisbee Bldg, Tel Bell 4402
Odom Frank M (Hattie), carp, h 1423 E 15th
*Odom George (m), lab, h 620 (1120) Railroad av
Odom Guy B, atty Guthre's Collection Service, b Atlantic Hotel

FRENCH MIRROR PLATE GLASS CO.
MIRRORS, SILVERING, RESILVERING
533-535-537 E. Bay St. Tels. Bell 1572, Auto M 1572

United States Realty & Investment Co.
Renting Agents INSURANCE Real Estate and Loans
PHONES: Bell 1773, Auto M 1773 14 OCEAN ST.

Odom James L, slsmn Jones Bros Co, b 33 W Ashley
Odom Jeff B, pharm Houston's Pharmacy, r 332 W Adams
*Odom Louis (m), lab, h 910 W Beaver
*Odom Louis (m), lab, h 3 Richard
*Odom Louis jr, lab, b 3 Richard
Odom L Claude, mach, b 842 Talleyrand av
Odom Nellie, r Y W C A
ODOM PATRICK H (Odom, Crawford & Butler), City Attorney 800 Bisbee Bldg, h 208 W Monroe
Odom Stella (wid J T), r 629 Oak
*Odom Washington (m), lab, r 1307 W Duval
*Odom Wm (m), barber, b 416 W State
*Odom Wm (m), lab, r 520 Stuart
*Odom Wm, porter, b 1218½ W Bay
*Odoms Ransom (m), porter, h 1448 Franklin
O'Donald Edward (Tillie F), treas and mgr Richter Bakery & D Co, h 22 E 3d
O'Donnell John (Margaret), boilermkr, h 745 W Duval
O'Driscoll John S (Lena), ship carp, h e s D 1 s of E 21st
Odum Henry W (Maggie), mach, h Buffalo av, Panama
Odum Hester (wid Leonard), b 14 Douglas
Odum Leonard W, mill hd, b H W Odum
Odum Robert J (Kate), carp, h 324-a E 3d
*Odum Wm, lab, r 703 W Church
Oehler Christine, clk county assessor, b 1119 Copeland
Oehler Frederick (Donnie), corp police, h 1119 Copeland

MOXLEY DRY REFRIGERATOR AND FIXTURE CO.
1001 W. Adams St. cor. Lee, Phone Auto M 1419

FRANK B. MILLER, Electrical Contractor
"Everything Electrical" Agency Westinghouse Mazda Lamps
348 RIVERSIDE AVE. PHONE 3732

Oelkers Dorothea H (wid Carson H), grocer 1804 Main, h 440 E 7th
Oesterle David C, musician, r 511 W Adams
Oetjen Joseph C (Philomena), mach, h 246 E 4th
Oetjen J Henry (Helen T), supt city garage, h 1323 Market
Ogden Ralph, plmbr, b 1238 E 14th
Ogden Samuel (Annie), carp, h 1238 E 14th
Ogilvie Bessie, clk, b 1105 E 15th
Ogilvie Edwin R (Lula), stable man, h 1105 E 15th
Ogilvie Rena, opr, b 1105 E 15th
Ogilvie W Ashby, clk Postal, b 1105 E 15th
Ogle Thomas J (Julia), h 106 Hendricks av, S J
Oglesbee Walter L (Maggie), watchman, h n s 3d av 2 e of Day av
Oglesbey James S (Mary J), tmstr, h e s 2d av 1 n of Morrison
Oglesby Frank W (Arria), mill hd, h Whitaker, Panama
Oglesby George, car inspr S A L, b 904 W Monroe
Oglesby J Augustus (Kate), wood wkr, h s s 3d av 5 e of Day av
*Oglesby Wm (m), carp, h 1506 Davis
*Oglespie Zelia, maid, b 1168 Madison
Ogletree Oscar B (Camille), slsmgr Willys-Overland, b 1451 Boulevard
Ogletree Wm (m), porter, r 724 Madison
Ogram Alfred, student, b 1806 Lackawanna av
Ogram Fred (Minnie), contr 1806 Lackawanna av, h same
Ogram Gussie, tchr Lackawanna Sch, b 1806 Lackawanna av
O'Guin Alma A, tchr Springfield Sch, b 1207 Walnut
O'Guin Sara M, stono Jax Adj Bureau, b 1207 Walnut

For TILING and MARBLE WORK
Mantels, Fire-Places, Bath Rooms, Kitchens, Porches, Etc.
WM. F. MILLER & CO.
Evergreen Ave. bet. 8th St. and Howard Ave. PHONE 4533

O'Hara Clifford T (Rosa B), slsmn Duval Shoe Factory, h 828 Park
O'Hara Edward C (Nellie), mach, h 2901 St John's av
OHIO WELL DRILLING CO, E A Durst Mgr, C S Durst Sec-Treas, G P Peppard Supt, Well Drillers, 313-314 Masonic Temple, Tel Bell 4349
Ohl Raymond G (Ellen), asst eng city sewer dept, h 1819 Hubbard
Ohlson, see also Olson
Ohlson David A, clk Standard Am Dredging Co, r Y M C A
Okeechobee Fruit Lands Co, R J Bolles pres, 1010 Bisbee bldg
O'Keefe Bessie, b 118 E Ashley
O'Keefe Dennis Rev, curate Church of the Immaculate Conception, h 121 E Duval
O'Keefe Edward M, cashr Hotel Mason, r 118 E Ashley
O'Keefe Harry J, clk F P Brooks, b 118 E Ashley
O'Keefe James (Annie), clk Mason Hotel, h 118 E Ashley
O'Keeffe Ambrose N (Bridget P), v-pres Sou Drug Co, h 1542 Laura
O'Kelley Edward B (Bessie B), asst ind agt A C L R R, h 1418 Myra
O'Kelley Leon M (Bertha), blksmith, h e s Summit 2 s of Everett
Old Dominion Steamship Co, F L Pickering Florida pass agt, 212 W Bay
*Old Folks Home, Alice Horton matron, 1624 Franklin la
Old S A L Building, 300-306 W Bay
Old Style Club, W H Morgan mgr, 401 W Bay
Oldham Alice Mrs, h 1305 W Church
Oldham Richard D (Erma), slsmn J A Cunningham, b 748 Oak

J. T. Alsop, Jr.
REAL ESTATE
INSURANCE
Rooms 412-414
Bisbee Bldg.
Phone 4376

J. E. T. BOWDEN, Pres. G. HALL WHITE, Vice-Pres. S. C. HARRISON, Jr., Sec.-Treas.
BOWDEN-HARRISON INSURANCE AND REALTY CO., Inc.
General Insurance--Real Estate--Rents--Surety Bonds
18-19 MUTUAL LIFE BLDG. PHONE BELL 7712

DUVAL IRON WORKS
Oxy-Acetylene Welding and Cutting
Oscar Rubin C. J. Eppert
Machinist, Blacksmith and Boiler Works
Phones: Bell 4491, Auto M 2082, 126 W. Bay

Oldham Richard W, foremn city stables
Oldham Thomas E, credit mgr Jax Furn Co, b 1305 W Church
O'Leary David J, dept mgr Furchgott's, b 959 Riverside av
*Oliphant Colonel (m), lab, h 1935 Richard
*Oliphant Harry, lab, b 1216 W Beaver
Olivarez Marie, h 966 Ward
*Olive Frank (m), lab, b 141 (136) Magnolia
Oliveira Wm D, b Confederate Home
Oliver Alice S (wid W T), h 1525 Silver
Oliver Allen, cond J T Co, b 718 May
Oliver Annie H (wid John C), h 2163 Herschell
*Oliver Charles (m), porter, b 2138 Mars av
Oliver Elizabeth L (wid J F), h 1534 Market
Oliver Eva I, tchr Brentwood Sch, b 1525 Silver
*Oliver George (m), lab, h s s 22d 1 e of Moncrief rd
Oliver George G (Alice), slsmn, h 332 E 4th
*Oliver James (m), lab, h 720 Cleveland
Oliver James W (Emma T), religious wk dir Y M C A, h 2206 Park ter
*Oliver Julia, lndrs, h 916 Franklin
Oliver J Pinkney (Dollar Sup Co), r 426 W Duval
Oliver Luther S (Mary), mgr Savoy Theatre, b 1525 Silver
Oliver Mary, nurse Home for the Aged
*Oliver Nathan (m), clk, h 2108 Johnson
*Oliver Samuel (m), porter, h 1716 Illinois

GRAY ROOF PAINT CO. 724 Talleyrand Ave. Phone Bell 7335
Tin, Cornice and Sheet Metal Workers

*Oliver Theresa, maid, h s s 19th 3 w of Davis
Oliver Wm, mtrmn, b 718 May
Olivetto Adeline, clk Kaufman Bros Co, b 714½ Main
Olivetto Edward A, driver, b 714½ Main
Olivetto Joseph R (Rose), chf, h 714½ Main
Olliff Charles B (Laura J), h 320 E 6th
Olliff Justin W, clk M E Olliff, b 320 E 6th
Olliff M Epstein (Willie), grocer 1235 W Adams, h 1325 same
Olliff Roscoe W, student, b 320 E 6th
Ollinger George, r 623 Laura
OLMSTEAD CECIL J (Bessie; Olmstead Motor Co), h 1929 Post
Olmstead Mary, bkpr Exchange Furn & Sup Co, b 218 W Adams
OLMSTEAD MOTOR CO (O J and C J Olmstead), Distributors Dodge Bros Motor Cars 109 W Union, Tel Bell 2587
OLMSTEAD OGDEN J (Georgia C; Olmstead Motor Co), Propr Exchange Furniture & Supply Co, res Durbin, Fla
Olney Joseph E (Helene), supt, h 215 E Ashley
Olsen Carl L (Minna), blksmith, h 54th, St John's Park
Olsen J Marious, r Waverly Hotel
Olsen Ludwig (Rosa B), carp, h 1444 Ionia
Olsen Wm M, foreman, b C L Olsen
Olson, see also Ohlson
Olson Elos (Cora), electn, h 418 Florida av
Olson Salouel C, steno Covington Co, b 2227 Otto
Olson Lena (wid John), bkpr G C Bedell, h 2227 Otto

A. J. CESERY
PLAIN AND ORNAMENTAL PLASTER AND CEMENT WORK, CERAMIC TILE, MARBLE, ETC., PLASTER CAPITALS ALL SIZES, ALL SHAPES ALWAYS IN STOCK
TELEPHONE, BELL 1250.
JACKSONVILLE, FLORIDA
OFFICE AND FACTORY, FOOT OF EAST BAY STREET

Alligator Goods
Florida Trunk Mfg. Co.
118 MAIN STREET
Phone Bell 1005

Phone MAHONEY LUMBER CO. 4986
Yards: Acorn nr. Enterprise Take Hogan Street Car

Olson Lewis C (Mary M), asst city pass and tkt agt Sou Ry, h 22 E 15th
Olson Margaret E, steno Covington Co, h 2227 Otto
Olson Salonel C, steno Covington Co, h 2227 Otto
Olson Walter, clk, r 2, 320 W Church
Oltrogge Henry C (Estelle T), clk S B Hubbard Co, h 839 Dellwood
Oltrogge H Carl, clk S B Hubbard Co, h 839 Dellwood
Oltmann George (Augusta), clk Monerief Club, h 1034½ W Monroe
*Olyphant Henry (m), lab, h 1034 W Church
Olympia Hotel, F A Griffen propr, 933 W Bay
Omaha Hide & Produce Co, W L Morgan agt, 829 W Adams
O'Malley Thomas J (Helen), clk United Prod Co, h 41 E Church
Omaye George T, farmer, h J K Omaye
Omaye Joseph K, farmer, h Louisa s e cor Dent av
O'Neal, see also Neal, Neel, Neil and O'Neill
O'Neal Charles C (Mattie), clk, h w s Talleyrand av 2 n of Morrison
O'Neal Charles H (Fannie), collr G A Perkins, h 310 Marion, S J
O'Neal Elvenia V (wid W H), h 733 Dellwood
O'Neal James M, bkpr Harby & Crawford, r 327 W Adams
O'Neal John R, slsmn, r 308 W Forsyth
O'Neal Johnnie D, b 304 Newnan
O'Neal Julia G (wid Maston G) fruits 210 W Monroe h 304 Newnan
O'Neal Julia K, b 304 Newnan
*O'Neal Lucinda (wid), h 421 Park
*O'Neal Mamie (wid), h 9 McKinley
O'Neal Mollie (wid Wm C), h 1144 Dyal

PRINTING 40 YEARS SUCCESSFUL OPERATION
Books, Catalogues and Large Edition Work
DeLand, Fla. E. O. PAINTER PRINTING CO. Phone 34

*O'Neal Odis (m), lab, h 411 W State
*O'Neal Richard (m), lab, r 753 W Beaver
*O'Neal Wm M (m), restr 610 Palm, h 937 Woodlawn av
O'Neil Ella J, steno, b 309 Lafayette
O'Neil Eva C, student, b 2916 Walnut
*O'Neil George (m), lab, h 930 Forest
*O'Neil Hattie (wid), h 1022 W Union
O'Neil John, clk S B Hubbard Co, b 309 Lafayette
*O'Neil Leonard, porter, b 1022 W Union
*O'Neil Mack (m), cook, h 114 W State
O'Neil Minnie (wid John), h 309 Lafayette
O'Neil Richard F, mgr Fla Country Club, h same
O'Neil Wm H (Birdie), real est 22 Hogan, h 1916 Walnut
O'Neill Albert F (Azalia), sec and treas Dorsey-O'Neill Baking Co, h 22 W 3d
O'Neill A Lee, b 30 W 10th
O'Neill Bernard, farmer, h Lackawanna av opp Druid
O'Neill Clarence, student, b 639 W Adams
O'Neill Emmie J, b 30 W 10th
O'Neill Frank, ship clk Dorsey-O'Neill Baking Co, r Hotel Flagler
O'Neill John M (Estelle), car clk A C L, h 30 W 10th
O'Neill Joseph, stone ctr, b 511 E Monroe
*O'Neil Lloyd (m), lab, h 1229 Fairfield
O'Neill Maggie A, b 22 W 3d

PURITY ICE CREAM & DAIRY CO.
Pure Milk and Cream
THE VELVET KIND ICE CREAM
Reg. U. S. Pat. Office
Both Phones

GIBBS GAS ENGINE CO., of Fla.
ENGINEERS and MACHINISTS
MODERN SHOPS
26 S. MAIN ST.
Tels., Bell 5011, Auto M. 1497

SOUTHERN ICE CO. | **ICE**
E. E. DUNCAN, Manager
Office and Plant, Ft. of Davis St. Tels., Bell 324, Auto M 7173
Springfield Branch, First and Clark Sts. Tel., Bell 4596

O'Neill N Corbett (wid John J), stteno Savannah Supply Co, b 1517 Hubbard
O'Neill Toyal H, clk P O, h 1264 14th
O'Neill Victor, appr, b Bernard O'Neill
*O'Neill Wm, lab, b 1229 Fairfield
*Onley Fred, cigarmkr, b 33 W Union
*Onley John E, dentist 417½ Broad, b 33 W Union
*Onley Nathaniel (m), carp, h 338 E Beaver
*Onley Victoria B (wid), h 33 W Union
Onslow Charles E (Alice), steno Intnatl Harvester Co, h 217 Market
Oosterga Joseph (Anlige), grocer E 21st n e cor Buckman, h same
Oosterhoudt Otto J, collr C Buckman, b 343 Hendricks av, S J
Oosterhoudt Samual A (Mary B), bridge tender, h 343 Hendricks av, S J
Opdike Frederick W (Louise), archt, r 122 E Adams
OPERATORS NAVAL STORES CO, J A Cranford Pres, J J Phillips and J J Haymans Vice-Presidents, H W Clark Sec and Treas, Charles W Dudley Asst Sec and Asst Treas, 610-612 Atlantic Natl Bank Bldg, Tel Bell 5066
O'Quinn Ernie T, steno Firestone Tire & Rubber Co, b 1653 Market
O'Quinn John I (Wheeler), liquors 201 Stonewall, h 759 W Monroe
O'Quinn Lucile, steno Furchgott's, b 1653 Market
O'Quinn Rosa (wid S R), h 1653 Market
O'Quinn Ruby F, bkpr Sheriff's office, b 1653 Market
Orahood Minette M Mrs, mgr Novita Co, r 455 St James bldg
*Orant Isabel, dom, b 115 Rose

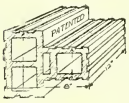

DENISON INTERLOCKING TILE
GAMBLE & STOCKTON CO., Mnfrs.
106 W. BAY ST. TELEPHONE 1522

*Orant Thomas, lab, h 115 Rose
Orayie Alice, clk, b 1116 W Adams
Orayie Joseph, grocer 1116 W Adams, h same
Orchard Thomas F (Ethel), collr Land Mortgage Bank, h 1933 Hill
Orell Luther L, clk Howard Distilling Co, b Hotel Columbia
Orenbach Alexander, propertyman, b 32 E 9th
Orenbach Michael, technician, b 32 E 9th
Organ Clarissa E, student, b 109 E Church
Organ Thomas (Delia), clk h 109 Church
*Orie Edward (m), drayman, h ss E 20th 3 e of Bennett
ORIENT INS CO OF HARTFORD CONN, P R & F H Wiggs Agts, 307 St James Bldg
Ormerod Julia (wid John J), h 2215 St John's av
Ormiston Robert M (Pauline C), bkpr Atl Natl Bank, h 1618 Laura
Ormsby Phoebe Mrs, b 47 Lancaster ter
Orner Harry (Sarah), tailor, h 6, 421 Main
Orner Ida Mrs, clk Clara Marcovitz, b 711 W Monroe
Orner J George, violin tchr 21 W Adams, r 421 Main
Oropesa Herman (Laura), cigarmkr, h 813 E Adams
O'Rourke Anna, b 1134 E Duval
O'Rourke Frank, clk Bettes Pharmacy, b 1134 E Duval
O'Rourke John J, rodmn City Highway dept, b 405 E Duval
O'Rourke John M, cigarmkr, b 1134 E Duval
O'Rourke Michael J (Annie), boilermkr, h 1134 E Duval
O'Rourke Minnie (wid John), b 405 E Duval
O'Rourke Wm J, foreman Jax Gas Co, r 422 W Duval

DUVAL JEWELRY CO.
WATCHES, DIAMONDS AND JEWELRY ON
EASY PAYMENTS
405-407 W. Bay St. | Phone BELL 2117

B. E. Hardacre Company | **Real Estate, Insurance Loans, Surety Bonds**
ROOMS 314-15-16 DUVAL BLDG. PHONE 577

PATRICK'S QUICK TIRE SERVICE
16 E. Forsyth St. Phones: Bell 622, Auto M 3622
AUTOMOBILE TIRES, TUBES AND ACCESSORIES
Gasoline, Oils, Soaps and Greases, Quick Free Service—Anywhere—Any Time
OPEN EVERY HOUR IN THE YEAR

*Orphans Home, Christina E Arlson matron, 1628 Franklin la
Orpheum Theatre, E E Collister mgr, 318 Main
*Orr Henry (m), lab, r 927 W Beaver
Orr Robert H (Bertie), auto repr 919 Main, h 44 W Orange
Orrell A L, claim clk A C L, b 401 E Forsyth
Orris Eugene E, jeweler Greenleaf & Crosby Co, b Park Hotel
Ortagus Charles H (Katie), h 32 W 16th
Ortagus Elizabeth (wid John), b 736 Oak
Ortagus George W (Mary), liquors 1501 Davis, h 3040 Pearl
Ortagus Georgia A (wid Peter A), b 625 W 16th
Ortagus Joseph S (Ida), clk, h 2318 Boulevard
Ortagus Mary (wid L), r 5, 16 E Church
Ortagus Prudence (Josephine), baggage mstr, h 533 Riverside av
Ortagus Vincent J (Janie), clk G W Ortagus, h n s 33d 1 w of Conant av
Ortega Co, J N C Stockton pres, real est, Ortega blvd, Ortega
Ortega Co Sawmill, J N Burton supt, nr McGirt's Creek, Ortega
Ortega Grocery Co, Ray R Robinson mgr, Ortega blvd, Ortega
Ortega J Stephen (Rosa), cigarmkr, h 409 Spearing
Ortega M E Church South, Cherokee av, Ortega
Ortega Pigeon Lofts (N A Faulkner), Doric av, Ortega
Ortega Post Office, L G Westbrook clk in charge, Corinthian av, Ortega
Ortega School, Longfellow av, Ortega
Ortmann Carl P (Frances), mach, h 620 E Beaver
Orton George (Sarah), boilermkr, h 802 E Beaver

J. P. Campbell | **IRRIGATION**
Main Office, Factory and Warehouse, Union Terminal Building. Branch Office and Display Room 114 Hogan | **Sprinklers and Supplies**

Osbahr Florie D, clk, b 1212 E Ashley
Osborn David, lab, h n s E 21st 1 w of Talleyrand av
Osborn Edward F, meatctr, b 129 W 9th
*Osborn Edward L, chauf, r 818 W Church
Osborne Harry E, cashr P & O S S Co, b 933 Riverside av
OSBORNE HENRY PLANT (Nancy C; Stockton & Osborne), Attorney-at-Law 201-205 Law Exchange Bldg, Tel Bell 1908, h 725 Riverside av, Tel Bell 2490-J
*Osborne John (m), lab, h 1231 W Beaver
Osborne John R, sec Porter Clo Co, b 326 Market
Osborne Jotham (Eliza), b 1200 E 15th
Osborne J E, com trav A F Dechman Co, r 35 Phelps
Osborne Marshall V, clk Barnett Natl Bank, h Atlantic Beach
Osborne Rupert S (Agnes), electn, h 1200 E 15th
Osborne Sadie, steno, r Y W C A
Osceola Club, Herman Rehm mgr, 11 Hgan
OSCEOLA FERTILIZER CO, W H Cody Pres, W W Burr Vice-Pres and Supt, Office 1005 Heard Bldg, Tel Bell 4200, Plant Milldale, Tel Bell 5262
Osceola Hotel, W E Alexander propr, 307 Cedar
*Osgood Bessie, dom, h 1253 W Union
*Osgood Charles (m), carp, h 136 E State
*Osgood Charles (m), lab, h 1523 W Union
*Osgood J Wm (m), lab, h 842 Blanche
Osky's, F G Barwald mgr, novelties 121 W Bay
Osmer John A, clk F E C, h 753 W Duval

CUMMER LUMBER COMPANY
Manufacturers, Yellow Pine and Cypress Lumber
Crate Material

HUTCHINSON AUDIT CO.
352-354 St. James Bldg.
Phone, Auto M 1959
Auditors and Accountants

Marcus Conant Co. FUNERAL DIRECTORS AND EMBALMERS
Auto Anbulance Service. 220 E. Monroe St. Tels. 11 and 2240

Ossi Abdelrahim (Ossi Bros), h 1328 Florida av
Ossi Adig (Ossi Bros), h 1328 Florida av
Ossi Bros (Adig and Abdelrahim), grocers 1328 Florida av
Ossinsky Anna R, tchr South Jax School, b 1414 Evergreen av
Ossinsky Emma (wid Alexander), h 340 W Beaver
Ossinsky Etta, tchr E Jax Sch, b 1414 Evergreen av
Ossinsky Ida, b 340 W Beaver
Ossinsky Israel, slsmn United Cigar Stores Co, b 1414 Evergreen av
Ossinsky Jacob, clk Kaufman Bros Co, b 1414 Evergreen av
Ossinsky Louis, clk, b 1414 Evergreen av
Ossinsky Morris (Fannie F), clothing 207 E Bay, h 3, 1320 Main
Ossinsky Philip (Sarah), h 1414 Evergreen av
Osteen Addie, b 216 Dora
Osteen Bert (Carrie), tinner, h St John's av, St John's Park
Osteen Edward D (Janie), mtrmn, h 454 Oak
Osteen Eleanor, clk, b Bert Osteen
Osteen Emma C (wid L A), r "G" 1949 Main
Osteen Henry S (Rosa), driver, h w s Talleyrand av 2 n of E 21st
Osteen James E (Elizabeth), lab, h s s E 28th 5 e of Talleyrand av
Osteen Kirbie L (Marie), cond, h 620 Lackawanna av
Osteen Lavinia (wid E C), h 216 Dora
Osteen Lillian Mrs, clk Solomon Shad Inc, b 702 Spearing
O'Steen L Raymond (Clara), constable 10th district 2 Title bldg, h 1230 Dyal
Osteen Matthew F (Lillian), tinner G H Keefe, b 702 Spearing
Osteen Raleigh, clk, b 755 Oak

The Letter Shop
12 U. S. TRUST & SAV. BANK BLDG.
BOTH PHONES 1626
MULTIGRAPH LETTERS
In Any Quantity Stenographers Furnished on Call Typewriting and Copying Work Prepared by Competent Operators

Osteen Ruth, opr Bell Tel Co, b 216 Dora
Osteen Stephen, press fdr, b 216 Dora
Osteen Thomas L (Lillian), car inspr, b 216 Dora
Osteen Wm G, carp, b Bert Osteen
Osterman Gus, clk, r Newport Hotel
Osterman Oscar (Julia), cigarmkr, h 817 Albert
Ostner Wm (Caroline), sec Jax Brewing Co, h 1813 Boulevard
Ostrom Frank M, steamftr, b 1822 Ionia
Ostrom Ralph A, messr U S Weather Bureau, b 1822 Ionia
Othen Cecil, clk Metropolis, b 1625 Pearl
Othen John (Nellie), adv mgr Metropolis, b 1625 Pearl
Otis Elevator Co, A Wright Ellis agt, 210 E Forsyth
O'Toole Ada (wid Wm M), bds 2363 Riverside av
O'Toole Julia (wid James), b 1257 Hubbard
O'Toole Kate N (wid Walter G), h 919 W Duval
Otto Elizabeth, supervisor St Lukes Hospital
OUR HOME LIFE INSURANCE CO, C R Allen Pres, F A Johnson Sec, 202 Dyal-Upchurch Bldg, Tel Bell 3901
Outlaw Beville S (Therese), clk F E C, h 1646 Rosselle
Outlaw Bryan E, display man Furchgott's, b 519 Stockton
Outlaw Edward, slsmn, b 329 W Forsyth
Outlaw Hammet D (Daisy), collr W T Farley, h 438 (942) Woodlawn av
Outlaw James W (Vida), pressmn, h 519 N Stockton
*Outline Ozey (m), lab, h 428 Jackson
Outzs Wm C (Ella), car inspr, h 601 N Stockton

ELLIS, CURTIS & KOOKER
Civil Engineers and Surveyors
Drainage and Highway Sewerage and Railroad Work Blue Prints
Phone 948
Rooms 211 to 215 Realty Bldg.

23 Main St. | Good Printing Garrett & Price | Bell Phone 2648

Phone MAHONEY LUMBER CO. **4986**

Yards: Acorn nr. Enterprise **Take Hogan Street Car**

Overby B C, r Hotel Melson
Overby Taylor E (Jennie), slsmn Smith, Richardson & Conroy, h 1618 Hubbard
Overby Thomas L (Mamie), slsmn Drew's, h 809 Laura
Overocker Mary E, clk P O, b 589 Palm
Overstreet Clark F, waiter, r Columbia Hotel
*Overstreet Frederick, carp, h 2640 King's rd
Overstreet Henry M (Della), police, b 1441 Rosselle
*Overstreet James (m), carp, h 1710 (1706) Louisiana
Overstreet Jennie, b 432 E Duval
Overstreet Kate, b 3, 2d fl 717 Main
*Overstreet Lula, lndrs, b 1538 Madison
Overstreet May, h 3, 2d fl 717 Main
Overstreet Thomas W (Mollie), foreman S A L, h s s King av 2 e of Vinzant av
Overstreet Walter (Amy K), civ eng, h 1403 Hubbard
Overton Nelson C, atty Guaranty Trust & Sav Bank bldg, r Y M C A
*Overton Peter (m), lab, r 1124 W Ashley
Owen Bertl J, student, b 1430 Gilmore
Owen Catherine L, steno Delcher Bros, b 2127 Oak
Owen Dorothea, b 1430 Gilmore
Owen Dulcinia W (wid John L), h 420 Cedar
Owen Elise, b 203 E 5th
Owen Ellison P jr (Charlotte), sec J L Doggett, b 1627 Herschell
Owen Frank H (Leanora), foreman Merrill-Stevens Co, h 2125 Laura
Owen Ida T, tchr Central Grammar Sch, b 203 E 5th

INDEPENDENT LAUNDRY CO., Inc. | We are Independent of the Laundry Trust. 1060-1062 Washington St. | PHONES Bell 7200 Auto. M 2932

*Owen John, lab, r 721 W Ashley
Owen John D, linemn Postal, h 203 E 5th
Owen Lois, b 420 Cedar
Owen Mary E (wid S H), b 2125 Laura
Owen Pauline E, tchr Brentwood Sch, b 420 Cedar
Owen Sherman J (Cathleen), eng, h 1430 Gilmore
*Owens Alice, dom, h 120 Lee
*Owens Annie (wid), lndrs, h 103 Ida
*Owens Arthur, chauf, b 1829 3d
*Owens Arthur (m), cooper, h 962 E 21st
*Owens Benjamin (m), lab, h 1613 Spearing
Owens Cama C, b 1625 Main
*Owens Charles, lab, r 1326 Ward
*Owens Cicero, lab, h 1111 Griffin av
*Owens Floyd, porter, b 919 E Union
*Owens Frank E (m), carp, h 810 Franklin
*Owens Frederick (m), pntr, h 566 Pleasant
Owens Gary, carp, b 426 W Duval
*Owens Henry (m), lab, r 1060 W Church
*Owens James (m), driver, h 922 Julia
*Owens James, lab, b 516 Spruce
Owens James H (Cama), bkpr United Prod Co, h 1625 Main
Owens John J (Mattie), foreman, h 1736 Clark
*Owens Joseph (m), lab, r 759 W Beaver
Owens J Grady (Lucy), slsmn, h 409 E 1st

LIVINGSTON, YONGE CO.
ELECTRIC LIGHTING FIXTURES AND LAMPS
18-20 EAST ADAMS ST. PHONES: Bell 2988, Auto M-2988

MIRRORS
SOUTHERN ART GLASS CO.
BELL PHONE 203
850-858 FLORIDA AVE.
RESILVERING

ROYAL PALM FLOUR
BLUE BORDER PRODUCTS
Dixie Milling Co. Jacksonville, Fla.

Loans Negotiated
RENTS COLLECTED
PHONE 506
CHAS. W. KINNE
FIRE INSURANCE
REAL ESTATE
1012 Atlantic Nat'l Bank Bldg

Owens Laura C, b 1625 Main
*Owens Marie, cook, h 916 Broad la
Owens Mary (wid Wm B), h 354 King's rd, S J
Owens Milton (Maud), driver, b 421½ Forest
Owens Oscar D, ins agt, r Riverview Hotel
*Owens Philip (m), lab, h 1460 Odessa
*Owens Robert (m), lab, h 1739 W Church
*Owens Robert, lab, b 5 Oakley la
*Owens Samuel (m), lab, h 1412 W Duval
Owens Sherod G, ship clk United Prod Co, b 133 E Church
*Owens Silas W (m), porter, h 1237 W Monroe
Owens Walter D (Alice), clk, h 2114 Margaret
*Owens Wm (m), tmstr, h s s 14th 1 w of Myrtle av
Owens W Wade, clk, b 354 King's rd
*Oxendine Edward A (m), cigarmkr, h n s 21st 1 e of Moncrief rd
*Oxendine Hillard A (m), gen mdse Davis n w cor 12th
*Oxendine Jesse H, lab, h 18 Greeley
*Oxendine John (m), fish, h 210 Jefferson
Oxford Cora, b 436 E Adams
Oxford Ralph W (Mamie), barber, h 436 E Adams
Oxford Thomas B (Antonia L), carp, h 1451 Gilmore
Oxford Washington A (Lula), boilermkr, h 1451 Gilmore
*Oxner Walter, lab, b 1409 Van Buren

P

PABLO BEACH IMPROVEMENT CO, W R Rannie Pres, Thomas Clarke Vice-Pres, Malcolm McClellan Sec and Treas, 310-312-314 Bisbee Bldg, Tel Bell 5690

GEO. E. BROWN. Pres. B. K. HALL, Sec.
BROWN REALTY CO.
"The Home Builders"
403 St. James Bldg. Both Phones 1925
REAL ESTATE
FIRE INSURANCE
INVESTMENTS

Pabor Mildred Mrs, b 1127 Copeland
Pace Jessie I, r 310 E Church
Pace John E (Frankie), chf clk City Board of Bond Trustees, h 324 W 7th
Pace Johnson H (Margaret), aud Bankers Financing Co, h 1554 Silver
Pace Lawrence J, student, b 1650 Post
Pace Newton L (Elizabeth), cond F E C, h 1650 Post
Pace Ruth, cashr R R Bennett, b 636 Charles
Pace Walter, student, b 1650 Post
Pace Walter M (Elizabeth), flagmn F E C, h 106 Pine, S J
Pace Warren A, b 106 Pine, S J
Pacetti Amelia M (wid Joseph A), h 228 Julia
Pacetti Frances (wid Joseph), h 320 Acosta
Pacetti Joseph A (Velma F), steno, h 320 Acosta
Pacetti Joseph J (Louise), clk Theatrical Club, h 1828 E Union
Pacetti Louis R, barber, b 829 Charles
Pacetti Maude A (wid Joseph), bkpr W T Farley, h 635 Lemon
Pacetti Myra, steno, b 829 Charles
Pacetti Richard B (Mary A), slsmn Mangels-Kirby Co, h 224 E 3d
Pacetti Sidney E, clk, h Cottage av, Panama
Pacetti Telesphora (wid Dennis), h 528 E Monroe

E. G. GOLDER
303 Main Street
Plumbing Heating Fire
Escapes Re-Tinning Coppers
PHONES
Bell - 6413
Auto M 1147

PLUMBING HEATING R. L. Slauter
131 E. FORSYTH ST.
Phones 2773 Res. 5217

Pacetti Vincent I (Della), lino opr Metropolis, h 829 Charles
Pacetti Wm, eng, b 528 E Monsoe
Pacetti Wm F (Mamie), mgr Theatrical Club, h 911 E Monroe
PACIFIC MUTUAL LIFE INSURANCE CO OF CAL, W R Letcher Genl Agt, 712 Heard Bldg, Tel Bell 240
PACIFIC MUTUAL LIFE INSURANCE CO (Accident Dept), Harry F Fromme State Mgr, 503 Atl Natl Bank Bldg
Packer The, C B Hulett mgr, weekly newspaper 418 Masonic Temple
Packer Charles M (May), sewing mach repr, b 310 W 16th
Packers Exchange, T M Kirkland mgr, meats 609 Main
*Padden Edward (m), lab, r 1115½ Julia
Paderick K B, supervising inspr of Naval Stores 618 Dyal-Upchurch bldg
Padgett Amos W (Lila), mill hd, h Buffalo av, Panama
Padgett Ernest M (Alice), foremn, h King's rd s w cor Av B
Padgett George W, police, r Police Hdqtrs
Padgett Grace, nurse, r 335 W Adams
*Padgett Henry, lab, h 1140 Lee
Padgett Hester (wid Irvin), h 1552 Evergreen av
Padgett Ivan W, clk Barnett Nat Bank, b 433 E Adams
Padgett James H (Agatha), lab, h 2917 Evergreen av
Padgett Jesse, lab, b 1552 Evergreen av
Padgett Jesse C (Alice), inspr J T Co, h 231 Riverside av
Padgett Joel R (Margaret C), v-pres Stringfellow, Padgett & Co, h 514 Newnan

BAKER & HOLMES CO.
Wholesale Grocers and All Kinds Building Material
Phones Bell 75 and 664, Automatic M-2378 Viaduct Street

Padgett Josephine, b 1552 Evergreen av
Padgett Julius T, flagmn S A L, b 723 W Duval
Padgett Lettie (wid E), b 153 2d av S
Padgett Martin (Mary), b 221 E 3d
Padgett Mary (wid John W), h 433 E Adams
Padgett M C, cond J T Co, b 324 May
Padgett Rasom (Athie), lab, h n s Henry 2 w of MacDuff av
Padgett Robert R (Ethel), autos, b 915 W Monroe
Padgett Wm, lab, b 1552 Evergreen av
Padgett Wm M (Hattie), carp, h 807 Lackawanna av
Padgett Wm M, lab, b 1253 Ionia
*Padrone Manuel (m), cigarmkr, r 636 W Church
Paeglow Harry C (Agnes), mstr mech A C L, h 411 Park, S J
Pafford Annie M Mrs, potato chips 404 Forest, h same
Pafford Charles, musician, r 523 Spearing
Pafford Elias M (Annie M), clk Pullman Co, h 404 Forest
Pagan Mary M (wid Irvine F), b J M Holmes
Page Asa H, blue printer S A L, b 616 Cedar
Page Bessie, steno S A L Ry, r 616 Cedar
Page Charles F, dftsmn U S Eng Office, r 115 W 10th
*Page Edward, firemn, b 1327 W Monroe
*Page James (m), tmstr, h 1030 Eaverson
*Page Jerry, lab Clark Monument Co
Page John R (Eugenia), lumber inspr, h 1831 Wamboldt
Page Lillian Mrs, steno Am Agrl Chemical Co, b 1424 Market
Page Loton J (May E), pntr, h 822 E 14th

Forsyth Street Planing Mill, Inc. Mill and Office Foot of Georgia St. Both Phones 3967
HOUSE BILLS COMPLETE
Manufacturers and Dealers in Rough and Dressed Lumber of All Kinds

JAMES & PAXON
Mutual Life Bldg. Phones: Bell 874, Auto M-2476
FIRE AND MARINE INSURANCE
General Insurance and Surety Bonds
Real Estate, Rents and Loans

"YOUR CREDIT IS GOOD"
312 MAIN STREET
AT RHODES-FUTCH-COLLINS FURNITURE COMPANY'S STORE

W. C. WARRINGTON & CO.
702 BISBEE BUILDING
TELEPHONE 1241
TRUCK FARMS
GARDEN TRACTS
CITY PROPERTY

Page Malie E (wid R M), h 616 Cedar
Page Malie E, steno, b 616 Cedar
Page Owen H (Mary), supt transportation A C L, h 1429 Boulevard
Page Paul E, mill hd, h Virginia, Panama
Page Randolph R (Lillian), asst eng city sewer dept, b 1424 Market
Page Sewell D, ins agt, h 21st and Evergreen av
Page Wayland, labeler Coca-Cola Co, r 912 W Duval
*Page Wm, firemn, b 1327 W Monroe
*Page Wm (m), pntr, h 1137 W Church
Page Wm L (Nema), butcher, h Virginia, Panama
Paine, see also Payne
Paine Cora D (wid Samuel D), h 1219 May
PAINE E S LAUNDRY CO, Claude P Smith Pres, George F Strahan Vice-Pres, 23-25 E Adams, Tels Bell 1963, Auto M 1963
*Paine Mary A, lndrs, b 1211 Pippin
Paine Richard S (Elizabeth), h 1537 Pearl
*Paine Wm H (m), porter, r 1516 Louisiana
*Paine's Memorial A M E Church, s s E 23d 1 e of Franklin
Painter Bessie Mrs, clk W U Tel Co, h R D "C," S J
Painter Ernest G, chf clk F E C, r 205 E Adams
PAINTER E O FERTILIZER CO, Mrs O Painter Williams Pres, D A Morrison Jr Sec, W P Simmons Vice-Pres, W I Lyman Treas, Office 612 Dyal-Upchurch Bldg, Tels Bell 544 and 5534, Auto M 1706
Painter Martha S (wid Edward O), h 6 S King
Painter Roger W (Lillie), steno Sou Utilities Co, h 102 E Ashley

Cable Piano Co
133 Main St.
Home of the Celebrated MASON & HAMLIN
Tels 552-3629

Pair Jesse L (Margie), clk, h 246 E 8th
Palace Barber Shop (C O Brubaker), 23 Main
Palace Market (C D Boucher), 531 Riverside av
Paleologos Nick (Edna), h 520 W Monroe
Palethorpe J Arthur, b 122 Stockton
Palethorpe Percy R (Minnie C), chemist, h 122 Stockton
Palin Rosa E (wid George H), furn rms, h 411 W Ashley
Pallette Glenn E (Mildred), millwright, h 2017 Liberty
Palmer Addison W (Susie M; Palmer & Palmer), h 1551 Herschell
Palmer Alfred (Georgia), foremn, h 527 Magnolia
*Palmer Annie, dom, b 1119 E Union
Palmer Charles D, clk, b 848 Dellwood
Palmer Dean (Mabel B), atty 703 Atl Natl Bank bldg, h 203 Osceola
Palmer Delia A(wid F S), b 2939 Liberty
Palmer Edwin, driver, b 527 Magnolia
Palmer Elizabeth, asst supt Daniel Memorial Orphanage, b same
*Palmer Emma (wid), lndrs, h 718 Arthur
Palmer Floyd (May), contr 400 W 17th
Palmer Frank D (Catherine), pharm Haile's Pharmacy, h 618 Market
*Palmer George, porter, b 1119 E Union
Palmer Gertrude R (wid John), b 848 Dellwood
Palmer Guelda B (Pauline), eng New York Lndry, h 1219 E Church
Palmer Harriet H (wid Hiram), h 1631 Boulevard
Palmer Helen H, tchr West Springfield Sch, b 1631 Boulevard

WE CAN FURNISH YOU
ANY DIRECTORY PUBLISHED
in the World at Publisher's Price. Same Day Order is Received
R. L. Polk & Co.
PUBLISHERS
Jacksonville, Birmingham, Detroit, New York

Phone MAHONEY LUMBER CO. **4986**
QUALITY SERVICE RIGHT PRICE SQUARE DEAL
Yards: Acorn nr. Enterprise **Take Hogan Street Car**

Palmer Irene V, tchr Draughon's Bus Col, b 1631 Boulevard
Palmer Irving P (Irene), gardener, h 848 Dellwood
*Palmer Isaac R (m), brklyr, h 2735 Evergreen av
*Palmer James, lab, h 11 Callan
Palmer James Q (Frances), dftsmn city water dept, h 2042 Perry
*Palmer John (m), lab, h 1442 Cleveland
Palmer John W, phys 305 W Adams, h same
Palmer Maggie (wid H W), b 1216 E 8th
Palmer Maggie (wid Wm), b 2306 Florida av
*Palmer Minnie (wid), h 1250 W Monroe
Palmer Myrtle, beauty parlor 328 St James bldg, r 140 E Duval
*Palmer Senigo (m), lab, h 1119 E Union
*Palmer Thomas (m), lab, b 1614 Spearing
Palmer Thomas M (Stella B; Palmer & Palmer), h 2747 St John's av
*Palmer Virginia, r 1000 Ward
*Palmer Wesley (m), lab, h n s Hendricks 3 w of Prioleau
Palmer Wm, foremn, b 2306 Florida av
*Palmer Wm (m), lab, h 306 Bismarck
Palmer Wm H, lab, r 1216 E 8th

PALMER & PALMER (Thomas M and Addison W), Real Estate and Insurance 902-904 Atlantic Natl Bank Bldg, Tels Bell 1962, Auto M 1962

Palmetto Phosphate Sales Co, Hanne Bros proprs, 1256 W Adams
Palmetto Products Co, M J Smith pres, G A Lowry v-pres and consulting eng, A R Taylor sec, E W Cruikshank treas, Union Terminal bldg

TELFAIR STOCKTON & CO.
Five-Year Mortgages, Real Estate and Insurance
108 W. BAY STREET **PHONES: Bell 310 Auto M 3450**

Palmetto Rock Co, Wm A Wilkerson mgr, 416 Dyal-Upchurch bldg
Palmountain Elizabeth, slsldy Levy's b 105 E Monroe
Panama Club, W P Pearce pres, Panama
Panama Grocery Co, Main, Panama Park

PANAMA HOTEL, E F Wyatt Propr and Mgr, European Plan, Rooms 50c, 75c and $1.00 with Bath, 816-818 W Bay, Tel Bell 7728

Panama Park, n end of Main
Panama Park Post Office, R A Patterson postmaster, Whitaker
Panama School, Lawton av, Panama
Pancoast Arthur T, slsmn The Fleischmann Co, b 1939 Hubbard
Pancoast Frederick J, sta eng, b 1939 Hubbard
Pancoast Mary A (wid M D), h 1939 Hubbard
Pandeledes George (George Pandeledes & Co), r 1348½ Florida av
Pandeledes George & Co (George and Peter Pandeledes), grocers 1350 Florida av
Pandeledes Peter (George Pandeledes & Co), b 1348½ Florida av
*Pandy Ingraham (m), lab, h 2902 Evergreen av
*Pandy Lewis, b 1000 E 16th
Pangburn Thomas M (Gertrude), foremn, h 7 Florida av
Pania Rubio, cigarmkr, r 509 Van Buren
Pank Edgar H (Emily), bkpr Jax Brewing Co, h 1535 Silver
Panken Louis (Dora), propr Duval Shoe Factory, h 1127 Market
Panos Gus, waiter, r 522 W Union
Pantazis Harry, waiter James Demos

DUVAL PLANING MILL CO. INTERIOR and EXTERIOR TRIM
C. G. BUCCI, President 7th. St and Railroad Ave Telephone 1749

Official Bosch Magneto Service Station
Wilson Electric Company
Our repair department is moderniy equipped for testing and repairing magnetos, generators, starting motors, armature winding and storage batteries. Best Equipment in the South
Official Gray & Davis Service Station
AUTOMATIC ELECTRICAL APPLIANCES
911 Main St. Phone 5149

PHONE 1215 **Jacksonville Furniture Co.**
835 W. Adams Street

Panter J Hubert S (Emily), carp, h e s Summer 1 n of Lackawanna av
Papados Dennis, (Rose), waiter, h 235 E 3d
Papanelopulos John, fruits 403 Forest
Papas Peter L, soft drinks 701 W Ashley, r 131 E Bay
*Pape Frederick, bellmn, b 1070 W Union
Pappas Louis J (Mary), restaurant 710 Davis, h 811 W Monroe
Pappas Nicholas, clk George Ashlang & Co, r 53 W State
Pappas Peter (Wilhelmina C), whol fruits 402 W Forsyth, h 20th s w cor Hubbard
*Pappy Maude, h 930½ W Adams
Parachas Wm, fruits 116½ Hogan
Paragon Club, M J Roeder sec, 34 W Church
*Paramore Minnie (wid), b A B Corbett
Pardee Frederick H (Annie), clk P O, r 1612 Silver
Pardue Wm J (Dora E), foremn S A L, h 410½ Rosselle
Parente Alfred, clo clnr 206 Florida av
Parfitt Dow W (Caruth), bkpr County Commrs, h 2325 Laura
Parham Annie Mrs, r 23 E Union
Parham Mamie, press fdr Bandy Ptg Co, b 23 E Union
*Paris Cleveland (m), waiter, h 344 E Union
Paris Erin C (wid A P), h 1905 Grover av
*Paris George (m), lab, h 710 W Beaver
*Paris James (m), lab, h 4 E Olive
Paris M Tracy (Mary W), mgr Economical Shoe Co, h 1840 Silver

TURNER Motor Co. Ford THE UNIVERSAL CAR **Authorized Agts. 114 E Bay St. Tels. 778, M 1333**

Parish, see also Parrish
Parish Oliver J, millwright, b Wm T Stewart
*Parish Wm C (m), pharm, h 1617 Myrtle av
PARISIAN BEAUTY PARLOR, White Rose Beauty Parlor Successor 427-428 St James Bldg
Parisian Dry Cleaning Co, Joseph Brandstone mgr, 30 E Forsyth
Park Building, 232 W Bay
Park Cafeteria L H Applegate propr, 321 Laura
Park Ethel Mrs, tchr South Jax Sch, h 1826 Marshall
Park Frank, chauf, r 522 W Adams
Park Harvey A (Ethel), agt Sou Mut Aid Assn, h 1826 Marshall
PARK HOTEL, Wade H Lowry Propr, 208-210 Hogan, Tel Bell 2040, Private Office Tel Bell 1581
Park Ice Cream Parlor, Wm S Jones propr, 200 Hogan
Park Lum C, laundry 9 Clay, h same
Park Luther C, bkpr W P Richardson & Co, r 105 E Monroe
PARK & TILFORD CANDIES (New York), The Bettes Pharmacy Agts, Bay n e cor Laura, Tels Bell 156-158, Auto M 3132, and cor Duval and Laura, Tels Bell 2156, Auto M 3122
Parke Elizabeth E Mrs, steno, h 1919 Hubbard
Parker Adam D (Fannie), pharm Snyder Drug Co, h 24 E Duval
Parker Alexander C (Alba), furn rms 611 W Bay, h n s Sunnyside 1 w of Everett
*Parker Andrew (m), lab, h 916 Van Buren
*Parker Annie (wid), lndrs, h 1622 Evergreen av
Parker Annie B, clk Mrs A L Barchan, r 319 W Bay

GIBBS GAS ENGINE CO., of Fla. POWER MACHINERY 26 S. MAIN ST. Tels.: Bell 5011, Auto M 1497

CUT ART STONE CO. OF FLORIDA
Mfrs. of Reinforced Cut Art Stone
Bell Phone 928 425 E. EIGHTH ST. Auto Phone M-2063

Lewis L. Copeland
OPTOMETRIST and OPTICIAN
122 Laura St. Next Cor. Adams

Parker Bertha, b 2026 Liberty
Parker Charles, dairy hd J R McKinlay, b same
*Parker Charles, lab, b 907 Van Buren
Parker Charles A (Daisy E), eng, h s s Spencer 5 e of MacDuff av
Parker Charles M (Katherine), supt E J Smith Co, h n s 13th 1 w of Main
Parker C W, pres Parker-Murdaugh-Goldstein Co, res Pensacola, Fla
Parker Drane, barber, b Frank Andreu
Parker Edward D (Josephine), carp, b 1514 Clark
Parker Elezar A, real est, h n s Sunnyside 1 w of Everett
Parker Ernest M (Edna), naval stores inspr, h 2026 Liberty
Parker Eustace F, cond A C L, b 126 (200) Copeland
Parker Eva J (wid Robert B), b 519 N Stockton
*Parker Fonty, lndrs, h 907 Van Buren
*Parker Frances (wid), lndrs, h 422 Jefferson
Parker Frankie, h 954 Ward
*Parker George, lab, b Wm Bivins
Parker George C, clk Gulf Refining Co, r Talleyrand av and Sou Ry
Parker George M (Amelia L), pres Wilson & Parker Co, h 1516 Main
Parker George M jr (Elizabeth M), v-pres Wilson & Parker Co, h 1400 Forbes
Parker George W, mach, h 815 Albert
*Parker George W, tailor Talleyrand av s of Evergreen av
*Parker Hallie B (wid), lndrs, h 1849 3d
Parker Harry F (Marguerite), chauf, b 823 E Adams

W. M. McCRORY CO. General Insurance Surety Bonds
28 JULIA ST. TEL. BELL 3852

*Parker Hasco (m), restr 821 Darwin
Parker Herman H (Pearl), mstr mech S A L, h 1521 St John's av
Parker Herman H jr, student, b 1521 St John's av
Parker H Terry (Blanche), bkpr Farquhar Mach Co, b 401 E Forsyth
*Parker James (m), cook, r 1103 Julia
Parker James F (Lucy), mtrmn, h 433 Magnolia
Parker James R, mgr Fla Insp & Rating Bureau, h 5, 700 Laura
Parker John P, sec H L Hammond, b 222 Phelps
*Parker John W (m), carp, h 916 Stewart av
*Parker Josephine E (wid), dom, h 1115 W Church
Parker Josie L Mrs, h s s 27th 1 w of Moncrief rd
Parker Laura (wid Robert A), b T K Horne
Parker Leah F, b 120 E Adams
Parker Lena C (wid H J), boarding 309 W Ashley
Parker Lillie, b 1516 Main
Parker Louis, pedler, b 1203 W Adams
Parker Luna, nurse St Luke's Hospital
*Parker Mamie, dom, b 916 Van Buren
*Parker Margaret, cook 1350 Liberty
Parker Marguerite, cashr Blue Taxi Service, b 823 E Adams
Parker Merton L (Lula), slsmn Cohen Bros, h 128 E Ashley
PARKER-MURDAUGH-GOLDSTEIN CO, C W Parker Pres, L P Murdaugh Vice-Pres and Treas, C "Goldy" Goldstein Sec, Men's Wear Store, 2 W Bay cor Main, Tels Bell 1850, Auto M 1850
*Parker Phyllis, h 1310 Clay
Parker Roberta (wid J R), h 304 Copeland

Fred A. Rullmann Detective Agency
Civil, Criminal and Corporate Investigators. Expert Dictograph Operators
ROOM 305 BISBEE BLDG. F. A. RULLMANN, Mgr.

Florida Box & Lumber Co.
1548 Enterprise St. Phone 601 W. J. Frink, Mgr.
Boxes, Crates, Baskets and Hampers
LUMBER

Halsema, Buckland, Fitchner Co.
General Contractors, Engineering and Concrete Construction
403 MAIN ST. TELS.: AUTO M 1839, BELL 839

Parker Ruth, r 216 Warrington
*Parker Samuel (m), porter, h 915½ W Ashley
*Parker Seab (m), lab, h 1320 W Monroe
Parker Stella (wid Henry), h 216 Madison
Parker Street Methodist Church, Parker n e cor E Church
Parker Thaddeus C, v-pres and mgr Jacksonville Coca-Cola Bottling Co and Florida Coca-Cola Bottling Co, res Macon, Ga
*Parker Thomas, lab, b 916 Van Buren
*Parker Wesley (m), lab, h 862 Franklin
Parker Wm, clk Metropolis, b 728 Charles
Parker Wm (Jeanie), editor The Free Press 8 Baldwin bldg, h 222 Phelps
Parker Wm A, chauf Cons Gro Co, r 24 W Church
Parker Wm H (Stella C), asst storekpr Pullman Co, h 511 E 5th
Parker Wm H, bkpr, b 37 W 7th
*Parker Wm H (m), tailor, h Talleyrand av s of Evergreen av
Parker Wm S (Julia), eng A C L, h 728 Charles
Parkes Albert E, chf clk to supt Sou Exp Co, b 105 E 18th
Parkhill Elizabeth, b 1339 Laura
Parkhill George W (Elizabeth), pres Seaboard Dredging Co, h 1339 Laura
Parkin Bernard, car repr F E C, b 445 St John's av, S J
Parkin Elmer, car repr F E C, b 445 St John's av, S J
Parkin Ferd (Ruth), lab, h 445 St John's av, S J
Parkin Ferd J, car repr S A L, b 445 St John's av, S J

SEEDS **E. A. MARTIN SEED CO.**
BELL PHONE 4277 — 206 EAST BAY ST. — AUTO. M-2368
Garden, Field and Flower Seed, Poultry Supplies and Remedies, Hay; Grain and Feed
Incubators

Parkin Thomas (Sadie), car repr, h Julia av n w cor Landon, S J
*Parks Arthur, bellmn, b 1126 (926) Myrtle av
*Parks Benjamin, lab, h 922 W Beaver
*Parks Cornelius (m), porter, h 25 Curtis av
*Parks Frankie, tchr La Villa Sch, b 21st and Moncrief av
*Parks Hannah, lndrs, h n s E 20th 10 w of Bennett
*Parks Harrison, lab, b 1114 W Adams
Parks Jennie, phone opr, r Y W C A
Parks Jesse J (Lillian), chf clk A C L Export Terminals, b 1639 King's rd
*Parks Nora (wid), smstrs, h 926½ W Ashley
Parks Robert G, coml agt Big Four Route, r 308 W Forsyth
Parler Edward A (Louise M), olis, h 221 E 7th
Parler Frederick M, student, b 221 E 7th
Parler Pauline R, student, b 221 E 7th
*Parlin Hampton (m), lab, h 1415 E 29th
Parmelle James B (Lynne), clk, h 324 W Duval
Parmenter Wm E, v-pres Peninsular Title Co, res Orange Park
Parmer Odie (wid Marion G), propr Belmont Hotel, h same
*Parnell Anna, smstrs, r 924 W Ashley
*Parnell Clifton, porter, b 36 Davis
Parnell Jacob M (Georgia), slsmn B Hirsch, r 17 W 10th
Parnell Robert E, barber 604 W Adams
Parnell Sessions M, slsmn Standard Furn Co, b 23 W 8th
Parnell Wallace B, pharm Bettes Pharmacy, r 348 E Adams
Parnell Wm R (Scottie L), grocer 2151 Main, h 2209 Hubbard

Walker Distributing Co. Licensed Distributors
Members of the Certified Mailing Bureau
403 Main St Store Room 34 E Union Members Exclusive Distributors Association
Phones Bell 839, Auto M1839 & M1854 Guaranteed by Molton's National Agency

PERIOD FURNITURE CO
18-20 E. Forsyth St. Phone 1277. Next to Imperial Theater
OUR MOTTO: No sale is complete with us until our customer is satisfied

Phone MAHONEY LUMBER CO. 4986
Yards: Acorn nr. Enterprise Take Hogan Street Car

Paroda Leon S, musician, r 308 W Forsyth
Parr Elsie V, steno A Samuels & Co, b 1423 Liberty
Parr Henry M, bkpr Good Hope Water Co, b 1423 Liberty
*Parr Henry P, porter, h 1633 8th av
Parramore Annie L, b 105 E Monroe
Parramore Henry L, com trav, b 412 E Monroe
Parramore Ida (wid P J), b 105 E Monroe
Parramore James B, phys 223 W Forsyth, b 412 E Monroe
*Parramore Jesse, porter, r 915 Newnan
*Parramore John (m), lab, h 1710 Florida av
Parramore Leila (wid James B), h 412 E Monroe
*Parramore Wm (m), lab, h 317 Eagle
Parris L Herman, bkpr, h 4 Oakdale apts
Parrish, see also Parish
*Parrish Charles J (m), porter, h 1619 W 19th
Parrish Claude M (M Katherine), gatemn Union Depot, h 1004 W Monroe
Parrish Daniel, mtrmn, b 747 Park
Parrish Edward S (Linnie), police, h 625 Lemon
Parrish Ezekiel C (Mary), collr, h 436 Phelps
Parrish E Willard, clk Atl Natl Bank, r Y M C A
Parrish Frank M (Lucy A), mach, h 35 W Duval
Parrish Frank M jr, slsmn Drew's, b 35 W Duval
Parrish G Elbert (Gertrude), police, h 422 Georgia
Parrish Josie, b 903 Oak

DISTINCTIVIDUALITY
REGISTERED U. S. PATENT OFFICE
Arnold Printing Co. BELL PHONE 3462 AUTO. PHONE M-1488

Parrish Leroy T (Willie), mtrmn, h 608 Forest
*Parrish Mary (wid), lndrs, h 1703 Louisiana
Parrish Wiley C, student, b 35 W Duval
Parrish Wm, clk J T Carne, r 926 Hogan
Parrott Archie R (Annie), phys 28 W Ashley
Parrott George T (Mary), printer, h 106 Riverside av
Parrott Helen L (wid J R), h 221 W Church
Parrott Kate C Mrs, bkpr J Nooney & Co, b Hotel Seneca
Parrott Mary R, b 1817 Wamboldt
Parry, see also Perry
Parry John T (Agnes), h 951 Oak
Parry Lucy (wid Joseph), b 1832 Marshall
Parry Minnie, steno, b 951 Oak
Parry Wm E, clk, b 951 Oak
Parson Maud M, b 227 W Union
*Parsons Allie, lab, b 1247 W Bay
Parsons Edward E (Laura), carp, h 506 E 2d
Parsons Elizabeth C (wid Amander S), h 1205 E Duval
Parsons Elizabeth J (wid J Frank), h 2253 Hubbard
*Parsons Jereline, dom, b 1712 Morgan
*Parsons John E (m), mach, h 1525 Hill
Parsons John Z (Bessie), dept mgr Furchgotts, h 1806 E Beaver
Parsons Mabel, tchr Central Grammar Sch, b 1205 E Duval
Parsons Thelma N, b 236 W 5th
Parsons Willard E, mgr Duval Auto Service, r Flagler Hotel

JAX. CONCRETE CO.
"CAST STONE OF CHARACTER"
SIDEWALKS, CONCRETEP RODUCTS 530 RIVERSIDE AVE. Bell Tel 678, Auto R 1353
F. C. HEDRICK Mgr.

JOHN BAKER, JR.
ASPHALT-BITUMINOUS PRODUCTS, ROAD OIL, ASPHA BRIC
1308-9-10-11 Heard Bank Bldg. Bell Phone 3000

DI - MI - CO FLOUR
BLUE BORDER PRODUCTS
Dixie Milling Co. Jacksonville, Fla.

Parsons Willard G (Cora), watchmkr 10 Hogan, r 304 W Beaver
Parsons Wm, chauf, h 26th n w cor Cle veland av
PARSONS WM T (Cora A), Sec The S B Hubbard Co, h 236 W 5th
Partin Rena A, pianist Kress, b 218 W Union
Partridge C Burton (Harriett G), auto mach Neff & Schaid, h 225 Confederate Park ter
Partridge Harry E, photogr, b 335 W 5th
Partridge Henry E jr (Corrine), coml agt C C & O Ry, h 330 E 2d
Partridge Henry L, barber, b 214 Schofield
Partridge Hugh H (May), contr, h Grand av cor Ortega blvd, Ortega
Partridge Paul W (Eunice L), steno Cummer Lumber Co, h 425 E 2d
Partridge Wm (Pauline), barber, h 214 Schofield
*Pascall Abraham (m), lab, h 1504 Johnson
*Pascall James (m), carp, h 1506 Johnson
Paschal Brantley K (Edith), propr Paschal's Pharmacy, h 216 W 17th
PASCHAL GEORGE R (Mabel G), Pres and Treas Paschal-Seely Drug Co, Drugs 223 Main, Tels Bell 7046, 7047 and Auto M 1244, h 1927 Pearl
Paschal Henry L (Amanda), millhd, h 1108 W Monroe
Paschal Mabel G Mrs, v-pres Paschal-Seely Drug Co, h 1927 Pearl
Paschal Mamie, clk Kress, b 1108 W Monroe
Paschal Sara, nurse Riverside Hospital, b 1421 Riverside av
PASCHAL-SEELY DRUG CO, George R Paschal Pres and Treas, M G Paschal Vice-Pres, J G Rawls Sec and Mgr, 2801 Main, Tels Bell 6395, Auto M 2676

United States Realty & Investment Co.
Renting Agents INSURANCE Real Estate and Loans
PHONES: Bell 1773, Auto M 1773 14 OCEAN ST.

PASCHAL'S PHARMACY, B K Paschal Propr, Myrtle av s e cor Enterprise, Tel Bell 6400
Pasco Frederick Rev, b 835 W Monroe
Pasco James D, phys 215 Laura, h 210 same
Pashley Frederick K, bkpr Independent Laundry Co, b 926 Hogan
*Pass Samuel (m), lab, h 1121 Lewis
Passaretti Ralph (Angelina), barber, 349 E 8th, h 353½ same
Passmore Eva (wid Wm H), h 371 Frederica pl
Paster Joseph (Bessie), post cards 1016 W Bay, h 1028 W Monroe
Pastime Club, H G Brantley sec, 254 Riverside av
Patcek Leroy J, slsmn Am Bakeries Co, b 1544 Post
*Patch Eugene (m), lab, h 911 E Union
Patchin Doyle, pntr, b George Patchin
Patchin George (Ella), slsmn, h n s Lackawanna av 7 w of Owen av Owen av
Pate Benjamin D, clk Am Ag Chemical Co, b 1706 (1106) Phyllis
*Pate Henry (m), porter, h 1441 W Monroe
Pate Rollie A (Mary J), plmbr, r 2032 Market
Pates Dry Cleaning Co, Inez Johanson propr, 418 Forest
Pathe Emma, maid 153 Powell pl
Patin Rena, slsldy, b 218 W Union
Paton Kathryn, nurse Riverside Hospital, b 1421 Riverside av
*Patrick Annie (wid), h 930½ W Adams
PATRICK GLENN N (Sadie; Patrick's Quick Tire Service), 16 E Forsyth, h Fisher av n e cor 18th, M H

Plate Glass——Windshields——Mirrors
French Mirror Plate Glass Co. 533-535-537 E. Bay St. Tels. Bell 1572, Auto M 1572

RENFROE-WILLIAMS CO.
Manufacturers and Dealers in Rough and Dressed Lumber
Lackawanna Ave. and A. C. L. R. R. Phone 1097

C. H. HOUGHTON, Plumbing and Heating
"The Home is Judged by Its Bathroom"
348 RIVERSIDE AVE. **PHONES 3732-4112**

*Patrick Greene (m), firemn, h 1713 Morgan
*Patrick Isabel (wid), lndrs, h 742 E Beaver
*Patrick Mabry, lab, r 720 Market
Patrick Maude, smstrs Wilson D G Co, b 420 E Church
*Patrick Robert (m), waiter, r 1102 W Church
*Patrick Samuel, lab, b 367 Morgan
Patrick Wm H, clk bag dept Jax Term Co, b 756 W Monroe
Patrick Wm H, clk Times-Union, h 24th and Main

PATRICK'S QUICK TIRE SERVICE (G N Patrick), Automobile Tires, Accessories, Gasoline, Oils, Greases, Etc, 16 E Forsyth, Tels Bell 622, Auto M 3622

PATRIOTIC ASSURANCE CO OF DUBLIN, McMillan Realty Co Agts, 409 St James Bldg

Patriotic Order Sons of America Hall, 3d fl Herkimer bldg
Pattee John D (Charlotte M), broker, h 25 W Duval
Patten, see also Patton
*Patten Adeline, dom, r 605 W Beaver
Patten Alice M, slsldy Cohen Bros, b 702 MacDuff av
Patten Clayton R (Theresa), foremn S A L, h 702 MacDuff av
*Patten Ernest, presser, b 1207 Darwin
Patten Frank E (Ethel; Patten & Whipple), res St Nicholas, Fla
Patten Herbert E (Gussie O), plmbr, h 819 E Monroe
Patten Thomas (Margaret C), h 820 E Ashley
*Patten Thomas (m), presser, h 1207 Darwin

For TILING and MARBLE WORK
Mantels, Fire-Places, Bath Rooms, Kitchens, Porches, Etc.
WM. F. MILLER & CO.
Evergreen Ave. bet. 8th St. and Howard Ave. **PHONE 4533**

PATTEN & WHIPPLE (F E Patten, C T Whipple), Druggists 100 St John's av, South Jacksonville, Tel Bell 3365
Patterson Andrew J (Lillian N), real est, h 1835 Market
Patterson August, meat inspr, r 218 Clay
Patterson Bailey, riveter, b 819 E Ashley
Patterson Brokerage Co, E C Patterson pres, L C Green sec-treas, 908 Atl Natl Bank bldg
Patterson Charles, longshoremn, b 312 Lafayette
*Patterson Charles, chauf, b 1016 Hogan
Patterson Charles O (Nina L), electn, h 1415 Market
*Patterson Clarence D (m), blksmith, h 502 W 8th
Patterson Edward C (Catherine), pres Patterson Brokerage Co, h 10 E Lomax
*Patterson Ella, lndrs, h s e cor 24th and Main
Patterson Espanola, b 144 E 5th
*Patterson Elvina, dom, h 222 Magnolia
Patterson E Christine, b 10 E Lomax
*Patterson E H, driver, b 121 Park av
*Patterson Frank (m), lab, r 1118 W Ashley
*Patterson George (m), meat ctr, h 1016 Jefferson
PATTERSON GILES J (Louise), Attorney-at-Law 1004-1006 Atl Natl Bank Bldg, Tels Bell 1193, Auto M 1193, h 1850 St John's av, Tel Bell 7191-W
Patterson Gussie, b 144 E 5th
*Patterson Henry (m), porter, h 1446 Cleveland

J. E. T. BOWDEN, Pres. G. HALL WHITE, Vice-Pres. S. C. HARRISON, Jr., Sec.-Treas.
BOWDEN-HARRISON INSURANCE AND REALTY CO., Inc.
General Insurance--Real Estate--Rents--Surety Bonds
18-19 MUTUAL LIFE BLDG. **PHONE BELL 7712**

J. T. Alsop, Jr.
REAL ESTATE INSURANCE
Rooms 412-414 Bisbee Bldg. Phone 4376

DUVAL IRON WORKS
Oxy-Acetylene Welding and Cutting
Oscar Rubin C. J. Eppert
Machinist, Blacksmith and Boiler Works
Phones: Bell 4491, Auto M 2082, 126 W. Bay

Patterson Henry M, dental mech Conway Dental Mfg Co, r 11 E Duval
*Patterson Herman M (m), lab, h 564 Park
Patterson Ira S (Amanda E), sec Fla Conference M E Church South Missionaries, h 410 W 7th
Patterson James (Annie), blksmith L J Johnson, h 100 Florence
*Patterson James (m), blksmith, h 100 Florence
*Patterson James, lab, r 1001 W Ashley
Patterson James H (Mattie), carp, h 1117 E Adams
*Patterson James P m), drugs 613 W Ashley and phys 618 W Beaver, h same
*Patterson James T, porter, h 1208 W Church
*Patterson John (m), lab, h 937 W Duval
Patterson John H (Jessie B; Ives & Patterson), h 1281 Lancaster ter
*Patterson Joseph J (m), clo clnr 506 Davis
Patterson Joshua J (Laura A), grocer 1137 Ionia
Patterson Julia E (wid S B), b 16 W State
Patterson J McDonald, clk Gulf Refining Co, b 2217 Fisher
Patterson J Swift, br mgr Whiddon's, b 144 E 5th
Patterson Katherine, b 1281 Lancaster ter
Patterson Lafayette H (Nannie E), clo clnr 117 Cedar, h 1932 Pearl
Patterson Leila Z, b 144 E 5th
*Patterson Lillie, lndrs, b 121 Park av
Patterson Lottie M (wid James R), r Waverly Hotel
*Patterson Lucile, dom, r 529 Lee

GRAY ROOF PAINT CO. 724 Talleyrand Ave. Phone Bell 7335
ROOF PAINT CONTRACTORS AND ROOFING EXPERTS

*Patterson Lucy, dom, h 115 Leila
Patterson Lyle L (Amanda B), electn, b 1415 Market
Patterson Mitchell I, clk J J Patterson, b 1137 Ionia
Patterson Myra (wid James), b 1511 Evergreen av
Patterson Ray C, supvr W U Tel Co, b 609 Laura
Patterson Rebecca (wid S P), h 144 E 5th
*Patterson Rosena, dom, b 502 W 8th
Patterson Russell A (Fannie), grocer and postmaster Panama
*Patterson Samuel, porter, b Ella Patterson
Patterson Smith P (Mary F), mgr F D Powers, h 2169 College
Patterson Thomas E (Jennie), millhd, h Whitaker, Panama
Patterson Walker W (Florence L), br mgr W U Tel Co, r 112 Schofield
*Patterson Walter (m), lab, r 1006 Jefferson
*Patterson Wm (m), lab, h 332 Eagle
Patterson Wm B, gas fitter Jax Gas Co, h 1511 Evergreen
Patterson Wm E (Elizabeth), carp, h 914 E 13th
*Patterson Wm M (m), baker, h 1328 W Adams
Pattishall Evan G (Grace R), clk P O, b 134 E 1st
Pattishall Grace R Mrs, tchr School of Musical Art, b 134 E 1st
Pattison Annie O (wid Richard T), steno J H Payne, h 819 Hogan
Pattison Kathleen, b 819 Hogan
Pattison Ralph W (Dowling, Hutchinson & Pattison), b 334 W 11th
Pattmyer Maude W Mrs, h 34 E 6th
Patton, see also Patten

Florida Trunk Mnfg. Co.
118 Main St. FANCY LEATHER GOODS Phone: Bell 1005

TILE and MARBLE WORKS
A. J. GESBERY: Office and Factory: Foot of E. Bay St. Phone 1250

Phone MAHONEY LUMBER CO. **4986**
QUALITY SERVICE RIGHT PRICE SQUARE DEAL
Yards: Acorn nr. Enterprise **Take Hogan Street Car**

Patton Alma, tchr School of Musical Art, b 12, 1320 Main
Patton Benjamin O, meats 401 Broad, r 537 W Duval
Patton Emma (wid Alonzo), h 718 Palmetto
Patton Eugene L (Emma), cashr Hayner Dist Co, h 305 Washington
Patton Ethel B (wid Jack), b 443 E 1st
Patton Fannie V (wid Warren), b 563 (605) Winter pl
*Patton Joseph E, lab, h 1415 8th av
Patton Solomon S, slsmn Am Bakeries Co, b 334 E 9th
*Patton Thomas, lab, h s s E 21st 4 e of Kooker
Patton Walter T, brakemn, b 815 Lemon
*Patton Wm, porter, h 1101 Julia
Patzcker Frederick, clk H P Nicholson, b 739 Park
Paul Barney W, eng A C L, b 754 W Adams
Paul Bessie (wid James), h 1217 W Adams
*Paul Douglas (m), lab, h 1576 Franklin
Paul Drummond (Margaret), slsmn Greenleaf & Crosby Co, b 240 Talleyrand av
Paul Dunbar J, broker, h 240 Talleyrand av
*Paul Ethel, lndrs, b 1303 Clay
Paul Frank, carp, h 507 E 7th
Paul George F (Mary), stone ctr, h 1203 Market
Paul Isabel, b 240 Talleyrand av
Paul James C, r Y M C A
*Paul John, cigarmkr, b 1576 Franklin
*Paul Joseph, porter, h 721 Pippin

USE "MADE IN JAX" PRINTING
WHY SEND TO NEW YORK OR DE LAND?
We Can Serve You Just as Well JACKSONVILLE PRINTING CO. 204 East Forsyth Street.

Paul Julian (Louise C), sec and treas Julian Paul & Co, h 1808 E Beaver
PAUL JULIAN & CO INC, R L Gibson Pres, Julian Paul Sec and Treas, Insurance 301 Bisbee Bldg, Tels Bell 2269, Auto M 2269
Paul Louis, clk Nathan Paul, b 735 W Duval
*Paul Louisa (wid), lndrs, h 1303 Clay
Paul Manuel E (Birdie), driver, h 225 Price
*Paul Maud, lndrs, h 1142 Hickory
Paul Nathan (Freda), grocer 812 Davis, h 735 W Duval
*Paul Presley W (m), lab, h n s E 21st 1 e of Allen
*Paul Priscilla, dom, h 723½ W Union
Paul Robert H, v-pres Fla Land Inv Co, res Watertown, Fla
Paul Russell J, clk, b 1217 W Adams
*Pauline Henry (m), lab, h 1538 Florida av
*Pauline Joseph D (m), lab, h 6 Pauline
Pauline Norman, porter, r 1004 W Beaver
Paul H F, slsmn, r 519 W Monroe
Paulsen Alice, clk Cohen Bros, b 1712 2d av
Paulsen H Walter (Maggie), flagmn A C L, h 1712 2d av
Paulsen W A, sec-treas Standard Am Dredging Co, res Oakland, Cal
Paulson Bertha A, clk C W Keller, r 301 W Adams
*Pawley Gussie (wid), cook, h 220 E Beaver
Paxon Alfred H (Ida), police, h 830 Grape
PAXON CHARLES T (Rachel W; James & Paxon), h 223 W 7th, Tel Bell 2729-W

PURITY ICE CREAM & DAIRY CO.
Pure Milk and Cream THE VELVET KIND ICE CREAM Reg. U. S. Pat. Office Both Phones

GIBBS GAS ENGINE CO., of Fla.
ENGINEERS and MACHINISTS
MODERN SHOPS
26 S. MAIN ST.
Tels., Bell 5011, Auto M. 1497

SOUTHERN ICE CO. | **ICE**
E. E. DUNGAN, Manager
Office and Plant, Ft. of Davis St. Tels., Bell 324, Auto M 7173
Springfield Branch, First and Clark Sts. Tel., Bell 4596

PAXON EDWARD H (L Fay; James & Paxon), h 1934 Laura, Tels Bell 7160-W, Auto M 1599
Paxon Ruth (wid A R), b 223 W 7th
Paxson Luther O, clk Moncrief Club, b 1235 W Adams
Paxton Carrie V Mrs, student, r Y W C A
Paxton Earl M (Margaret), chf clk B F Goodrich Co, h 26 E 15th
Paxton John H, chauf, r 325 Newnan
*Paxton Louis, lab, h 1835 King
Paxton T T Mrs, r Y W C A
Payne, see also Paine
Payne Agnes H (wid Thomas R), b 1859 Herschell
Payne Alexander G (Julia S), genl frt agt L & N R R, r Hotel Albert
*Payne Alfred, porter, b 115 E Beaver
*Payne Annie, lndrs, b 1009 Griffin av
*Payne Charles, lab, b 521 Charles
PAYNE CLIFFORD A (Elizabeth A), Fire, Accident, Plate Glass, Liability, Automobile and Life Insurance, 714 Bisbee Bldg, Tel Bell 1047, h 2015 Riverside av, Tel Bell 6378
Payne Cooper P (Maggie), guard County Stockade, h same
Payne Darwin B (Jack), mach, r 1641 Market
*Payne David, millhd, h 726 (816) Palm
*Payne Dolfin A (m), lab, h 10 Curtis av
*Payne Edward D (m), plasterer, h w s Jefferson 1 s of 20th
*Payne Elwood, lab, b 1111 E Beaver

GAMBLE & STOCKTON CO.
Mnfrs. of High Grade Clay Products
106 W. BAY ST. TELEPHONE 1522

*Payne Ernest (m), porter, b 525 W Union
Payne Frances E (wid C R), h 811 May
Payne Frank M (Marguerite), propr National Pressing Co, h 349 E 3d
*Payne Fred (m), lab, b 1201 Jefferson
*Payne George (m), janitor, h 1111 E Beaver
*Payne Gestina (wid), cook, h 108 Hanover
*Payne Harvey, porter, h 1110 Hogan
Payne Harvey R, agt Prudential Ins Co, r Atlantic Hotel
*Payne Henry (m), lab, h 426 Jackson
Payne Howard D (Marjorie), clk Sou Exp Co, h 324 Riverside av
*Payne Jackson (m), wood yard 1628 Albert, h same
Payne James H, real est 908 Bisbee bldg, pres Standard Irrigating Co, r Seminole Club
*Payne Julius (m), lab, h 521 Charles
Payne Leah, musician, b 511 Gilmore
*Payne Leroy (m), porter, h 1416 E Beaver
*Payne Lucinda, dom, h 1009 Cedar
*Payne Mamie, dom, h n s Woodward 3 n of Prioleau
Payne Marion L (Elsie), eng, b 1106 Laura
*Payne Nathaniel W, carrier P O, h 903 Jessie
*Payne Pinky, stripper, b 1206 Oakley
PAYNE RALPH L (Elizabeth), Mgr Greenleaf & Crosby Co, h 1855 Herschell, Tel Bell 3930-W
*Payne Rosie, cook, h w s St James 4 n of Mitchell av

Acme Advertising Co. | 24 W. Church St.
MULTIGRAPHING, FOLDING, ADDRESSING | PHONE 1547
Agents American Multigraph Sales Co.

B. E. Hardacre Company | "We Will Bond You"
ROOMS 314-15-16 DUVAL BLDG. | PHONE 577 | We Write All Forms

PATRICK'S QUICK TIRE SERVICE
16 E. Forsyth St. Phones; Bell 622, Auto M 3622
AUTOMOBILE TIRES, TUBES AND ACCESSORIES
Gasoline, Oils, Soaps and Greases, Quick Free Service—Anywhere—Any Time
OPEN EVERY HOUR IN THE YEAR

*Payne Salina, h St James s e cor Cedar
*Payne Sarah, b Salina Payne
*Payne Wm (m), lab, h 1405 W Adams
Payne Wm L (Ella), clk Whiddon's, h 1610 Clark
Payton, see Peyton
Peace Charles B, steno Mucklow & Ford, b 1713 Market
*Peace Georgia, dom, h 830 Bridier
Peace Nellie Mrs h 1713 Market
*Peace Sallie (wid), lndrs, h 911 W Beaver
*Peace Wm R, brklyr, b 830 Bridier
Peacock Albert A (Della), fire dept, h 248 W 6th
Peacock Andrew (Isabella), foremn Jax Gas Co, h 317 Carmen
Peacock Charles E, clk Barnett Natl Bank, b 1340 Laura
Peacock George W (Phoebe), patternmkr Fla Mach Wks, h 324 Carmen
Peacock James M N (Louella), real est, h 121 E 8th
Peacock John A (Hattie), millwright, h 235 Riverside av
PEACOCK JOSEPH E (Lilla), Real Estate and Investments 718 Atl Natl Bank Bldg, Tel Bell 5046, h 1340 Laura, Tel Bell 605
Peacock Joseph E jr, slsmn Turner Motor Co, b 1340 Laura
Peacock Leon A, b 121 E 8th
Peacock Louis A, clk Whiddon's, r 1928 Laura
*Peacock Mattie, lndrs, b 1601 Illinois
Peacock Quincy E (Sadie), slsmn Drew's, h 1611 Market
Peacock Robert A (Hattie), carp, h 531 May
*Peacock Samuel (m), lab, b 221 Myrtle av

J. P. Campbell
Main Office Factory and Warehouse, Union Terminal Building. Branch Office and Display Room 114 Hogan
GAS ENGINES POWER PUMPS
Largest Stock in the South

Peacock Thomas J (Ollie R), exp messr, h 428 William
Peacock Thomas O (Beulah), fire dept, h 107 E 8th
Peacock Wm W (Frances), slsmn J G Christopher Co, r 436 E Adams
Peake J C, foremn Armour & Co
*Peaks Shelly L, tailor 723 W Ashley, h 723½ same
*Peal Maggie (wid), h 919½ E Union
Pearce, see also Pierce
Pearce Ada B, clk P O, b 4, 129 W Ashley
Pearce Arch (Murla), cond J T Co, h 120 Dora
Pearce Elmo M (Cornelia), cond J T Co, h 6 Forest
Pearce E Frank, propr Atlantic Hotel, r same
Pearce James D (Delma; Brooks & Pearce), h 114 (36) Dora
Pearce Julia Mrs, h Buffalo av, Panama
Pearce Louis A, pharm W D Jones, r 227 Market
Pearce Oliver W, b 611 Palmetto, S J
*Pearce Thomas (m), lab, h 310 Magnolia
Pearce Washington E (Annie), collr, h 118 Dora
Pearce Wm P (Katherine), pres Panama Club, r same
*Peare Eleanor, tchr, b 1208 Darwin
*Pearl Minnie, dom, b 574 Spruce
Pearre Evan T (Margueritte M), bkpr Washburn-Crosby Co, h 139 W 8th
Pearsall John D (Lucy), eng St John's R T Co, h 1543 Railroad av
Pearsall Thaddeus, firemn, b 1543 Railroad av

HUTCHINSON AUDIT CO.
352-354 St. James Bldg.
Phone, Auto M 1959
Auditors and Accountants

CUMMER LUMBER COMPANY
Manufacturers, Yellow Pine and Cypress Lumber
Crate Material

Automobile Ambulance Service
220 E. Monroe **MARCUS CONANT CO., Undertakers** Phones 11 and 2240

*Pearson Charles (m), driver C W Bartleson Co
Pearson Ernest, clk Cons Gro Co, r 310 E Church
*Pearson Frank (m), tmstr, h 1630 Bridier
*Pearson Hugh, porter, b 1114 W Church
Pearson John W, bkpr Jones Lbr Co, r 310 E Church
*Pearson Lula, lndrs, b 1115 King's rd
Pearson Martha L (wid Jonathan N), b A B Cunningham
*Pearson Mattie (wid), lndrs, h 725 Georgia
*Pearson Moses P (m), barber 1414 Davis, h 1618 same
*Pearson Oliver (m), chauf, h 1693 Prince
*Pearson Paul, lab, b 526 Charles
PEARSON RANDALL H, Bkpr Wilson Electric Co, b 125 W Church
Pearson Robert L (Edna), v-pres Barker-Cardy Machine Co, h 2031 Market
Pearson Sankie R (Ruth M), clk Covington Co, h 136 E 6th
Pearson Walter R, meter reader, r 310 E Church
Pearson Wm, b Fernando Stevens
*Pearson Wm H (m), lab, b 1104 Griffin av
*Peartree George (m), lab, h 1064 W Union
Pease Carl C, mech eng Fairbanks, Morse & Co, b 130 E 5th
Pease George C (Sophie), h 130 E 5th
*Peate John (m), lab, h 626 Ocean
Peavy Charles R, fruit grower, h 202 E 16th
Peavy Eva, opr Bell Tel Co, b 202 E 16th
Peavy Henry H, b 202 E 16th

THE LETTER SHOP
The Multigraph Office of Florida
12 U. S. TRUST & SAV. BANK BLDG. Both Phones 1626

Peavy John C (Nellie), ship carp, h 316 Davis, S J
Peavy Minnie A, opr Bell Tel Co, b 202 E 16th
Peavy Rebecca, bkpr Singer S M Co, b 202 E 16th
Peck Bertha M, public steno Everett Hotel, r 1443 Riverside av
Peck Louis S (Fannie), train mstr S A L, h 30 Lackawanna av
Peck Richard K, inspr Eppinger & Russell Co, res St Nicholas, Fla
Peckham George H (Effie), foremn Independent Lndy, h 119 Lackawanna av
Pecras George, waiter, b 1100 W Monroe
Pecras Tony (Mary), boot blk 14 W Forsyth, h 1100 W Monroe
Peddy Harry P (Willie), blksmith, h 636 Oak
Pedersen, see also Peterson
Pedersen Axel (Blonnie), piano tuner, h 1632 King's rd
Pedigo Herbert W (Johnnie), foremn Nasrallah Bros, h 21 Lackawanna av
Pedrick Charles, millhd, b Cummer Hotel
Pedrick Frank H (Emma), mgr Sou Barber Sup House, h 35 W 1st
Peebles S Earle, steno, b 515 Newnan
Peek John E (Phoebe), cable splicer, h 1338 E Duval
*Peel George (m), lab, h 430 North
PEELER CHARLES B (Irene B), Attorney-at-Law 32-33 Mutual Life Bldg, Tel Bell 1686, h 417 E Duval
Peeler Glover A (Gertrude), slsmn Kingan & Co, h 1715 (1115) Roselle
Peeler Hinton C (Alice), clk Clyde S S Co, h 221 2d av N

ELLIS, CURTIS & KOOKER
Civil Engineers and Surveyors
Drainage and Highway Sewerage and Railroad Work Blue Prints
Phone 948
Rooms 211 to 215 Realty Bldg.

23 Main St. | **Good Printing** Garrett & Price | Bell Phone 2648

Phone MAHONEY LUMBER CO. **4986**
Yards: Acorn nr. Enterprise Take Hogan Street Car

Peeler James M (Madge B), judge Duval County Criminal Court and atty 33 Mutual Life bldg, h 714 W Monroe
*Peeler Mary (wid), lndrs, h 615 Dew Drop
Peeler Wm F, clk F D Powers, h 417 E Duval
Peelman Charlotte Mrs, sec woman's dept Fla Baptist State Board of Missions, b 1939 Market
Peelman Henry C Rev (Charlotte), b 1939 Market
Peeples Annie E (wid A M), h 431 W Monroe
*Peeples Foster, porter, r 144 Davis
Peer Emmitt E, clk J I Bronson Co, b 419 W Duval
Peer Minnie B (wid F D), h 419 W Duval
Peerless Dye Works, W L Hobbs propr, 203 Forest
Pegg Peter P (Sarah), carp, h 238 W 27th
Peggs Wm J, birds 405 Broad, r 522 W Adams
Pegram Mary S, b 1562 Riverside av
Pegram Samuel J (Mamie), office 1114 Heard Bank bldg, h 1562 Riverside av
*Piesell Wm, lab, h 318 E Union
Pieser Isaac (Leonore), slsmn, h 611 Hogan
Pelham Louise, supt Bd Public Instr, b 624 Laura
PELLERIN FURNITURE CO, M P Capen Mgr, We Rent You Anything You May Want, 930 W Union, Tel Bell 1804, Auto M 2055
Pellerin Marie A, b 754 Park
Pellerin Sadie, b 754 Park
Pelletier Rene J, waiter, r 518 Cedar

INDEPENDENT LAUNDRY CO., Inc. | **We are Independent of the Laundry Trust.** 1060-1062 Washington St. | PHONES Bell 7200 Auto. M 2932

Pellett Elmer, helper Jax Gas Co, r 132 E 4th
*Pellham Diana, cook, h 800-a Eagle
Pellicer Harry F, (Ona R), clk P O, h 235 E 3d
Pellum Annie, b G H Pellum, Panama
Pellum George H, millhd, h Virginia, Panama
Pellum Poly Mrs, b G H Pellum, Panama
PELOT CHARLES E (Lalla J), Attorney-at-Law 512-514 Bisbee Bldg, Tel Bell 128, h 38 Donald, Tel Bell 5245
Pelot Robert B (Eulalia), carp, h 1758 E 27th
Peltz Aaron (Annie), h 731 W Duval
Peltz Harry (Fannie), grocer 502 Davis, h 317 Lee
Peltz Julius, b 731 W Duval
Peltz Philip, property mgr Orpheum, b 731 W Duval
Peltz Rose, steno A Samuels & Co, b 731 W Duval
Pelzen Robert S (Blanche), eng A C L, h 26 E 1st
Pemberton Edward, clk Cohen Bros, b 512 E 5th
Pemberton Harrison J, slsmn Chase & Co, b 126 E 5th
Pemberton Peter (Annie J), h 126 E 5th
Pemberton Peter G (Gertrude V), acct Armour & Co, h 126 E 5th
Pemberton Richard G (May), clk Bell Tel Co, h 512 E 5th
Pena Carrie (wid Ralph S), h 524 E Duval
Pena Carrie, b 524 E Duval
Pendarvis Carl B, millhd, b F W Walters, Panama
Pendarvis Lee, flagmn, b 248 (14) MacDuff av
Pendarvis Marion C, millhd, b F W Walters, Panama
Pender, see also Pinder

LIVINGSTON, YONGE CO.
ELECTRIC LIGHTING FIXTURES AND LAMPS
18-20 EAST ADAMS ST. PHONES: Bell 2988, Auto M-2988

Southern Art Glass Co. Mfrs. of **MEMORIAL WINDOWS**
850-858 Florida Ave. Bell Phone 203

BLUE BORDER FLOUR
BLUE BORDER PRODUCTS
Dixie Milling Co. Jacksonville, Fla.

Pender Chester L (Cora), car repr S A L, h 754 W Adams
Pender M M, clk R M S, r 818 W Monroe
*Pendergrass Henry (m), lab, h 905 E 16th
*Pendergrast Matthew (m), lab, r 315 W Orange
*Pendergrast Moses (m), lab, h 611 Washington
Pendleton Owen, b 1520 Liberty
Pendleton Stewart W, multigraph opr The Letter Shop, r Y M C A
Penfield Charles (Elizabeth), com trav, h 1857 Rosselle
Penfield Elizabeth Mrs, steno Carolina Portland Cement Co, h 1857 Rosselle
Peninsular Casualty Co, Charles E Clarke pres, H E Harkisheimer v-pres, J R Anthony jr sec-treas, 449 St James bldg
PENINSULAR METAL CO (P W Zacharias), Dealers in Metals, Rubber, Scrap Iron, Etc, 657 E Bay, Tels Bell 7027, Auto M 7929
Peninsular Naval Stores Co, Herman Weibert pres, S H Berg sec-treas, 910 Atl Natl Bank bldg
Peninsular Poultry Co, J F Hamrick mgr, 300 Davis
PENINSULAR TITLE CO, F O Nichols Pres, W E Parmenter Vice-Pres, W E McGraw Sec and Treas, Abstracts of Title 200 E Forsyth, Tel Bell 5345
Peninsular Warehouse Co, H G Marsh mgr, 502 E Bay
Peninsular & Occidental Steamship Co, Paul J Saunders mgr, Thomas K Bensel genl frt and pass agt, 401 Fla Life bldg
Penland Robert S (Ida), slsmn Empire Scale & Fixture Co, h 308 Cedar

GEO. E. BROWN. Pres. B. K. HALL, Sec.
BROWN REALTY CO.
"The Home Builders"
403 St. James Bldg. Both Phones 1925
REAL ESTATE FIRE INSURANCE INVESTMENTS

Penland Wm A (Inez), carp, h 1703 Smith
Penn Annie Mrs, b 312 Claude
*Penn David, lab, r 1214 Florida av
*Penn Josephine, dom, h 1111 Florida av
PENN MUTUAL LIFE INS CO OF PHILADELPHIA, PA, Tracey L Acosta State Agt, 401-403 Dyal-Upchurch Bldg, Tel Bell 417
*Penn Reuben, lab, b 1118 Pippin
*Pennaman Green (m), lab, h s s Fairfax 2 w of Barber
Penner Wm T (Minnie), eng, h 3 King av
*Pennick George, lab, b 1339 Louisiana
Pennington Bert M, piano tuner, b E B Pennington
Pennington Earl B (Ophelia), acct Willys-Overland, h Park av, Ortega
Pennington John S, clk Great A & P Tea Co, r 15 W Beaver
PENNINGTON OWEN P, Sec-Treas Southern Monument Co, b 1520 Liberty
Pennsylvania Railroad System, H T B Runk dist frt solr, 907 Heard Bank bldg
Penny Bryant C, clk Whiddon's, r 201 E Adams
*Penson Samuel, lab, h 423 W Osange
Pentecost Holiness Church, Waller s e cor MacDuff av
Pentland Margaret, tchr Riverside Sch, b 1319 Ionia
Pentland Robert (Annie), bkpr, h 1319 Ionia
Pentland Robert jr, reporter R G Dun & Co, b 1319 Ionia

Chas. W. Kinne
Real Estate, Fire Insurance
Loans Negotiated, Collected
1012 Atlantic Nat'l Bank Bldg.
PHONE 506

E. G. GOLDER
303 Main Street
Plumbing Heating Fire
Escapes Re-Tinning Coppers
PHONES
Bell - 6413
Auto M 1147

R. L. SLAUTER PLUMBING
FURNACE & ROOF REPAIRING
131 EAST FORSYTH STREET Phones 2773 Res. 5217

PEOPLES BANK OF JACKSONVILLE, A P Anthony Pres, Thurston Roberts and J R Anthony Jr Vice-Pres, F M Bullard Cashr 201 Main, Tels Bell 2618, Auto M 2618
*Peoples Chapel M E Church, 403 Leila
***PEOPLES DRUG STORE THE (S Means Plair), 515 Broad, Tels Bell 1548 and 9135**
PEOPLES DRY CLEANING CO, P G Caribaltes Mgr, 523 E Bay, Tels Bell 4618, Auto M 1415
Peoples John (Victoria), lbr inspr, n s s Ledwith 1 e of MacDuff av
*Peoples Shoe Store The, W J Geter pres, B C Vanderhorst v-pres, J M Baker treas, E D Ward sec, 408 Broad
PEPPARD GEORGE P (Sarah), Supt Ohio Well Drilling Co, h 328 E 2d, Tel Bell 5035-J
*Pepper Louis, dom, h 1301 W Beaver
Pepperday Charles E, mdse broker 205 West bldg, h 45 W Duval
Pepperday Winston E, clk C E Pepperday, b 45 W Duval
*Peppers Robert B (m), porter, h 2205 Davis
*Peppers Walter, lab, b 407 Jackson
*Perce Albert, waiter, r 226 Davis
Percival Marie W (wid J T), b 205 W Ashley
Perdue Robert W (Ethel M), cigars lobby Heard Bank bldg, h 324 Phelps
Pereno Joseph (Margaret), civ eng, b 22 W Church
Pereschink W D, millhd, b Cummer Hotel
Perez Daisy F, steno Sou Exp Co, b 1019 Lackawanna av
Perez Elmer (Perez & Bravo), b 1019 Lackawanna av

BAKER & HOLMES CO.
Wholesale Grocers and All Kinds Building Material
Phones Bell 75 and 664, Automatic M-2378 Viaduct Street

Perez Elroy (Anna C), foreman, h 1019 Lackawanna av
Perez Fernandez (Mary), artist, h 1917 Pleasant View
Perez Frank, cigarmkr, b 438 W Church
Perez Gustavus, cigarmkr, b 915 E Monroe
Perez Isadoro, cigarmkr, b 915 E Monroe
Perez Joaquin, cigarmkr, b 915 E Monroe
Perez Leroy I (Maud), cigar pkr, h 1025 Lackawanna av
Perez Maria Mrs, h 915 E Monroe
Perez Paul, cigarmkr, r 840 E Duval
Perez Prenetido, cigarmkr, r 409 Spearing
Perez Rosa Mrs, h 1008 Florida av
Perez Bravo (E Perez, M Bravo), restr 828 E Adams
Perham Frank S, civ eng, r 146 St John's av, S J
PERIOD FURNITURE CO, M C Jenkins Pres, 18-20 E Forsyth, Tel Bell 1277
Perkins Barry C (Mary), ins, h 116 W 7th
Perkins Charles J, baker, r 124 E 17th
Perkins Claude W (Lillian R), com trav, h 1444 Market
Perkins C E, appr stereo Metropolis, r 522 W Adams
*Perkins David (m), lab, h 1252 Joseph
Perkins Ethel, student, b 1444 Market
*Perkins Fannie (wid), lndrs, h n s 18th 3 e of Davis
Perkins Franklin A (Leah), phys 410 St James bldg, h 1503 Post
*Perkins George, lab, b Eula Harden
*Perkins George, porter, b 1126 W Adams
Perkins George A (Idell J), furn 715 Main, h 19 W Duval

Forsyth Street Planing Mill, Inc. Mill and Office Foot of Georgia St. Both Phones 3967
HOUSE BILLS COMPLETE
Manufacturers and Dealers in Rough and Dressed Lumber of All Kinds

JAMES & PAXON
Mutual Life Bldg. Phones: Bell 874, Auto M-2476
FIRE AND MARINE INSURANCE
General Insurance and Surety Bonds
Real Estate, Rents and Loans

Rhodes-Futch-Collins
312 Main Street
The Big Furniture Store

Perkins George C (Carrie D), asst mgr Mutual Life Ins Co, h 148 W 6th
Perkins Gordon D (Edith), grocer 1942 Main, h 1914 Silver
*Perkins Harrison, pntr, r W A Taylor
*Perkins Henry, h 1117 W Union
*Perkins Houston (m), driver, h 731 Darwin
Perkins Hubie A, electn, b 1616 Market
*Perkins Ida, lndrs, h 620 Elm
*Perkins John C Mrs, elev opr, h 1518 Louisiana
*Perkins John H (m), lab, h 820 Johnson
Perkins Lawrence A, bkpr Barnett Natl Bank, h Oak Haven, Ortega
Perkins Ledom, h 101 Gilmore
*Perkins Ora, lndrs, h 417 Jackson
*Perkins Samuel, lab, r 1028 Jefferson la
Perkins Samuel W (Lula M), chf opr W U Tel Co, h 1261 E 14th
Perkins Sarah E, clk R M Rose Co, r 20 W Monroe
Perkins Talmadge D, slsmn Singer Sew Mach Co, h Fishers Corner
*Perkins Thomas, lab, b 715 Jessie
Perkins Thomas L (Bertha), clk Ford Motor Co, h 44 E 6th
Perlovsky Harry (Mary), cabtmkr, h 1311 Miller av
Perlstein David M, slsmn, r 620 W Monroe
PERMENTER JOHN G (Pauline), Pres J G Permenter Co, h 320 E 5th
PERMENTER J G CO, J G Permenter Pres, O L Vordermark Vice-Pres, T K Hatcher Sec-Treas, Wholesale Grocers 702-704 W Bay cor Jefferson, P O Box 332, Tels Bell 4700 and 4701

Cable Piano Co
313 Main St. Tels. 552-3629
VICTROLAS and VICTOR RECORDS

Permenter Live Stock Co (S Permenter), 1825 Enterprise
Permenter Robert P (Alma R), chf clk A C L, h 1845 Albert
Permenter Shimuel (Mabel; Permenter Live Stock Co), h Main n w cor 29th
Perngini Frank, cinematographer Klever Pictures Inc, r 32 E 9th
Perpall Grace (wid C W), housekpr 15 E 5th
Perritt Caroline E, clk The Bradstreet Co, b 711 Oak
Perritt Henry F, section storekpr S A L, b 711 Oak
Perritt Joseph F (Georgia), foreman S A L, h 711 Oak
Perry, see also Parry
*Perry Alice (wid), lndrs, h 1711 Johnson
*Perry Alonzo W, baker, h 1138 Pippin
*Perry Amos (m), lab, b 604½ Davis
*Perry Andrew, lab, b 1111 King's rd
*Perry Annie, lndrs, h 1124 Corning
Perry Archie, boilermkr L J Johnson, b 16 W State
PERRY ARTHUR F (Isabelle S), Pres The Florida National Bank, h 1202 Riverside av
Perry Avenue M E Church, Forbes n w cor Perry av, Riverside Hts
*Perry Beulah, lndrs, b 1658 Hill
*Perry Carrie, lndrs, b 1711 Johnson
*Perry Charity, lndrs, h 1211 Hickory
Perry Charles E (Gertrude), metalwkr, h 2931 Evergreen av
*Perry Cornelia (wid), dom, h 1145 W Church
*Perry Daisy, smstrs, r 1263 W Union
*Perry Edward, chauf, b 1029 Davis

W. C. WARRINGTON & CO.
702 BISBEE BUILDING
TRUCK FARMS | GARDEN TRACTS | CITY PROPERTY
TELEPHONE 1241

WE CAN FURNISH YOU
ANY DIRECTORY PUBLISHED
in the World at Publisher's Price. Same Day Order is Received
R. L. Polk & Co.
PUBLISHERS
Jacksonville, Birmingham, Detroit, New York

Phone MAHONEY LUMBER CO. 4986
Yards: Acorn nr. Enterprise Take Hogan Street Car

*Perry Edward F (m), bicycle repr 634 W Ashley, h 1617 Lee
Perry Edwin E (Frances), fire dept, b 418 E Duval
*Perry Emily, lndrs, h 1151 Hickory
*Perry Estelle, lndrs, h 728 Lee
*Perry Frances, lndrs, h 1122 Jessie
Perry George E (Leila), clk R M S, b 911 E 12th
*Perry Harris (m), lab, h Buffalo av, Panama
Perry Hayes S (Libbie E), clk, r 531 W Monroe
*Perry Helen, tchr, h 1138 Pippin
Perry H C Strawn, clk Fla Natl Bank, b 1202 Riverside av
*Perry Isabella (wid), h 1658 Harrison
*Perry James (m), butler 146 St John's av, S J
*Perry James (m), lab, h 1658 Hill
Perry James C, v-pres E H Thompson Co, b 115 W Adams
*Perry Jefferson, drayman, h 1215 W State
*Perry John, janitor, b 318 E Union
*Perry John, lab, r 710 W Ashley
*Perry John (m), lab, h 3026 Fisher
Perry Joseph B, b 617 Ashley ct
*Perry Julia, lndrs, h 706 Fairfield
Perry J Hewitt, clk, b 407 W Church
Perry Leon, exp messr, b 604 Crystal
Perry Lewis M (Annie), r 1326 Main
*Perry London (m), lab, h n s E 21st 2 e of Buckman
Perry Mabel, smstrs Cohen Bros, r 323 W Monroe
Perry Marie Mrs, h 620 Hogan

STOCKTON & BUTTS
Fire and General Insurance
108 W. BAY STREET PHONES: Bell 310 Auto M 3450

*Perry Martha, lndrs, h 331 E Ashley
*Perry Minor (m), porter, h 1442 Evergreen av
Perry Norman J (Henrietta), h 617 Ashley ct
*Perry Patsy, lndrs 2100 Myrtle av
Perry Paul C (Charlotte B), phys 210 Laura, h 50 Standish pl
*Perry Percy, porter, r 844 Spearing
*Perry Raymond (m), lab, r 1101 W Beaver
Perry Richard H (Ellen), exp messr, h 604 Crystal av
*Perry Rosa, lndrs, r 1063 W Church
*Perry Ruby, lndrs, r 134 Cleveland
Perry R A, pres Standard Am Dredging Co, res Oakland, Cal
*Perry Thomas (m), lab, h 502-a Dora
*Perry Walter (m), driver, h 814 W State
*Perry Wm (m), bootblack 209 Broad, h 915 W Ashley
*Perry Wm (m), carp, h 502 Palm
Perry Wm B (Maude M), clk U S Eng office, h 626 Lafayette
Perry Wm L (Maude), carp, h n s 27th 1 w of Preston
Perry G W, clk R M S, r 129 Market
Perryman Augustus C (Viola), blksmith 644 Myrtle av, h 2316 King's rd
*Perryman Etta (wid), dom, b 321 Price
Perrys John J (Mary), lab, h 520 May
Pert Albert A (Lena), millhd, h 807 E Beaver
Pert Andrey, steno D J Conroy Co, b 807 E Beaver
Pert Dixie B, dist mgr Metropolis, h Lem Turner rd
Peter Emil W (Louise), carp, h 2142 Dancy's ter

Duval Planing Mill Co.
C. G. BUCCI, President
7th St. and Railroad Ave. Phone 1749
Door and Window Frames and Turning

Official Bosch Magneto Service Station
Wilson Electric Company
Official Gray & Davis Service Station
Our repair department is modernly equipped for testing and repairing magnetos, generators, starting motors, armature winding and storage batteries. Best Equipment in the South
AUTOMATIC ELECTRICAL APPLIANCES
911 Main St. Phone 5149

PHONE 1215 **Jacksonville Furniture Co.** 835 W. Adams Street

*Peterkin Cardoza (m), lab, h 1 E Olive
*Peterkin Prince (m), hackman, h 1550 Albert
Peters Albert W (Minnie), dep sheriff, h 2120 Perry
Peters Alberta M, steno, b 2120 Perry
*Peters Angie, cook, h 1146 Grant
*Peters Burt, porter, b 1013 Bridier
Peters Florence A, feeder Drew's, b 1927 Ionia
Peters Harry A (Margaret), contr, h 1440 Ionia
Peters Frank (Katherine), foreman Jax Brewing Co, h n s Townsend 6 e of MacDuff av
Peters Henry H (Miriam), slsmn Porter-Mallard Co, h 1501 Dellwood
Peters James W C (Annie L), h 1820 Perry
Peters James L, reporter The Bradstreet Co, r Osceola Hotel
*Peters John, lab, h 1510 Albert
Peters John H (Mabel A; Oak & Peters), h 316 W Union
PETERS J RUSSELL, Asst Mgr Hotel Seminole, r same
Peters Laura C, steno, b 2120 Perry
Peters Louis, air brake inspr, b 921 W Monroe
Peters Lydia, steno McNair Lbr Co, b 304 W Beaver
Peters Margaret M, b 1440 Ionia
Peters Nina H (wid Louis), b 921 W Monroe
Peters Pauline M, clk J N Coons, b 1440 Ionia
*Peters Robert E, lab, h 1013 Bridier
Peters Rosa E (wid Henry), h 426 W Union
Peters Rudolph (Barbara), watchman Jax Brewing Co, h 1927 Ionia
Peters Wm G (Dora), slsmn Jax Brewing Co, h 1921 Pearl

TURNER Motor Co. Ford THE UNIVERSAL CAR **Authorized Agts. 114 E Bay St. Tels. 778, M 1333**

Petersen Anton (Lucia), mach, h 55th, St John's Park
Petersen Charles F (Wilhelmina), farmer, h Iroquois av, Ortega
Petersen Gertie Mrs, h 3202 St John's av
Petersen Minna, b C F Petersen
Petersen Minnie, mlnr, b Anton Petersen
Petersen Norman G, hlpr Otis Elev Co, b 3202 St John's av
Petersen Otto C (Doretta), mach, h 1645 Silver
Petersen Ruby, b 3202 St John's av
Petersen Russell S, appr, b 3202 St John's av
Peterson, see also Pedersen
*Peterson Amanda (wid), lndrs, h 10 Claude al
Peterson Arthur G, mgr Jewel Tea Co, r 216 E Adams
Peterson Arthur O (Hattie), switchman S A L, h n s Enterprise 2 w of Ontario
*Peterson Belle (wid), maid, h 605 Jefferson
Peterson Charles A, clk New Era Club, r 31 E Church
Peterson Charles A (Inez), grocer Evergreen av n e cor E 24th
Peterson Claus A (Lila N), phys 46 W Church, h same
*Peterson Eliza (wid), h 1117 W State
Peterson Ernest E, carp, r 12 E Church
Peterson Eugene B, clk The Texas Co, b C A Peterson
Peterson Frank, bottler Good Hope Water Co, res Riverview
*Peterson Harold, lab, h 819 Short Dennis
*Peterson Hattie (wid), h 330 Oak
Peterson Henry, cond J T Co, b 210 Lackawanna av
Peterson Henry E (Lucy B), clk Whiddon's, h 2210 Main

CUT ART STONE CO. OF FLORIDA
Mfrs. of Reinforced Cut Art Stone
Bell Phone 928 425 E. EIGHTH ST. Auto Phone M-2063

GIBBS GAS ENGINE CO., of Fla. POWER MACHINERY 26 S. MAIN ST. Tels.: Bell 5011, Auto M. 1497

Lewis L. Copeland
OPTOMETRIST and OPTICIAN
122 Laura St. Next Cor. Adams

Peterson Herbert L, oiler J T Co, b 734 Lemon
Peterson Hilda, b 210 Lackawanna av
Peterson James S (Sophie), real est, b 720 Laura
*Peterson Jennei, dom, h 1304 W Church
*Peterson John, lab, b 1105 Albert
Peterson John A, fitters' hlpr Jax Gas Co, b 2035 Evergreen
Peterson Joshua (Alma), mtrmn, b 210 Lackawanna av
Peterson Leon L, clk, b C A Peterson
Peterson Mamie Mrs, h 1842 Ionia
Peterson Mary F (wid David), h 210 Lackawanna av
*Peterson Millie (wid), lndrs, h 123 W Orange
Peterson M P (Jennie), ins collr, h n s Townsend 2 e of MacDuff av
Peterson Oscar, foreman Drew's, r 1448 W Adams
Peterson Peter, waiter, r Terminal Hotel
*Peterson Samuel (m), lab, h 214 Acorn
Peterson Thomas (Effie), car inspr, h Automobile Drive and A C L R R
Peterson Thomas J (Eula W), mgr Georgia Supply Co, h 1517 Herschell
Peterson Turner, cond J T Co, b 324 May
*Peterson Wm, cook, r 703 W Church
*Peterson Wm J (m), barber 1018 W Adams, h 1204 same
Peterson Wm R jr (Hattie), pntr, h 2266 Market
Petree Roy H (Jennie M), printer, h 50 W 17th
Petrinovich Anderson (Elizabeth), with J P Campbell, res New Castle, Fla

W. M. McCRORY CO. Casualty, Fire, Marine INSURANCE
28 JULIA ST. TEL. BELL 3852

Petroni Julius G, slsmn G Guipponi, h 501 E Duval
*Pettis Blocker, brklyr, b 1108 (936) Calvin
*Pettis Elizabeth, maid, b 844 Odessa
Pettis George R (Edna), clk Ford Motor Co, h 1725 Dellwood
*Pettis Timothy (m), flagman, h 1209 Cedar
*Pettis Wm (m), grocer 844 Odessa
Pettit George R (Mary H), div pass agt Sou Ry, h 125 W 11th
Pettit Marcelino, cigarmkr, h 1038 E Adams
*Pettit Rebecca, lndrs, h 740 Lee
Pettit Ysabel, b 1038 E Adams
*Pettus Hattie (wid), h 1449 W Monroe
*Petty Amanda (wid), h 1132 Corning
*Petty David (m), lab, h 6 Lee
*Petty Frank, cigarmkr, b 1210 Julia
Petty George E (Ruby), car inspr F E C, h 501 Davis, S J
*Petty Hattie M, mlnr, b 1936 Center
*Petty L Frank, h 830 W Church
Petty Marvin A (Genevieve), car repr, h 127 Louisa, S J
*Petty Minnie, lndrs, b 1136 King's rd
*Petty Rufus, lab, b 1132 Corning
*Petty Silas (m), lab, h 517 W Union
Petty Wm A, clk Cohen Bros, b 127 Louisa, S J
Petty-John James W (Elizabeth), v-pres Covington Co, sec-treas Hutchinson Shoe Co, h 323 Gilmore
Peunell Frank J (Willie), musician, b 1218 E Ashley
Peurifoy, see also Purifoy

Fred A. Rullmann Detective Agency
Civil, Criminal and Corporate Investigators. Expert Dictograph Operators
ROOM 305 BISBEE BLDG. F. A. RULLMANN, Mgr.

Florida Box & Lumber Co.
1548 Enterprise St. Phone 601 W. J. Frink, Mgr.
Boxes, Crates, Baskets and Hampers
LUMBER

J. C. Halsema Mfg. Co.
EVERYTHING FOR THE BUILDER
Mill and Office 9th Cor. Ionia Tels.: Auto M 1306, Bell 306-761

Peurifoy Rufus A (Tallulah), clk R M S, h 1511 Market
Pevey Lawrence N (Kate), clk S B Hubbard Co, h 107 E 1st
*Pew Elliott (m), driver, h 1703 2d av
*Pewee Anthony, lab, b 418 (518) Phelps
Peyser Emily, steno Hotel Windsor, r same
*Peyson Comodore (m), lab, h 220½ W Orange
Peyton Eliza (wid John C), r 4, 518 Laura
*Peyton George, lab, b 1538 Enterprise
Peyton Harry A (Sophia T), phys 413 Professional bldg, h 1 Aberdeen apts
Peyton John B (Laura), h 1, 129 W Ashley
Peyton John R, junior eng U S Eng office, r Y M C A
*Peyton Samuel, lab, r 119 E Union
Pfeiffer Augusta, cashr Cohen Bros, b 903 E Church
Pfeiffer Bernard, tile setter, h ft of Stonewall
Pfeiffer Bertha B, cashr Levy's, b 903 E Church
Pfeiffer Charles P (Georgia E), clk P O, h 903 E Church
Pfeiffer Ewald J (Mary B), bkpr Robert R Sizer & Co, h 7, 1320 Main
Pfeiffer Mary B Mrs, steno American Seating Co, h 7, 1320 Main
Pfeiffer Minnie (wid Edward), cigars 117 W Duval, res Albany, Ga
Pfeiffer Minnie E, sec and treas Fla Cigar Making Co, h 5, 2d fl 717 Main
Pfeiffer Paul J, clk Cohen Bros, b 903 E Church
Pfeiffer Robert (Margaret), clk Jax Hts Imp Co, h 356 King, R
Pfleger Fred M, watchmkr R J Riles Co, b 440 Cedar

SEEDS
E. A. MARTIN SEED CO.
BELL PHONE 4277 — 206 EAST BAY ST. — AUTO. M-2368
Garden, Field and Flower Seed, Poultry Supplies and Remedies, Hay; Grain and Feed
Incubators

Pfleger Louis G, watchmkr R J Riles Co, b 440 Cedar
Phalen Mary L, nurse Met Life, h 1318 Ionia
Phares Gaston D (Mary), ship carp, h 850 Grape
Phares George J (Jessie B), lab, b 748 Charles
Phares Jackson A (Beulah), eng A C L, h 21 E Union
Phares James B, clk, b 850 Grape
Phares Margaret A Mrs, nurse, h 910 E Duval
Phares Thaddeus R, clk, b 850 Grape
Phelan Owen (Genevieve Y; Phelan & Phelan), b 1019 Riverside av
*Phelan Robert (m), lab, h 2609½ Disbrow
Phelan T Sale (Virginia L; Phelan & Phelan), h 115 S King
Phelan Virginia L Mrs, tchr Springfield Sch, h 115 S King
PHELAN & PHELAN (Owen and T Sale), Freight Auditors, We Are Freight Rate Experts, Send Us Your Paid Freight Bills for Audit and Collection of Overcharges, 309 Valdosta Bldg 434 E Bay
PHELPS ARTHUR E (Ethel), Foreman of Carriers P O, h 1803 Hill
Phelps Burdette M Mrs, artist 1342 Hubbard, h same
Phelps Charles V (Burdette M), 1st v-pres Benedict, Pollak & Co, h 1342 Hubbard
Phelps Claud G (Venecia), pres Seminole Printing Co, h 315 E 2d
Phelps Edward L, h 848 Parker
Phelps Eliza J (wid T E), b 415 E Church
*Phelps Etta M, maid, b 522 W Union
Phelps Ezra C (Clara), h 715 Parker

Walker Distributing Co.
Distributing, Sign Tacking, Window Dressing, Circular Mailing
Multigraphing, Folding, Addressing
Lithographing and Sniping
403 Main St. Store Room 34 E Union
Phones Bell 839, Auto M1839 & M1854

PERIOD FURNITURE CO.
18-20 E. Forsyth St. Phone 1277. Next to Imperial Theater
OUR MOTTO:
No sale is complete with us until our customer is satisfied

Phone MAHONEY LUMBER CO. **4986**

Yards: Acorn nr. Enterprise **Take Hogan Street Car**

Phelps Grace P, bkpr Thomas Adv Service, h 208 Washington
Phelps John H (Sarah F), drayman, h 931 Parker
Phelps John H (Sallie), gardener, h 1817 Wamboldt
Phelps John H, lab, h e s Kooker 2 n of E 25th
*Phelps John H (m), lab, h w s Maple 2 n of E 27th
Phelps Norwood N, student, b 1342 Hubbard
Phelps Victor E, clk Kay, Adams & Ragland, b 715 Parker
*Phenix Barbara (wid), nurse, h w s Ionia 2 n of E 24th
*Phenix Eugene J (m), lab, h w s Ionia 3 n of E 24th
Phenix James (Sadie), clk P O, h 116 Schofield
*Phenix Maggie, nurse, b 1308½ Davis
Phifer Clayton L, appr S A L, b 194 Waller
Phifer Lemuel C (Lula), eng S A L, h 194 Waller
Philbrick Minnie E Mrs, cashr Savoy Theatre, h 24 E Duval
Philbrick Wyndham L, student, b 24 E Duval
*Philburt Sarah (wid), lndrs, r 2205 Mars av
Philip Frances, barber 749, furn rms 755-a W Ashley
Philippi Angeline M, steno John C Cooper & Son, b 1317 Liberty
Philippi Jacques T (Clementine), h 1317 Liberty
Philippi Louise S, steno Sou Hardware & Bicycle Co, h 1317 Liberty
Philippi Marie L, b 1317 Liberty
*Philips Alonzo (m), lab, h 495 Windle
Philips Clarence G (Bonita), car repr S A L, h 208 Rayford
Philips Ellen F (wid Matthew I), h 148 Home, S J
PHILIPS HENRY B (Elizabeth S), Judge Duval County Judges Court, h 147 Hendricks av, S J

DISTINCTIVIDUALITY
REGISTERED U. S. PATENT OFFICE
Arnold Printing Co. BELL PHONE 3462 AUTO. PHONE M-1488

Philips Leila (wid), lndrs, h 711 Price
Philips Mary C, b 43 W Monroe
Philips Russell, eng S A L, b 401 (620) MacDuff av
*Phillips Agnes, cook 1917 St John's av
Phillips Alice (wid M E), b 28 W 28th
Phillips Alva E, b 501 W Duval
*Phillips Amanda, b 1714 A
*Phillips Annie (wid), dom, h 1069 W Ashley
Phillips Annie O, b 1616 Walnut
Phillips Antonio (Mary I), boilermkr, h 1532 E Monroe
*Philips Bertha, lndrs, h 1501 Louisiana
*Phillips Blanche, waitress, b 1638 Albert
Phillips Charles M (Alma), carp, h 526 W Duval
*Phillips Clement (m), porter, r 732½ W State
Phillips Cuba H, tel opr St Johns R T Co, b 515 May
*Phillips Daniel (m), lab, h 513 (550) Grape
*Phillips David C (m), lab, h 1231 Odessa
Phillips David J (Florence E), com trav, h 505 W Duval
Phillips Delia, b 53 W 11th
Phillips Earl T, clk F W King & Co, b 1616 Walnut
Phillips Edward H (Cora), pumper A C L, h 3622 Main
Phillips Edwin H (Estelle M), cond St Johns R T Co, h 2202 Evergreen av
Phillips Edwin L (Kate), supt Gulf Life Ac & Ins Co, h 424 E 6th
Phillips Edwin P, dept mgr, h 417 W Church

JACKSONVILLE SAND, GRAVEL AND CONCRETE CO.
JAX. CONCRETE CO.
"CAST STONE OF CHARACTER"
SIDEWALKS, CONCRETE PRODUCTS 530 RIVERSIDE AVE. Bell Tel 678, Auto R 1353
F. C. HEDRICK Mgr.

JOHN BAKER, JR.
ASPHALT-BITUMINOUS PRODUCTS, ROAD OIL, ASPHA BRIC
1308-9-10-11 Heard Bank Bldg. Bell Phone 3000

DIXIE STAR FLOUR
BLUE BORDER PRODUCTS
Dixie Milling Co. Jacksonville, Fla.

Phillips Essie L, b 417 W Church
Phillips Eugene A (Miriam), cond J E Co, b Riverview Hotel
Phillips E Madge, opr Bell Tel Co, b 330 W Union
Phillips Florence, maid 2229 Riverside av
Phillips Frances (wid E David), h 2522 St John's av
*Phillips Frances, cook, h 1309 Ward
Phillips Frank (Jennie), carp, b 325 W 9th
Phillips Frank, mtrman, b 447 May
Phillips Frank E (Josephine), eng, h 419 E Church
Phillips Frank V, plumber, r 116 E 8th
Phillips Frederick C, chf eng power hse S A L, r 800 W Monroe
Phillips Frederick W (Jennie), grocer, h Cummer av, Panama
*Phillips George (m), waiter, r 726 W Beaver
Phillips George A (Mary G), h 501 W Duval
Phillips George L (Effie), solr Gray Real Est Agcy, b 526 W Duval
PHILLIPS GEORGE Z (Adelaide J), Asst General Passenger Agent S A L Ry Co foot of Hogan, Tel Bell 2224, h 222 Stockton, Tel Bell 6193-W
*Phillips Georgia, lndrs, h 1021 E 3d
Phillips Gordon, drill pressman S A L, r A L Tucker
Phillips G Arthur, steno S A L, b 501 W Duval
*Phillips Harry, baker, b 807 King's rd
Phillips Harry V, sta eng, b 3622 Main
Phillips Herbert S, U S dist atty, res Tampa, Fla
Phillips Howard O, cond J T Co, b Riverview Hotel
Phillips James H (Sallie), grocer 26th n e cor Flynn av

United States Realty & Investment Co.
Renting Agents INSURANCE Real Estate and Loans
PHONES: Bell 1773, Auto M 1773 14 OCEAN ST.

Phillips James J (Ruby), v-pres Operators Naval Stores Co, h 127 Davis av, S J
*Phillips James L, porter, h 1709 Cemetery
Phillips Jane C (wid J C), h 515 May
Phillips Jennie, steno G H Weller, b 419 E Church
*Phillips John (m), fireman, h 1465 W Duval
*Phillips John, porter, r 415 Jefferson
Phillips John A (Alma F), cashr Sou Utilities Co, h 1707 Laura
Phillips Joseph H, pres Jax Heights Improvement Co, b 2522 St John's av
*Phillips Joshua (m), porter, h 1104 Clay
Phillips J Archie (Addye), opr Postal, b 235 E Adams
Phillips Katherine, steno Don Register, b 419 E Church
Phillips Kirby A (Florence), supt, h River Bluff, Milldale
Phillips Leather Co, V S Phillips mgr, 528 W Forsyth
Phillips Lewis A (Alice M), clk A C L, h 511 E Monroe
Phillips Louise A, b 417 W Church
*Phillips Madeline, dom, b 1231 Odessa
Phillips Margaret M, b 3622 Main
Phillips Mary Mrs, h 3, 129 Market
*Phillips Mary, dom, r 1046 W Ashley
*Phillips Mary, lndrs, r 710 W State
Phillips Mary R, b Miss M C Anderson
Phillips Max V (Mary), com trav, h n s Elm 2 w of MacDuff av
*Phillips Mollie, dom, r 1048 W Ashley
*Phillips Mollie (wid), lndrs, b 807 King's rd

MOXLEY DRY REFRIGERATOR AND FIXTURE CO.
1001 W. Adams St. cor. Lee, Phone Auto M 1419

GLASS FRENCH MIRROR PLATE GLASS CO. MIRRORS
WHOLESALE AND RETAIL
533-535-537 E. BAY ST. TELS. BELL 1572, AUTO M 1572

FRANK B. MILLER, Electrical Contractor
"Everything Electrical" Agency Westinghouse Mazda Lamps
348 RIVERSIDE AVE. PHONE 3732

Phillips Munro G (Arnette), clk, h Lawton av, Panama
*Phillips Nathaniel, porter, b 329 Charles
Phillips Otho D, appr Home Tel Co, b 10 W Orange
Phillips Ralph E, real est b 2522 St John's av
*Phillips Robert (m), pntr, h 226 North
Phillips Robert, clk, b 3622 Main
Phillips Romulous M (Sallie), chauf, h 10 W Orange
Phillips Sadie Mrs, b 206 Madison
Phillips Samuel J (Gertrude), stereo Times-Union, h 906 E 13th
Phillips Sealy (wid), lndrs, h 1952 Franklin
Phillips Shellie, clk Jax Trac Co, b 3, 129 Market
Phillips Thomas T (Bertha), pres Gulf Life & Ac Ins Co, h 1637 Laura
Phillips Thomas W (Mayme), mgr Seminole Pool Room, h 33 W Union
Phillips-Turnbull Co, M C Williams sec, contrs 701 Fla Life bldg
Phillips Victor S, mgr Phillips Leather Co, b 2522 St John's av
Phillips Ware, steno, b 335 E Monroe
Phillips Wesley, bkpr Dozier & Gay, b 335 E Monroe
*Phillips Wiley (m), lab, b 1703 Davis
Phillips Wm C, butcher Smith, Richardson & Conroy, r Hotel Albert
Phillips Wm E (Mamie), lino opr Dennis Ptg Co, h 1616 Walnut
Phillips Wm E jr, dftsmn, b 1616 Walnut
Phillips Wm J, bill ctr Halsema Mfg Co, b 138 E 10th
Phillips Wm S (Allie), steno Cummer Lbr Co, h 1732 Pearl

For TILING and MARBLE WORK
Mantels, Fire-Places, Bath Rooms, Kitchens, Porches, Etc.
WM. F. MILLER & CO.
Evergreen Ave bet. 8th St. and Howard Ave. PHONE 4533

Philpitt S Ernest (S Ernest Philpitt Piano Co), res Washington, D C
Philpitt S Ernest Piano Co (S Ernest Philpitt), 117 W Duval
*Philpot Emery, porter, b 1104 W Duval
*Philpot Harper M (m), lab, h Moncrief av, Panama
*Philpot Harris (m), lab, h 30 White
Phinney E G Co, G D Gay pres, G B Milam treas, whol lumber 504 Dyal-Upchurch bldg
PHOENIX ASSURANCE CO (Ltd), W M McCrory Co Agts, 28 Julia
Phoenix Baptist Church, Whitaker cor Cummer av, Panama
Phoenix Block, 203½ Broad
Phoenix Club, 119 W Beaver
PHOENIX INSURANCE CO OF HARTFORD, CONN, Neill Corley Agent, 201 Bisbee Bldg, Tel Bell 1561
PHOENIX INSURANCE CO OF HARTFORD, CONN, B E Hardacre Co Agts, 314-316 Duval Bldg
*Phoenix Jessie, maid, r 624 W Church
Phoenix Park, Talleyrand av s e cor Evergreen av
Pichon Leon A, bkpr M Corse, b 1654 Post
Pickard Charles A (Ethel), driver Independent Laundry, h 1030 E Ashley
Pickard Graham E (Ruth E), real est 204 Clark bldg, h 1724 Market
Pickard James F Rev (Genevieve), pastor Livingston Mission M E Ch, h 1843 Albert
Pickard Linton, student, b 1843 Albert
Pickard Mary (wid Robert), b 1030 E Ashley
Pickard M Camille, b 1030 E Ashley

J. T. Alsop, Jr.
REAL ESTATE
INSURANCE
Rooms 412-414
Bisbee Bldg.
Phone 4376

J. E. T. BOWDEN, Pres. G. HALL WHITE, Vice-Pres. S. C. HARRISON, Jr., Sec.-Treas.
BOWDEN-HARRISON INSURANCE AND REALTY CO., Inc.
General Insurance--Real Estate--Rents--Surety Bonds
18-19 MUTUAL LIFE BLDG. PHONE BELL 7712

DUVAL IRON WORKS
Oxy-Acetylene Welding and Cutting
Oscar Rubin C. J. Eppert
Machinist, Blacksmith and Boiler Works
Phones: Bell 4491, Auto M 2082, 126 W. Bay

*Pickens Mamie, lndrs, r 305½ S Myrtle av
Pickering Frank L, Fla pass agt Old Dominion S S Co, b Aragon Hotel
Pickerrell K E Mrs, press fdr Jax Ptg Co, r 307 Cedar
Pickerrell Robert T (Hazel), electn, b 105 Jackson
Pickett Aaron M (Evelina), car inspr, h 2150 Evergreen av
Pickett Cornelia A (wid James), h 1725 Ionia
*Pickett Daniel, lab, r 608 Beaver
Pickett Edmund E (Alice), hlpr S A L, h s s Warrington 1 w of Owen av
Pickett Ella (wid Thomas), h 2115 Market
*Pickett Fernando (m), lab, h 2016 Dennis
Pickett Frederick M, asst mgr Black Cat Club, r 20 W Forsyth
Pickett Gertrude, mlnr, b 2115 Market
Pickett Henry H (Mary), blksmith, h 1913 A
Pickett Henry J jr, v-pres Pickett Land Co, h R D 1
*Pickett Jestina, smstrs, r 903 W Church
*Pickett John (m), lab, b Wm Johnson
Pickett Jonah E (Gladys), guard, h s s E 27th 3 e of Argyle
Pickett Land Co, Wm C Croom pres, H J Pickett jr v-pres, J C Halsema sec and treas, C M Marsh genl mgr, 403 Main
Pickett Lessie, slsldy, b 1525 Grover av
Pickett Lester G, blksmith, b 2115 Market
*Pickett Maggie C (wid), dom, h 903 W Church
Pickett Mary E (wid H E), h 1525 Grover av
Pickett Mattie, clk Kaufman Bros Co, b 2115 Market

GRAY ROOF PAINT CO. 724 Talleyrand Ave. Phone Bell 7335
Tin, Cornice and Sheet Metal Workers

Pickett Nathaniel O (Emily), clk C Seeba, h 1701 A
Pickett Neta P (wid Miles), h 1639 King's rd
Pickett Ralph H (Mabel), mach, h 1917 King's rd
Pickett Robert E (Lettie), sawmill, h 916 E 10th
Pickett Wm E (Essie), mgr fill station Texas Oil Co, h 115 Ames av, S J
Pickett Wm T (Annie), liquors 1300 Davis, h 45 E 19th
*Pickley John (m), electn, h 329 W State
*Pickney Charles (m), lab, h 1214 E 11th
Pico Mary (wid Zenobia), b 1817 Main
Pidwell John M, carp J T Co, h 566 W 10th
Pierce, see also Pearce
Pierce Albert R, asst teller Atl Natl Bank, b 321 Ocean
*Pierce Betttie, lndrs, h 604½ Davis
*Pierce Charles, cook, r 1443 W Monroe
Pierce Charles J (Annie), sec and treas The G Muller Co, h 1419 Walnut
Pierce Charles J jr, clk Sou Utilities Co, b 1419 Walnut
Pierce Clara, binder Tutewiler Press, b 808 Julia
Pierce Clifford Mrs, b Grover Lang, Panama
*Pierce Edward (m), lab, h 512 Dora
Pierce Edwin, bkpr Swift & Co, b 1419 Walnut
Pierce Elizabeth (wid Albert), b 321 Ocean
Pierce Flora Mrs, h 321 Ocean
Pierce Franklin D (Maud), musician, b 1354 Main
*Pierce George, meats 736 W Ashley, h 1418 Grover av

A. J. CESERY
PLAIN AND ORNAMENTAL PLASTER AND CEMENT WORK. CERAMIC TILE, MARBLE, ETC. PLASTER CAPITALS ALL SIZES, ALL SHAPES ALWAYS IN STOCK
OFFICE AND FACTORY, FOOT OF EAST BAY STREET
TELEPHONE, BELL 1250
JACKSONVILLE, FLORIDA

Alligator Goods
Florida Trunk Mfg. Co.
118 MAIN STREET
Phone Bell 1005

Phone MAHONEY LUMBER CO. 4986
Yards: Acorn nr. Enterprise Take Hogan Street Car

*Pierce Gladys, maid, b 1728 Davis
Pierce G W, opr W U Tel Co, b 125 Ocean
Pierce Harry C, paper ctr Drew's, h 808 Julia
Pierce Henry B, tel opr A C L, b 1637 Boulevard
Pierce Henry K, chauf, b 21 W Duval
Pierce Henry W (Nell), mgr D L Gillespie & Co, h 1720 Forbes
Pierce Howard E (Jimmie), tel opr A C L, b 405 W 7th
*Pierce John A (m), carp, h 723 W Church
Pierce John E (Mary D), dairy 2512 Panama
Pierce J E Furniture Co (M M, A M and T W Driggers), 413 Forest
*Pierce Katherine, h 1029 W State
Pierce Kelur P, asst mgr The Texas Co, b 24 W Monroe
Pierce Laura M (wid Enoch), b 808 Julia
Pierce Laurens C, clk Mutual Life Ins Co, b 1759 Herschell
Pierce Margaret M, mlnr 321 Main, h 427 E Duval
Pierce Owen H (Caledonia), flagman F E C, h 144 Center, S J
*Pierce Samuel (m), tailor, h 1728 Davis
*Pierce Thomas, lab, b 811 Jefferson
Pierce Verna, b 321 Ocean
Piet Anthony F, b 207 Davis av, S J
Piet Franciscus C (Monnee), bkpr Charles Blum Co Inc, h 207 Davis av, S J
Piet Frank T, printer Jax Gas Co, b 207 Davis av, S J
Piet John W M, clk Baker & Holmes Co, b 207 Davis av, S J
Piet Louise C C, b 207 Davis av, S J
Pike Carman W (Lyda U), clk Drew's, h 1611 Ionia

PRINTING 40 YEARS SUCCESSFUL OPERATION
Books, Catalogues and Large Edition Work
DeLand, Fla. E. O. PAINTER PRINTING CO. Phone 34

Pike Clara A, b 444 E 5th
PIKE CLIFFORD S (Alice), Supt The H & W B Drew Co, h 444 E 5th
Pike Ezra S, mgr Strand Theatre, r Hotel Flagler
Pike James B, receiver Heard Natl Bank, b 1505 Riverside av
Pilkenton Belle Mrs, h 828 W Duval
Pilkington John jr (Honeywood W), h 1227 May
Pillar of Fire Branch Headquarters, 2311 Market
Pillars C Adrian (Ruth), sculptor 3d fl Herkimer bldg, h same
Pillars Horace A (Carmen), clk Ford Motor Co, h 1414 Ionia
Pillars John A (Ella), ins, h 728 Albert
Pillault George, clk W U Tel Co, b 208 Florida av
Pillault Jessie (wid Adolph), confr 212 Florida av, h 208 same
Pillault Lucille, steno Wilson-Mason Co, b 208 Florida av
Pillsbury Charles H (M Ray), mgr Fla Cotton Oil Co, h 2739 Oak
Pillsbury Frank E, clk R M S, r 425 Newnan
Pillsbury Ross S (Rachel), clk R M S, h 2032 Market
Pillsbury Walter H (Grace), millhd, h Cummer av, Panama
Pilton Elias H, h 632 W Duval
Pilton Etta, b 632 W Duval
Pilton Harry (Annie), clk Joel Judah, b 632 W Duval
Pinap-A Co, Charles Morgan mgr, 38 W Beaver
*Pinckney Allen (m), lab, h 2125 Harper
Pincus Amalie (wid P P), b 32 W 3d
Pincus Jacob H, slsmn Craig Bros Co, h 1339 E Duval

PURITY ICE CREAM & DAIRY CO.
Pure Milk and Cream
THE VELVET KIND ICE CREAM
Reg. U. S. Pat. Office
Both Phones

GIBBS GAS ENGINE CO., of Fla.
ENGINEERS and MACHINISTS
MODERN SHOPS
26 S. MAIN ST.
Tels., Bell 5011, Auto M. 1497

SOUTHERN ICE CO.
E. E. DUNCAN, Manager
Office and Plant, Ft. of Davis St. Tels., Bell 324, Auto M 7173
Springfield Branch. First and Clark Sts. Tel., Bell 4596
ICE

B. E. Hardacre Company | General Insurance
ROOMS 314-15-16 DUVAL BLDG. PHONE 577 | Real Estate and Surety Bonds

Pincus Max (Carrie), clk E T Allen, b 754 W Duval
*Pindar Silvia V (wid), maid, h 219 E State
Pinder, see also Pender
Pinder Almira (wid Thomas), b 1351 Market
Pinder Carl W (Margaret), clk N Y Life Ins Co, h 17 E Stonewall
Pinder Lovie Mrs, b Mrs C Lang
Pinder Norwood L (Frances), deputy U S Marshal, h 2207 Post
Pinder Paul B (Marie I), acct A C L, h 1351 Market
Pine Arthur H, rec clk Ford Motor Co, b 1559 Forbes
Pine Ashton W (Annie O), slsmn Baker & Holmes Co, h 1704 College
Pine Emily H (wid D L), furn rms 305 W Adams
Pine Wm B (Frankline A), clk Sou Exp Co, h 1559 Forbes
Pingree Roger R, b 1334 Walnut
Pingree Wm H (Pearl), cashr S A L Ry, h 1334 Walnut
Pinholster Smiley A, prin Lackawanna Sch, b Waller cor Cherokee
*Pinkney Charles (m), baker, h 928 Clay
*Pinkney James (m), lab, h 1680½ Madison
*Pinkney James, porter, r 110 E State
*Pinkney John (m), lab, h 400 Wilcox av
*Pinkney John D, brklyr, h 518½ Lee
*Pinkney John W, junk, h 544 Cleveland
Pinkney Joseph, driver, r 710 W State
*Pinkney Joseph (m), lab, h 1334 3d
*Pinkney Lee, bellman, b 510½ Broad
*Pinkney Mary, lndrs, h 320 Stuart
*Pinkney Mary (wid), lndrs, h 514 W Beaver

BRICK FACE, FIRE, BUILDING, SELECTED STRETCHERS
GAMBLE & STOCKTON CO., 106 W. Bay St., Tel. 1522

*Pinkney Thomas, lab, r 1263 W Union
*Pinkney Wilhelmina, maid, r 617 W Church
*Pinkney Wm (m), carp, h 1826 Johnson
Pinkston Robert, ship clk, b 622 Market
Pinkston Roscoe L (Mamie), slsmn Am Bakeries Co, r 102 E 8th
*Pinkston Sarah (wid), dom, h 228 Caroline
*Pinkston Wm (m), porter, h 354 E Union
Pinkussohn J S Cigar Co, Simon Benjamin mgr, 39 E Bay, 51 W Bay and 201 W Forsyth
Pinnell Ethan A (Esther), h 1612 Post
Pinnell Eunice, music tchr, b 1612 Post
Pinnell Louise R, clk A St Clair-Abrams, b 1612 Post
Pinner Isadora J (wid J W), h 328 Hendricks av, S J
Pinner McNeal, b 328 Hendricks av, S J
Pinner Rufus W (Louise A), marine capt, h 149 Magnolia av, S J
Pinner Wm W (Mary), vessel capt, h 248 Franklin
*Pino Julius (m), lab, h s s E 21st 9 e of Kooker
Pintsch Compressing Co, J C Thrasher supt, gas mfrs Myrtle av cor Bay
Piper Mary A (wid Fred), h 1741 Ionia
Piper Ruby R Mrs, cashr D J Conroy Co, b 125 W Church
Piper Wm G (Orpha), carp, b 1423 Ernest
Pipes Realty Co (W F Pipes), 45 Barnett bldg
Pipes W Fort (Elizabeth K; Shields & Pipes, Pipes Realty Co), pres Nece Motor Co, h 1837 St John's av
Pipkin Jesse S (Edna), foreman A C L, h 645 Woodlawn av

DUVAL JEWELRY CO.
WATCHES, DIAMONDS AND JEWELRY ON EASY PAYMENTS
405-407 W. Bay St.
Phone BELL 2117

PATRICK'S QUICK TIRE SERVICE
16 E. Forsyth St. Phones: Bell 622, Auto M 3622
AUTOMOBILE TIRES, TUBES AND ACCESSORIES
Gasoline, Oils, Soaps and Greases, Quick Free Service—Anywhere—Any Time
OPEN EVERY HOUR IN THE YEAR

Pitcher John P, clk A J Beyes, b same
Pitt John H, real est 304 W Bay, r Pittville
*Pittard Isaac (m), horseshoer 201 Johnson, h s s 17th 3 e of Davis
*Pittman Augustus M (m), cook, h 2221 Mars av
Pittman A R, clk Cohen Bros, b T V Pittman
*Pittman Edward (m), lab, b 1013½ W State
Pittman George W, h 2720 Evergreen av
*Pittman Henry (m), lab, h 3001 Railroad av
Pittman James H (Josephine), phys 407 St James bldg, h 2130 Oak
Pittman James M, mattress mkr, b 1123 E Ashley
Pittman J S, barber, r 144 Schofield
Pittman Owen W (Emma), cigars, h 136 E 8th
Pittman Theresa A, student, b 136 E 8th
Pittman Thomas V (Angie), eng S A L, h n s Enterprise 2 w of MacDuff av
*Pittman Wm, lab, b 1 E Olive
*Pittman Wm (m), lab, b 1022 Missouri
Pittman Wm A (Rachel M), fish and oysters 1508 Main, h 2716 Evergreen av
Pittman Wm E, messr, b 1541 Railroad av
Pitts Arthur L (Della), h 655 E Forsyth
Pittts Eunice, mlnr Newman's, r 225 Laura
*Pitts Fancy, lndrs, h 1501 Jessie
*Pitts Floyd, lab, r 1441 Florida av
*Pitts Frank (m), lab, b 426 Jackson
Pixton Frederick Rev (Esther H), pastor St Matthew's M E Church, h 835 W Monroe

J. P. Campbell
Main Office, Factory and Warehouse, Union Terminal Building. Branch Office and Display Room 114 Hogan
Manufacturer and Distributor Modern Fruit Packing House Machinery, Irrigation Sprinklers and Supplies

Place John H, clk S & A Lumber Co, h cor Talleyrand av and Dill
Plageman John H (Maude), glasswkr Sou Art Glass Co, h 818 E 14th
*Plair S Means (m; Peoples Drug Store), h 624 E Beaver
Planert Harry (Mary S), inspr U S Customs, h 121 Phelps
Planert Henry J, qtrmstr, b 121 Phelps
Planert Myra A, tchr Central Grammar Sch, b 121 Phelps
Plant Charles F (Hettie), watchman, h 1706 Smith
Plant Clarence T, carp, b 1706 Smith
Plant Wm H (Florence E), h 723 Cedar
Platt Benjamin, oiler, b W L Vogel
Platt Benjamin H (Sallie), lab, h 54th, Panama
Platt Frank, lab, b J H Williams
Platt J Drawdy, foreman, b W L Vogel
Platt Luther H (Neta), bill poster, h 2023 Evergreen av
Platt Mary H (wid H M), h 2040 Walnut
Platt May H, b 2040 Walnut
Platt Pernal J (Ralphia G), steno M & M Trans Co, b 318 Madison
Platte Ida P, steno Cons Gro Co, b 432 W 7th
Plaxco Lillian (wid W Mason; Plaxco Printery), h 144 Forest
PLAXCO PRINTERY, Book, Job and Commercial Printers 28 E Bay Tels Bell 2561, Auto M 2561
Plaza Cafe, J Stathis & Bro proprs, 22 W Forsyth
*Pleasant Grove Primitive Baptist Church, 902 Van Buren
*Pleasant Thomas, carrier P O, h 135 North
*Pleasure Park, 37th and Baldwin av

CUMMER LUMBER COMPANY
Manufacturers, Yellow Pine and Cypress Lumber
Crate Material

HUTCHINSON AUDIT CO.
352-354 St. James Bldg.
Phone, Auto M 1959
Auditors and Accountants

Marcus Conant Co. FUNERAL DIRECTORS AND EMBALMERS
Auto Anbulance Service. 220 E. Monroe St. Tels. 11 and 2240

*Pleasure Wm (m), lab, h 834 Lafayette
Pledger Harvey S (Stella), electn, h 822 E Church
Plimpton Horace G (Marie), photogr 431 E 1st
Plonk Thomas, dep sheriff, res Grand Crossing
Ploof Henry C (Eugenia), contr 413 Palmetto av, S J, h same
Ploughe Leila Mrs, cashr, r Hotel Flagler
Pluff Ernest, hlpr H W Gray, b same
*Plumber David (m), blksmith, h 762 W State
Plummer Anna M (wid Nathaniel), h n s Lee 2 w of Evergreen av
*Plummer Ella, nurse Brewster Hospital
Plummer Freedrick A (Annie), fire dept, h 2309 King's rd
Plummer James A (Gussie), slsmn, h 2148 Evergreen av
Plummer Mae, tchr, b 1214 Ionia
Plummer Robert N (Crissie), woodwkr, h 1827 Tyler
Plummer Robert N jr (Cora), carp, h 1539 Railroad av
Plummer Thomas M (Myrtle), cabtmkr, h 1974 B
Plummer Uriah, clk, b Mrs A M Plummer
Plunkett Herman H, lab, b Mrs I C Plunkett
Plunkett Ida C (wid Harry L), h n s Enterprise 2 e of MacDuff av
Plunkett W Vernon, steno, b Mrs I C Plunkett
Plymouth Apartments, 1320 Main
*Poe Amelia (wid), dom, b Green Pennaman
*Poe Edward, driver J A Cunningham
*Poe John E (m), musician, h 1626 Swift
Poer Leon D, teller Atl Natl Bank, r Y M C A
Poey Harry L (Emma F), clk Clyde S S Co, h 520 E Adams

The Letter Shop
12 U. S. TRUST & SAV. BANK BLDG.
BOTH PHONES 1626
MULTIGRAPH LETTERS
In Any Quantity Stenographers Furnished on Call Typewriting and Copying Work Prepared by Competent Operators

Poindexter Herbert J (Bessie), oiler, b Allen Yates
Polas George, cook Hotel Seminole
Polheim George (Laura), collr Metropolis, h 24 E Duval
Polheim James M (Cracker Six Farm Market), b 24 E Duval
POLICE HEADQUARTERS, Forsyth s w cor Newnan
Polinsky Easel (Rachel), shoes 1120 Florida av, h 1348 same
*Polite Carey (m), blksmith, h 1647 Cleveland
*Polite Ethel, dom, h 3 Kentucky av
*Polite James (m), butcher, h 618 Ocean
*Polite Josephine, lndrs, h 1463 Harrison
*Polite Samuel, lab, h w s Franklin, 3 n of E 21st
*Polite Wm J (m), porter, h 424 (423) E Ashley
Politis Kostos, waiter James Demos
POLK R L & CO (R L Polk, J Wiggins), Publishers Jacksonville, St Augustine, Key West, Miami, Ocala, Pensacola, Sanford, Daytona, St Petersburg and Tampa, Fla; Birmingham, Mobile, Montgomery, Anniston, Tuscaloosa and Selma, Ala; Augusta, Macon, Columbus, Waycross, Americus and Valdosta, Ga City Directories and Florida State Gazetteer, Etc, Office 414 Realty Bldg, P O Box 463, Directory Library Chamber of Commerce; Directories of Principal Cities on File for Reference
Pollak Joseph F, slsmn, b 26 Elizabeth pl
Pollak Moses S (Ida), pres Benedict, Pollak & Co, h 27 Elizabeth pl
Pollard Glenn E (Bessie J), contr, h 1423 Ernest
Pollard John S (Eunice G), tinner, h w s Franklin 1 n of E 25th
Pollard Mary (wid Kendal), h 109 E 19th

ELLIS, CURTIS & KOOKER
Civil Engineers and Surveyors
Drainage and Highway Sewerage and Railroad Work Blue Prints
Phone 948
Rooms 211 to 215 Realty Bldg.

23 Main St. | Good Printing Garrett & Price | Bell Phone 2648

Phone MAHONEY LUMBER CO. **4986**
QUALITY SERVICE RIGHT PRICE SQUARE DEAL
Yards: Acorn nr. Enterprise **Take Hogan Street Car**

*Pollard Mattie (wid), lndrs, h 305½ S Myrtle av
POLLARD THOMAS (Mabel V), Sec and Treas Baker & Holmes Co, h 2034 Pearl
*Polley Silas (m), waiter, h 1050 King's rd
Pollitt Gertrude, office asst Dr L E Bransford, b 601 Van Buren
Pollitt Jesse P (Alice), slsmn, h 601 Van Buren
Pollitt Marjorie, clk Cohen Bros, b 601 Van Buren
Pollitt Norman P (Corabel M), com trav, h 211 Osceola
Pollock George (Ruby), pres and mgr Everybody's Store, h 345 Cottage sq
Pollock Maude R, appr W U Tel Co, b 345 Cottage sq
Pomar Francis J (Eloise), clk Rizk Bros, h 2222 Fisher
Pomar Harry T (Maude), flagman F E C, h 1415 Liberty
Pomar Stanley A, pressman Seminole Ptg Co, b 2270 Redwing
Pomeroy E Frank (Josie L), pres Golden-Pomeroy Co and Pomeroy Realty Co, h 1852 Laura
Pomeroy E Frank jr, student, b 1852 Laura
Pomeroy Josie L Mrs, v-pres Golden-Pomeroy Co, h 1852 Laura
Pomeroy Realty Co, E F Pomeroy pres, J L Briggs v-pres, G P Golden sec-treas, 131 W Bay
Pomeroy Stewart L, student, b 1852 Laura
*Pompey Samuel M (m), lab, h 1507 Bridier
Ponce Agnes V (wid Joseph), b 35 E Church
Ponce Charles C (Emma), carp, h 1630 King's rd
Ponce Charles J (Rosa), lab, h w s Main 1 n of 29th
Ponce De Leon R (Leila), news dlr, h 41 E Church

INDEPENDENT LAUNDRY CO., Inc. | **We are Independent of the Laundry Trust.** 1060-1062 Washington St. | PHONES Bell 7200 Auto. M 2932

Ponce Fannie I, student, b C J Ponce
Ponce George A, appr, b C J Ponce
Ponce Joseph T (Lavern), propr Ponceana Club, h Main n e cor 22d
*Ponce Mabel C, tchr, b 718 Liberty
Ponce Mamie, r 920 Ward
Ponce Oliver C, lab, b 1630 King's rd
Ponce Robert L, tel opr W U Tel Co, b C J Ponce
Ponceana Club (J T Ponce), 204 Myrtle av
*Ponder Dennis (m), lab, h 565 Charles
Ponder-Drennan Co (J L Ponder, A A Drennan), cabtmkrs 10th s e cor Railroad av
Ponder Fannie J (wid Wm J), b 437 E Adams
*Ponder Harry, lab, b 1416 Cleveland
*Ponder James (m), brklyr, h 2013 Davis
*Ponder John H, meat ctr, h 1037 W Duval
Ponder John L (Mabel; Ponder-Drennan Co), h 241 Victoria
*Ponder Lula (wid), lndrs, h 326 Charles
*Ponder Myles (m), porter, h 2009 Davis
*Ponder Sophie (wid), cook, h 1416 Cleveland
Ponder Vida, b 437 E Adams
Ponder Willis (Georgia), sergt police, h 556 Cherry av
Ponds Albert M, mach Fla Mach Wks, r 222 Clay
Pons Charles F (Jennie), watchman F E C, h 1834 Lackawanna av
Pons Edna A, b 1603 Main
Pons Frank J (Ruby), chauf Cons Gro Co, h 1811 Lackawanna av
Pons Margaret E, b 1603 Main

LIVINGSTON, YONGE CO.
ELECTRIC LIGHTING FIXTURES AND LAMPS
18-20 EAST ADAMS ST. PHONES: Bell 2988, Auto M-2988

Southern Art Glass Co.
850-858 Florida Ave.
Bell Phone 203
LEADED AND ART GLASS MANUFACTURERS

ROYAL PALM FLOUR
BLUE BORDER PRODUCTS
Dixie Milling Co. Jacksonville, Fla.

Pons Sidney R (Rilla), slsmn, h 350 W 25th
Pons Sidney S, clk, b 350 W 25th
Pons Wm C (Mattie), truck driver County Stockade, h 1603 Main
*Pontue Wm (m), waiter, h 1140 Cedar
Poole Albert C (Esta), cashr Fla Cotton Oil Co, h 1755 Forbes
Poole David L, clk P O, r 701 Hogan
*Poole Fred A (m), porter, r 506 E Union
Poole Harold, clk D E Nettles, h 207 Forest
Poole Hattie J, nurse St Vincent's Hospital, b 34 W Orange
Poole Helen (wid H), b 207 Forest
Poole Lillian T (wid C S), steno, h 44 E 5th
Poole Thomas E, polisher Greenleaf & Crosby Co, b 34 W Orange
Poole Thomas G (Mary), carp ft S Laura, h 34 W Orange
Poole Wm H, clk Armour Fertz Works, b 34 W Orange
Poolucci Amalia (wid Aurelio), b 501 E Duval
Poor Mollie A, b O R Anderson
Poore David, r 5 E Church
Pope Bessie W, b 1526 St John's av
Pope Charles L, electn B P Moseley, b 430 W 20th
Pope George, fruits 117 E Bay
*Pope Grey (m), lab, h 2011 Windle
*Pope Hattie (wid), cook, b 906 Griffin av
*Pope Henry, lab, r 128 E State
Pope James C, reporter R G Dun & Co, b 430 W 20th
Pope James W (Susie W), lands and timber 308 Bisbee bldg, h 1526 St John's av

GEO. E. BROWN. Pres. B. K. HALL, Sec.
BROWN REALTY CO.
"The Home Builders"
403 St. James Bldg. Both Phones 1925
REAL ESTATE
FIRE INSURANCE
INVESTMENTS

Pope James W jr (Olivia K), mfrs agt 308 Bisbee bldg, h 903 Riverside av
Pope John, blksmith, r 125 Liberty
Pope John H, atty 403 Realty bldg, r 12 W State
Pope John T (Kate), inspr Robert W Hunt & Co, h 430 W 20th
Pope Joseph D (Mary D), clk R M S, h 1654 Pearl
Pope J J, mach, b 722 W Monroe
*Pope Mary, dom 2220 College
*Pope Mary (wid), dressmkr, h 2140 Mars av
*Pope Ollie (wid), h w s Moncrief rd 2 n of 28th
Pope T Drayton (Cora L), ship clk W T Porter, h 1654 Pearl
Pope Wiley (Eliva), b 903 Riverside av
*Pope Wm (m), junk, h 1001 W Church
*Pope Wm, lab, r 1013 Hogan
Pope Wm E (Alice), lino opr Metropolis, h 1422 Liberty
Poppell Allen J (Pearl), ship clk Cumberland & Liberty Mills Co, h 1642 Hubbard
Poppell Arthur C, ship clk C W Zaring & Co, b 504 Cedar
Porcher Lee B (Lillian), cond St Johns R T Co, h 2118 Fisher
Port Commissioners, M Corse chairman, H G Aird v-chairman, C W Kinne sec, J C O'Dell genl mgr, ft Market
Portage Tire Co, Claude M Shine pres-treas, S H Shine v-pres, H D Shine sec, 22 W Adams
*Porter Abram C Rev (m), pastor First Baptist Ch, h 437 E Union
Porter Andrew K (Ada), auto pntr C C Williams Co, h 1028 W Duval

CHAS. W. KINNE
Loans Negotiated
RENTS COLLECTED
PHONE 506
FIRE INSURANCE
REAL ESTATE
1012 Atlantic Nat'l Bank Bldg

E. G. GOLDER
303 Main Street
Plumbing Heating Fire
Escapes Re-Tinning Coppers
PHONES
Bell - 6413
Auto M 1147

PLUMBING HEATING R. L. Slauter
131 E. FORSYTH ST.
Phones 2773 Res. 5217

*Porter Benjamin (m), lab, h 426 Oak
*Porter Brooks (m), driver, h 1640 E Beaver
Porter Clementine (wid Thomas V), h 2515 Riverside av
Porter Cliff, soda dispnr, b 37 W 10th
PORTER CLOTHING CO, H J Porter Pres, J R Osborne Sec, J S Porter Vice-Pres and Treas, 101-103 W Bay cor Laura, Tels Bell 7557, Auto M 1363
*Porter Edward (m), lab, h n s E 23d 6 w of Railroad av
Porter Edwin T (Louise D), marine eng, h 408 Lafayette
Porter Ernest, paper carrier, b 37 W 10th
Porter Eugene F (Ruby), meter repr City Water dept, h 1330 E 14th
*Porter Fannie, lndrs, b 939 Sherman av
Porter Frank S (Mary E), slsmn, h 1220 E Church
Porter Grace B, asst sec Associated Charities, r 1617 Hsrcehell
*Porter Hannah F (wid), smstrs, h 1602 Spearing
*Porter Helen, smstrs, r 812 W Union
*Porter Henry (m), lab, b 702 (1) Estelle la
Porter Henry J, pres Porter Clo Co, res Birmingham, Ala
*Porter Isaac, driver, b 1640 E Beaver
Porter John S (Margaret), v-pres-treas Porter Clo Co, h 1636 Riverside av
Porter Joseph R (Pearl), fire dept, h 749 Oak
Porter Joseph W, meats 354 Riverside av, b 736 Dellwood
Porter Joseph Y Dr, State Health Officer s w cor Julia and 2d, r Aragon Hotel
Porter J Robert, clk, b 37 W 10th

BAKER & HOLMES CO.
Wholesale Grocers and All Kinds Building Material
Phones Bell 75 and 664, Automatic M-2378 Viaduct Street

Porter Leonora B (wid W J), dressmkr, b 37 W 10th
*Porter Leslie (m), porter, b 608 W Orange
*Porter Levi, lab, r 1001 W Ashley
*Porter Louis L (m), cook, h 1318 Illinois
Porter Lyndon K, student, b 1220 E Church
Porter Malcolm G (Louise), state rep Buick Motor Car Co, h 1548 St John's av
Porter-Mallard Co, A B Chitty v-pres, E L Hagin sec and treas, whol grocers 214 E Bay
*Porter Mary J (wid), lndrs, h 111 Hanover
*Porter Mathias (m), carp, h 1240 Ward
Porter Mattie L (wid J R), h 759 Riverside av
Porter M Isabelle (wid W W), b 405 Park, S J
Porter Nicholas P (Louise), police, h 526 Parker
Porter Nicholas P jr, student, b 526 Parker
*Porter Oscar (m), porter,, h 509 (609) Myrtle av
*Porter Oscar (m), porter, h 1416 W Duval
*Porter Oscar (m), porter, h 2164 Moncrief av
*Porter Robert M (m), lab, b 17 Green
Porter Thomas, student, b 317 W Church
*Porter Walter H (m), brklyr, h 32 White
Porter Walter T (Ella), whol produce Union Term bldg, h 317 W Church
*Porter Wm, lab, b 337 Park
Porter Wm M (Florence; Porter & Hagood), r 227 Market
Porter & Hagood (W M Porter, W A Hagood), produce 230 W Bay

JAMES & PAXON
Mutual Life Bldg. Phones: Bell 874, Auto M-2476
FIRE AND MARINE INSURANCE
General Insurance and Surety Bonds
Real Estate, Rents and Loans

Forsyth Street Planing Mill, Inc. Mill and Office Foot of Georgia St. Both Phones 3967
HOUSE BILLS COMPLETE
Manufacturers and Dealers in Rough and Dressed Lumber of All Kinds

"YOUR CREDIT IS GOOD"
312 MAIN STREET
AT RHODES-FUTCH-COLLINS FURNITURE COMPANY'S STORE

W. C. WARRINGTON & CO.
702 BISBEE BUILDING
TELEPHONE 1241
TRUCK FARMS
GARDEN TRACTS
CITY PROPERTY

Portnoy Jacob (Sarah), pedler, b 1229 W Monroe
*Posey Annie (wid), h 1218 W Union
*Posey Monroe (m), lab, h 140 E State
Posey Samuel R (Louise), foreman City Water dept, h 324 E 7th
Posey W Thomas (Emma), mach, h 1702 Dennis
Poss Wm L (Tabitha), carp, h n s Waller 1 e of Vinzant av
Post Epaphras C, b 1207 E 16th
Post Epaphras C jr, clk Atl Natl Bank, r Y M C A
Post James V B, clk Ford Motor Co, b 1131 Oak
Post Lorenzo J (Elizabeth), farmer, h 752 Lemon
POST OFFICE, P A Dignan Postmaster, S F Gammon Asst Postmaster, Government Bldg, Forsyth n e cor Hogan
Post Office (Ortega), L G Westbrook postmaster, Oxford cor Corinthia
Post Office (Panama), R A Patterson postmaster, Whitaker
Post Office (Sou Jax), D B Thomas postmaster, 158 Myrtle av, S J
*Post Susan (wid), h 1022 W State
Post Wm C (Annie), lab, h 1131 Oak
*Postal Robert (m), lab, b 1708 (1704) Louisiana
Postal Savings Bank, Government bldg Forsyth n e cor Hogan
POSTAL TELEGRAPH-CABLE CO, J C Dolive Mgr, 115 W Forsyth Tels Bell 3700-3701, Auto M 2700, Branches 116-120 E Bay, Tel Bell 4563, Broad Street Viaduct, S Jacksonville, Tel Bell 430-J
*Postell Allen P Rev (m), pastor St James A M E Ch, h 1006 Forest
*Postell Homer (m), lab, h 105 King
Poston Alvah H, carp, b 546 Winter pl

Cable Piano Co
133 Main St.
Home of the Celebrated MASON & HAMLIN
Tels 552-3629

Poston Andrew (Essie), mtrmn, h 546 Winter pl
Poston John E (Ellen), mtrmn, h 546 Winter pl
Poston Lawrence O (Lida), mtrmn, h 504 Riverside av
*Potee Harmon, janitor, h n s E 23d 1 e of Main
Potee Uriah, lab, h 811 Griffin av
Potter Alexander B (Irene G), treas-mgr Jax Forwarding Co, h 322 Barrs
Potter Benjamin J (Alvira), ferns, h 1, 320 W Church
Potter Clarence A, electn, h 1102 (1202) Osceola
Potter George A (Mary J), carp, h 1102 (1202) Osceola
Potter Harry B (Lucile), clk R M S, h 439 E 7th
Potter Harry W (Edna; Southern Music Co), b Hotel Mason
Potter Jessie (wid B M), h 436½ Riverside av
Potter Percival W, electn, b 1102 (1202) Osceola
*Potts Ellen (wid), h 536 Park
Potts James F (Serena F), sec-treas Continental Investment Co, h 107 E 9th
Potts Wm, millhd, r 738 Darwin
*Pou James M (m), carp, h n s 21st 2 w of Powell av
*Pough Fannie (wid), h 505 (605) Myrtle av
*Pough George (m), lab, b 505 (605) Myrtle av
Pouliot Pierre, inspr, b 1106 Talleyrand av
Poulnot Annie A (wid Claude N), b 1847 Forbes
Poulnot Claude N (Sadie M), chf clk county tax collr, h 1847 Forbes
Poulos Victor, clk Crown Confy Co, b 511 W Monroe

WE CAN FURNISH YOU
ANY DIRECTORY PUBLISHED
in the World at Publisher's Price. Same Day Order is Received
R. L. Polk & Co.
PUBLISHERS
Jacksonville, Birmingham, Detroit, New York

Phone MAHONEY LUMBER CO. **4986**
QUALITY SERVICE RIGHT PRICE SQUARE DEAL
Yards: Acorn nr. Enterprise **Take Hogan Street Car**

Pound Abner J (Hester E), ship clk C W Zaring & Co, h 1633 Pearl
Pound Eugene H (Estelle), dentist 9 Main, h 1603 College
Pound Ida I (wid J B), h 2241 Hubbard
POUND JEROME E (Caroline), Pres Ucita Investment Co, b Hotel Seminole
Pound Stephen B, clk Sou Exp Co, r 20 Cedar
Pounds Roger L, clk Sou Exp Co, r 19 Cedar
*Powell Abraham B (m), lab, h 1609 Van Buren
*Powell Anna M, clk, r 767 W Beaver
Powell Annie B, mlnr, b 1706 Main
Powell Annie E (wid John D), h 356 King's rd, S J
Powell A Lee (Vivian), bkpr Baldwin & Lewis Co, b 433 W 7th
Powell Bloxham P (Etta), foreman, h n s E 21st 2 w of Talleyrand
*Powell Carter D (m), mgr Davis St Pharmacy, h 761 W Union
*Powell Charles (m), lab, h 1403 Cleveland
Powell Charles M, slsmn Furchgott's, b 1706 Main
*Powell Charlotte, lndrs, h 801 Spearing
*Powell Chess (m), lab, h 305½ S Myrtle av
Powell Cola A (Verner S), cashr Jax Cracker Works, h 145 W 10th
***POWELL DAVID D (m), Grand Master M W U Grand Lodge F & A M, Office 410 Broad, Tel Bell 6766, h 3533 Main**
Powell Eliza A, b 433 W 7th
Powell Ernest C, flagman A C L, r 6, 32 E Forsyth
Powell Ethel (wid Lee), h 218 Lee
Powell Florine, b 1706 Silver

TELFAIR STOCKTON & CO.
Five-Year Mortgages, Real Estate and Insurance
108 W. BAY STREET **PHONES: Bell 310 Auto M 3450**

Powell George A (Rena L), trav rep Cons Naval Stores Co, h 433 W 7th
POWELL GEORGE M (Nannie S), Attorney-at-Law 1005-1007-1009 Atlantic Nat'l Bank Bldg, Tel Bell 511, h 7 S King, Tel Bell 861
Powell George W (Kate), eng, h 1610 (1010) Rosselle
*Powell George W, mgr Fla Home & Inv Corp, b 129 W Union
Powell Harry C (Maude R), clk P O, h 2135 Dancy's ter
*Powell James (m), barber 13 Johnson, h 1256 W Duval
*Powell James (m), driver, r 1018 Jefferson
*Powell James (m), lab, h s s E 27th 5 e of Franklin
*Powell James B, carp, h 1538 Madison
Powell James R, student, b 27 W Monroe
Powell James R, v-pres Cons Land Co, res Savannah, Ga
*Powell James W (m), carp, h w s Ionia 4 n of E 24th
Powell Jefferson D, dftsmn R A Benjamin, r Y M C A
Powell John, porter, r 320 E Church
*Powell John (m), carp, h 526 W Union
Powell John A (Bertha), lab, h n s E 23d 4 w of Talleyrand av
Powell John B (Louise B), eng St Johns R T Co, h 2244 Walnut
Powell John C (Effie), inspr, h 1706 Silver
Powell John H (Minnie), v-pres Flynn-Harris-Bullard Co and American Trust Co, h 239 W 3d
Powell John R (Annie), clk R M Rose Co, r 210 Cedar
Powell Joseph D (Janie), contr, h 1742 Ionia
Powell Josephine (wid Wm L), b 623 N Stockton
Powell Julius R (Georgia), sawyer, h Talleyrand av s e cor Morrison

DUVAL PLANING MILL CO. **INTERIOR and EXTERIOR TRIM**
C. G. BUCCI, President 7th. St and Railroad Ave Telephone 1749

Official Bosch Magneto Service Station
Wilson Electric Company
Our repair department is modernly equipped for testing and repairing magnetos, generators, starting motors, armature winding and storage batteries. Best Equipment in the South
Official Gray & Davis Service Station

AUTOMATIC ELECTRICAL APPLIANCES
911 Main St. Phone 5149

PHONE 1215 **Jacksonville Furniture Co.** 835 W. Adams Street

GIBBS GAS ENGINE CO., of Fla. POWER MACHINERY 26 S. MAIN ST. Tels., Bell 5011, Auto M-1497

Powell J Oliver (Emma), mgr Singer Sew Mach Co, h 1479 Spearing
Powell Kate B Mrs, r 531 W Monroe
Powell Lawrence W (Cecelia), floor mgr Furchgott's, h 718 Lime
Powell Lena M (wid Gordon L), h 27 W Monroe
*Powell Lottie A (wid), h 2704 Dooley
Powell Lucien B jr, lumber, b 146 Schofield
Powell Lucius, clk, b 1610 (1010) Rosselle
Powell Lura (wid Walter), slsldy Cohen Bros, b 528 W Church
Powell Mark C (Katie), h 1840 Silver
Powell Merrill C, slsmn, b 1706 Main
*Powell Moses (m), lab, h n s E 22d 2 w of Railroad av
Powell Newton T, collr Singer Sew Mach Co, b 1479 Spearing
Powell Odie M, nurse, b 145 W 10th
Powell O Bert (Bessie), lumber, h 146 Schofield
Powell Sadie (wid Oscar), h 135 May
*Powell Sanford, porter, b 324 Magnolia
*Powell Thomas L, porter, r 320-b North
*Powell Watler, lab, b 526 W Union
*Powell Watson jr (m), fisherman, h 822 Franklin
Powell Wm C (Nellie M), office 311 West bldg, h 805 May
Powell Wm G (Lula), supt, h 1706 Main
Powell Wm H (Pearl), ship clk, h 19 W 7th
Powell Wm J (Cora), city slsmn W F Seeba, h 729 Blanche
*Powell Wm W, lab, b 305 Myrtle av
Power Agnes D, student, b 205 E Church
*Power Lindsey (m), lab, h 1332 Illinois
Power M Alice, b 205 E Church

TURNER Motor Co. Ford THE UNIVERSAL CAR Authorized Agts. 114 E Bay St. Tels. 778, M 1333

Power Wm J (Mary J), fire ins 420 Main, h 205 E Church
Powers Alexander A (Ida), lab, h n s Lee 2 w of Evergreen av
Powers Alexander M, clk, b 522 Lackawanna av
Powers Alfred M, clk, b 1817 Wamboldt
Powers Amanda S Mrs, h 5 Ida
Powers Arthur M, slsmn Sabel Bros, r Y M C A
Powers Carlie A, dry goods 402 Forest, b 133 S King
Powers Charles A (Margaret L S), atty 1021 Heard Bank bldg, h Pablo Beach
Powers Charles B, slsmn C A Powers, r 418 Forest
Powers Claude, lab, r 5 Ida
Powers Edith E, h 725 Ward
Powers Frank D (Mary J; C E Smith Co), grocer 416 Forest, h 2402 Riverside av
*Powers Loomis (m), harnessmkr, h 1502 Louisiana
Powers Mary C Mrs, h Home for the Aged
Powers Robert D (Corinne), fire dept, h 1446 Clark
*Powers Ruby, lab, b 906 (705) Rushing
Pownell L E, r 232 E 9th
Powner James N (Gladys), clk P O and confr 243 Riverside av, h same
Poy Charlie, lndry 116 Julia, r same
Prain Otis A, h Arapahoe av, Ortega
Prange Nettie M G Mrs, dept mgr Wilson & Toomer Fert Co, r Hotel Burbridge

CUT ART STONE CO. OF FLORIDA
Mfrs. of Reinforced Cut Art Stone
Bell Phone 928 425 E. EIGHTH ST. Auto Phone M-2063

Lewis L. Copeland
OPTOMETRIST and OPTICIAN
122 Laura St. Next Cor. Adams

Praster Earl W, chauf Blue Taxi Service, r 16 E Beaver
*Prater Alonzo (m), lab, r 926½ W Ashley
Prater Jesse A (Helen B), lab, h 3 Hubbard ter
*Prather Eva, cook, b 814 Cleveland
Prather Margaret M Mrs, r 726 Cedar
Prather W Andrew, barber N H Crow, b 817 W Adams
Pratt Allen, student, b M Weinstraub
*Pratt Amanda, dom, r 1462 Van Buren
*Pratt Augustus (m), lab, h n s Lackawanna av 2 w of Owen av
*Pratt Calvin (m), lab, h 812 Bridier
Pratt Charles, b Confederate Home
*Pratt Charles A (m), pntr, h 624 W Union
*Pratt Charles C (m), chauf, h 1462 Van Buren
Pratt Charles L (Emma), lumber, h 124 Palmetto av, S J
Pratt Elvin I (Bertha), film opr, r 531 W Duval
*Pratt Harry C (m), meats 1485 Florida av, h 1462 Van Buren
Pratt Helen W, supt of nurses St Catherines Hospital, h 1909 Walnut
Pratt H Corley (Janette), printer Metropolis, h 929 Laura
*Pratt James, pntr, r 539 W Duval
Pratt Jesse W (Anna), bkpr G Norman Baughman Co, b 15 Everett
Pratt John H (Annie M), ins, h 1650 Hubbard
*Pratt John H, pntr 436 W Adams, b 1462 Van Buren
Pratt Larell B, time clk W U Tel Co, b M Weinstraub
*Pratt Lawton L (m), undertkr 527 W Beaver, h same
Pratt Nina I (wid Alex), h 1226 W Adams

W. M. McCRORY CO. General Insurance Surety Bonds
28 JULIA ST. TEL. BELL 3852

Pratt Ralph (Julia), cigarmkr, h 617 Lafayette
***PRATT SHERMAN P REV (m), Dist Supt M E Church Live Oak Dist, also Grand Master A F and A Masons State of Fla, h 732 W Church, Tel Bell 519**
*Pratt Virginia A (Charles Monroe & Co), h 1462 Van Buren
*Praylor Jacob, driver, h 1503 Clay
*Praylow George (m), pntr, h 1316 Louisiana
*Preely Cyrus, eng, h 1256 Winthrop
PREFERRED ACCIDENT INSURANCE CO OF NEW YORK, Stockton & Barnett Co Agts, 401-402 Masonic Temple
Prentice Herbert (Lena), agt Atlantic & Gulf Ins Co, h 618 W Bay
*Prentis Lester (m), pntr, h 1405 Grant
Preo Richard A, clk Charles Born, r 912 W Monroe
Presbyterian Church of South Jacksonville, Davis s w cor St John's av, S J
Prescott Clarence W (Nadie), stove repr Jax Gas Co, h 809 Lackawanna av
Prescott Darling C (Louise), stove repr Jax Gas Co, h Kingsley n e cor MacDuff av
Prescott Nona, b 624 Park
Prescott Sallie, tel opr, b 422 Georgia
Prescott Wiley L, dairyhd, b E H Harper
*Presha James (m), porter, h 1120 Corning
*Presha John (m), lab, h 1037 Van Buren
*President James, hackmn, h 1524 Louisiana

Fred A. Rullmann Detective Agency
Civil, Criminal and Corporate Investigators. Expert Dictograph Operators
ROOM 305 BISBEE BLDG. F. A. RULLMANN, Mgr.

Florida Box & Lumber Co.
1548 Enterprise St. Phone 601 W. J. Frink, Mgr.
Boxes, Crates, Baskets and Hampers
LUMBER

Halsema, Buckland, Fitchner Co.
General Contractors, Engineering and Concrete Construction
403 MAIN ST. TELS.: AUTO M 1839, BELL 839

Press Jessie (wid W J), b 101 E 9th
Pressler Edward W (Rosina), restaurant 24 Hogan, r 140 E Duval
*Pressley Emanuel W (m), lab, h 1532 Franklin
Pressley Wm A (Martha), window trimmer 420 Main, r same
Pressley Wm J, carp, h 530 E Union
Prest-O-Lite Co The Inc, F E Horner mgr, auto lighting 322 W Adams
*Preston Emanuel (m), lab, h 1547 Franklin
*Preston Frank, lab, b 2334 Dennis
*Preston George, waiter, r 430 W Ashley
*Preston Henry (m), carp, h 814 Bridier
Preston John A (Clara), mfrs agt 2100 Riverside av, h same
*Preston John H, blksmith, b 814 Bridier
Preston J Zenas, typewriter repr 411 West bldg, b 2100 Riverside av
Preston Lelia M, pianist, b 216 Schofield
*Preston Minnie, dom, b 814 Bridier
*Preston Samuel, driver M Corse
*Preston Walter, lab, r 106 Cleveland
*Pretorius Harold, porter, h 1252 Winthrop
*Prevard Mary (wid), h 2005 Mars av
Prevatt Addie, phone opr, r 1023 E Monroe
Prevatt Annie, clk Cohen Bros, r 324 Julia
Prevatt A D, cashr Natl Baking & Lunch Co, r Osceola Hotel
Prevatt Candacy (wid J H), h 802 E Duval
Prevatt Clement, student, b 21 Ocean
Prevatt E Marvin (Rosabel), ins agt, h e s Talbott av 1 s of Forbes

SEEDS **E. A. MARTIN SEED CO.**
BELL PHONE 4277 — 206 EAST BAY ST. — AUTO. M-2368
Garden, Field and Flower Seed, Poultry Supplies and Remedies, Hay; Grain and Feed
Incubators

Prevatt French (Jannie), carp, h 724 (4) Blanche
PREVATT GEORGE S, Jeweler 317 Broad, r same, Tel Bell 6495
Prevatt Grover C (Minnie), com trav, h 119 E 5th
Prevatt I Oscar (Lillian T), clk Gulf Refining Co, h 1723 Albert
Prevatt Mary (wid Elias), h 203 Riverside av
Prevatt Walter B (Lillian C), bkpr Barnett Natl Bank, h Oak n e cor Van Wert av
PREWITTE JULIAN (Aline), Real Estate and Loans 603 Bisbee Bldg, Tel Bell 677, h 1249 Riverside av, Tel Bell 2571
*Price Albert W (m), pres and treas Afro-Am Ind Ins Co, h 1205 Julia
*Price Alfred (m), bkpr, b 1205 Julia
Price Amelia F (wid Z T), h 2121 Perry
Price Carlisle J, v-pres Riverside Artesian Well Co, b 1505 Oak
*Price Charles (m), lab, h 1122 (1139) W State
*Price Daniel (m), lab, h Acorn nr Woodward
Price Drew L (Addie), foremn, h 220 2d av N
Price Ella G (wid Wm R), h 2311 Hubbard
Price Esther W (wid O S), solr, b 714 Charles
*Price Fannie (wid), lndrs, h 1432 Cleveland
Price Farley L (Rebecca), cashr Groover-Stewart Drug Co, h 338 W 11th
*Price Francis (m), lab, h 803 Fairfield
Price George, r 218 Cedar
*Price George (m), lab, r 1069 W Ashley

Walker Distributing Co. **Licensed Distributors**
Members of the Certified Mailing Bureau
403 Main St Store Room 34 E Union Members Exclusive Distributors Association
Phones Bell 839, Auto M1839 & M1854 Guaranteed by Molton's National Agency

PERIOD FURNITURE CO
18-20 E. Forsyth St. Phone 1277. Next to Imperial Theater
OUR MOTTO: No sale is complete with us until our customer is satisfied

Phone MAHONEY LUMBER CO. 4986
Yards: Acorn nr. Enterprise Take Hogan Street Car

*Price George (m), porter, h 1158 Ionia
PRICE GEORGE A (Gertrude L; Garrett & Price), h 1735 Ionia
PRICE GEORGE M (Lena M), Plumbing, Heating, Roofing and Repairs 15 Julia, Tels Bell 569, Auto M 8118, h 666 Delmar
Price George W (Corinne), asst mgr Swift & Co, h 721 Park
Price Guy L (Lena), clk Miami Steamship Co, h 413 W Beaver
*Price Henrietta (wid), lndrs, h 1457 E 12th
Price Henry C (Sadie), marine eng h 1014 E Adams
Price Herbert E, plmbr, b Mrs K H Price
Price James H (Clara R), printer, h 1621 Market
*Price Jesse (m), lab, h 1622 (1653) Lee
Price Joseph L, acct, b C W Slater
Price Joseph S (Lula), real est 501 Fla Life bldg, sec-treas Riverside Artesian Well Co, h 1505 Oak
Price J Lynwood, clk Baker & Holmes Co, b 1911 Sunnyside
Price Kate E (wid Percy), b 217 2d av N
Price Katherine H (wid John), h s s King av 3 e of Vinzant av
*Price Mack (m), lab, b 424 W State
*Price Mamie, cook, b 755 W State
*Price Marie (wid), lndrs, b 431 W Union
*Price Mary, lndrs, h 1202 Jessie
Price Patrick H, b 2311 Hubbard
Price Pauline, b 418 Florida av
Price Percy S, spec officer S A L, b Katherine H Price
Price Robert B, cond Sou, r 728 Julia
Price Robert L (Eliza E), inspr city st cleaning dept, h 824 E Beaver

DISTINCTIVIDUALITY
REGISTERED U. S. PATENT OFFICE
Arnold Printing Co. BELL PHONE 3462 AUTO. PHONE M-1488

Price Robert L, lab, b 427 William
Price Thomas M (Florence), buyer Armour & Co, h 2257 Post
*Price Wm (m), driver, h 2214 (2381) Windle
Price Wm jr, driver, b 2214 (2381) Windle
*Price Wm, shoe repr, r 1653 Lee
Pricha Adolph (Agnes T), clk, h 1009 E Ashley
Priddy Arthur, mach, b 126 E Monroe
Priddy Fred R (Mary L), mach 71 S Ocean, h 126 E Monroe
Pride Burnie (Annie), stone ctr, h 1708 Lackawanna av
Pride Harry R, teller Fla Natl Bank, h Pt La Vista, S J
*Pride Lucy, lndrs, h 519 Elm
*Pride Pinkie, lndrs, h 1063 (1015) Spearing
PRIDGEN COLLIER P (Alene E), Credit Mgr Rhodes-Futch-Collins Furn Co, h 1630 Ionia
Pridgen Oscar G (Victoria), dentist, h 433 E 6th
Priest Euphemia E (wid James), r 539 Riverside av
Priest Frances M, slsldy Cohen Bros, b 1249 E 15th
Priest Gabriel C (Sarah), house mover 1267 E 14th, h same
Priest Nathan (Emily), wood, h 1249 E 15th
Priest Nathan jr, firemn, b 1249 E 15th
Priest Pauline C, clk Cohen Bros, b 1249 E 15th
Priest Vernon L, foremn, b 1249 E 15th
*Priestly Wm, pntr, b 1244 W Duval

JAX. CONCRETE CO.
"CAST STONE OF CHARACTER"
SIDEWALKS, CONCRETEP RODUCTS 530 RIVERSIDE AVE. Bell Tel 678, Auto R 1353
F. C. HEDRICK Mgr.

JOHN BAKER, JR.
ASPHALT-BITUMINOUS PRODUCTS, ROAD OIL, ASPHA BRIC
1308-9-10-11 Heard Bank Bldg. Bell Phone 3000

DI - MI - CO FLOUR
BLUE BORDER PRODUCTS
Dixie Milling Co. Jacksonville, Fla.

*Prime Henry, pntr, h 1328 (1707) 3d
*Prime Rachel (wid), lndrs, h 1037 Minnie
*Primes Rosa, lndrs, h 1610 Florida av
*Prince Albert (m), lab, h 415 W Orange
*Prince Albert, lab, h 1012 Griffin av
Prince Albert E, sec-treas D J Prince Inc, b 1, 5th fl 717 Main
Prince David J (Jane C), pres D J Prince Inc, h 1, 5th fl 717 Main
Prince D J Inc, D J Prince pres, A E Prince sec-treas, jewelers 18 Main
*Prince Esther, lndrs, h 1640 Swift
*Prince Fannie, lndrs, h 642 Myrtle av
Prince Florence Mrs, r 24 W Church
*Prince George Hotel, Annie Walker propr, 521 Broad
Prince Hattie M Mrs, furn rms 11 E Duval
Prince Janie E Mrs, steno Cameron & Barkley Co, b 225 Laura
Prince John W (Janie E), gen agt General Accident F & L Assurance Corp, clk W O W Camp 403, b 225 Laura
PRINCE-KIRKPATRICK CO, T W Kirkpatrick Pres, J C Brown Vice-Pres and Mgr, W D Vinzant Jr Sec-Treas, Mfrs Lubricants 406-408 Bisbee Bldg, Tel Bell 5479
Prince Margaret, student, b 1543 Main
*Prince Samuel (m), lab, h 841 Jessie
*Prince Tiberias, lab, b 1743 Van Buren
*Prince Wm (m), lab, h 1653 Cleveland
*Prince Wm, presser, r 723½ W Ashley
Prine Bessie F (wid Mattheew), h 518 W Monroe

United States Realty & Investment Co.
Renting Agents INSURANCE Real Estate and Loans
PHONES: Bell 1773, Auto M 1773 14 OCEAN ST.

*Prine Hester, lndrs, h 1213 Jessie
*Prine Ruby, dom, b 1213 Jessie
Pringle Jesse K, clk Atl Natl Bank, h Ortega
Pringle Kincy (Ola), carp S A L, h n s Nolan av 2 w of Druid
*Pringle Lewis G, lab, r 1218 W Church
*Pringle Lula, dom, b 407 Jackson
Pringle Wm, engraver Greenleaf & Crosby Co, b 323 W Monroee
*Prinkney Thomas (m), draymn, h 210 Hickory al
*Prioleau James, driver, h 1503 Clay
Prior, see also Pryor
Prior Horace (Mary L), h 218 Clay
Prior Horace jr (Ida), mgr S G Wilkinson, h 2143 Hubbard
Prior Leila M, slsldy Cohen Bros, b 218 Clay
Prior Lyman P (Mary W), vocal tchr 21 W Adams, h 2249 Post
Pritchard Edward A (Madge), electn, h 709 Park
Pritchard Emma F, nurse, h 3, 332 W Adams
PRITCHARD EMMETT B (Bernice A), Chiropractor 207-208 Dyal-Upchurch Bldg, Tel Bell 722, h 41 E 4th
Pritchard George O, real est, r 121 Laura
*Pritchard John (m), porter, b 309 Broad
Pritchard John T (Martha E), watchmn, h n s 15th 1 w of Masden av, M H
*Pritchard Joseph, lab J H Schneider
Pritchard Julian C (Leila M), contr, h 126 (200) Copeland
Pritchard May, furn rms 432 W Forsyth, h same

FRENCH MIRROR PLATE GLASS CO.
MANUFACTURERS OF FRENCH PLATE MIRRORS, MEMORIAL WINDOWS, ART GLASS, BEVELING, SILVERING AND RESILVERING
533-535-537 E. Bay St. | TELS. BELL 1572 AUTO M 1572

RENFROE-WILLIAMS CO.
Manufacturers and Dealers in Rough and Dressed Lumber
Lackawanna Ave. and A. C. L. R. R. Phone 1097

C. H. HOUGHTON, Plumbing and Heating
"The Home is Judged by Its Bathroom"
348 RIVERSIDE AVE. **PHONES 3732-4112**

Pritchard Robert B, clk, b J T Pritchard
Privett John C (Alice), state labor inspr 6 Baldwin bldg, h 276 Talleyrand av
Privett Mary A (wid J C), b 276 Talleyrand av
*Proctor Charles (m), lab, h 7 Curtis av
Proctor Charles T (Josie), taxicabs, h 711 Rosselle
*Proctor David (m), lab, h 9 E Olive
*Proctor Dinah (wid), lndrs, h 2914 Fisher
Proctor Emma G, nurse, b 15 W 6th
Proctor Harper L, phys 11½ W 4th, h same
*Proctor James, presser, b 826 Weare
*Proctor Jeff D (m), driver, h 1549 Evergreen av
*Proctor John (m), lab, h 826 Weare
*Proctor Paul, lab, b 220 S Myrtle av
Proctor Rufus L, clk Smedley & Rogers Hdw Co, b 125 Ocean
Proctor Samuel H, slsmn Golden-Pomeroy Co, b 115 W Adams
*Proctor Walter (m), lab, h 5 Curtis av
*Proctor Wesley (m), lab, h 122 E State
*Proctor Wm (m), lab, h 1050 E 3d
Professional Building, 126 W Adams
*Progressive Order of Men and Women, H W James pres, J R Scott sec, Washington Hampton treas, 510 W Adams
Prom Brynjoll (Ester), sawyer, h n s Woodstock 2 e of MacDuff av
*Prophet Moses (m), lab, b 1140 Corning
Proskauer Julien J (Marie), adv solr S A Lynch Enterprises, h 525 King R

For TILING and MARBLE WORK
Mantels, Fire-Places, Bath Rooms, Kitchens, Porches, Etc.
WM. F. MILLER & CO.
Evergreen Ave. bet. 8th St. and Howard Ave. **PHONE 4533**

*Prosper Joshua P, lab, h 1530 (1540) E Duval
Prosser J Chandler (Della), slsmn R S Nicholson, r 27 W Monroe
*Protho Jerry, lab, b 1216 Darwin
*Prout John, cook, r 919 Newnan
Prouty Benjamin H (Mary), carp, h 917 E Church
Prouty Grace E, steno Associated Charities, b 917 E Church
PROVIDENCE-WASHINGTON INSURANCE CO OF PROVIDENCE R I, Charles W Kinne Agt, 1012 Atlantic Natl Bank Bldg
PROVIDENCE-WASHINGTON INSURANCE CO OF PROVIDENCE R I, Stockton & Butts Agts, 108 W Bay
Provident Life and Accident Insurance Co of Chattanooga, Baxley & Elliott state agts, 407 West bldg
Pruden James E (Geneva), car repr S A L, h 743 Grape
Pruden Joseph L, car repr S A L, b 743 Grape
Pruden Leonard O (Nora), mach, h 618 Rosselle
PRUDENTIAL INSURANCE CO OF AMERICA, Walter P Corbett & Son (Inc) Mgrs, 510-511 Consolidated Bldg, Tel Bell 336
Prudhomme Wm H (Ola), contr 12 W 16th, h 134 W 17th
Pruett John J (Rosa), lab, h Lawton av, Panama
*Pruitt James, lab, b 1514 Pelican
*Pruitt Mathew (m), porter, h 324 Magnolia
*Prunier Wm (m), lab, h 1147 Hickory
*Pryde Edmund (m), lab, h 1144 E 22d
Pryor, see also Prior

J. E. T. BOWDEN, Pres. G. HALL WHITE, Vice-Pres. S. C. HARRISON, Jr., Sec.-Treas.
BOWDEN-HARRISON INSURANCE AND REALTY CO., Inc.
General Insurance--Real Estate--Rents--Surety Bonds
18-19 MUTUAL LIFE BLDG. **PHONE BELL 7712**

J. T. Alsop, Jr.
REAL ESTATE INSURANCE
Rooms 412-414 Bisbee Bldg. Phone 4376

DUVAL IRON WORKS
Oxy-Acetylene Welding and Cutting
Oscar Rubin C. J. Eppert
Machinist, Blacksmith and Boiler Works
Phones: Bell 4491, Auto M 2082, 126 W. Bay

*Pryor Anderson (m), porter, h 818 Davis
*Pryor Bessie, cook, r 1033 W Duval
*Pryor Dink (m), lab, h 1110 Calvin
*Pryor Ella, lndrs, b 1528 Dennis
Pryor George H, boat capt, r 13 S Ocean
*Pryor Lila (wid), lndrs, h 311 W Orange
*Pryor Lizzie, r 739 W Church
*Pryor Peter (m), lab, r 331 E Ashley
Pryse Marie H, b 415 W 9th
Psatas Leon, barber, b 412 W Forsyth
Ptolemy Bertha, slsldy Florida Alligator Farm, h Ames av, S J
PUBLIC LIBRARY, see Jacksonville Free Public Library
PUBLIC MARKET, James H Wiesenfeld Propr, 539 W Bay, Both Tels 1746
Puckhaber Louis J (Annie L), clk L Bittjemann, h 19 E Union
Puckhaber Wilhelmina (wid G H), h 1111 W Monroe
Puckett Ruby, slsdy McCrory, b 912 E Duval
*Pugh Albert, lab, r 511 (611) Winter pl
Pugh Catherine E (wid Wm A), b 332 E 3d
Pugh Louis F (Lena), mach, b 37 W Monroe
*Pugh Malicia, dom, h 1008 W Church
*Pughsley Gabriel, clk, r 1014 Julia
Pughsley John D, millhd, b Cummer Hotel
Puglisi Salvatore, shoemkr, b 15 E Union
Puldey Lena, clk Perry Puldey, b 1747 Ionia
Puldey Perry (Eva), grocer 1749 Ionia, h 1747 same

GRAY ROOF PAINT CO. 724 Talleyrand Ave. Phone Bell 7335
ROOF PAINT CONTRACTORS AND ROOFING EXPERTS

Pullan Clyde L, inspr U S Bureau of Animal Industry, b 1240 Walnut
Pullen Clen B (Mary), res eng S A L, b 426 E Duval
Pullen Cleo A (wid Wm J), b 1351 Walnut
Pullen Cleo C, steno W T McCaffrey, b 1351 Walnut
Pullen Forest, b 19 Gilmore
Pullen Robert B, lino opr Times-Union, r 625 Julia
Pullen Robert L (Carrie), agt Mutual Life Ins Co, h 19 Gilmore
Pullen Stephen, foremn Sou States Bag Co, h 315 Carmen
Pullman Club, S A Burkheim mgr, 1138 W Adams
Pullman Co The, J C Burrowes supt, Union Depot
Pulsipher Frank J G (Evelyn), post office inspr Govt bldg, h 425 Forest
Pulsipher Hyman H, drugs 423 Forest, h same
Pumalo Alex (Sofia), ship carp, h 53d, Panama
Puncture Proof Tube Co, F C Miller mgr, 903 Main
PURA WATER CO, H P Leach Pres, Enterprise cor Blanche, Tels Bell 3336, Auto M 3336
*Purcell Columbus (m), restr Enterprise cor Robinson av, h 1401 W Adams
*Purcell Frederick L, bicycle repr 731 Washington, h 1029 Van Buren
Purcell Henry G clk S A L, b 516 E Adams
***PURCELL ISAAC L (Elsie), Attorney-at-Law 106 E Forsyth, Tel Bell 735, h 316 E Ashley, Tel Bell 1509**
*Purcell John J (m), carp, h 1029 Van Buren
*Purcell Lewis F (m), driver, h 814 Darwin

Florida Trunk Mnfg. Co.
118 Main St. FANCY LEATHER GOODS Phone: Bell 1005

TILE and MARBLE WORKS
A. J. CESERY, Office and Factory, Foot of E. Bay St. Phone 1250

Phone MAHONEY LUMBER CO. 4986
Yards: Acorn nr. Enterprise Take Hogan Street Car

*Purcell Mamie L, tchr Stanton Sch, b 1029 Van Buren
Purdom Alline, student, b 241 W 18th
Purdom Shelton H (Kansas), lab, h 18 Car
Purdon Alfred G, mach, r 311 W Adams
Purdon Ellis E, clk F E C, r 218 W Adams
Purdy Benjamin H, sttudent, b 48 W 4th
Purdy Charles H (Maude B), sec City Health Dept, r Aragon Hotel
Purdy Flossie D, steno J A Cunningham, b 826 E Church
*Purdy Henry (m), lab, h n s E 22d 4 w of Railroad av
*Purdy Queen, dressmkr, b 1459 Madison
*Purdy Thomas (m), lab, h 1224 Ward
Purdy Wm D (Elma), foreman F E C, h 826 E Church
Pure Food Grocery & Market, H A Jabbour mgr, 323 Main
PURE FOOD SPECIALTY CO, Select Delicacies by Mail for Cash 105 Heard Bldg, P O Box 1333
Purgeau Wm (Winnie), carp, h w s Talleyrand av 5 n of Evergreen av
Purifoy, see also Peurifoy
*Purifoy John (m), clothes clnr, b 716 W Church
Purifoy Mary S (wid E M), nurse, b 812 W Monroe
PURITY ICE CREAM & DAIRY CO, Arthur A Chapin Pres, George P Saks Vice-Pres, Bernard Thyson Sec, 1018 Myrtle av, Tels Bell 7600, Auto M 2146
Purnell Alberta, b 324 E Church
Purnell Minnie A (wid Frank G), h 324 E Church

USE "MADE IN JAX" PRINTING
WHY SEND TO NEW YORK OR DELAND?
We Can Serve You Just as Well JACKSONVILLE PRINTING CO. 204 East Forsyth Street.

Purnell Virgil J, chf clk Prest-O-Lite Co, b 324 E Church
Pursel C A, asst supt Pullman Co, Union Depot
*Pursley James W (m), lab, h 1659 Evergreen av
Purvis Hugh W (Zaidee), supt S A L Ry, h 137 W 7th
Purvis James C, slsmn Furchgott's, b 329 W Forsyth
Purvis Maurice H (Minta), chf clk to div eng S A L Ry, h 611 Market
*Purvis Thaddeus (m), lab, h 416 (420) North
Putman Club, Albert Fink mgr, 407 Main
*Putman Florence, dom 2340 Downing av
*Putman Leon (m), lab, r 803 W Beaver
Putnam Americus V (Clara), carp, h 1116 W Monroe
Putnam Andrew B, mach, b Mrs I R Wilson
Putnam Edith L Mrs, mgr S Ernest Philpitt Piano Co, r 1609 Main
Putnam Hotel, T J Boyde propr, 20 Cedar
Putnam John H, carp, b 1595 Spearing
Putzel Adeline (wid Leopold), h "F" 1949 Main
*Puzric Harry (m), waiter, h 815 W Union
Pye Charles W (Hattie), contr, r 2054 Pearl
Pye Dolly A, b 2054 Pearl
Pye Walter W, tel opr, b 2054 Pearl
*Pyles Charles, lab, b 556 E Union
Pyles Edgar, clk W D Jones, r 904 Liberty
Pyles Robert R (Frederica), clk Clyde S S Co, h 1925 Lackawanna av
*Pysinger Reuben (m), mach, h 609 Liberty

PURITY ICE CREAM & DAIRY CO.
Pure Milk and Cream THE VELVET KIND ICE CREAM Reg. U. S. Pat. Office Both Phones

GIBBS GAS ENGINE CO., of Fla.
ENGINEERS and MACHINISTS MODERN SHOPS 26 S. MAIN ST. Tels., Bell 5011, Auto M. 1497

SOUTHERN ICE CO. | **ICE**
E. E. DUNCAN, Manager
Office and Plant, Ft. of Davis St. Tels., Bell 324, Auto M 7173
Springfield Branch, First and Clark Sts. Tel., Bell 4596

B. E. Hardacre Company | **Surety Bonds**
ROOMS 314-15-16 DUVAL BLDG. PHONE 577 | We Write All Forms of Bonds

Q

QUAINTANCE-BAINES DRUG CO, (C C Quaintance, I H Blasingame, A F Baines), Druggists 3d n w cor Walnut, Tels Bell 908 and 4477, Auto M 2356
Quaintance Charles C (Julia E; Quaintance-Baines Drug Co), h 47 E 6th
Quaker Oats Co, C A Stone mgr, ft S Main
*Qualls Carrie, lndrs, h 111 Jones
*Quarterbaum David, cook, r 622 W Church
*Quarterbaum Louis (m), lab, h 702 Van Buren
*Quarterman James (m), lab, h 1231 Ward
Quarterman Joseph F (Ada; Sou Construction Co), h 1330 Laura
*Quarterman Samuel P, shoemkr 1702 Florida av
*Quary Florence, lndrs, h 416 (420) North
Quattlebaum Clyde M, chauf Police Dept, h 15 W Monroe
Quattlebaum James F, mgr D D FitzGerald, b 405 W Monroe
Quattlebaum John Q (Delia), detective, r 2150 Laura
Quattlebaum Patrick J (Della), yd cond A C L, h s s Reynolds 1 w of Day av
Queen & Crescent Route, see Southern Railway
Quigley Lillie (wid Wm S), h 416 W Forsyth
Quina Arthur W (Rae), mach, h n s Elm 7 w of MacDuff av
Quina Charles J (Anna) foremn S A L, h Rayford n e cor Day av
Quince George L (Ida), h 105 E Monroe

TILE DRAIN, PARTITION, FURRING, FIRE PROOFING, DENISON INTERLOCKING
GAMBLE & STOCKTON CO., 106 W. Bay St., Tel. 1522

Quincy J Mitchell (Mamie), asst cashr Atlantic Natl Bank, b 324 W Beaver
Quinn Harriet H (wid T H), h 5, 3d fl 111 E Forsyth
Quinn Maude M, slsldy Wilson D G Co, b 5, 3d fl 111 E Forsyth
Quinn Michael (Belle), cond J T C, h 1131 Goodwin
Quinn Nora A, opr W U Tel Co, r 419 W Duval
Quinn Robert, plmbr, b 421½ Forest
*Quinton Bert L (m), presser, h 1134 Jessie
Quong Charlie, lndry 407 Forest, h same

R

Raabe Amy, b 239 W Beaver
Raabe John C (Anna M), liquors 149 W Broad, h 239 W Beaver
Raabe John C jr, student, b 239 W Beaver
Raabe Louise, b 239 W Beaver
Raabe Marie F, b 239 W Beaver
*Rabb Elmira, cook, h 1751 Madison
Rabens Albert (Rose), hauling, h 1017 W Adams
Rabinowitz Frank, clk L Berman, b 222 W Union
Race Austin T (Anna J), supt Gress Mfg Co, h 2232 Oak
Race Frederick A, grocer St John's av nr Fishweir Creek
Race Herbert B (Erma H), asst mgr R G Dun & Co, h 3150 St John's av

Acme Advertising Co. | 24 W. Church St. PHONE 1547
MULTIGRAPHING, FOLDING, ADDRESSING
Agents American Multigraph Sales Co.

PATRICK'S QUICK TIRE SERVICE
16 E. Forsyth St. Phones: Bell 622, Auto M 3622
AUTOMOBILE TIRES, TUBES AND ACCESSORIES
Gasoline, Oils, Soaps and Greases, Quick Free Service—Anywhere—Any Time
OPEN EVERY HOUR IN THE YEAR

Race J David (Etta), inspr Gress Mfg Co, h 247 Parker
Race Martha E, b 1928 Oak
*Rackley James (m), carp, h 1346 Odessa
Rackley R C, clk, r 211 W Adams
Radford Ida F (wid B A), steno, h e s Edgewood av 1 n of 17th, M H
*Radford Turner, b 1704 Smith
*Radford Wm J (m), lab, h 1735 Smith
Rae, see also Ray
Rae Robert (Fannie), contr, h 27 E Ashley
Raesler Wm E, clk Sou Exp Co, b Riverview Hotel
*Rafael Elesa, cook, h 1335 Evergreen av
*Rafe Frank (m), carp, h 513 (504) Winter pl
*Rafe Lee (m), firemn, h 928 Dennis
Raflile Mary E (wid E F), h 1936 Walnut
Rafftery John H (Bertha), div pass agt G S & F Ry, h 419 W Duval
*Ragin Moses (m), driver, h 1743 Smith
*Ragins James, lab, h s s E 22d 2 e of Allen
Ragland Reuben (Anna H; Kay, Adams & Ragland), h 1519 Montague ter
Ragsdale John W (Oza), ins, h 304 E 7th
Ragsdale M Frances, tchr Riverside Sch, b 304 E 7th
Rahaim George (Eva), grocer 1518 Enterprise
Rahaim Habib, grocer 335 W State
Rahaim John (Lillie), grocer 1001 Myrtle av
Rahaim Joseph (Sophia), grocer 1701 Enterprise
Rahaim Mary, clk, b 335 W State

J. P. Campbell
Main Office, Factory and Warehouse, Union Terminal Building. Branch Office and Display Room 114 Hogan
MODERN Fruit Packing House Machinery

Rahaim Samuel, grocer 311 Myrtle av
Rahner Willie B (wid F R), b H N Hanson
*Raifield James D (m), lab, r 1226 Ward
Raiford Conoly J, ship clk Jax Furn Co, b 835 W Adams
Railey L S, chauf, r 1618 Hubbard
*Railey Willie, dom, b 1759 (1723) Enterprise
Railway Mail Service Transfer Office, E L Ricker clk in charge, Union Depot
*Raine John (m), lab, h 1505½ Prince
Rainear John W (Elizabeth), pntr, h Seminole av, Ortega
Rainer John P (Mary), gardener J T Co, b 620 Park
*Raines Charles, porter, b 1704 2d av
*Raines Wesley (m), janitor, h 1704 2d av
*Rainey Alice E, tchr, h 847 Jessie
Rainey Alice M (wid E H), b 409 E 9th
*Rainey Andrew, mill hd, h 847 Jessie
Rainey Edwin F, pntr, b 409 E 9th
*Rainey Francis B (m), firemn, h n s 29th 1 e of Moncrief rd
Rainey Glenn, b 409 E 9th
*Rainey Henry (m), driver, h 1533 2d av
Rainey Jesse E, real est, h 409 E 9th
Rainey John R, student, b 1326 Liberty
Rainey Joseph S, electn, b 409 E 9th
*Rainey Minnie (wid), lndrs, h 1031 E Ashley
Rainey Roy (May), auditor Pen & Occidental S S Co, h 1326 Liberty

CUMMER LUMBER COMPANY
Manufacturers, Yellow Pine and Cypress Lumber
Crate Material

HUTCHINSON AUDIT CO.
352-354 St. James Bldg.
Phone, Auto M 1959
Auditors and Accountants

Automobile Ambulance Service
220 E. Monroe **MARCUS CONANT CO., Undertakers** Phones 11 and 2240

*Rainey Virginia (wid), nurse, h 1934 Davis
Raker Jacob P (Minnie), cigarmkr, h 424 E 1st
Raley Ethel G, clk Kress, b 1120 E 16th
Raley George L (Dallie), switchmn, r 30 E 1st
Raley-Hamby Co, T B Hamby pres, 116 Heard bldg
Raley Kenneth, mach, r 3, 331 E Forsyth
Raley Lawrence S (Rose), mach, r 1618 Hubbard
Raley Rebecca J (wid Elias), h 519 W Monroe
*Ralph Joseph M (m), driver, h 1044 Franklin
*Ralph Wm, driver, b 1044 Franklin
*Ralston Melvin, pntr, r 16 E State
Ramage Sterling C (Marie E), h 2233 Hubbard
Rambach Edward A (Estella),plumbr, h 620 Dellwood
Rambach Walter C (Millie), auto mech, h 4, 6 W Ashley
*Rambo Jacob, lab, b 1417 Davis
RAMIS CYCLE CO, James S Ramis Propr, 10 W Beaver, Tel Bell 1951
Ramis James S (Elizabeth S), propr Ramis Cycle Co, h 1804 Liberty
Ramis Ralph A, clk Stinson Elect Co, b 1524 Clark
Ramis Wm (Nancy C), carp, h 1524 Clark
Ramis Wm E, bill ctr, b 1524 Clark
Ramona Beauty Parlors, Wladyslawa Tylkowska mgr, 327 St James bldg
Ramoni Charles (Fannie), grinder, h 211 Johnson
Ramos J Emanuel (Henrietta E), cigarmkr, h 1646 Clark

THE LETTER SHOP
The Multigraph Office of Florida
12 U. S. TRUST & SAV. BANK BLDG. Both Phones 1626

Ramsauer John G, clk Clyde S S Co, r 339 W Adams
Ramsaur Mary J (wid John M), b 206 Osceola
Ramsaur Stewart D, clk Groover-Stewart Drug Co, b 206 Osceola
Ramsay James (Martha; Bowen-Ramsay Co), h 30 W 2d
Ramsay Margaret B, b 241 W Ashley
Ramsdell Jerome J (Mary), h s s Kingsley 2 e of MacDuff av
Ramsdell Jerome J jr (Ruby), optician M Schwab Son Co, b J J Ramsdell
Ramsey Alma M, b 423 E 18th
Ramsey Annie E, b 423 E 18th
*Ramsey Charles (m), lab, h 1742 Florida av
Ramsey Frank E (Florence), restr 401 W Bay, h 115 E 4th
Ramsey Guy R, mgr Atlas Tire Co, r 426 W Ashley
*Ramsey James, lab, r 22d and Franklin
Ramsey James E (Ethel), collr Day Realty Co, b 717 Rosselle
Ramsey James K (Louise G), com trav, h 1837 Ionia
Ramsey John J, mach St Johns R T Co, b 423 E 18th
Ramsey Lettie, b 115 E 4th
RAMSEY MAYNARD (Edith R), Attorney-at-Law 415-416 Realty Bldg, Tel Bell 4511, h 125 E 20th, Tel Bell 4809-W
Ramsey O Grady, chauf, r 110 W Adams
Ramsey Sophronia L (wid Thomas J), h 423 E 18th
*Ramsey Wm S (m), carp, h 337 E Beaver
Ramspott Oliver J (Oni A), pharm R W Bennett, h 343 E 1st
*Rance James (m), lab, r 124 Acorn
*Randall Agnes, lndrs, h 554 Cleveland

ELLIS, CURTIS & KOOKER
Rooms 211 to 215 Realty Bldg.
Phone 948
Civil Engineers and Surveyors
Drainage and Highway Sewerage
and Railroad Work Blue Prints

23 Main St. | **Good Printing** Garrett & Price | Bell Phone 2648

Phone MAHONEY LUMBER CO. **4986**
QUALITY SERVICE RIGHT PRICE HONEST DEAL
Yards: Acorn nr. Enterprise **Take Hogan Street Car**

*Randall Alexander, bellman, b 1022 W State
*Randall Annie, dom 1420 Riverside av
*Randall Arva (m), presser, r 325 E Ashley
Randall B B, mill hd, b Cummer Hotel
*Randall Calcie (wid), lndrs, h 229 Eagle
*Randall Charles (m), lab, h s s 17th 3 e of Evergreen av
*Randall Charlotte, dom, h 1039 W Ashley
Randall Clarence V (Gertrude), clk Clyde Club, h 1419 Dyal
Randall C W, mill hd, b Cummer Hotel
*Randall Daniel D (m), brklyr, h 322 Caroline
*Randall Edward (m), lab, h 118 Leila
Randall Elizabeth (wid Andrew), b 1419 Dyal
Randall George W (Ella), blksmith, h 1924 A
Randall Harry, clk, b 218 Lee
*Randall Henry (m), chauf 1420 Riverside av
*Randall Henry (m), lab, h 1070 W Union
Randall John O (Gertrude), car repr A C L, h s s Reynolds 2 w of Shearer
*Randall Lula (wid), h 1114 W Adams
*Randall Robert E (m), gardener, h 552 Pleasant
Randall Robert F (Muriel W), lawyer, h Ortega blvd, Ortega
*Randall Samuel, lab, b 324 Magnolia
*Randall Wm (m), lab, h Waller s e cor Owen av
*Randall Wm (m), janitor, h 127 Caroline
*Randolph Arthur, porter, r 635½ W Ashley

INDEPENDENT LAUNDRY CO., Inc. | **We are Independent of the Laundry Trust.** 1060-1062 Washington St. | PHONES Bell 7200 Auto. M 2932

*Randolph Carlos, bootblk, b 1249 W Union
*Randolph Christine, dom, h 108 E Union
Randolph Dalziel C (Marie A), sec and genl mgr All Star Features Co, h 526½ E Duval
*Randolph Emma, lndrs, b 1419 Franklin
*Randolph Georgie, maid, h 714 W State
*Randolph Grant (m), clothes clnr 512 Broad, r 558 Dew Drop
Randolph Harry K (Susie), timekpr S A L Ry, h 132 E 4th
Randolph Hayward (Luella C), sec-treas Brooklyn Grocery Co, h 2115 Oak
RANDOLPH ISHAM & CO, George B Hills Mgr, Consulting Engineers 1314 Heard Bldg, Tel Bell 2365
*Randolph James, presser, b 558 Dew Drop
Randolph James H (Evelyn W), phys 334 St James bldg, h 22 MacDuff av
*Randolph James W Rev (m), h 1481 Florida av
*Randolph James W jr, porter, b 1481 Florida av
Randolph John R (Inez E), coml agt C of Ga Ry, h 340 E 7th
*Randolph Julia, dom, b 1249 W Union
*Randolph Lulu lndrs, h 1419 Franklin
*Randolph Mary L, smstrs, h 1138 Hickory
*Randolph Sarah J, lndrs, b 2 Oakley la
*Randolph Taylor (m), lab, h 902 Johnson
*Randolph Wm (m), lab, h 1522 Pelican
Raney Clyde S, ticket clk Union Depot, r 811 W Monroe
Rankin C L, switchmn, r 336 Marion, S J

LIVINGSTON, YONGE CO.
ELECTRIC LIGHTING FIXTURES AND LAMPS
18-20 EAST ADAMS ST. PHONES: Bell 2988, Auto M-2988

Southern Art Glass Co. Mfrs. of **CHURCH WINDOWS**
850-858 Florida Ave. Bell Phone 203

BLUE BORDER FLOUR
BLUE BORDER PRODUCTS
Dixie Milling Co. Jacksonville, Fla.

Rankin Emmie T (wid J W), h 514 Cedar
Rankin Frederick E (Annie W), acct 1437 Myra, h same
RANNIE WM R (Lillie), Real Estate, Pres Pablo Beach Improvement Co and Florida Land Investment Co, 310-312-314 Bisbee Bldg, Tel Bell 5690, res Pablo Beach
*Ransom David, lab, h 1719 Smith
*Ransom Edward, lab, b 1809 Enterprise
*Ransom Emmet (m), lab, h 1222 Jessie
*Ransom Gabe (m), tailor, h 1218 Odessa
*Ransom George (m), lab, h 1809 Enterprise
Ransom Helen M, b 1811 (1810) Herschell
Ransom Howard B (Hesper), clk R M S, h 1811 (1810) Herschell
*Ransom James, lab, r 1108 W Church
*Ransom Philip, draymn, b 1150 E Union
*Ransom Robert E (m), porter, h 1150 E Union
*Ransom Violet (wid), cook, h 843 Jessie
*Ranson Albert (m), lab, h 518 W Union
*Ranson Eulis, lab, r 518 W Union
RANSON GEORGE JR (Frances), Postal Cashier and Paymaster P O, h 125 Phelps
*Ranson Joseph, firemn, h 1501½ Cemetery
*Ranson Wm, lab, r 825½ W Ashley
Rapp Martin, r 12 E Duval
*Rasberry Lee, janitor J T Co
*Rasberry Nancy J (wid), smstrs, h 639 W State
*Rasbran Wm (m), plasterer, h e s Bennett 1 s of E 21st

GEO. E. BROWN. Pres. B. K. HALL, Sec.
BROWN REALTY CO.
"The Home Builders"
403 St. James Bldg. Both Phones 1925
REAL ESTATE FIRE INSURANCE INVESTMENTS

Rasbury Alexander (May), blksmith, h 308 Hendricks av, S J
Rasbury Floyd, appr mach, b 308 Hendricks av, S J
Rasbury Grace, b 308 Hendricks av, S J
Raschdorf Reinhold (Julia), farmer, h 33d nr Powell av
*Rasher Milton, lab, h 1823 E 20th
Rasmusen James P (Ella C), clk City Treasurer, h 214 E 9th
Rast James J (Mabel E), clk County Tax Collr, h 1812 Talbott av, M H
RAST JOHN W (Cora A), Tax Collector Duval County, h 1229 Osceola
Rathbone De Forrest L (Dess), plumber 321 Duval bldg, h 2017 Market
Rathe John H (Louisa A), h 635 Lemon
Ratliff Claud P, reprmn Remington Typewriter Co, h 214 Tillson av, S J
Ratliff Thomas J, carp, b 105 E 10th
Ratterree Leonard D, agt Ind Life & Health Ins Co, b W R Waldrop
Ratterree Simon P, lab, b 1153 Calvin
Rattigan Joseph, clk Fla Abstract & Title Ins Co, b 717 Main
Rau Albert E (Elizabeth), clk G S & F, b 225 E Duval
Rauch Henry, boat capt, b Zahm's Hotel
RAUCH & LANG ELECTRICS, Jacksonville Electric Garage Co Agents, 626 Riverside av, Tel Bell 5441
Raulerson Camilla, tchr Springfield Sch, b 1345 Market

E. G. GOLDER
303 Main Street
Plumbing Heating Fire Escapes Re-Tinning Coppers
PHONES
Bell - 6413
Auto M 1147

Chas. W. Kinne
Real Estate, Fire Insurance
Loans Negotiated, Collected
1012 Atlantic Nat'l Bank Bldg.
PHONE 506

R. L. SLAUTER PLUMBING
131 EAST FORSYTH STREET
FURNACE & ROOF REPAIRING
Phones 2773 Res. 5217

Raulerson Felton J (Elizabeth), bicycle repr Nelms-Wiesenfeld Co, r 425 W Monroe
Raulerson James C (Della), car inspr, h s s Waller 2 e of Vinzant
Raulerson John, ship ftr, b 113 Lackawanna av
RAULERSON LEWIS A (Mattie), Attorney-at-Law 818 Heard Bldg, Tel Bell 541, h 22 W 7th
Rauzin Joel (Esther), whol liquors 802 Florida av, h 1717 Market
Ravenel Henry S (Mary), bkpr, h 2042 Liberty
Ravenel Henry W, inspr Atl Coast Forwarding Co, b 20 Washington
Ravenel Lydia S, steno Swift & Co, b 2042 Liberty
*Ravenelle Thomas J (m), carp, h 550 E Union
Rawlings, see also Rollins
Rawlings Wm E, carp, h Spencerian Drive
Rawlins Charles J (Tommie), eng S A L, b Frank Andreu
Rawlins Frank, appr S A L, b Frank Andreu
Rawlins Hubert, clk Gulf Refining Co, r Talleyrand av and Sou Ry
Rawlins S Charles(Daisy), auto mech, h 43 E 11th
Rawlins Truman D, eng S A L, b Frank Andreu
Rawls Edna M (wid Samuel A), h 1339 Market
Rawls Homer A, mgr Antwerp Naval Stores Co, r 225 W Duval
Rawls J Greison (Leila), sec and mgr Paschal-Seely Drug Co, h 240 W 16th
*Rawls Jane, cook 1452 Hubbard
Rawls Pharabe E (wid O M), b 240 W 16th
Rawson Eleanor M, tchr Duval High Sch, b 351 E Monroe
Rawson Joseph, lab, b John J Wilcher

BAKER & HOLMES CO.
Wholesale Grocers and All Kinds Building Material
Phones Bell 75 and 664. Automatic M-2378 Viaduct Street

Ray, see also Rae
RAY ALEXANDER (Arminda), City Treasurer City Bldg, h 125 Rosselle
*Ray Catherine, lndrs, b 526 Charles.
*Ray Frank (m), porter, h 4 Curtis av
*Ray Glover (m), lab, h 1614 Franklin la
*Ray Pinckney B (m) hat clnr 753 W Ashley, h 718½ Johnson
*Ray Robert (m), lab, h 553 Oak
*Ray Wm (m), pntr, b 636½ W Ashley
Ray Wm J (Eleanor T), slsmn Claude Nolan, h 418 W 7th
*Rayburn Maggie, cook, h 1054 W Church
*Rayfield Julius B (m), carp, h 1060 W Ashley
*Rayford Katie, dom 215 E Adams
Rayford Philip, b 301 E 5th
*Rayford Sophie, dom, h 916 Dennis
Raymond Anna, slsldy McCrory, b 922 W Duval
Raymond Bert, cabtmkr, b 413 W Adams
Raymond Frank, lab, b 922 W Duval
*Raymond Mary L, tchr Edward Waters College
Raymond Roy, r 6, 16 W Ashley
Raymond Russell, lab, b 922 W Duval
Raymond Tony (Santa), pedler, h 922 W Duval
Rayner Thomas (Elizabeth), watchmn, b 442 St John's av, S J
Rayneri Francisco (Eloisa), Cuban Consul, h 1934 Pearl
*Reache Ambrose B (m), shoe repr, h 1756 Madison

Forsyth Street Pianing Mill, Inc. Mill and Office Foot of Georgia St. Both Phones 3967
HOUSE BILLS COMPLETE
Manufacturers and Dealers in Rough and Dressed Lumber of All Kinds

JAMES & PAXON
Mutual Life Bldg. Phones: Bell 874, Auto M-2476
FIRE AND MARINE INSURANCE
General Insurance and Surety Bonds
Real Estate, Rents and Loans

Rhodes-Futch-Collins **The Big Furniture Store**
312 Main Street

RED CROSS PHARMACY
403 West Bay St.
Phones Bell 3691 Auto. M 2017

W. C. WARRINGTON & CO.
702 BISBEE BUILDING
TELEPHONE 1241
TRUCK FARMS
GARDEN TRACTS
CITY PROPERTY

Read, see also Reed and Reid
Read Arthur H (Carrie C), chef, h 2439 Marie
Read C Harold W (Hilda), slsmn L C Smith Bros Typewriter Co, h 317 Donald
READ GEORGE H (Ida L), Real Estate, Loans and Investments, 217 Heard Bank Bldg, Tel Bell 2178, h 1454 Main, Tel Bell 3056
Read Mima A (wid Joseph C), b 2360 Riverside
*Reading Nellie (wid), lndrs, h e s Walnut 1 n of E 21st
Reagan, see also Regan
*Reagan Emma, lndrs, h 413 Jackson
Reagan John T (Laura), police, h 113 Dora
Reagan Thomas, b 225 Laura
Realty Building, 137 E Forsyth

Cable Piano Co
313 Main St. Tels. 552-3629
VICTROLAS and VICTOR RECORDS

Reames Robert, watchmn E O Painter Fert Co, h Myrtle av, S J
*Reames Wm (m), driver, h 828 Hickory
*Reams Alexander (m), driver, h 721 (11) Palm
*Reams Henry, lab, b 1424 W Duval
*Reams Wm, lab, h 1424 W Duval
Reamy W Clarence, slsmn J G Christopher Co, r 1609 Oak
Reardon Elizabeth Mrs, steno John C Cooper & Son, h 450 E 6th
Reardon John Z (Elizabeth), dep clk Circuit Court, h 450 E 6th
Reasoner Charles H (Mabel), car inspr A C L, h 1423 Phyllis
*Reasson Estelle (wid), h 25 E Beaver
Reaves, see also Reeves
Reaves John S (Frances; Reaves-Merritt Co), slsmn E J Smith Co, b 121 W 6th
Reaves-Merritt Co (J S Reaves, J R Merritt, W H Williams), auto supplies, 23 W Adams
*Reaves Walter (m), lab, h 508 S Myrtle av
Rebston Albert M, clk, b 2298 Lackawanna av
Rebston Annie M Mrs, h 2035 Evergreen av
Rebston Wilbert A (Clara), slsmn Jax Gas Co, r 14 W Orange
RED CROSS PHARMACY, Marton & Hodges Proprs, Drugs, Toilet Requisites, Etc, 403 W Bay, Tels Bell 3691, Auto M 2017
Red Star Beef Co, H C Campbell mgr, 102 E Bay
Redavats Howard J (Mabel R; Mitchell & Redavats), h 1529 Herschell
Redd Estelle M Mrs, clk J B Arnot, r 1018 Laura

WE CAN FURNISH YOU
ANY DIRECTORY PUBLISHED
in the World at Publisher's Price. Same Day Order is Received
R. L. Polk & Co.
PUBLISHERS
Jacksonville, Birmingham, Detroit, New York

Phone MAHONEY LUMBER CO. 4986
Yards: Acorn nr. Enterprise Take Hogan Street Car

*Redd Wm, lab, r 507 Johnson
*Reddick Amos, porter, h 716 Bridier
*Reddick Della (wid), lndrs, r 1223 Ward
Reddick Eddie C, bkpr Shaylor & Tucker, b 112 E 1st
Reddick Ernest L, clk R M S, b 1762 College
Reddick George G (Loraine), clk Cons Gro Co, b 418 Market
*Reddick John (m), carp, h 1616 Dennis
*Reddick John (m), lab, h 1066 W Union
*Reddick Major (m), barber, h 1001 W State
Reddick Otis ins solr, b 509 W Bay
Reddick Samuel C (Katie) electn, h 1432 Ionia
Reddick Sarah K (wid S C), h 112 E 1st
*Reddick Thomas, waiter, b 1116 Corning
*Reddick Walter (m), restr 825 W Ashley, r 815 W Beaver
Reddick Wm H (Ruby), tel opr F E C, h 1035 Market
*Redding Charles (m), lab, b 334 Park
Redding Frederick L, clk Fla Natl Bank, b 255 W 4th
Redding Genevieve H, b 255 W 4th
Redding Grain Co, L W Howard pres, G H Howard sec-treas, 720 W Bay
*Redding Henrietta, lndrs, b 1524 Cemetery
*Redding James (m), lab, h 111 W Orange
Redding Joseph H (Minnie L), real est, h 324 E 7th
*Redding Michael (m), lab, r 1066 W Ashley
REDDING WESLEY A (May N), Vice-Pres The Florida National Bank, h 255 W 4th

STOCKTON & BUTTS
Fire and General Insurance
108 W. BAY STREET PHONES: Bell 310 Auto M 3450

*Redding Wm (m), lab, h 850 Caroline
*Redding Wm F (m), pntr, h 892 W 8th
Reddish Lola, stock kpr Cohen Bros, b 1213 Main
Reddish Mary E (wid George), h 1213 Main
Reddy Allen N (Lillian), chauf Police dept, h 1111 Joseph
Reddy Fannie, cashr Parker-Murdaugh-Goldstein Co, r 436 E Adams
*Redfern Richard (m), lab, r 1107 Julia
*Redfield George (m), lab, b 1016 Little Orange
*Redman Henry, lab, r 520 W Union
Redmon Minnie B (wid G H), h 1607 Hubbard
*Redmond Robert S (m), lab, h 1121 Screven
Redmond Wm (Sallie E), stereotyper, h 1511 Florida av
*Redmond Wm, dentist, b 1121 Screven
*Redwine Amanda (wid), cook, h 1734 Spearing
*Redwine Dartle, maid, b 1734 Spearing
Reece Paul, tailor, b 817 W Adams
Reed, see also Read and Reid
*Reed Abraham (m), lab, h 1450 Cleveland
*Reed Aline, lndrs, h 1174 (1173) Madison
*Reed Anderson (m), lab, h 1520 (1524) Lee
*Reed Andrew (m), carp h 1229 Jessie
*Reed Andrew, lab, b 848 Georgia
*Reed Andrew E, waiter, b 998 W Union
*Reed Annie (wid), h 1026 W Union
*Reed Annie, cook, h 917 Broad la

Duval Planing Mill Co.
C. G. BUCCI, President
7th St. and Railroad Ave. Phone 1749
Door and Window Frames and Turning

Official Bosch Magneto Service Station
Wilson Electric Company
Our repair department is modernly equipped for testing and repairing magnetos, generators, starting motors, armature winding and storage batteries. Best Equipment in the South
Official Gray & Davis Service Station
AUTOMATIC ELECTRICAL APPLIANCES
911 Main St. Phone 5149

PHONE 1215 **Jacksonville Furniture Co.**
835 W. Adams Street

GIBBS GAS ENGINE CO., of Fla. POWER MACHINERY 26 S. MAIN ST. Tels., Bell 5011, Auto M. 1497

*Reed Annie, lndrs, h 3 Grant la
*Reed Annie (wid), lndrs, h 1228 Clay
Reed Arthur L, driver B J Milam, b 1308 (708) Copeland
*Reed Benjamin (m), driver, b 567 Park
Reed Benjamin A, mach, b H G Weedon
Reed Cecil C (Nathalie), mgr, h 157 Schofield
*Reed Charles J Rev (m), h 1033 Albert
Reed C H, chauf, r 352 Riverside av
*Reed Delia, cook 1865 Barr's ter
Reed DeWitt (Alvaretta D), genl mgr Jax Tourist and Convention Bureau, h 1855 Forbes
Reed Donald M (Elizabeth), contr, h w s Robertson av 3 n of Park av
Reed Edith (wid John T), h 228 Catherine
Reed Eli (Fannie), junk, h 1024 W Monroe
*Reed Elmer (m), lab, h 923 Bridier
*Reed Eugene (m), lab, h 516 Charles
*Deed Eugene, lab, b 848 Georgia
*Reed Eva L, grocer 1601 E Church, h 1603 same
*Reed Fannie, dom, b 1432 Harrison
Reed Francis L (Ethel L), com trav, h MacDuff av s e cor Post
Reed Frank G (Alda), clk Hurner Bros, h 1204 Lackawanna av
Reed George C, appr, b 1538 Park
*Reed George W (m), driver, h 1442 Cleveland
Reed Harriet B ,b F L Reed
*Reed Harry G Rev, editor Jax Sunday School Lesson, 417½ Broad
*Reed Henry (m), lab, h 919 Madison

TURNER Motor Co. Ford THE UNIVERSAL CAR **Authorized Agts. 114 E Bay St. Tels. 778, M 1333**

*Reed Henry, lab, b 1509 W Union
*Reed James A (m), driver, h s s Disbrow 1 w of Imerson
Reed James M (Ophelia), foreman, b Spencerian Drive nr Adam rd
Reed Jane, steno Kalem Co, r 1959 Pleasant View
*Reed John, lab, b 513 E Church
*Reed John, lab, b 516 Jackson
*Reed John (m), lab, r 726 Clay
*Reed Julia, cook, b 918 Madison
*Reed Julius (m), porter, r 1107 W Beaver
*Reed Lena, lndrs, h 1126 Oakley
*Reed Lewis, lab, b 848 Georgia
*Reed Lizzie (wid), lndrs, h 523 W 10th ext
*Reed Lizzie B (wid), h 1950 Davis
*Reed Margaret (wid), lndrs, r 1119 E Beaver
*Reed Martha, dom, b 816 Van Buren
Reed Mary T, b F L Reed
*Reed Minnie, lndrs, h 1120 Oakley
*Reed Minnie (wid), maid, r 2414 Lee
*Reed Myron, lab, b 1126 Oakley
*Reed Nellie (wid), cook, h n s 18th 1 e of Myrtle av
*Reed Nicholas J (m), lab, h 1432 Harrison
*Reed Peter J (m), pntr, h 1412 Van Buren
Reed Ray E (Anna N), bicycle repr 10 E Church, h Riverview
*Reed Rebecca, smstrs, b 1229 Jessie
*Reed Richmond, lab, b 511 (611) Winter pl
*Reed Robert (m), tmstr, h 132 Caroline

CUT ART STONE CO. OF FLORIDA
Mfrs. of Reinforced Cut Art Stone
Bell Phone 928 425 E. EIGHTH ST. Auto Phone M-2063

Lewis L. Copeland
OPTOMETRIST and OPTICIAN
122 Laura St. Next Cor. Adams

Reed Roland R (Annie), grocer 922 Hogan
*Reed Rosa, dom, h 1413 Harrison
*Reed Russell (m), driver, h 939 Oakley
Reed Sadye, steno Duval Jewelry Co, b 22 E 5th
*Reed Sarah, steno, b 1950 Davis
Reed Sarah A (wid Marion), b H G Weedon
Reed Sarah L (wid Wm H), b 1910 Market
*Reed Sidney (m), h 511 (611) Winter pl
Reed Simon, slsmn Morris Baker, b 1024 W Monroe
Reed Susie V (wid G T), h 1308 (708) Copeland
Reed Theo, clk Cohen Bros, b 228 Catherine
REED THOS H, Mgr Sou Div John Baker Jr, b Hotel Mason
*Reed Viola, lndrs, h 915 Clay
*Reed Washington, lab, b 816 Van Buren
Reed Wm, mach, b 1308 (708) Copeland
*Reed Wm, barber, b 917 Broad la
*Reed Wm, driver, r 642 W Church
*Reed Wm (m), lab, h 520 W Union
*Reed Wm (m), porter, h 1516 Swift
Reed Wm D, r 1917 Liberty
Reed Wm W (May K), sec-treas B H Chadwick Furn Co, h 1538 Park
*Reeder Ernest E (m), dentist, h 1048 Franklin
Reeder Ethel S, clk Cohen Bros, b 914 E Ashley
Reeder Martha A (wid James F), b Charles Davis
*Reedy Edgar M (m), clothes clnr 1304 W Adams, r 1238 W Monroe
Rees George O G (Margaret), slsmn Cohen Bros, r 115 Liberty

W. M. McCRORY CO. Casualty, Fire, Marine **INSURANCE**
28 JULIA ST. TEL. BELL 3852

Rees Lucius G, clk General Film Co, b 1714 Walnut
Rees Lula Mrs, h 1714 Walnut
Rees Margaret B (wid R R), h 111 E 6th
Rees Sydney L (Alice M), autos, h 903 Talleyrand av
Reese Eunice, clk, b 1843 Grover av
*Reese Frances (wid), cook, h 903 Clay
*Reese Frank (m), cook, h 1014½ Jefferson
*Reese Frank (m), lab, h 2227 Mars av
Reese F Clyde, mgr rent dept Palmer & Palmer, r Church Club
*Reese Isaiah (m), cook, h 1712 Davis
Reese John G (Amelia), b 1223 Winthrop
Reese John R, v-pres Harris-Cantrell Hdw Co, b 37 W Monroe
*Reese Laura (wid), cook, h 1511 Myrtle av
*Reese Mamie, lndrs, b 1018 Clay
Reese Margaret P (wid B S), h 1843 Grover av
Reese Nina Mrs, smstrs, h 206 Madison
Reese Rosa Mrs, h 329 W Adams
*Reese Rufus (m), cook, h 707 Jefferson
*Reese Timothy, cook, b 1022 W State
*Reeve Frank, cook 2340 Riverside av
Reeves, see also Reaves
*Reeves Anderson (m), lab, h n s Graddock 2 e of Thompson
*Reeves Georgia, lndrs, h 750 W State
*Reeves Harry (m), lab, h 122 Acorn
*Reeves Henry, lab, b 114 W State
*Reeves Jane, cook 1554 Hubbard

Fred A. Rullmann Detective Agency
Civil, Criminal and Corporate Investigators. Expert Dictograph Operators
ROOM 305 BISBEE BLDG. F. A. RULLMANN, Mgr.

Florida Box & Lumber Co.
1548 Enterprise St. Phone 601 W. J. Frink, Mgr.
Boxes, Crates, Baskets and Hampers
LUMBER

J. C. Halsema Mfg. Co.

EVERYTHING FOR THE BUILDER

Mill and Office 9th Cor. Ionia Tels.: Auto M 1306, Bell 306-761

*Reeves John (m), porter, r 228 Caroline
Reeves Joseph E (Bertha), clk Indian Club, h 33 W Adams
*Reeves Lenora (wid), smstrs, r 2014 Lee
Reeves Lottie E, supvr Bd of Public Instr, b 2022 Silver
*Reeves Lucy, lndrs h 1080½ Clinton la
*Reeves Mark (m), carp, h 1647 Louisiana
Reeves Susie L Mrs, h 325 Main
*Refile Enoch (m), lab, h 1719 Evergreen av
*Refile Frank, lab, h 520 Bloxham
Regan, see also Reagan
*Regan Homer, driver C M Lewis Co
Regan L Mae, steno J W Hyde Co, b 438 W Church
Regan Nellie Mrs, r 216 Warrington
Regan Viola Mrs, b 532 W Church
*Regin George (m), lab, h 1118 Oakley
Register Andrew E, guard, h 101 W 21st
Register Charles (Lizzie), stock kpr, h 1224 Barbee
Register Charles F (Consolidated Fish Co), h 153 W 6th
REGISTER DON (Frances K), Attorney-at-Law 824-825 Heard Bldg, Tel Bell 2136, h n e cor Riverside and Perry avs
*Register Frances, lndrs, h 712 W Beaver
Register John L, clk P O, b 1131 Oak
Register John M (Naomi), supt Kingan & Co, h 383 Frederica pl
Register J Alvin, creditmn Kingan & Co, r Y M C A
Register Lafayette A, clk Fla Prov Co, r 333 W Adams
Register Levi (Geneva), lab, h Garfield s e cor Ledwith

SEEDS **E. A. MARTIN SEED CO.**
BELL PHONE 4277 — 206 EAST BAY ST. — AUTO. M-2368
Garden, Field and Flower Seed, Poultry Supplies and Remedies, Hay; Grain and Feed
Incubators

Register Moses W (Mary), inspr City Health Dept, h 311 May
Register Oscar, collr, h 1103 E Ashley
Register Percy E (Georgie), agt Met Life, h 1640 Post
Register Robert L (Marie), bkpr McNerny Grocery Co, h 324 Florida av
Register Ruth C, b 153 W 6th
Register S Walter (Mittie), h 153 W 6th
Register Viola, clk Cohen Bros, b 1103 E Ashley
*Register Wm, clo clnr 1049 W Church, h 818 Davis
Register Wm F, pres McNerny Grocery Co, b 839 E Duval
Rehberg A Floyd (Esther), inspr A C L, b 711 Charles
Rehkopf Wm G (Ola), com trav, h 504 Cedar
Rehm Ernest O (Mamie), asst mgr Armour & Co, h 917 W Duval
Rehm Herman, mgr Osceola Club, h 923 W Duval
Reiber Annie A, tchr, b 941 Oak
Reich Herman G, opr W U Tel Co, h Riverview
Reichard Harry E, slsmn Alderman Co, h 1839 Albert
Reid, see also Read and Reed
Reid Agnes (wid R J), b 1423 Laura
Reid Albert E jr, chf clk to storekpr S A L, b Arlington Hts
*Reid Albert Z (m), lab, h s s Orchard 1 e of Lime
Reid Andrew (Isabel), printer Times-Union, h 1507 Market
Reid Arthur, bkpr, b 224 Spearing
Reid Augustus B, mgr transit dept Atl Natl Bank, h R D No 1, S J
Reid Benjamin J (Mamie; Reid Bros), h 23 W 8th

Walker Distributing Co. Distributing, Sign Tacking, Window Dressing, Circular Mailing Multigraphing, Folding, Addressing Lithographing and Sniping
403 Main St. Store Room 34 E Union
Phones Bell 839, Auto M1839 & M1854

PERIOD FURNITURE CO. 18-20 E. Forsyth St. Phone 1277. Next to Imperial Theater
OUR MOTTO: No sale is complete with us until our customer is satisfied

Phone MAHONEY LUMBER CO. 4986
Yards: Acorn nr. Enterprise Take Hogan Street Car

Reid Bros (W R and B J), moving 638 W Forsyth
*Reid Daniel (m), cigarmkr, h 700 Eagle
Reid David A (Marian C), com trav, h 235 W 7th
Reid David R (Helen), slsmn, h 636 Delmar
*Reid Ella P, smstrs, h 1464 Odessa
Reid E Theus (Lilla), lab, h w s Talleyrand av 10 n of Evergreen av
Reid Fleming C, clk U S Eng Office, r 204 E Duval
Reid Helen M, tchr Fairfield Gram Sch, b 636 Delmar
Reid Henry H, com trav, b 235 W 7th
Reid John O (Ella), carp, h 224 Spearing
Reid John V H (Mamie), clk Reid Bros, h 715 W Monroe
Reid M Gladys, b 715 W Monroe
Reid Page, optician J Gumbinger Co, r Y M C A
*Reid Perman (m), chauf, r 726 Market
*Reid Reuben (m), porter, h 203 E State
Reid R Walton (Catherine H), mgr E E Cleaveland Furn Co, h 2035 Laura
Reid Sydney H, pntr, b 235 W 7th
*Reid Wallace (m), lab, h 2215 Venus av
*Reid Wm, lab, r 206½ S Myrtle av
Reid Wm F (Clyde), sec-treas Sou Jax Utilities Co, h 116 St John's av, S J
Reid Wm J (Loretta), bkpr E Bean & Son Co, h Edgewood av and 3d
Reid Wm R (Beppie; Reid Bros), h 2029 Laura
Reider George (The Card Shop), r Y M C A

DISTINCTIVIDUALITY
REGISTERED U. S. PATENT OFFICE
Arnold Printing Co. BELL PHONE 3462 AUTO. PHONE M-1488

Reif Robert B (Gertrude), del clk E S Paine Lndy Co, h 1415 Evergreen av
Reifenstahl Robert H (Irene), carrier P O, h 225 Victoria
Reifsnyder Jennie, slsldy Wilson D G Co, r 18 E Union
Reifsnyder Warren A, blksmith Switzer & Hickling, r 229 E 4th
Reilly, see Riley
Reim Ernest (Mary), h 1535 Walnut
Reimer Bertha M, nurse Children's Home Soc, r 1944 Riverside av
Reimer Frederick C R (Emma N), foremn, h e s Challin av 1 s of Park av
Reimer Frederick F, lab, b 1310 (710) Copeland
Reinach Jacob A, real est 350 St James bldg, b 1455 Laura
Reindel Lawrence (Sarah), carp, r 800 W Monroe
Reinhard, see also Rinehart
Reinhard Arthur E (Florence), slsmn Fla Hardware co, h 1303 E Church
Reinhardt Paul, oiler J T Co, b 210 Douglas
Reinhold Alvin M (Grace; Reinhold Audit Co), h 221 E 17th
REINHOLD AUDIT CO (A M Reinhold), ft of Catherine, Tel Bell 1603
Reinoehl Albert S, bkpr Armour & Co, b 449 Phelps
Reinoehl Augustine (wid Albert), h 449 Phelps
Reinoehl Gertrude H, steno, b 449 Phelps
Reinoehl Helen M, steno C B Hulett, b 449 Phelps
Reinoehl Sophie M, tchr Springfield Sch, b 449 Phelps

JAX. CONCRETE CO.
"CAST STONE OF CHARACTER"
SIDEWALKS, CONCRETEP RODUCTS 530 RIVERSIDE AVE. Bell Tel 678, Auto R 1353
F. C. HEDRICK Mgr.

JOHN BAKER, JR.
ASPHALT-BITUMINOUS PRODUCTS, ROAD OIL, ASPHA BRIC
1308-9-10-11 Heard Bank Bldg. Bell Phone 3000

DIXIE STAR FLOUR
BLUE BORDER PRODUCTS
Dixie Milling Co. Jacksonville, Fla.

GLASS
ALL KINDS FOR BUILDING PURPOSES

Reinstine Harry W, atty with G C Bedell, b 1732 Forbes
Reinstine Nathan (Emma), pres C C Butler Co, h 1732 Forbes
Reiter Nicholas (Katie), barber 539½ W Bay, h 709 W Duval
Reitz Eliza, steno Jax Coca-Cola Bottling Co, b 2143 Perry
Reitz Elizabeth, asst supt Brewster Hospital
Reitz Herman J (Nannie C), com trav, h 2143 Perry
*Relfer James, driver, b 1410 Franklin
*Relfer Jennie, lndrs, h 1410 Franklin
Reliable Shoe Shop (S Grossman), 417 W Bay
Reliance Investment Co, J D Shaylor pres, J H Tucker jr sec, 316 Masonic Temple
RELIANCE LIFE INSURANCE CO OF PITTSBURGH, PA, J A Rudolph Supervisor, J H Klingler Cashier, 414-416-418 Atlantic Natl Bank Bldg, Tel Bell 4177
*Rembert Aaron (m), lab, h 1509 Cleveland
Rembert James W (Addie), inspr Atl Coast Forwarding Co, h 1429 Gilmore
Rembert Thomas (Mary), tinner, b 519 E Duval
Remington James D (Mary L), h Apache av, Ortega
Remington Typewriter Co, S J Ford mgr, 226 W Bay
Remley Ervin J (Fannie), mgr A C Jones, h 329 W Beaver
Remond N Wilson (Olive A), h 2725 Riverside av
Renault Frederick (Jeanette), lino opr Times-Union, h 464 Magnolia
Rendleman Charles A (Marguerite), broker, h 1447 Boulevard
Reneke Frank A (Johanna M; D H Moss & Co and Brinkley & Reneke), h Lem Turner Park

United States Realty & Investment Co.
Renting Agents INSURANCE Real Estate and Loans
PHONES: Bell 1773, Auto M 1773 14 OCEAN ST.

Renfroe Eva, b 318 W Duval
RENFROE HENRY A (Minnie), Pres Renfroe-Williams Co, h 318 W Duval
RENFROE HENRY A JR, Sec Renfroe-Williams Co, b 318 W Duval
Renfroe P Eugene, bkbndr Drew's, b 763 Park
Renfroe Real Estate Agency (H A Renfroe), Lackawanna av and A C L R R
RENFROE-WILLIAMS CO, H A Renfroe Pres, J R Davidson Vice-Pres, H A Renfroe Jr Sec, Mnfrs and Dealers in Rough and Dressed Lumber, Office and Factory Lackawanna av and A C L R R, Tel Bell 1097
Renna Leonard M, printer Lloyd Ptg Co, b 1410 Myrtle av
Renna Peter (Hannah), grocer 1700 King's rd, h 1410 Myrtle av
Renner Otto W (Mabel P), mgr Antietam Paper Co, h 1807 Silver
Rennolds see also Reynolds
Rennolds Edwin H, asst mgr Reno Pocket Billiard Parlor, r 320 E Church
*Reno John G (m), barber, h 402 Leila
Reno Pocket Billiard Parlor, Henry E Burke mgr,, 24 Main
Rentz George (George Rentz Lumber Co), h 71st, Lakeside Park
Rentz George Lumber Co (George Rentz), 451 St James bldg
Rentz Joseph A (Blanche), lumber, h 1939 Silver
Rentz Luther (Lizzie), clk, b 803 W Adams
Renzulli Paul (Susan), barber 527 E Bay
Reppe Mary A M (wid Esten O), h 121 Lackawanna av

FRENCH MIRROR PLATE GLASS CO.
MIRRORS, SILVERING, RESILVERING
533-535-537 E. Bay St. Tels. Bell 1572, Auto M 1572

MOXLEY DRY REFRIGERATOR AND FIXTURE CO.
1001 W. Adams St. cor. Lee, Phone Auto M 1419

FRANK B. MILLER, Electrical Contractor
"Everything Electrical" Agency Westinghouse Mazda Lamps
348 RIVERSIDE AVE. PHONE 3732

Republic Theatre, W L Whitehead propr, 40 W Forsyth
RESERVE LOAN LIFE INSURANCE CO OF INDIANAPOLIS, IND, R A Nesbitt Mgr, 49 Mutual Life Bldg
*Reshard Wm (m), lab, h 1218 Corning
RETAIL GROCERS & BUTCHERS' ASSN, E L Vordermark Pres, P J Hoke VicePres, J H McManus Sec-Treas, 31-32 U S Trust & Sav Bank Bldg
Reulerson Camilla, tchr, b 432 W 7th
Reulerson Sarah N (wid Franklin), h 432 W 7th
Reveley Robert L (Roberta), attendant W U Tel Co, h 17 W Beaver
Revell Burton C, cabtmkr 505 W Monroe, r 20 Cedar
Revell Chandler L (Mary), mill hd, h Buffalo av, Panama
Revell Louis, mill hd, b W C Sanders, Panama
Revelle Maud Mrs, nurse St Luke's Hospital
Revels Aubrey B, flr walker McCrory, r 32 E Church
Revels Bannah E, clk State Board of Health, b 2225 Liberty
Revels Wm (Hattie), asst supt, h 436 E 4th
Rewis Arthur D (Pencie), fire dept, h 5 E Jackson
Rewis Leevin (Beulah), solr Great A & P Tea Co, h 23d nr Evergreen av
REXALL REMEDIES, The Bettes Pharmacy, Bay n e cor Laura, Tels Bell 156-158, Auto M 3132 and cor Laura and Duval, Tels Bell 2156, Auto M 3122
Reynolds, see also Rennolds
*Reynolds Anna (wid), lndrs, h 1005 W Ashley

For TILING and MARBLE WORK
Mantels, Fire-Places, Bath Rooms, Kitchens, Porches, Etc.
WM. F. MILLER & CO.
Evergreen Ave. bet. 8th St. and Howard Ave. PHONE 4533

*Reynolds Arthur E (m), bicycle repr 220 (1214) Florida av, h n s 28th 3 e of Chase av
Reynolds Arthur R (Lois), rec teller Fla Natl Bank, h 120 E Adams
*Reynolds Blanche, lndrs, b 1311 Davis
Reynolds Celeste, steno, b 406 E 3d
Reynolds Celia S, b 716 Parker
*Reynolds Charles, baker, r 805 W Beaver
Reynolds Clara C (wid James), b 142 E 8th
Reynolds Dwight N (Marjorie A), clk Rosin & Turpentine Export Co, h 108 Florida av
Reynolds Earle J (Emma), steno, h Park n e cor Jefferson, Fishweir Park
Reynolds Edna M Mrs, h 925 E 10th
*Reynolds Edward (m), lab, r 720 Clay
Reynolds Emma L (wid W P), h 2231 Boulevard
Reynolds Erma I, clk Kress, b 1526 Market
Reynolds Eva W (wid E W), clk Jax Ferry & Land Co, h 322 Davis av, S J
*Reynolds Florence (m), lab, b 1422 W Duval
Reynolds Florence N (wid G R), h 118 E Adams
Reynolds George (Mamie), cond A C L, r 1326 Main
*Reynolds Holmes, lab, h 1406 Van Buren
*Reynolds Isaac (m), lab, h 1214 W Ashley
*Reynolds Isaac, lab, b Stephen Jackson
*Reynolds James, porter, b 1513 W Church
*Reynolds James C (m), blksmith, h 815 Jessie

J. E. T. BOWDEN, Pres. G. HALL WHITE, Vice-Pres. S. C. HARRISON, Jr., Sec.-Treas.
BOWDEN-HARRISON INSURANCE AND REALTY CO., Inc.
General Insurance--Real Estate--Rents--Surety Bonds
18-19 MUTUAL LIFE BLDG. PHONE BELL 7712

J. T. Alsop, Jr.
REAL ESTATE
INSURANCE
Rooms 412-414
Bisbee Bldg.
Phone 4376

DUVAL IRON WORKS
Oxy-Acetylene Welding and Cutting
Oscar Rubin C. J. Eppert
Machinist, Blacksmith and Boiler Works
Phones: Bell 4491, Auto M 2082, 126 W. Bay

Reynolds James E, slsmn Drew's, b 406 E 3d
Reynolds James E (Pearl), steno Kaufman Bros Co, h 554 Woodlawn av
Reynolds James S (Eliza M), h n s 30th 1 w of Preston
Reynolds James W (Martha), carp J T Co, h 2019 Myra
Reynolds Jesse M (Maude), carp, h 406 E 3d
*Reynolds John (m), porter, h 1005 W Ashley
Reynolds John C (Annie C; Reynolds & Rogers), h 1145 May
Reynolds John H, inspr Hirsch Lbr Co, b 108 Florida av
Reynolds Julian C (Bertha), mach, h 1526 Market
Reynolds Julian C jr, clk, b 1526 Market
Reynolds Julius T, pntr, b 2231 Boulevard
Reynolds Lawrence G (Emily C), slsmn, h 122 E Adams
*Reynolds Louis, porter, r 1005 W Ashley
*Reynolds Lucius (m), chauf, h 730 W Beaver
Reynolds M Clifton (Dora), mach, h 1628 Clark
Reynolds Madeline A, dom 223 Osceola
Reynolds Marjorie, b 716 Parker
*Reynolds Minnie, lndrs, h 1332 W Monroe
Reynolds Minnie A, steno Hart Furn Co, b 322 Davis av, S J
Reynolds Myrtle L, appr W U Tel Co, b 322 Davis av, S J
*Reynolds Richard (m), lab, h 6 Lawrence
Reynolds Robert W (Jeannette), coml agt N Y C Lines, h 316 E 6th
*Reynolds Viola, nurse, r 1005 W Ashley
Reynolds Volly T (Eliza), tel opr, h 569 Cherry av

GRAY ROOF PAINT CO. 724 Talleyrand Ave. Phone Bell 7335
Tin, Cornice and Sheet Metal Workers

Reynolds Walter M (Angeline), collr, h 220 E 2d
Reynolds Wm jr, clk, b 1145 May
*Reynolds Wm C (m), firemn, h 1726 Spearing
Reynolds Wm C (Cora E), slsmn Sou Groc Co, h 716 Parker
REYNOLDS & ROGERS (J C Reynolds, W H Rogers), Attorneys-at-Law 813-814-816 Heard Bldg, Tel Bell 580
*Rhae Gertrude (wid), b 512 (2398) Hendricks
*Rhett Walter E (m), lab, h 1316 W Monroe
*Rhett Wm (m), lab, h 1535 Weare
Rhode Frederick, hlpr S A L, b J F McInarnay
RHODE ISLAND FIRE INS CO, Brown Realty Co Agts, 403 St James Bldg
Rhoden Henry E (Bertie L), grocer 1743 (1711) Enterprise
Rhoden Hetty Mrs, opr W U Tel Co, r Y W C A
Rhoden Timothy B (Ferol), mtrmn, h 214 Dora
Rhoden W R, clk R M S, r 731 E 3d
RHODES A G, Pres Rhodes-Futch-Collins Furniture Co and Moncrief Realty Co, res Atlanta, Ga
Rhodes Egbert H (Bessie L), cond S A L, h 319 Rosselle
Rhodes Ernest M, garage 15 E Church, r same

MAILING LIST SERVICE
Trade Lists of every description and for any purpose compiled from latest data obtainable, insuring the highest possible degree of completeness and accuracy
R. L. POLK & Co. New York : Chicago : Jacksonville : Birmingham

Alligator Goods Florida Trunk Mfg. Co.
118 MAIN STREET
Phone Bell 1005

A. J. CESERY
PLAIN AND ORNAMENTAL PLASTER AND CEMENT WORK. CERAMIC TILE, MARBLE, ETC., PLASTER CAPITALS ALL SIZES, ALL SHAPES ALWAYS IN STOCK
TELEPHONE BELL 1250
JACKSONVILLE, FLORIDA
OFFICE AND FACTORY, FOOT OF EAST BAY STREET

Phone MAHONEY LUMBER CO. **4986**

QUALITY SERVICE RIGHT PRICE SQUARE DEAL

Yards: Acorn nr. Enterprise **Take Hogan Street Car**

WE ARE EXCLUSIVE AGENTS FOR BUCK'S STOVES and RANGES

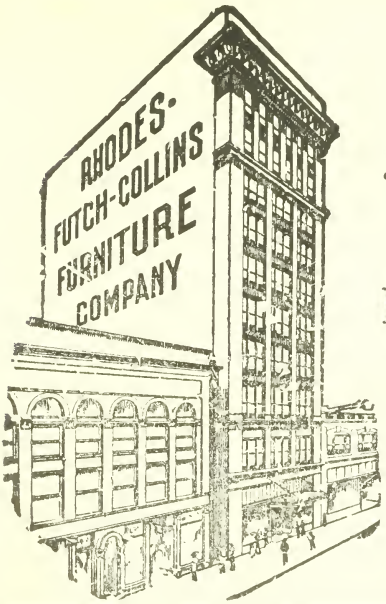

BUCK'S STOVES & RANGES

"The Big Furniture Store"

RHODES-FUTCH-COLLINS

312 Main St.

Phones 1525 and 1526

Rhodes Eugene, waiter Church Club
RHODES-FUTCH-COLLINS FURNITURE CO, A G Rhodes Pres, J H Collins Vice-Pres, John A Futch Sec and Mgr, Joseph D Rhodes Treas, Furniture, Mattings, Etc, Exclusive Agents Buck's Stoves and Ranges, Automatic Refrigerators, Sells' Kitchen Cabinets, Sturgis Steel Go-Carts, 312 Main, Tels Bell 1525-1526-4442
RHODES JOSEPH D, Treas Rhodes-Futch-Collins Furniture Co, res Atlanta, Ga
*Rhodes Lawrence, plasterer, b 1223 Madison
Rhodes Mary J, b 1123 E Ashley
Rhodes Olivia C (wid Jehu R), b 3000 St John's av
Rhodes Rufus R (Josephine), saw filer, h 419 W Beaver
Rhodes Rufus R jr, b 419 Beaver
Rhodes R Allston (Georgie), electn, h 148 Pine, S J
*Rhodes Thurston, lab, b 614 Stuart
*Rhodes Wm (m), lab, h 767 Orange st la
*Rhodes Wm, lab, r 718 Broad
*Rhodes Wm (m), porter, h 628 W Church
*Rhone Charlotte, dist nurse City Health Dept, b 525 W Beaver
Rialto Theater, J O Brown mgr, 27 Main
*Rice Alice, cook, h 1705 3d
Rice Arthur L (Lottie), acct Jax Term Co, h 519 Spearing
*Rice Carrie, lndrs, h 1550 (1530) Madison
Rice Charles A (Rose; Farwell & Rice), h 1016 Duval
*Rice Christian (m), lab, h 1539 Madison
Rice Clark S, chauf Cons Gro Co, r 325 E Forsyth
Rice Edward C (Rice & McGarry), b 1756 College

PURITY ICE CREAM & DAIRY CO.

Pure Milk and Cream

THE VELVET KIND ICE CREAM
Reg. U. S. Pat. Office
Both Phones

GIBBS GAS ENGINE CO., of Fla.

ENGINEERS and MACHINISTS
MODERN SHOPS
26 S. MAIN ST.
Tels., Bell 5011, Auto M. 1497

SOUTHERN ICE CO. | **ICE**
E. E. DUNCAN, Manager
Office and Plant, Ft. of Davis St. Tels., Bell 324, Auto M 7173
Springfield Branch, First and Clark Sts. Tel., Bell 459t

B. E. Hardacre Company | **Real Estate, Insurance Loans, Surety Bonds**
PHONE 577
ROOMS 314-15-16 DUVAL BLDG.

Rice Elmer L, electn, b 1702 E Duval
Rice Francis M (Mary), carp, h 1702 E Duval
Rice Grover C (Mninie D), cond J T Co, h 1433 Pleasant
Rice Henry L, watchman Jax Cracker Wks, r 525 E Forsyth
Rice Herbert (Virginia F) clk J C Halsema Mfg Co, h 717 Laura
Rice Jefferson J (Annie), mtrmn, h 635 Copeland
Rice John M (Cathryn), clk P O, h 1943 Liberty
Rice John P (Henrietta), clk R M S, h 1943 Liberty
*Rice Joseph (m), lab, h n s E 22d 3 e of St John's Mill rd
Rice Martha J (wid Robert), b 1756 College
*Rice Mary A (wid), dressmkr 626½ W Church
*Rice Mary J (wid), b Florida Brown
Rice Mollie E (wid J C) boarding, h 33 W Ashley
*Rice Stroger (m), lab, h 2727 Evergreen av
Rice Susan C (wid John H), h 1123 May
Rice Wilfred E (Emme), slsmn Wm F Miller & Co, h 140 E 9th
*Rice Wm, lab, h 613 Madison
Rice & McGarry (E C Rice, F B McGarry), attys 419 Heard Bldg
Rich Barnett B, blksmith, r 1600 Silver
Rich Clara F (wid John), h 231 W Duval
Rich H Reid (Margaret), printer Metropolis, h 1024 E Monroe
*Rich John, mach, b 636½ W Ashley
*Rich John (m), porter, h 68 (112) Madison
*Rich Josephine, lndrs, r 714 W State
RICH RUTH, Editor Woman's World Times-Union, b 231 W Duval
Richard Annie M (wid H O), steno Ind Fertilizer Co, b Lenox Hotel
*Richard Claude (m), switchmn, r 803 Ida

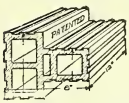
DENISON INTERLOCKING TILE
GAMBLE & STOCKTON CO., Mnfrs.
106 W. BAY ST. **TELEPHONE 1522**

*Richard Eliza (wid Joseph), h 708 (48) Nooney
*Richard Frank (m), h 870 Florida av
Richard H Morgan, night cashr Jax Trac Co, r Lenox Hotel
*Richard Jesse, lab, b 708 (48) Nooney
Richard Joel (Viola), slsmn Osky's, h 2310 Oak
*Richard John (m), lab, h 1538 Illinois
Richard John C, bkpr H L Sprinkle Dist Co, b Lenox Hotel
Richard John C jr, slsmn Levy's, b Lenox Hotel
Richard Mary E, steno G S Baxter & Co, b Lenox Hotel
*Richard Morgan Rev, pastor Fellowship Baptist Ch, b 708 (48) Nooney
Richards Aline, b 703 Laura
Richards Anna L, tchr South Jax Sch, b 128 Hendricks av, S J
*Richards Annie, dom, b 1141 Hickory
Richards Carrie E (wid Alex S), h 510 E Duval
Richards Charles E (Julia R), inspr, h 128 Hendricks av, S J
Richards Claude A (Grace), mach, h 847 Dellwood
*Richards Daniel (m), fishermn, h Reed av n King's rd, S J
Richards Daisy D Mrs, steno The Germain Co, r 15 E 1st
Richards Douglas L (Mamie), v-pres Kaufman Bros Co, h 2005 Riverside av
Richards Elmer, slsmn Jax Chero-Cola Bot Co, r 509 W Adams
*Richards Emma (wid), h 1013 Griffin av
Richards Florence G, b 128 Hendricks av, SJ

DUVAL JEWELRY CO.
405-407 W. Bay St. WATCHES, DIAMONDS AND JEWELRY ON **EASY PAYMENTS** Phone BELL 2117

PATRICK'S QUICK TIRE SERVICE
16 E. Forsyth St. Phones; Bell 622, Auto M 3622
AUTOMOBILE TIRES, TUBES AND ACCESSORIES
Gasoline, Oils, Soaps and Greases, Quick Free Service—Anywhere—Any Time
OPEN EVERY HOUR IN THE YEAR

Richards Grace, asst supt of nurses St Luke's Hospital
Richards Harry W (Mary), collr, h 127 E 10th
Richards Homer H, printer, b 510 E Duval
Richards Jewell, clk, b 510 E Duval
Richards Joseph (Viola), b 115 W 2d
*Richards Lillie, dom, b 267 Morgan
Richards Louise, slsldy Cohen Bros, b 510 E Duval
*Richards Malinda (wid), cook, h 772 (750) Orange st la
Richards Mary F (wid James E), boarding 703 Laura
Richards Melrose A (Mayme E), bkbndr Drew's, h 1514 Walnut
Richards Mildred, b 2005 Riverside av
Richards Norman, clk Cohen Bros, b 510 E Duval
*Richards Peter (m), lab, h s s E 26th 1 w of Kooker
Richards Ralph E, mech, b 128 Hendricks av, S J
Richards Ralph W, mgr coll dept R G Dun & Co, b 127 E 10th
Richards Raymond M (Daisy), clk Whiddon's, r 15 E 1st
Richards Sarah, nurse St Lukes Hospital
*Richardson Adam D (m), linemn, h 220 E Union
*Richardson Adam D jr, lab, b 220 E Union
*Richardson Adolphus (m), porter, h 1445 Florida av
Richardson Alley J (Alice), lessee Hotel Flagler, b 425 Laura
*Richardson Andrew, waiter, b 1450 Van Buren
*Richardson Annie (wid), lndrs, h 226 May
*Richardson Arrie (m), baker, h 133 North
*Richardson Arthur (m), clothes clnr 823 Talleyrand av, h 121 E State

J. P. Campbell | **IRRIGATION**
Main Office, Factory and Warehouse, Union Terminal Building. Branch Office and Display Room 114 Hogan | **Sprinklers and Supplies**

*Richardson Augustus (m), lab, h Lakeside Park
Richardson Aura L, cashr Cohen Bros, b 834 E Church
RICHARDSON BAINBRIDGE (Mary G), Real Estate, Rents, Loans and Insurance, 12-14-15 Blum Bldg, Tels Bell 2600, Auto M 1423, h 77 Gilmore
*Richardson Belle, lndrs, b 1450 Van Buren
*Richardson Bertha, nurse Brewster Hospital
*Richardson Blanche (wid), lndrs, b 1008 Griffin av
*Richardson Calvin, porter, b 1032 W Union
Richardson Charles A (Nancy), ginner, h 502 MacDuff av
Richardson Charles H (Estelle), asst supt City Park Dept, h 59th St John's Park
*Richardson Charles W (m), carp, h 2220 Richard
Richardson Clement L (Emma L), h 1027 Oak
*Richardson Curley, lndrs, b 530 S Myrtle av
*Richardson Edward (m), lab, h 1115 E Beaver
*Richardson Edward (m), lab, h 1736 Pelican
Richardson Edwin D, asst cashr A C L, b 763 Park
Richardson Elizabeth, steno, b 702 W Monroe
Richardson Elizabeth A, h 791 Grape
*Richardson Ella (wid), lndrs, h 2609 White
Richardson Ellen W (wid Enoch), prin E Jax Grammar Sch, h 1115 E Monroe
Richardson Elva, clk Cohen Bros, b 834 E Church
*Richardson Emma, dom, b 617 Spruce
*Richardson Etta, lndrs, h 1032 W Union

HUTCHINSON AUDIT CO.
352-354 St. James Bldg.
Phone, Auto M 1959
Auditors and Accountants

CUMMER LUMBER COMPANY
Manufacturers, Yellow Pine and Cypress Lumber
Crate Material

Marcus Conant Co. FUNERAL DIRECTORS AND EMBALMERS
Auto Anbulance Service. 220 E. Monroe St. Tels. 11 and 2240

Richardson E Carl, cond J T Co, b 718 May
*Richardson Floyd (m), clo clnr, b 409 W Union
Richardson Frank M (Florence; Frank M Richardson Co), h 1430 Main
Richardson Frank M Co (Frank M Richardson), contrs 304 West bldg
*Richardson George (m), driver, r 818 Johnson
*Richardson George, lab, r 109 E Union
*Richardson George (m), porter, h 212 Hickory al
Richardson George D (Mittie), watchmn S B Hubbard Co, h 1519 Spearing
*Richardson George W (m), waiter, h 1222 W State
Richardson Gladys M, b 27 E 4th
Richardson Gordon L, slsmn Cable Piano Co, r 915 Oak
*Richardson Hampton (m), lab, h s s E 20th 2 w of Buckman
Richardson Hardy (Sarah), carp, h Ortega
*Richardson Harriet (wid), lndrs, h 1523 E Beaver
Richardson Helen K, b 209 E 7th
Richardson Hugh H (Maude), h 27 E 4th
Richardson Ida J (wid Edwin J), h 763 Park
*Richardson James (m), lab, h 623 Spruce
*Richardson James (m), lab, h 1135 W Ashley
*Richardson James, lab, h n s Thomas 1 w of Thompson
Richardson James D (Anna), clk Butler Bros Co, h 252 E 8th
Richardson James H (Sarah), carp, h Apache av, Ortega
*Richardson James H, yd man 2104 St John's av
Richardson Jesse L (Gertrude), slsmn, h 104 W 29th

The Letter Shop
12 U. S. TRUST & SAV. BANK BLDG.
BOTH PHONES 1626
MULTIGRAPH LETTERS
In Any Quantity Stenographers Furnished on Call Typewriting and Copying Work Prepared by Competent Operators

*Richardson Job B (m), bottler, h 1033 Van Buren
Richardson Johanna A (wid W P), h 25 W 4th
*Richardson John, lab, b 1412 W Duval
Richardson John L, slsmn Furchgott's, b 209 E 7th
Richardson John W (Alice B), supt 8th dist U S Coast Guard, h 209 E 7th
*Richardson Joseph (m), lab, h 209 Magnolia
*Richardson Joseph, lab, r 903 Jessie
*Richardson Josephine, lndrs, b 1432 W Duval
Richardson Julia D, h 791 Grape
Richardson Kate, b 44 W Orange
*Richardson Lizzie (wid), h 421 Park
Richardson Louis (Sarah), agt Equitable Life, h 702 W Monroe
Richardson Louis (Gertrude), notions 809 W Adams, h 811 same
*Richardson Louisa, dom, h 1427 Jessie
*Richardson Lucy, smstrs, h 1536 Illinois
*Richardson Maggie, maid, b 640 Eagle
*Richadrson Margaret, dom, h 1302 Ward
Richardson Margaret M, tchr West Springfield Sch, b 1625 Silver
*Richardson Martha, maid, b 532 W Union
*Richardson Matthew, lab, h 1232 King's rd
*Richardson Melvin C, clk, b 2220 Richard
Richardson Moreland, swimmnig instr Y M C A, b 834 E Church
*Richardson Moses (m), boatmn, h 1413 Pippin
Richardson Nannie B (wid Wm J), h 1625 Silver
*Richardson Nelson, butcher, b 1143 E Union

ELLIS, CURTIS & KOOKER
Rooms 211 to 215 Realty Bldg.
Civil Engineers and Surveyors
Drainage and Highway Sewerage and Railroad Work Blue Prints
Phone 948

23 Main St. | Good Garrett & Printing Price | Bell Phone 2648

Phone MAHONEY LUMBER CO. 4986
Yards: Acorn nr. Enterprise Take Hogan Street Car

Richardson Nettie S, tchr Springfield Sch, b 1625 Silver
Richardson Patrick T (Catharyn; Richardson & Jellineck), h e s Day av 1 s of Lackawanna av
*Richardson Preston (m), lab, h 617 Spruce
*Richardson Raleigh, lab, b 530 S Myrtle av
*Richardson Richard, lab, r 812 W Ashley
*Richardson Robert (m), brklyr, h 485 Eagle
*Richardson Robert (m), clothes clnr, h 121-a E State
*Richardson Robert (m), lab, h 1137 Pippin
*Richardson Rosa L, dom, b 617 Spruce
*Richardson Samuel, lab, h 1777 Florida av
Richardson Samuel T, b P T Richardson
*Richardson Sears (m), driver, h 1638 Louisiana
Richardson Shaler A, phys 210 Dyal-Upchurch bldg, h 1027 Oak
*Richardson Stephen (m), grocer 724 W Ashley
*Richardson Susan (wid), h s s E 25th 1 e of Kooker
*Richardson Thomas, chauf, r 830 Washington
*Richardson Thomas (m), draymn, h 1118 Julia
*Richardson Thomas A (m), lab, h 1143 E Union
Richardson T Haynes, plaiting 903 Main, r same
Richardson Van, cond J T Co, b 718 May
*Richardson Viola, dom, h 1246 Ward
Richardson Walter H (S Eva), mach, h 248 W 6th
Richardson Walter P (Marionne G; W P Richardson & Co), h 949 May
*Richardson Wm (m), lab, h 911 Franklin

INDEPENDENT LAUNDRY CO., Inc. | We are Independent of the Laundry Trust. 1060-1062 Washington St. | PHONES Bell 7200 Auto. M 2932

*Richardson Wm (m), lab, h 916 Hickory
*Richardson Wm, lab, r 1230 E 8th
*Richardson Wm (m), lab, h 1440 Lackawanna av
*Richardson Wm (m), lab, h 1511 Pelican
*Richardson Wm (m), mach, r 817 Newnan
Richardson Wm H (Janet), carp, h 1122 E Monroe
*Richardson Wm H, auto repr, h 911 Lorne
*Richardson Wm J (m), pntr, h 1450 Van Buren
Richardson Wm L (Ida), inspr, h 589 Delmar
Richardson Wm M (Blanche), cigarmkr, h 834 E Church
Richardson Wm R (Mary), farmer, h St John's av, St John's Park
*Richardson Winnie L (wid), restr 1033½ W Church
Richardson W Charles (Beulah), clk Standard Oil Co, h 16th nr Franklin
Richardson W P & Co (Walter P Richardson), contrs 213 Duval bldg
Richardson & Jellineck (P T Richardson, R Jellineck), auto painters 21 E State
*Richbow Samuel (m), h s s 25th 1 e of Chase av
Richens John M (Martha E), h 502 King, Riverside
Richeson Richard H (Elizabeth), com trav, h 2039 Silver
Richie, see also Ritchie
*Richie Andrew N (m), tchr Edward Waters College, h 101 Wilcox av
*Richie Carrie, lndrs, h 443 Charles
Richmond Arlie M (wid Doyne M), h 315 W 23d
Richmond Eloise F, h 515 Cedar

MIRRORS SOUTHERN ART GLASS CO. RESILVERING
BELL PHONE 203
850-858 FLORIDA AVE.

LIVINGSTON, YONGE CO.
ELECTRIC LIGHTING FIXTURES AND LAMPS
18-20 EAST ADAMS ST. PHONES: Bell 2988, Auto M-2988

ROYAL PALM FLOUR
BLUE BORDER PRODUCTS
Dixie Milling Co. Jacksonville, Fla.

Richmond George S (Dora), mach, h 911 Laura
Richmond Gertrude, clk Tyler Gro Co, b 1825 Swift
Richmond Hannah A (wid Lawrence), h 1825 Swift
*Richmond Hotel, George Kirkpatrick propr, 422 Broad
Richmond Hubert, actor, b 515 Cedar
Richmond John F Rev (Agnes), h 425 Phelps
RICHMOND TRADING CO (T McG Gardner), Installment Goods, 524 W Adams, Tel Auto M 1105
*Richo Sidney (m), fishermn, h n s 26th 1 w of Witchen av
Richter Bakery & Delicatessen Co, Karl Richter pres, Edward O'Donald treas and mgr, 239 W Bay, bakery 1117 E Adams
Richter Karl (Ella), pres Richter Bakery & D Co, h 1117 E Adams
*Rickenback Thomas (m), driver, h 15 Callan
*Rickenbacker Abraham (m; Rickenbacker & Jones), h 5 H
*Rickenbacker & Jones (Abraham Rickenbacker, Bryant Jones), grocers 1302 King's rd
Ricker Annie E, steno, b 1047 Oak
Ricker-Dobbin Co The (E A Ricker, J F Dobbin), grocers' specialties 624 W Bay
Ricker Edgar S, asst supt Drew's, r 304 E Church
Ricker Elizabeth A (wid E F), h 2324 Pearl
Ricker Ernest A (Catherine; The Ricker-Dobbin Co), sec-treas Jax Bottlers & Fonntain Supply Co, h 1047 Oak
Ricker Ernest L (Mary E), clk in charge R M S transfer office, h 2318 Pearl

GEO. E. BROWN. Pres. B. K. HALL, Sec.
BROWN REALTY CO.
"The Home Builders"
403 St. James Bldg. Both Phones 1925
REAL ESTATE
FIRE INSURANCE
INVESTMENTS

Ricker Ernest M (Lillie B), with C G Belote, h 2029 Herschell
Ricker Harold E, clk Atl Natl Bank, b 1047 Oak
Ricker Wm B, auto mech, b 2318 Pearl
Rickett Joseph (Beulah), carp, b 1930 Albert
Ricketts Homer J (Annie), lab, h King's rd nr Mitchell av, S J
Ricketts John S, car repr, b 364 King's rd, S J
*Ricks Lula, dressmkr, r 1116 W Church
*Ricks Robert B (m), lab, h Moncrief rd s w cor 28th
*Ricks Sophronia, dom, b 1522 Jessie
*Ricks Thomas M (m), driver, h 1522 Jessie
*Ricks Wm (m), brklyr, h 2014 Lee
Riculfi Norma L (wid R M), h 315 E Church
Riculfi Robert M, atty, b 315 E Church
Riddell Viola J, cashr Hotel Seminole
Riddick Edgar L (Cyrilla), bkpr Sou Groc Co, h 147 E 6th
*Riddick Wm H, porter, b 638 W Beaver
Riddle James A, bkpr Surgical Supply Co, b Lenox Hotel
Riddle John N (Jane), trucker, h Vista, Oakhurst
*Rider Clifford, porter, b 939 Darwin
Ridge Eleanor L (wid George), r 620 Main
Ridge James S (Helen), carriage trimmer, b 536 May
Ridge Thomas K (Maggie), carp, h 536 May
Ridgell Daniel E (Jessie), com trav, h 220 E 7th
*Ridgeway Wade (m), porter, h n s 25th 2 e of Moncrief rd
*Ridley Charles (m), butler 1450 Riverside av
Riegar Charles F, barber, b H F Rieger

E. G. GOLDER
303 Main Street
Plumbing Heating Fire Escapes Re-Tinning Coppers
PHONES
Bell - 6413
Auto M 1147

CHAS. W. KINNE
FIRE INSURANCE
REAL ESTATE
1012 Atlantic Nat'l Bank Bldg
Loans Negotiated
RENTS COLLECTED
PHONE 506

PLUMBING HEATING R. L. Slauter
131 E. FORSYTH ST.
Phones 2773 Res. 5217

Rieger Herman F (Minnie), carp, h 61st, St John's Park
Riens Emil, appr, b 1424 E Duval
Riens Jeanie, steno N A Faulkner & Co, b 1424 E Duval
Riens Matilda, steno, b 1424 E Duval
Riens Wm A (Jane), sta firemn, h 1424 E Duval
Riens Wm F, appr, b 1424 E Duval
Riffe Leander E, clk S A L, b 726 W Adams
Rigby Alfred E (Mary L), foremn Wrigley Engr & Electro Co, r 11 W 5th
Rigdon George W (Ada), bill poster, h 1342 W Church
Rigdon Luther, clk, b 1342 W Church
Rigdon Nellie, clk Kress, b 1342 W Church
Rigdon Wm G (Burdette), mtrmn, h 1602 Lackawanna av
Rigdon Wm W, decorator Balfe Co, r 259 Franklin
Riggan L N, civ eng S A L Ry, r Forsyth apts
*Riggins Henry, lab, b 1347 Louisiana
*Riggins Susie, lndrs, h 1347 Louisiana
*Riggins Wm, lab, h 315 S Myrtle av
Riggle Charles F (Edna), furniture 805 W Adams, h 642 W Duval
Riggle Ozias A, b 642 W Duval
Riggle Will H (Florence K), sls mgr Burroughs Adding Machine Co, h 1850 Herschell
Riggon Lonnie W (Minnie), mach, h 919 E Ashley
Riggs Andrew F, pres Mission of Jesus Christ of Latter Day Saints, h 1316 (716) Copeland

BAKER & HOLMES CO.
Wholesale Grocers and All Kinds Building Material
Phones Bell 75 and 664, Automatic M-2378 Viaduct Street

Riggs Dennis M (Eva M), meats 148 Broad, h 2215 Main
Riggs Joseph H (Gertrude C), auditor Port Commrs, h 741 Charles
Riggs Joseph H jr, clk, b 741 Charles
Riggs Julia E (wid T W), h 140 E Duval
Riggs Mayme W, tchr Fairfield Gram Sch, b 741 Charles
Riggs Thomas W, b 140 E Duval
Riles, see also Ryals
Riles Carroll C, student, b 9 W 3d
Riles Clyde F, exp messr, b 527 Cherry av
*Riles Frederick (m), lab, b 118 Leila
Riles Frederick W (Laura A), clk, h 527 Cherry av
Riles James W (Lula), clk, h 602 Pleasant
Riles Margaret E, steno A F Dechman Co, b 527 Cherry av
RILES ROBERT J (Marie), Pres and Treas R J Riles Co, h 9 W 3d
RILES ROBERT J JR (Evelyn), Sec R J Riles Co, b 9 W 3d
RILES R J CO, Robert J Riles Pres and Treas, Robert J Riles Jr Sec, Jewelers, Opticians, Novelties and Souvenirs, 15 W Bay, Tels Bell 855, Auto M 1859
Riles Walter, clk C Higginbotham, b Goodwin cor Lewis
Riles Walter P (Effie E), barber, h 829 E Ashley
*Riley Albert (m), lab, h 704 Liberty
*Riley Alberta, dom, h 1200 W Ashley
*Riley Alonzo, trucker, b 7 Claude al
*Riley Andrew (m), h 1111 King's rd
*Riley Augustus, driver, h 627 Caroline
*Riley Charles (m), lab, b 1004 W Duval

JAMES & PAXON
Mutual Life Bldg. Phones: Bell 874, Auto M-2476
FIRE AND MARINE INSURANCE
General Insurance and Surety Bonds
Real Estate, Rents and Loans

Forsyth Street Planing Mill, Inc. Mill and Office Foot of Georgia St. Both Phones 3967
HOUSE BILLS COMPLETE
Manufacturers and Dealers in Rough and Dressed Lumber of All Kinds

"YOUR CREDIT IS GOOD"
312 MAIN STREET
AT RHODES-FUTCH-COLLINS FURNITURE COMPANY'S STORE

*Riley Charles, porter, b 1005 King's rd
Riley Con, physical instr New Era Club, r 124 W Forsyth
*Riley David A (m), draymn, h 212 Hanover
*Riley Ellen, dom, b 134 2d av S
Riley Elmore L, clk Cons Gro Co, b 1434 Hubbard
*Riley Emma (wid), cigar mkr, h 1013 W Ashley
*Riley Frank, lab, b 134 2d av S
Riley George (Margaret), pressmn Jax Ptg Co, r 1223 Main
*Riley Graham B (m), h 1210 Louisiana
Riley Harry (Anna), com trav, h 123 Lackawanna av
*Riley James, lab, b 245 E State
*Riley James (m), lab, h 1002 Bridier
*Riley James (m), lab, h 1015 Madison
*Riley James (m), lab, h w s Robinson av 5 n of Enterprise
*Riley James F (m), carp, h n s Woodward 2 w of Prioleau
*Riley Jesse D, lab, h 134 2d av S
*Riley John (m), lab, h n s Enterprise 4 w of Robinson av
Riley John L, clk S B Hubbard Co, h R D 1, S J
Riley Joseph L, switchmn F E C, b 617 Palmetto, S J
Riley Lewis K (Lydia M; L K Riley & Son), h 1434 Hubbard
Riley Lewis K jr (Eva P; L K Riley & Son), h 1503 Ernest
Riley L K & Son (L K and L K Riley jr), mnfrs agts 43 Buckman bldg
*Riley Maceo (m), lab, h 245 E State
Riley Marguerite L, asst mgr Jax Tourist and Convention Bureau, h 5, 129 Market

Cable Piano Co
133½ Main St.
Home of the Celebrated MASON & HAMLIN
Tels. 552-3629

*Riley Matthew (m), lather, h 628 Franklin
*Riley Roxie (wid), dom, h 330 W Orange
*Riley Stella, cook, b 1542 Spearing
Riley Wm (Emma), hostler, h 1701 Morgan
*Riley Wm, lab, r 8 Claude al
*Rinder Monroe (m), lab, h 706 (46) Nooney
Rinehart, see also Reinhard
Rinehart Clement C, student, b 1406 Hubbard
Rinehart Clement D (Maude C; Axtell & Rinehart), h 1406 Hubbard, Tel Bell 583
*Ringer Arnett (m), porter, h 1326 (221) Stewart av
*Ringer Joseph, porter, b 1045 W Monroe
Ringland Ida V Mrs, cashr Orpheum Theatre, r Y W C A
Rinker Walter A (Lydia D; Jackson, Rinker & Hubbell), h 322 W 11th
Rio Vincent, shoemkr 311 Broad, r 528 E Church
Ripley J M, clk R M S, h Sou Jax
*Ripley Virginia (wid), dom, h 1115 Lewis
Rippa David (Anna), produce, h 621 W Adams
Riseden James W (May), plant supt The Texas Co, h e s Talleyrand av 3 w of E 23d
Riser John W, clk S A L, r 257 Thomas
Riskin R Robert, bus mgr Klever Pictures Inc, r 32 E 9th
Risse Otto W, polisher Greenleaf & Crosby Co, r 516 W Monroe
Ritchel Ownes, clk Great A & P Tea Co, r 617 Cedar

W. C. WARRINGTON & CO.
702 BISBEE BUILDING
TELEPHONE 1241
TRUCK FARMS
GARDEN TRACTS
CITY PROPERTY

WE CAN FURNISH YOU
ANY DIRECTORY PUBLISHED
in the World at Publisher's Price. Same Day Order is Received
R. L. Polk & Co.
PUBLISHERS
Jacksonville, Birmingham, Detroit, New York

Phone MAHONEY LUMBER CO. **4986**
QUALITY SERVICE RIGHT PRICE SQUARE DEAL
Yards: Acorn nr. Enterprise **Take Hogan Street Car**

Ritchie, see also Richie
Ritchie Margaret (wid David L), h 2728 Evergreen av
Ritchie Wm, r Y M C A
Ritter Elizabeth (wid D B), h 1014 Laura
Ritter Essie B, b 1326 E Monroe
Ritter Frank D, dancing tchr, b 1326 E Monroe
Ritter James A (Frances), contr, h 1326 E Monroe
Ritter James A jr, mach, b 1326 E Monroe
Ritter Lotteese M, opr Bell Tel Co, b 710 Palmetto
Ritter Nellie Y (wid Louis C), steno F W King & Co, b 410 E Church
Ritter Wm R (Bernenia), mach, h 710 Palmetto
Ritz-Woller Alexander (Julia), office 607 Atl Natl Bank bldg, h 3, 700 Laura
Ritz-Woller Flats, 700 Laura
Ritz-Woller Josephine, b Hotel Mason
Ritz-Woller S Mrs, b Hotel Mason
Rivas Emma (wid Joseph), b 127 W Adams
Rivas Grace (wid Alphonse M), h 127 W Adams
Rivas Henry L, b 127 W Adams
Rivas Lawrence A, steno N C & St L, b 127 W Adams
Rivas Louis C (Geraldine), slsmn Gamble & Stockton Co, h 1706 College
Rivenbark Jesse W, clk A C L, r 413 W Ashley
RIVENBARK R J, Local Freight Agt A C L R R, Tel Bell 226, r Y M C A
Rivers Abe R (Ida), millhd, h Amy, Panama

TELFAIR STOCKTON & CO.
Five-Year Mortgages, Real Estate and Insurance
108 W. BAY STREET **PHONES: Bell 310 Auto M 3450**

*Rivers Ada, cook, h 1283 King's rd
*Rivers Arthur, lab, b 1934 Davis
*Rivers Charles (m), lab, h 1117 E
*Rivers David, lab, b 446 Spruce
Rivers DeSaussure T (Mary A), supt Woodlawn Cemetery, h same
*Rivers Dora (wid), lndrs, r 1217 Clay
*Rivers Edward (m), carp, h Buckman n w cor E 27th
*Rivers Edward (m), lab, h n s 28th 1 e of Powell av
Rivers Francis M, foremn City Electrical Dept
*Rivers Frank, lab, b 116 Howell
*Rivers Frank (m), lab, h 1636 9th av
Rivers Frank W (Bessie E), cashr U S Trust & Savings Bank, h 627 Ashley ct
*Rivers Frederick (m), lab, h 1177 Bridier
*Rivers Frederick, lab, b 1636 9th av
Rivers Henry, lab, b 1505 Madison
*Rivers Hollin (m), porter, h w s Stuart 1 s of 21st
*Rivers Isabel, lndrs, b 742 Lee
*Rivers John (m), draymn, h 726 Missouri
Rivers John A (Fannie), electn, h 1952 Hill
Rivers John J (Rose), barber, r 110 E Ashley
Rivers Joseph F (Jennie), bicycles 117 Broad, h 124 E Duval
*Rivers Lee, lab, b 902 (701) Rushing
*Rivers Louis, cook, h 415 Caroline
*Rivers Louise, dom, r 816 Blanche
*Rivers Lula (wid), h 446 Spruce

DUVAL PLANING MILL CO. **INTERIOR and EXTERIOR TRIM**
C. G. BUCCI, President 7th. St and Railroad Ave Telephone 1749

Official Bosch Magneto Service Station
Wilson Electric Company
Our repair department is moderny equipped for testing and repairing magnetos, generators, starting motors, armature winding and storage batteries. Best Equipment in the South
Official Gray & Davis Service Station

AUTOMATIC ELECTRICAL APPLIANCES
911 Main St. Phone 5149

PHONE 1215 **Jacksonville Furniture Co.**
835 W. Adams Street

GIBBS GAS ENGINE CO., of Fla. POWER MACHINERY 26 S. MAIN ST. Tels., Bell 5011, Auto. M. 1497

*Rivers Mack (m), lab, r 914 (920) Cedar
*Rivers Maggie, cook, r 635½ W Ashley
*Rivers Mary (wid), lndrs, h 1725 Johnson
*Rivers Moses, pntr, r 518 Lee
Rivers M Theodore, electn W L Joseph, r 1825 Wamboldt
*Rivers Nora, lndrs, b 1636 9th av
Rivers Oliver R, clk Clyde S S Co, b 225 E Duval
*Rivers Richard (m), waiter, h 1006 Julia
*Rivers Robert (m), porter, b 526 W Union
Rivers Robert J, saw mill n s S A L Ry w of Stockton, res Ocala, Fla
*Rivers Samuel (m), hackmn, h 1311 W Monroe
*Rivers Samuel (m), lab, h 1505 Madison
*Rivers Wm, lab, h 719 Clay
*Rivers Wm (m), lab, millhd, h Buffalo av, Panama
Rivers Wm G (Nettie), millhd, h Buffalo av, Panama
RIVERSIDE ARTESIAN WELL CO, S G Searing Pres, Carlisle J Price Vice-Pres, J S Price Sec and Treas, 395 Forest, Tel Bell 2167
Riverside Baptist Church, King s e cor Park
Riverside Cash Market (H E Haas, T M Stokes), 509 Riverside av
Riverside Development Co, Frank E Wood sec, 756 W Bay
Riverside Fish & Oyster House, J M Kalogerakos propr, 510 Riverside av
Riverside Garage (T W Wooton), 437 Riverside av

TURNER Motor Co. Ford THE UNIVERSAL CAR **Authorized Agts. 114 E Bay St. Tels. 778, M 1333**

Riverside Grammar School, Mrs A Lytle Housh prin, Charles n w cor Gilmore
Riverside Hospital, Sarah W Spears supt, 1433 Riverside av
RIVERSIDE IMPROVEMENT CO, C Downing Pres, W H Baker Vice-Pres, L R Fendig Sec, Albert Fendig Treas, 207 W Forsyth, Tel Bell 3326
Riverside Investment Co, W W Hockaday pres, J B Hockaday v-pres, L Sisk sec-treas, 511 Heard bldg
Riverside Park, Park cor Gilmore
Riverside Park M E Church, Park s e cor Fisk
RIVERSIDE PHARMACY, Sam Dunlap Propr, Drugs, Toilet Articles, Etc, 547 Riverside av, Tels Bell 439 and 4031, Auto R 1196
Riverside Presbyterian Church, Post n e cor Park
Riverside Private School, Almeda Anderson prin, 1701 Oak
Riverside Realty Co, Frank E Wood sec, 756 W Bay
Riverview Hotel, L J Fickling propr, 216 Riverside av
Riverview Pharmacy, W T French propr, 247 Riverside av
Rivette Benjamin J (Dora), h 7 E 24th
Riviere Frank G (Nellie), fish and oysters 9 S Ocean, h 1629 Laura
Riviere Lewis L, agt Met Life, h 322 Davis S J
Rizk Abraham (Ada), grocer 1251 Main, h 1607 Smith
Rizk Bros (Saleem, Salam and R K), grocers 1606 Main
Rizk Diab (Asma), dry goods 500 Forest, h 504 same
Rizk Joseph (Mamie), grocer 1301 Davis
Rizk Nagmy (wid Fehad), b 504 Forest
Rizk Rizk K (Thorria; Rizk Bros), h 1604 Main

CUT ART STONE CO. OF FLORIDA
Mfrs. of Reinforced Cut Art Stone
Bell Phone 928 425 E. EIGHTH ST. Auto Phone M-2063

Lewis L. Copeland
OPTOMETRIST and OPTICIAN
122 Laura St. Next Cor. Adams

Rizk Salam (Rizk Bros), h 1604 Main
Rizk Saleem (Wadwes; Rizk Bros), h 1604 Main
Roach, see also Roche
*Roach Aaron, lab, h 719 Bridier
*Roach Charles (m), porter, h 1520 Johnson
*Roach Delia (wid), lndrs, h 1428 Albert
Roach Freddie L, student, b 2112 Pearl
ROACH FREDERICK C (Pearl M), Chief of Police, h 2112 Pearl
Roach George W, clk A C L, r 444 W Monroe
Roach Indiana J (wid D D), b 2112 Pearl
*Roach John (m), r 146 Davis
Roach Mary E (wid Frank), b 1912 Swift
Roach Thomas P (Marie E), police, h 1742 Irene
Roacher Wm F (Lillian), foremn, h 23 Vinzant av
*Roane Charlotte, nurse, b 527 W Beaver
Robbins, see also Robins
Robbins George M, whsemn Pen Warehouse Co, r 521 Main
Robbins George W, millhd, b G W Davis, Panama
*Robbins John D (m), lab, h 633 W Beaver
Robbins Minnie A Mrs, h 4, 32 E Forsyth
*Robbins Viola, cook, r 844 Spearing
Robbins Wm E (Blanche; Fla Tire & Rubber Co), h 1721 Market
*Robbs Mary B, cook, b 1317 Albert
Roberson, see also Robertson and Robinson
Roberson Lawrence S, police, r Police Hdqtrs

W. M. McCRORY CO. General Insurance Surety Bonds
28 JULIA ST. TEL. BELL 3852

Roberson Marie R Mrs, steno Sou Drug Co, r 214 W Union
Roberts Abel J (Ella), lieut police, h 411 Riverside av
Roberts Ada L, opr Bell Tel Co, r 317 Clay
*Roberts Alexander boilermkr, b 636½ W Ashley
*Roberts Alice, lndrs, h 1680 (1610) Madison
*Roberts Allen (m), musician, h 906 Albert
*Roberts Andrew, porter, b 427 Claude
Roberts Arthur, chauf, b 1824 (1810) Lackawanna av
*Roberts Arthur, lab, b 801 Caroline
*Roberts Austin (m), waiter, h 1201 Louisiana
Roberts A Bascomb (Eva M), lab, r 352 Riverside av
Roberts Benjamin C, clk Brooklyn Gro Co, h 1425 Pleasant
Roberts Bertha, asst F S Robinson, r 1540 Market
*Roberts Bertha (wid), lndrs, h 1512 Stewart
Roberts Bessie Mrs, b 345 E 1st
*Roberts Boise, janitor, h 1325 Clay
*Roberts Charles, nurse, r 1038 W State
*Roberts Charles H (m), butcher, h 1322 Clay
Roberts Charles S (Mary), inspr, h 50 E 9th
*Roberts Clarence C (m), barber 821 King's rd, h 1133 Madison
Roberts Claude A (Bessie), bkpr E A Martin Seed Co, h 2114 Daney's ter
Roberts Claude L (Wilhelmina), eng Fla Cotton Oil Co, h 582 Delmar
Roberts Claude M (Dora R), tmekpr P O, h n end Kingsbury av, M H
Roberts Clyde A, student, b 2129 Perry
*Roberts Cora, dom 1838 Riverside av

Fred A. Rullmann Detective Agency
Civil, Criminal and Corporate Investigators. Expert Dictograph Operators
ROOM 305 BISBEE BLDG. F. A. RULLMANN, Mgr.

Florida Box & Lumber Co.
1548 Enterprise St. Phone 601 W. J. Frink, Mgr.
Boxes, Crates, Baskets and Hampers
LUMBER

Halsema, Buckland, Fitchner Co.
General Contractors, Engineering and Concrete Construction
403 MAIN ST. TELS.: AUTO M 1839, BELL 839

*Roberts Daniel (m), lab, h 1701½ Davis
*Roberts David (m), lab, h 930 Clay
*Roberts David (m), lab, h w s Franklin 2 n of E 21st
*Roberts Dennis (m), lab, h 2709 Woodward
*Roberts Ebenezer E (m), plmbr, h 1615 Spearing
*Roberts Edgar, lab, r 1013 W Ashley
*Roberts Edward (m), lab, b 547 Charles
*Roberts Edward (m), lab, h 1717 Davis
*Roberts Edward C (m) draymn, h 115 E Beaver
Roberts Edward L (Leona), chf eng, h 426 W Church
Roberts Ella (wid Frederick), h 1824 (1810) Lackawanna av
Roberts Ella J (wid John P), h 1552 Liberty
Roberts Elliott E (Emeline), solr, h e s 2d 3 n of Alton
Roberts Emmett E, clk R W Perdue, b 324 Phelps
*Roberts Eugene, cigarmkr, r 22 E State
Roberts E Hazel, steno Jax Realty & Mortgage Co, r 236 W 9th
Roberts Frank M (Nellie), agt Ind Life & Health Ins Co, h 1008 E Beaver
*Roberts Frederick (m), lab, h 1717 Davis
Roberts Frederick G (Bonnie), mech Underwood Typewriter Co, h 443 E 1st
Roberts F D, r Y M C A
Roberts George (Annie), grocer n s E 21st 1 e of Bennett
Roberts Harold W, fitters hlpr Jax Gas Co, b 934 W Monroe
Roberts Henry M (Edna A), printer Hall Bros, h 117½ Ocean
Roberts Holstead (Virginia), capt S S Three Friends, h 424 Barrs

SEEDS **E. A. MARTIN SEED CO.**
BELL PHONE 4277 — 206 EAST BAY ST. — AUTO. M-2368
Garden, Field and Flower Seed, Poultry Supplies and Remedies, Hay; Grain and Feed
Incubators

*Roberts Horace (m), brakemn, h 812 W Union
Roberts Ida L, steno Armour & Co, r 1930 Silver
Roberts Irma M, opr Bell Tel Co, b 2018 Liberty
*Roberts Isaac (m), porter, h Railroad av 1 e of Talleyrand av
Roberts James O (Maggie), foremn, h 2155 Lydia
*Roberts James W (m), restr 1251 W Bay, r 1218½ same
Roberts John (Maggie), mill hd, h Whitaker, Panama
*Roberts John (m), lab, h 2104 King's rd
*Roberts John A, lab, h 823 (123) Rushing
Roberts John H, b Confederate Home
*Roberts John H (m), brklyr, h 1029 Jefferson
Roberts John W, messr P O, b 1824 (1810) Lackawanna av
*Roberts John W (m), brklyr, h 1344 Evergreen av
Roberts Joseph M, agt Pen Casualty Co, r 326 W Monroe
*Roberts Lanning, porter, r 812 W Union
*Roberts Lela (wid), cigarmkr, r 1013 W Ashley
*Roberts Leon L Rev, pastor New Mt Zion Bap Church, h 1509 W Union
Roberts Leroy b 934 W Monroe
*Roberts Lonnie, (m), draymn, h 1262 Davis
*Roberts Lula (wid), dom, h 1102 W Church
Roberts Luther M, plumber 422 E 1st, h 438 same
Roberts Lydia F (wid G W), smstrs, h 518 Newnan
Roberts Mabel C, clk Metropolis, b 315 E Adams
*Roberts Major, lab, b 1711 2d av

Walker Distributing Co. **Licensed Distributors**
403 Main St Store Room 34 E Union
Phones Bell 839, Auto M1839 & M1854
Members of the Certified Mailing Bureau
Members Exclusive Distributors Association
Guaranteed by Molton's National Agency

PERIOD FURNITURE CO
18-20 E. Forsyth St. Phone 1277. Next to Imperial Theater
OUR MOTTO: No sale is complete with us until our customer is satisfied

Phone MAHONEY LUMBER CO. 4986
Yards: Acorn nr. Enterprise Take Hogan Street Car

Roberts Mamie E Mrs, clk, b 1415 W Church
Roberts Marie L, b 411 Riverside av
Roberts Mattie (wid Louis), b 1514 Walnut
Roberts Minnie T (wid Emmett), proofrdr Drew's, b 2129 Perry
*Roberts Nathan, porter, h 1101 Cedar
*Roberts Nazareth C (m), ins agt, h 1609 Florida av
Roberts O H, r 230 E Forsyth
*Roberts Paul (m), clk, r 111 Johnson
Roberts Perry S (Ruth), chf clk The Bradstreet Co, r 18 W Duval
*Roberts Peter (m), lab, r 728 Minnie
*Roberts Prince (m), lab, h 1126 W Ashley
Roberts Ralph K, atty 7 Herkimer bldg, r Y M C A
Roberts Robert (Lottie), cigarmkr, r 12 W State
*Roberts Robert Rev, b 1452 Van Buren
Roberts Ruth (wid John), h 718 Palmetto
Roberts Samuel F (Mary A), grocer 524 Main, h 23 E Ashley
Roberts Samuel H, plmbr, b 1030 W Monroe
Roberts Samuel J, fire dept, r 5, 16 E Church
*Roberts Sarah, tchr, r 936 Dewitt
Roberts Sherwood B, opr W U Tel Co, b 125 Ocean
Roberts Stephen D (Idora), storekpr Jax Term Co, h 934 W Monroe
Roberts Susan (wid Thomas), h 2738 Evergreen av
Roberts Tharp S (Amanda L), pres Monticello Drug Co, h 902 Riverside av
Roberts Thomas H, appr Times-Union, b 411 Riverside av

DISTINCTIVIDUALITY
REGISTERED U. S. PATENT OFFICE
Arnold Printing Co. BELL PHONE 3462 AUTO. PHONE M-1488

Roberts Thurston (Bertha), v-pres Monticello Drug Co, h 21 Elizabeth pl
Roberts Vera A, slsldy, b 2018 Liberty
*Roberts Victoria, dom 2815 Riverside av
Roberts Walter L, tel opr F E C, h 113 Magnolia av, S J
Roberts Walter R, clk R M S, b 1552 Liberty
*Roberts Ward, porter, b 1609 Florida av
Roberts Wilbur J (Shirley), car repr, h 614 Oak
*Roberts Wm, lab, r 915 W Church
*Roberts Wm, lab, b 1214 3d av
*Roberts Wm, lab, r 1722 Lee
*Roberts Wm, billiards 407 E Bay
*Roberts Wm (m), porter, h 324 E Ashley
*Roberts Wm, porter, b 633 W Beaver
Roberts Wm H, boat capt, b 419 E Forsyth
Roberts Wm H (Egeria), cigarmkr, h 1030 W Monroe
Roberts Wm H (Zona), hlpr h 514 Cherry av
Roberts Wm H (Florence E), metal wkr J A Schreiber, h 2018 Liberty
Roberts Wm H jr (Edna), bkpr Jax Cracker Works, h 1523 Liberty
Roberts Wm L (Mary E), collr, h 229 E 3d
Roberts Wm P, naval stores broker 306 West bldg, r St James Hotel
*Roberts Willie M, dom 121 Bayard pl
Robertson, see also Robinson and Roberson
Robertson Andrew J, asst cashr Cudahy Packing Co, b 155 Phelps

JOHN BAKER, JR.
ASPHALT-BITUMINOUS PRODUCTS, ROAD OIL, ASPHA BRIC
1308-9-10-11 Heard Bank Bldg. Bell Phone 3000

JAX. CONCRETE CO.
"CAST STONE OF CHARACTER"
SIDEWALKS, CONCRETEP RODUCTS 530 RIVERSIDE AVE. Bell Tel 678, Auto R 1353
F. C. HEDRICK Mgr.

DI - MI - CO FLOUR
BLUE BORDER PRODUCTS
Dixie Milling Co. Jacksonville, Fla.

Robertson Arthur L, com trav, r 119 E 7th
Robertson Claude W, bkpr S B Hubbard Co, h 155 Phelps
Robertson Christopher S (Ruth; Robertson Motor Co), b 29 King, R
Robertson Damascus W, asst bkpr Am Ag Chemical Co, b 2215 Boulevard
Robertson David D(Florence), mason, h 49 E 11th
Robertson D Fletcher C (Victoria C), electn, h yacht Wanderer ft Laura
Robertson Edward B (Viola), car repr. b 216 Lackawanna av
Robertson Evadne, steno S A L, b 620 Market
Robertson Everett W (Bertha A), eng, h 259 Franklin
*Robertson Flora (wid), b 419 Park
Robertson George, b 541 E Duval
Robertson George H, mgr Jacksonville Coca-Cola Bottling Co, b 2123 Silver
Robertson Gilbert N (Connie S), checker, h 141 Drysdale
Robertson Henry L (Margaret C), boilermkr S A L, h 524 Julia
*Robertson John A (m), lab, r 1249 W Duval
Robertson Joseph E (Amanda L), bkpr Gress Mfg Co, h 2215 Boulevard
*Robertson Josephine (wid), lndrs, h 246 1st av N
Robertson Lloyd W (Martha), solr Jackson, Rinker & Hubbell, b 2311 Hubbard
Robertson Lyman P, clk Sou Utilities Co, b 2215 Boulevard
Robertson Margaret M, office sec Y W C A, h same

United States Realty & Investment Co.
Renting Agents INSURANCE Real Estate and Loans
PHONES: Bell 1773, Auto M 1773 14 OCEAN ST.

ROBERTSON MOTOR CO (Chris Robertson), Scripps-Booth Service Station, 928 Main, Tel Bell 819
Robertson Nellie E Mrs, b 308 W 8th
*Robertson Robert U (m), porter, h 1222 Tutson la
Robertson Viola C (wid A J), b 155 Phelps
Robertson V Otis (Florence), atty 113 Heard bldg, h 2123 Silver
*Robertson Wm (m), lab, h 346 E Union
*Robey Alice, maid, r 624 W Church
*Robey Thomas, porter, b 220 E Union
Robinovitz Harry (Susie), grocer 1528 Davis
Robins, see also Robbins
Robins Fordyce F (Edna), clk St John's River Term Co, b 1628 Silver
Robinson, see also Roberson and Robertson
*Robinson Aaron (m), lab, r 38 E StSate
*Robinson Addie (wid), barber 412 Broad, h 1022 W Church
*Robinson Al, horseshoer, b 229 May
Robinson Albert B (Hazel), r 503 W Church
Robinson Alfred H (Florence E) foremn Smith & Neil Co, h 1517 Spearing
*Robinson Alice (wid), h 420 Charles
*Robinson Alice (wid), lndrs, h 569 Charles
Robinson Alice E Mrs, b 417 W Monroe
*Robinson Allen (m), waiter, h 710 Broad
*Robinson Alphonsus, porter, b 1544 4th
*Robinson Anderson (m), lab, h Hendricks av, S J
*Robinson Andrew, chauf, h 1240 Pacetti

Plate Glass——Windshields——Mirrors
French Mirror Plate Glass Co. 533-535-537 E. Bay St. Tels. Bell 1572, Auto M 1572

RENFROE-WILLIAMS CO.
Manufacturers and Dealers in Rough and Dressed Lumber
Lackawanna Ave. and A. C. L. R. R. Phone 1097

C. H. HOUGHTON, Plumbing and Heating
"The Home is Judged by Its Bathroom"
348 RIVERSIDE AVE. PHONES 3732-4112

Robinson Annie B (wid J E), h 112 E 6th
Robinson Annie R, grocer 920 E Union
*Robinson Armon C (m), carrier P O, b 625 W Union
*Robinson Arthur, lab, b 424 Charles
*Robinson Arthur (m), lab, h 616 Elm
*Robinson Arthur D (m), firemn, h 1511 Myrtle av
*Robinson Asbury (m), clk, h 725 Georgia
Robinson A Lawrence (Maud B), ins agt, h 2, 332 W Adams
*Robinson Belle, nurse, h 1229 Madison
*Robinson Bessie, cook 1405 Park
*Robinson Blanche, dom, h 1555 Florida av
*Robinson Byron (m), lab, h 531 Spruce
*Robinson Carrie, lndrs, b 1200 Cedar
Robinson Cecil E, clk Cohen Bros, b 112 E 6th
Robinson Celina, lndrs, b 1111 Jessie
*Robinson Charles (m), lab, h 10 Brickyard
*Robinson Charles (m), lab, 143 (138) Magnolia
*Robinson Charles (m), lab, b 804 W Beaver
*Robinson Charles (m), lab, h 1117 W Duval
*Robinson Charles (m), h 1241 W Monroe
*Robinson Charles (m), lab, h 1529 King's rd
*Robinson Charles (m), lab, h 1721 Smith
*Robinson Charles, lab, h w s St James 5 n of Mitchell av
*Robinson Charles (m), porter, h 1732 Davis
*Robinson Charles E (m), waiter, h 1468 Florida av
Robinson Clara L, clk Cohen Bros, b 128 E Duval

For TILING and MARBLE WORK
Mantels, Fire-Places, Bath Rooms, Kitchens, Porches, Etc.
WM. F. MILLER & CO.
Evergreen Ave. bet. 8th St. and Howard Ave. PHONE 4533

Robinson Clarence, plmbr E G Golder Co, r 42 W Union
Robinson Clarice L, clk Cohen Bros, b 112 E 6th
*Robinson Columbus, porter Covington Co
*Robinson David (m), carp, h 305 E Union
*Robinson David (m), cooper, h n s 18th 2 e of Davis
*Robinson David (m), lab, h 1702 Lee
*Robinson David, shoemkr 1005 Myrtle av
*Robinson David W (m), barber 13 Lee, h 723 W Forsyth
*Robinson Earl (m), lab, r 116 Cleveland
*Robinson Edward (m), lab, h 521 Jessie
*Robinson Edward (m), lab, h 1995 Murdock
*Robinson Edward (m), lab, h s s 10th 2 w of J
*Robinson Edward A (m), porter, r 707 Davis
*Robinson Eldridge (m), lab, h 107 Florence
*Robinson Elijah P, lab Gress Mfg Co
*Robinson Elizabeth, cook, h 329 W State
*Robinson Ella, cook 34 E 3d
*Robinson Ella, cook 237 W Duval
*Robinson Ella (wid), lndrs, h 1107 Newnan
*Robinson Ella J, tchr Stanton Sch, b 1022 W Church
Robinson Ella P (wid Robert R), pres Ortega Grocery Co, h Lakeside Park
*Robinson Ellen (wid), lndrs, h 708 Dewdrop
*Robinson Ellen (wid), lndrs, h 1516 Illinois
*Robinson Elliott (m), lab, h 126 Stonewall

J. E. T. BOWDEN, Pres. G. HALL WHITE, Vice-Pres. S. C. HARRISON, Jr., Sec.-Treas.
BOWDEN-HARRISON INSURANCE AND REALTY CO., Inc.
General Insurance--Real Estate--Rents--Surety Bonds
18-19 MUTUAL LIFE BLDG. PHONE BELL 7712

J. T. Alsop, Jr.
REAL ESTATE
INSURANCE
Rooms 412-414
Bisbee Bldg.
Phone 4376

DUVAL IRON WORKS
Oxy-Acetylene Welding and Cutting
Oscar Rubin C. J. Eppert
Machinist, Blacksmith and Boiler Works
Phones: Bell 4491, Auto M 2082, 126 W. Bay

TILE and MARBLE WORKS
A. J. CESERY, Office and Factory, Foot of E. Bay St. Phone 1250

Robinson Elmer N, eng Realty bldg, r 417 same
*Robinson Elsworth, lab, b 545 Elm
*Robinson Emerson (m), lab, h 1644 Hill
Robinson Emily D (wid H F), furn rms, h 24 W Church
Robinson Emmett E (Lucille M), sec-treas Aragon Hotel Co, h 1853 Barr's ter
Robinson Emmett E (Lucille M), sec-treas Aragon Hotel Co, h 1853
*Robinson Emory (m), chauf, h 225 E Union
*Robinson Ethel, lndrs, b 1336 Davis
*Robinson Eugene (m), boatmn, h 1237 W Union
*Robinson Eulalia, tchr, b 1544 4th
*Robinson Eva, lndrs, h 1002 Franklin
*Robinson Everett, lab, b 1317 Hickory
*Robinson Fannie (wid), h 327 Oak
*Robinson Fannie (wid), lndrs, h 723 W Union
*Robinson Florence (wid), lndrs, h 441 Dora
*Robinson Frances, maid, r 730 W Beaver
*Robinson Frank (m), carp, h 113 E State
*Robinson Frank (m), lab, h 1822 E 21st
Robinson Frank S (Cleo A), dentist 301 Dyal-Upchurch bldg, h 1404 Herschell
*Robinson Frederick, lab, b 229 May
*Robinson Genie (wid), cook, h 1544 4th
*Robinson George (m), lab, h 310 S Myrtle av
*Robinson George, lab, b 505 Elm

GRAY ROOF PAINT CO. 724 Talleyrand Ave. Phone Bell 7335
ROOF PAINT CONTRACTORS AND ROOFING EXPERTS

*Robinson George (m), lab, h 1107 W Union
*Robinson George (m), lab, h 1417 Davis
Robinson George M, clk Ford Motor Co, r 217 W Union
Robinson George W, printer Drew's, r 529 W Adams
*Robinson Georgiana (wid), lndrs, h s s 10th 2 w of I
Robinson Glenn P, student, b Mrs E P Robinson
*Robinson Handy (m), carp, h 1136 Pippin
*Robinson Harry (m), stone mason, h 1714 Illinois
*Robinson Hattie, lndrs, h 1343 Louisiana
*Robinson Hattie B (wid), hairdresser, h 824 Davis
*Robinson Hayes (m), lab, h 548 Oak
Robinson Hazel Mrs, slsldy Furchgott's, r 503 W Church
Robinson Henry, pres Confederate Soldiers Home, h 328 Ocean
*Robinson Henry (m), lab, h 1451 Franklin
*Robinson Henry (m), lab, h n s Holland 4 w of Day av
*Robinson Henry E (m), tchr, h 1470 Franklin
*Robinson Henry W (m), meatctr, h 139 (639) Claude
*Robinson Herbert (m), clk, h 730 W State
*Robinson Hezekiah B (m), lab, h 316 E Union
*Robinson Howard L (m), baker, h 2233 Mars av
Robinson Howard P (Louise), h 30 Phelps
*Robinson Hylard, porter, b 536 Park
Robinson Improvement Co, Mrs L G Robinson pres, W A Lewis mgr, real est 770 Riverside av
*Robinson Ira (m), lab, h 1204 W Ellis
Robinson Ira D (Lula), clk, h 1298 E 14th

Florida Trunk Mnfg. Co.
118 Main St. FANCY LEATHER GOODS Phone: Bell 1005

Phone MAHONEY LUMBER CO. 4986
Yards: Acorn nr. Enterprise Take Hogan Street Car

Robinson Irene, mlnr, b 1143 Oak
*Robinson Isabel, lndrs, h 1205 Hickory
*Robinson James (m), h 1200 Griffin av
*Robinson James, auto repr, b 638 E Union
*Robinson James, barber, r 723 W Forsyth
*Robinson James, butcher, r 622 W Church
*Robinson James, driver, b 1525 Hill
*Robinson James (m), driver, h 1684 Louisiana
*Robinson James (m), grocer Davis s e cor 21st
*Robinson James (m), hackmn, h 1525 Madison
*Robinson James (m), lab, h 424 Charles
*Robinson James (m), lab, h 928 Dennis
*Robinson James (m), lab, h 1222 Ward
*Robinson James, lab, b 1813 Enterprise
*Robinson James (m), lab, h Lackawanna av n w cor Owen av
*Robinson James, messr, b 636 W Beaver
*Robinson James B (m), lab, h 1101 Powhatan
Robinson James K jr, com trav, b 128 E Duval
Robinson James McG (Elizabeth), com trav, h 143 W 18th
*Robinson James M (m), music tchr, h 1924 East
Robinson James W (Alice), lab, h n s Enterprise n w cor Prospect av
Robinson Jane, steno, b 1021 Oak
*Robinson Jerry H Rev (m), h 1620 Spearing
*Robinson Jesse, porter, h 217 North
*Robinson Jesse (m), porter, h 1047 W Ashley

USE "MADE IN JAX" PRINTING
WHY SEND TO NEW YORK OR DE LAND?
We Can Serve You Just as Well JACKSONVILLE PRINTING CO. 204 East Forsyth Street.

*Robinson Jesse, waiter, b 1320 W Monroe
Robinson John, ball player, r 20 W Forsyth
Robinson John (Martha E), eng, h e s Talleyrand av 1 s of E 27th
*Robinson John, lab, r 518 Weare
*Robinson John (m), lab, r 1303 W Beaver
*Robinson John, lab, r 1530 (1540) E Duval
*Robinson John (m), porter, b 227 W State
*Robinson John, tmstr r 1213 W Beaver
Robinson John B (Dora), mach, h 1032 Lackawanna av
Robinson John E (Mollie E), grocer 437 W 9th, h same
Robinson John E, student, b 1021 Oak
Robinson John H, garage 101 Myrtle av, S J, res Atlantic blvd, S J
*Robinson John M (m), lab, h 2749 Moncrief av
Robinson John W (Mollie), ship carp, h 2137 Walnut
*Robinson Joseph (m), barber, h 754 W State
*Robinson Joseph, lab, h 221 Park
*Robinson Joseph (m), lab, b 433 Park
*Robinson Joseph (m), lab, r 727 W Ashley
*Robinson Joseph (m), lab, h 2072 Windle
*Robinson Joseph (m), lab, h w s Dennis 1 n of E 21st
Robinson Joseph B, grocer 1105 King's rd
*Robinson Josephine, lndrs, b 1520 E Beaver
Robinson Kirk N (Nannie W), foremn, h 431 E 2d
*Robinson Lacy, lab, r 723 W Union

PURITY ICE CREAM & DAIRY CO.
Pure Milk and Cream THE VELVET KIND ICE CREAM Reg. U. S. Pat. Office Both Phones

GIBBS GAS ENGINE CO., of Fla.
ENGINEERS and MACHINISTS
MODERN SHOPS
26 S. MAIN ST.
Tels., Bell 5011, Auto M. 1497

SOUTHERN ICE CO.
E. E. DUNCAN, Manager
Office and Plant, Ft. of Davis St. Tels., Bell 324, Auto M 7173
Springfield Branch, First and Clark Sts. Tel., Bell 4596
ICE

*Robinson Laura (wid), lndrs, h 1519 Franklin la
*Robinson Laura, lndrs, b 1644 Hill
*Robinson Lawrence C (m), lab, h 418 Charles
*Robinson Leander (m), baker, h 1213 W Beaver
*Robinson Lena (wid), lndrs, h 1 3d av
*Robinson Leroy, lab, b 249 Oak
*Robinson LeRoy, tailor, b 1336 Davis
*Robinson Lettie, lndrs, h 1450 Illinois
*Robinson Lillie (wid), h 331 Magnolia
Robinson Lizzette G (wid John), pres Robinson Imp Co, h 770 Riverside av
*Robinson London (m), lab, h 706 Dewdrop
*Robinson Louis (m), draymn, h 1714 Grover av
*Robinson Lucius C, cement wkr h 418 Charles
*Robinson Lula lndrs h 1019 Caroline
*Robinson Luther M (m), contr, h 810 Market
*Robinson Lymos (m), lab, h 829 Hickory
*Robinson Madeline, lndrs, b 531 Spruce
*Robinson Maggie, maid, b 533 W Beaver
*Robinson Mamie (wid), lndrs, h 509 Washington
*Robinson Maria (wid), h 1224 W Bay
*Robinson Maria, dom, r 529 Lee
*Robinson Maria, lndrs, r 723 W Union
*Robinson Mark (m), lab, r 1305 Ward
Robinson Martha (wid Wm), b 910 Talleyrand av
*Robinson Martha (wid), cook 310 E Church

CAMBLE & STOCKTON CO.
Mnfrs. of High Grade Clay Products
106 W. BAY ST. TELEPHONE 1522

Robinson Mary (wid Frederick M), h 2305 Riverside av
*Robinson Mary, lndrs, h 1220 W State
*Robinson Mary (wid), lndrs, h 1732 Spearing
Robinson Mary C Mrs, h 128 E Duval
*Robinson Matilda (wid), h 426 W 13th
*Robinson Mattie, dom, b 507 Spruce
*Robinson Miles, carp, r 806 Cleveland
*Robinson Minor, bellmn, b 536 Park
Robinson Morah, cashr The Nunnally Co, b 620 Hogan
Robinson Murry O, chauf, b 2023 Hubbard
*Robinson Nellie, dom, b 1216 Darwin
*Robinson Nora, nurse 2815 St John's av
Robinson Oswald K (Freda), cond A C L, h 236 W 6th
*Robinson Otis, lab, r 507 W Beaver
Robinson O Karl, adv sol Metropolis, b 236 W 6th
*Robinson Pansy, dom, r 520 W Union
*Robinson Paris J (m), porter, h 346 Chtarles
Robinson Paul J, clk R L Griffin, b 1021 Oak
*Robinson Peter (m), lab, h 824 Hickory
*Robinson Peter H, clk R M S, r 1043 W Beaver
*Robinson Philip B (m), kalsominer, h 1652 Evergreen av
Robinson Ray R (Elsie), mgr Ortega Gro Co, h Ortega blvd, Ortega
*Robinson Raymond (m), lab, h Madison nr 18th
Robinson Robert (Margaret), pntr, h 218 Clay
*Robinson Robert (m), lab, h 1122 Dancy's la

Acme Advertising Co.
MULTIGRAPHING, FOLDING, ADDRESSING
Agents American Multigraph Sales Co.
24 W. Church St.
PHONE 1547

B. E. Hardacre Company
ROOMS 314-15-16 DUVAL BLDG.
PHONE 577
"We Will Bond You"
We Write All Forms

PATRICK'S QUICK TIRE SERVICE
16 E. Forsyth St. Phones: Bell 622, Auto M 3622
AUTOMOBILE TIRES, TUBES AND ACCESSORIES
Gasoline, Oils, Soaps and Greases, Quick Free Service—Anywhere—Any Time
OPEN EVERY HOUR IN THE YEAR

*Robinson Robert (m), lab, h s w cor 10th and J
*Robinson Robert, lab, h w s Center 4 s of King av
*Robinson Robert, waiter, r 635½ W Ashley
Robinson Robert A, pntr, b 1233 Emma
*Robinson Robert G (m), metalwkr, h 1528 Florida av
Robinson Robert M, b 1105 King's rd
*Robinson Robert R (m), real est, h 920 E Union
*Robinson Rosa, lndrs, h 1208 Louisiana
*Robinson Ross, lab, b 1136 Pippin
*Robinson Rossie W, porter, b 802 Short Dennis
*Robinson Samuel (m), brakemn, h w s Franklin 2 n of 21st
*Robinson Samuel (m), driver, h 16 Richard
*Robinson Samuel (m), lab, r 1014 W Beaver
*Robinson Samuel (m), lab, h 1118 W State
*Robinson Samuel (m), lab, b 1514 W Church
*Robinson Samuel (m), switchmn, h n s E 27th 1 e of Kooker
*Robinson Samuel, tailor, b 305 E Union
*Robinson Samuel D (m), shoemkr 530 S Myrtle av
*Robinson Sarah (wid), lndrs, r 507 W Beaver
Robinson Sarah C (wid John), b 827 W Adams
*Robinson Sidney, lab, h 1202 Van Buren
*Robinson Silver, lndrs, b 505 (611) Charles
*Robinson Simon (m), lab, h 1324 Stewart av
*Robinson Simon P cashr Afro-Am Ind Ins Co, b 1472 Franklin
*Robinson Susan, dom, b 1202 Van Buren

J. P. Campbell
Main Office Factory and Warehouse, Union Terminal Building. Branch Office and Display Room 114 Hogan
GAS ENGINES POWER PUMPS
Largest Stock in the South

*Robinson Tilman, lab, h 1462 Madison
*Robinson Victoria (wid), lndrs, h 807 W Church
*Robinson Walker, lab, 1555 Florida av
Robinson Wallace H (Anna), ticket agt Clyde S S Co, h 1926 Silver
*Robinson Walter, carp, b Georgiana Robinson
*Robinson Walter, lab, b 223 Oak
*Robinson Walter, lab, b 1813 Enterprise
Robinson Walter L (Minnie), tel opr, h 113 Magnolia av, S J
*Robinson Wm (m), carp, h 1139 King's rd
*Robinson Wm (m), chauf, h 215 Myrtle av
*Robinson Wm, chauf, b 1114 W Church
*Robinson Wm, clk, r 920 W Ashley
*Robinson Wm (m), cook, h 123 (73) Lelia
*Robinson Wm (m), cook, r 726 W State
*Robinson Wm (m), firemn, r 1222 Ward
*Robinson Wm (m), ins agt, h 1458 Illinois
*Robinson Wm (m), lab, h 918 Spearing
*Robinson Wm, lab, r 1133 Ward
*Robinson Wm (m), lab, h 1216 Darwin
*Robinson Wm (m), lab, h 1702 Morgan
*Robinson Wm, mach, b 633 W Beaver
*Robinson Wm (m), mach, h 831 Odessa
*Robinson Wm, waiter, r 808 Cedar
*Robinson Wm, waiter, b 1205 Hickory
Robinson Wm F (Edna), branch mgr Jacob Yetter, b 142 Palmetto av, S J

CUMMER LUMBER COMPANY
Manufacturers, Yellow Pine and Cypress Lumber
Crate Material

HUTCHINSON AUDIT CO.
352-354 St. James Bldg.
Phone, Auto M 1959
Auditors and Accountants

Automobile Ambulance Service
220 E. Monroe **MARCUS CONANT CO., Undertakers** Phones 11 and 2240

ELLIS, CURTIS & KOOKER
Rooms 211 to 215 Realty Bldg.
Phone 948
Civil Engineers and Surveyors
Drainage and Highway Sewerage
and Railroad Work Blue Prints

Robinson Wm H, carp, b 365 W 10th
*Robinson Wm H (m), barber, h 533½ W State
*Robinson Wm H (m), restr 506 W State, h same
*Robinson Wm H (m), hackmn, h 730 Catherine
*Robinson Wm H (m), meat ctr, h 139 Claude
Robinson Wm P, bkpr J A Cunningham, b 32 E Forsyth
Robinson Wm S, clk, b 827 W Adams
*Robinson Willie L, cook, r 1123 W Church
*Robison Oscar, barber, b 546 Magnolia
Robson Andrew C, carp, b J O Robson
Robson Jesse O (Ellie), supt Atlantic & Gulf Ins Co, h St John's av, St John's Park
Robson Wm M (Eva), millhd, h Virginia, Panama
Robuck Ernest P (Pearl), clk Atl Natl Bank, h n s Herschell, 1 e of Perry av, St John's Ht's
Roby Lavonia Z (wid Albert), b O R Anderson
*Roby Wm, lab, r 119 E Union
Rocco Cugianese, barber, r 222 W Adams
Roche, see also Roach
Roche Adella (wid James B), b 1210 E 14th
Roche Jessie R, nurse, r 39 Lancaster ter
Roche Mary B (wid Maurice D), h 1013 E Forsyth
Roche Richard J, buyer, b 1617 Ionia
*Rochell Mamie (wid), lndrs, h 715 (8) Palm
Rocher Frank, seaman, b 238 Franklin

THE LETTER SHOP
The Multigraph Office of Florida
12 U. S. TRUST & SAV. BANK BLDG. Both Phones 1626

Rocher George, clk Cohen Bros, b 238 Franklin
Rocher Herman, seaman, b 238 Franklin
Rocher John R (Mary), pilot, h 240 Bridier
Rocher Louie E, vessel capt, b 238 Franklin
Rocher Raoul L E (Louise), linemn Clyde S S Co, h 238 Franklin
Rocher Wm F (Lillian B), foremn T Murphy Iron Wks, h 23 Vinzant av
ROCHESTER GERMAN UNDERWRITERS OF ROCHESTER N Y, W M McCrory Co Agts, 28 Julia
*Rock Road School, E 24th n e cor Market
*Rockamore Floyd (m), lab, h n s E 23d 10 w of Franklin
*Rockamore John (m), lab, h n s E 24th 7 e of Plateau
Rod and Gun Club, Lakeside Park
Roddenizer Standish W (Ada L), contr, h 821 E Ashley
Roddey J Edwin jr, atty 207 Law Exchange bldg, r Y M C A
Rodeheaver Joseph R (Lydia), collr, 426 E 3d
Rodeheaver Margaret (wid J H), b 426 E 3d
*Roden John (m), lab, h 1210-Corning
Rodenbaugh Ephraim J (Caroline), carp, h 222 Victoria
Rodenbaugh Ernest L (Elizabeth), appr L J Johnson, b 222 Victoria
Rodenberry Wm, b 624 Park
Roder Hilda, h 124 Jefferson
Rodewolt Charles (Julia), watchmn, h 406 Parker
Rodewolt Charles C, vulcanizer Portage Tire Co, b 406 Parker
Rodewolt Elizabeth P, steno Times-Union, b 406 Parker
Rodewolt Marguerite, clk H G Maeger, b 406 Parker

23 Main St. | **Good Printing** Garrett & Price | Bell Phone 2648

Phone MAHONEY LUMBER CO. 4986
Yards: Acorn nr. Enterprise Take Hogan Street Car

Rodger James (Catherine), plasterer, h 27 E Ashley
Rodgers, see also Rogers
Rodgers Ethel M, tchr West Riverside Sch, b 2346 Riverside av
Rodgers Eugene B (Vera), asst eng, h 1108 E 12th
Rodgers Gray, auto mech, b S. 2d fl 111 E Forsyth
Rodgers Harriett, b 20 W Duval
Rodgers Henry P (Helen), clk R M S, h 33d cor Notter av
Rodgers Hetty J, h 20 W Duval
Rodgers John A (Amanda T), mach, h 537 W Duval
Rodgers Julien S Rev (Carrie J), pastor Riverside Baptist Ch, h 2346 Riverside av
Rodgers Kate, asst supt Children's Home Society, r 340 E Adams
Rodgers L Virginia, tchr West Riverside Sch, b 2346 Riverside av
Rodgers Sarah J (wid C B), b W L Rodgers
*Rodgers Timothy (m), lab, b 337 E Union
Rodgers Walter L (Bessie), clk R M S, h n s E 25th 1 e of Main
Rodgers Wm R, dept mgr Livingston, Yonge Co, r 119 Newnan
Rodrick John T (Dolorez), mach A C L, h 413 W Ashley
Rodriguez Amelia Mrs, h 818 E Duval
Rodriguez John (Alma), cigarmkr, b 1218 E Ashley
*Rodriguez John, cigarmkr, r 1916½ Hogan
Rodriguez Paulino, cigarmkr, b 311 Liberty
*Rodwell Beatrice, dom, b 1421 8th av
*Rodwell Rufus (m), lab, h 928 Franklin
*Roe John, porter, r 123 North

INDEPENDENT LAUNDRY CO., Inc. | We are Independent of the Laundry Trust. 1060-1062 Washington St. | PHONES Bell 7200 Auto. M 2932

ROE JOHN L, Vice-Pres Cummer Lumber Co, Vice-Pres The Cummer Co, Vice-Pres The W W Cummer & Sons Co, h 1002 Riverside av
*Roe Susie (wid), cook, h 1406 Cleveland
Roebuck Robert, porter, r 710 W Union
Roeder Morris J, sec Paragon Club, r 612 Julia
Roemhildt Mary Mrs, h 1645 Park
Roese Agnes M, steno, b 1720 Silver
Roese Charles (Lessette), slsmn Standard Fisheries Co, h 1720 Silver
Rogero Albert L, cashr Son Exp Co, r 325 E Monroe
Rogero Clifford G (Susie), flagmn F E C, h 310 Marion, S J
Rogero Elmore J (Irene), mach, h 407 E Church
Rogero Harry J, slsmn Greenleaf & Crosby Co, b Lenox Hotel
Rogero Jennie C, b 300 Catherine, S J
Rogero John J (Daisy), inspr City Health dept, h 1005 Parker
Rogero Maurice R, clk, b 300 Catherine, S J
Rogero Raymond, printer, r Mitchell House
Rogero Roque V (Ida H), gen sec Scottish Rite Bodies, h 300 Catherine, S J
Rogero Theodore, student, r 422 E Duval
Rogers, see also Rodgers
Rogers Alonzo C, student, b 1060 Riverside av
Rogers Anna I (wid L L), h Buffalo av, Panama
*Rogers Annie R (wid), dressmkr, h 942 Jessie
Rogers Archibald C (May), firemn S A L, h 205 Douglas

LIVINGSTON, YONGE CO.
ELECTRIC LIGHTING FIXTURES AND LAMPS
18-20 EAST ADAMS ST. PHONES: Bell 2938, Auto M-2938

Southern Art Glass Co.
850-858 Florida Ave. Bell Phone 203
LEADED AND ART GLASS MANUFACTURERS

BLUE BORDER FLOUR
BLUE BORDER PRODUCTS
Dixie Milling Co. Jacksonville, Fla.

Rogers Arthur B (Maude), steno J G Permenter Co, r 525 W Monroe
*Rogers Belle, lndrs, r 920 W Beaver
Rogers Carey P (Grace E), phys, h 2024 St John's av
*Rogers Celia, lndrs, r 927 W Beaver
*Rogers Charles (m), lab, b 120 Leila
*Rogers Charles, lab, b 518 Davis
Rogers Charles (m), lab, h 626 W State
*Rogers Charles, lab, b 1004 W Duval
Rogers Charles B (Mary), pres Cons Grocery Co, h 1060 Riverside av
Rogers Claude, lab, b Mrs A I Rogers
Rogers Clyde, b Mrs A I Rogers
*Rogers David A (m), carrier P O, h 2707 Woodward
Rogers Douglas clk R M S, b 1913 Market
Rogers Edgar H (Florence B), clk Cons Gro Co, res Spring Glen, Fla
*Rogers Elijah, firemn, r 310 S Myrtle av
*Rogers Elmore (m), mach, h 1126 Grant
Rogers Emma G, real est 332 St James bldg, sec Madison Inv Co, h 29 W 10th
Rogers Frank, clk Cons Gro Co, b 1060 Riverside av
Rogers Frank I (Edna; Rogers-Taylor Co), h 2740 Main
Rogers Frank L (Helen), clk P O, h 411 W Duval
Rogers Fred S, steno A C L, r 308 W Forsyth
Rogers F Lynne (Bertha), clk R M S, h 1840 Albert
Rogers Garner, pressmn Drew's, r 3, 17 E Duval
*Rogers George (m), lab, h 1037 W Duval

GEO. E. BROWN. Pres. B. K. HALL, Sec.
BROWN REALTY CO.
"The Home Builders"
403 St. James Bldg. Both Phones 1925
REAL ESTATE
FIRE INSURANCE
INVESTMENTS

*Rogers George (m), lab, b 1342 W Duval
Rogers George A (Bessie), mtmn, h 890 Lackawanna av
Rogers George M, clk Everett Hotel, r same
*Rogers George R (m), lab, h 1902 Lee
Rogers Harriet W Mrs, b 321 Ocean
Rogers Harvey T, grader, h Buffalo av, Panama
*Rogers Henry (m), driver, h 543 Park
Rogers H L, pressmn Jax Ptg Co, r 419 W Monroe
Rogers Irl W, clk Willys-Overland, b 317 Clay
*Rogers Isaac (m), lab, h 632 W Beaver
*Rogers James A (m), barber, h 927 W Beaver
*Rogers James (m), lab, h 607 W Union
*Rogers James, lab, h 1517 Franklin la
*Rogers James (m), porter, r 1145 W Church
Rogers James H (Rosa M), sec Smedley & Rogers Hdw Co, h 1545 Post
Rogers Joanna E, b 1060 Riverside av
Rogers Joel H (Fellie), car repr, h 204 Dora
Rogers Joel T (Hattie E), dept mgr Jones Bros Co, h 2046 Perry
*Rogers Joseph, lab, b Elizabeth McCray
Rogers Joseph G (Annie), clk Wilson & Toomer, h 1823 E Union
*Rogers Julia, maid, r 752 W Church
*Rogers Lee (m), lab, h 1402 Hickory
*Rogers Leroy, porter, b 622 W State
*Rogers Lula, maid, h 1029 Caroline
Rogers Lucy A (wid Benjamin B), b J D Meaders

Chas. W. Kinne
Real Estate, Fire Insurance
Loans Negotiated, Collected
1012 Atlantic Nat'l Bank Bldg.
PHONE 506

E. G. GOLDER
303 Main Street
Plumbing Heating Fire
Escapes Re-Tinning Coppers
PHONES
Bell - 6413
Auto M 1147

R. L. SLAUTER PLUMBING
FURNACE & ROOF REPAIRING
131 EAST FORSYTH STREET Phones 2773 Res. 5217

Rogers Mabel, b Mrs A I Rogers
*Rogers Maggie (wid), lndrs, h 103 E State
*Rogers Mary, maid, r 719 Clay
Rogers Mattie M (wid J S), h 32 E Church
*Rogers Minnie, nurse Brewster Hospital, b 622 W State
Rogers Mitchell C (Abbie M; Rogers & Jones), res St Petersburg, Fla
Rogers Newton, carp, h 316 Lackawanna av
*Rogers Nora (wid), lndrs, h 622 W State
*Rogers Paul (m), lab, h 919 W Church
Rogers Pinkerton P (Ilah), exp messr, r 218 Clay
Rogers Ralph O (Harriet), mgr Everett Hotel, h 1804 E Beaver
*Rogers Richard, barber 829 Cedar
*Rogers Samuel (m), lab, h 924 Franklin
*Rogers Samuel, lab, b Elizabeth McCray
*Rogers Samuel, pntr, b 1416 Swift
*Rogers Sarah (wid), lndrs, h 1005 Kings rd
Rogers Sarah E (wid W H), b 2015 Riverside av
Rogers Stuart B Rev, sec-treas Fla Baptist State Board of Missions, h 2045 Oak
Rogers S Cecil, clk S A L Ry, r 32 W Duval
Rogers-Taylor Co (F I Rogers, W R Taylor), artificial limb mfrs 2740 Main
*Rogers Thomas (m), lab, h 1416 Swift
Rogers Thomas B (Gussie), cond S A L, h 17 W 10th
Rogers Walter F, atty 207 Law Exchange bldg, r Y M C A

BAKER & HOLMES CO.
Wholesale Grocers and All Kinds Building Material
Phones Bell 75 and 664, Automatic M-2378 Viaduct Street

Rogers Walter J (Della), h 51st, Panama
Rogers Wilbur R, slsmn Seminole Motor Co, r 32 W Duval
*Rogers Wm, lab, h 314 Jackson
*Rogers Wm, lab, b 1001 Aubert
*Rogers Wm (m), lab, h 1511 Albert
Rogers Wm E, slsmn Sou Hide & Skin Co, b 316 Lackawanna av
Rogers Wm H (Reynolds & Rogers), r Seminole Club
*Rogers Wm N (m), tmstr, h 1601 Albert
Rogers Winifred R, b 1060 Riverside av
Rogers & Jones (M C Rogers, F G Jones), clo chrs 613 Main
Rohlfing Grace (wid J L), tchr, b 140 Schofield
Rohr Emma E, b 1627 Forbes
Roister Alfred D (Jennie), ship carp, h 322 Davis, S J
*Roker Mamie (wid), cook, h 1603 Lee
Rolfe Edwin E, clk S A L Ry, r 4, 6 W Ashley
Rolfe R Harry (Ethel), city tkt agt S A L, h 1431 Main
*Rolland Charles, lab, r 1736 Harrison
*Rolland Gus, pntr, r 765 W Union
Rollband Isaac (Anna), fisherman, h 546 Clara ter
Rollins, see also Rawlings
Rollins Beatrice Mrs, clk W U Tel Co, r 518 Laura
Rollins Charles S (Ray E), waiter, h 345 Hendricks av, S J
*Rollins Edward, porter h 1221 Corning
Rollins Florence M, b 121 Newnan
Rollins Guy J (Irene), baggagemn S A L, h 320 E 6th
*Rollins Henry (m), hackmn, h 1221 Corning

Forsyth Street Planing Mill, Inc. Mill and Office Foot of Georgia St. Both Phones 3967
HOUSE BILLS COMPLETE
Manufacturers and Dealers in Rough and Dressed Lumber of All Kinds

JAMES & PAXON
Mutual Life Bldg. Phones: Bell 874, Auto M-2476
FIRE AND MARINE INSURANCE
General Insurance and Surety Bonds
Real Estate, Rents and Loans

Rhodes-Futch-Collins **The Big Furniture Store**
312 Main Street

Rollins Jesse J (Mabel), contr 239 W 15th, h same
*Rollins Joseph W, bkpr, h 1923 Center
Rollins Laura, clk W U Tel Co, r 518 Laura
Rollins Nathan, helper, b 509 W Bay
Rollins Nora (wid Paul E), nurse 35 W 2d
Rollins Onslow P, mgr Forest St Fish & Poultry Co, b 588 Mrytle av
Rollins Oscar A, opr W U Tel Co, r 518 Laura
*Rollins Wm, porter, b 1221 Corning
Rollins Wm E, cabtmkr W S Carson, h R D "A"
*Rolls Birdie (m), lab, r 235 W State
*Rolls James (m), lab, h n s E 25th 3 e of Buckman
*Rolson Melvin, restr 14 E State
Roman Charles (Caroline), cabtmkr, r 438 E Church
Romedy Elmer, ship clk Leysath's Auto Sup Co, b 616 Florida av
Romedy Fred A, ship clk Wm F Miller & Co, b 616 Florida av
Romedy James R (Lucie L), clk Whiddon's, h 2332 Silver
Romedy Lawrence E (Edna), springmkr, h 616 Florida av
Romedy Marion P (Ella), blksmith, h 2318 Boulevard
Romedy Ralph C (Robbie D), clk R M S, h 437 E 1st
Romedy Wm A (L Elizabeth), carriage mkr, h 616 Florida av
Romedy Wm B (Alice), collr Archibald Realty Co, h 228 Franklin
Romedy W Herbert (Ada G), chf opr Postal, h 438 E 1st
*Romei Hobart, waiter, r 125 W State
*Romens Hampton G (m), pntr, h Cleveland av s w cor 32d
*Romeo Austin, butler 1128 Riverside av

Cable Piano Co VICTROLAS and VICTOR RECORDS
313 Main St. Tels. 552-3629

Romero Nellie M (wid J L), h 2051 Hubbard
Ronald Mary R, steno H W Metcalf Co, r 717 Main
Roney Irving G (Lottie M), cashr N Y Life Ins Co, h Harvard av Ortega
Roney James I (Louise), eng S A L, h 751 Lemon
*Roney Sarah, b 536 W Union
Ronske John J (Grace), locksmith Franz Safe & Lock Co, h 1712 Hill
Roof Blanche M, tchr Fishweir Park Sch, b 2134 Perry
Roof Isadora, nurse, h 2134 Perry
Roof Viola, nurse, b 2134 Perry
*Rookard Minnie, lndrs, b 1129 Pippin
Rooker Henry G, tchr University School for Boys, h 1043 May
Rooks John L, lab, b Jackson House
*Rooks Milledge (m), cook, h 805 W 8th
Rooks Wm A (Ludie), sta eng, h 2027 Laura
Rooney James B Rev (G Adella), pastor Wesley Memorial M E Ch, h 600 N Stockton
Rooney J Pryor, clk Antwerp Naval Stores Co, b 824 E Beaver
Rooney Nan B, b 600 N Stockton
Root Charles A (Marjorie), clk St John's River Term Co, h 413 E Church
Root Sarah E Mrs, fitter Cohen Bros, b 413 E Church
Roper Clifford A (Marie), clk R M S, h 531 King
*Roper Cyrus, lab, r 638 W Church

W. C. WARRINGTON & CO.
702 BISBEE BUILDING
TELEPHONE 1241
TRUCK FARMS
GARDEN TRACTS
CITY PROPERTY

WE CAN FURNISH YOU
ANY DIRECTORY PUBLISHED
in the World at Publisher's Price. Same Day Order is Received

R. L. Polk & Co.
PUBLISHERS
Jacksonville, Birmingham, Detroit, New York

Phone MAHONEY LUMBER CO. 4986
Yards: Acorn nr. Enterprise Take Hogan Street Car

Roper Elsie, nurse 1663 Riverside av
Rophie Abraham (Rophie & Mizrahi), r 723 W Adams
Rophie & Mizrahi (Zack and Ralph Mizrahi), novelties 23 Hogan and 34 W Adams
Roquemore Nathalie, b 123 E 3d
Roquemore Thomas A (Maggie), carp, h s w cor Hubbard and E 20th
Rorabeck Electa (wid Charles), h 1848 Liberty
Rorabeck Ella M, sec John E and Julian Hartridge, b 1848 Liberty
Rorabeck Ralph C (Annie G), h 44 W 2d
Rorden John W (Christiana), clk, h 418 W Union
Rosborough Angus C, b 1626 Oak
Rosborough George L, colr R R Rosborough, b 1626 Oak
ROSBOROUGH ROBERT R (Julia B), General Insurance 303-304 Dyal-Upchurch Bldg, Tels Bell 836, Auto M 2392, h 1626 Oak, Tel Bell 1600, Auto R 3579
Rose Clarence S, ins agt Natl Life Ins Co of U S A
Rose Claude P (Lucy), r 414 Cornelia, S J
*Rose Edward L, barber, h 1148 E Union
Rose's Field, Ames av, S J
*Rose Henry (m), barber, h 1110 E 3d
Rose Irene M (wid James H), h 230 W 5th
Rose John A, clk F W Wienbarg, h 1034 W Monroe
Rose Leonard K (Annie), saw filer, h Evergreen av e of Talleyrand av
Rose Max, clk Moses Feldman, b 761 W Duval

STOCKTON & BUTTS
Fire and General Insurance
108 W. BAY STREET PHONES: Bell 310 Auto M 3450

*Rose Minnie, dom, b 1148 E Union
*Rose Philip (m), driver, h 1660 8th av
Rose Picture Theatre, D D Winston mgr, 601 W Ashley
Rose Randolph, pres R M Rose Co, propr Black Cat Club, res Atlanta, Ga
ROSE R M CO, Randolph Rose Pres, C Manassee Sec and Treas, D D Winston Mgr Jacksonville Branch, Distillers and Wholesale Wine and Liquor Dealers 24 W Forsyth, Tels Bell 973, Auto M 7505
*Rose Wm (m) porter, h 375 W 13th
*Rose Wm H (m), lab, r 735 Arthur
Rosebro Henry R (Effie-Hume), asst to gen mgr Sou Utilities Co, h 1340 Market
*Rosebud Ernest, firemn, b 1561 W Church
*Rosemond John H (m), carp, h 1511 Van Buren
Rosen Abraham, clk Louis Rosen, r 717 W Adams
Rosen Louis, tailor 816 Davis, r 717 W Adams
Rosenberg Allie (Tillie), junk, h 761 W Adams
Rosenberg Catherine (wid David H), b 1829 Boulevard
Rosenberg Isaac M (Lena), clk, h Fair, St John's Park
Rosenberg Israel (Lena), fruits 602 Main, h 808 W Adams
Rosenberg Jacob (Rachel), h 711 W Duval
Rosenberg Jacob (Dora), jewelry, h 335 W 8th
Rosenberg Rebecca (wid Isaac), b I M Rosenberg
Rosenberg Reuben, grocer 204 Stonewall, h 19 Lackawanna av

Official Bosch Magneto Service Station
Wilson Electric Company
Our repair department is modernly equipped for testing and repairing magnetos, generators, starting motors, armature winding and storage batteries. Best Equipment in the South
Official Gray & Davis Service Station
AUTOMATIC ELECTRICAL APPLIANCES
911 Main St. Phone 5149

Duval Planing Mill Co.
C. G. BUCCI, President
7th St. and Railroad Ave. Phone 1749
Door and Window Frames and Turning

PHONE 1215 **Jacksonville Furniture Co.**
835 W. Adams Street

GIBBS GAS ENGINE CO., of Fla. POWER MACHINERY 26 S. MAIN ST. Tels., Bell 5011, Auto M. 1497

Rosenberg Wm R (Frieda), grocer 301 Magnolia, h 31 Lackawanna av
Rosenblatt Michael, branch mgr Baker Bros, r 116 E Adams
Rosenblatt Samueel R (Yetta), cabtmkr, h King's rd nr city limits
Rosenbloom Ernest, window clnr, b 314 W 10th
Rosenbloom Percy (Carrie), contr, b 316 Lackawanna av
Rosenbloom Roland, clk, b 316 Lackawanna av
Rosenblum Frank (Sarah), clothing 410 Main, h 216 W Beaver
Rosemblum Peter, b 746 W Duval
Rosenblum Rebecca, slsldy F Rosemblum, b 216 W Beaver
Rosenblum Samuel M (Sarah), supt painting dept D J Conroy Co, h 746 W Duval
Rosenblum Wm (Duval Multigraphing Co), b 746 W Duval
Rosenbush Otto R (Nona), clk P O, r 136 E 6th
Rosenfeld Samuel (Rosa), shoemkr, h 37 W State
Rosenquist Oscar V (Daisy), upholstr, h 215 W 29th
Rosenquist Wilhelmina F (wid Nicholas), b 27 W 28th
Ronsenquist W (Emma S), cabtmkr, h 513 E Duval
Rosenthal Harry, clk J E Economou, b 723 Forest
Rosenthal Herman (Esther), meatctr, h 2116 Fisher
Rosenthal Julius (Lillian), h 14, 18 E Union
Rosenzvaig Henry, clk M Rosenzvaig, b 819 Main
Rosenzvaig Mendel (Lizzie), dry goods 710 Main, h 819 same
Rosier, see also Rozier
Rosier David W (Mattie), carp, h 922 E 13th

TURNER Motor Co. Ford THE UNIVERSAL CAR **Authorized Agts. 114 E Bay St. Tels. 778, M 1333**

*Rosier Homer (Nancy), cond, h 503 Grape
*Rosier John H (m), driver, h 1525 Louisiana
*Rosier Joseph W (m), lab, h w s Rennsaler av 6 n of Park av
*Rosier Joseph W jr (m), lab, h w s Rennsaler av 5 n of Park av
*Rosier Wm (m), lab, b 607 W Union
Rosin & Turpentine Export Co Inc, H H Elarbee jr res mgr, 806 Atl Natl Bank bldg
Rosner Kate Mrs, clk Charles Scherrer, r 122 W Union
Rosner Sigmund, b 807 W Duval
Rosner Wm, clk E T Allen, b 807 W Duval
Ross Alex, mech Underwood Typewriter Co, b 25 Ogram
*Ross Alonzo (m), porter, h 1507 W 21st
Ross Berna D (wid Cornelius P), delicatessen 404 Main, b 29 W Monroe
Ross Charles, car knocker, b 25 Ogram
Ross Charles, mach S A L, b 2165 College
*Ross Charles (m), porter, b 1049 W Adams
ROSS C P (110 Main), Wm P Byrd Successor, 13 Main, Tel Bell 1242
Ross Dora (wid Jacob), b Adolph Koch
*Ross Edward, lab, r 825½ W Ashley
Ross Edward A, supt Jax Ptg Co, r 119 Newnan
*Ross Fannie (wid), cook, h 821 E Union
Ross Frank A (Mary A), h 1435 Laura
Ross F Adele (wid John W), h 25 Ogram
ROSS GAIL B, Dept Mgr Livingston-Yonge Co, b 923 E 11th

CUT ART STONE CO. OF FLORIDA
Mfrs. of Reinforced Cut Art Stone
Bell Phone 928 425 E. EIGHTH ST. Auto Phone M-2063

Lewis L. Copeland
OPTOMETRIST and OPTICIAN
122 Laura St. Next Cor. Adams

Ross George, slsmn Fla Bludwine Bott Co, b 1551 King's rd
*Ross George R (m), cigarmkr, h 1612 Davis
Ross Harry, com trav, r 2402 Riverside av
ROSS HERBERT E (Doris), Asst Supt of Mails P O, h 151 Palmetto av, S J
Ross Horace D (Alma C), cond A C L, h 310 E 4th
*Ross Isaac A (m), carrier P O, h 1107 W Ashley
*Ross James (m), watchmn, h 1105 Albert
Ross James E, slsmn Am Bakeries Co, r 1927 Market
*Ross Janie (wid), nurse, h Henry s e cor Owen av
*Ross Jesse, waiter, b 426 Broad
Ross Jessie M, fnrn rms 521 W Church
*Ross John (m), lab, b 319 Stuart
Ross John W (Bertha), mfrs agt, h 2135 Laura
*Ross John B (m), lab, h 1616 Pearce av
*Ross Joseph (m), draymn, r 1528 Dennis
Ross Josephine E, solr, b 711 Charles
*Ross J Gardner Rev (m), h 1938 Center
*Ross Lizzie (wid), h 409 Elm
Ross Louisa (wid Edward), h 1354 Main
*Ross Mack, roofer, b 804 Bridier
*Ross Mary (wid), lndrs, h s s E 20th 7 e of Kooker
Ross Maurice, clk, b 25 Ogram
Ross Max, clk, b 761 Duval
*Ross Minnie, dom, b 1202 Pippin

W. M. McCRORY CO. Casualty, Fire, Marine **INSURANCE**
28 JULIA ST. TEL. BELL 3852

Ross Mollie, steno Evergreen Cemetery Assn, b 230 Graddock
*Ross Moses, lab, b Janie Ross
*Ross Nellie, nurse, b 1751 Madison
Ross Oscar E, auditor Home Tel Co, b 1253 Main
*Ross Peter, lab, b 538 Charles
Ross Richard B, slsmn Check-Neal Coffee Co, r Jackson Hotel
Ross Roderick G (Jeanette), contr 204 E Bay, h 34 E 3d
Ross Sallie McK (wid J C), b 329 E 2d
*Ross Samuel L Rev, pastor Pleasant Grove Primitive Bap Ch, h 1150 Oakley
*Ross Thaddeus (m), clk, h 1507 W 21st
*Ross Thaddeus (m), lab, h w s Orange 2 s of G S & F Ry
*Ross Thomas (m), lab, h 1110 W Church
Ross Thomas R, slsmn Covington Co, b 25 Ogram
*Ross Tyler (m), tmstr, h 1705 Eaverson av
*Ross Wm (m), grocer 2849 Enterprise
*Ross Wm (m), porter, h 1711 2d av
*Ross Wm B (m), cigarmkr, b 437 W Union
Ross Wm E (Anna P), phys 602 Consolidated bldg, h 1943 Riverside av
*Ross Wm J (m), lab, h 1202 Pippin
*Ross Wm M (m), roofer, h 804 Bridier
Rosseau Samuel O (Maggie), pile driver, h 1570 Florida av
Rosser Fairy, nurse, h 350 Cottage sq
Rosser Harwood (Ethel M; Rosser & Fitch), h 1123 Market
*Rosser Joseph, driver, h 1528 Dennis

Fred A. Rullmann Detective Agency
Civil, Criminal and Corporate Investigators. Expert Dictograph Operators
ROOM 305 BISBEE BLDG. F. A. RULLMANN, Mgr.

Florida Box & Lumber Co.
1548 Enterprise St. Phone 601 W. J. Frink, Mgr.
Boxes, Crates, Baskets and Hampers
LUMBER

J. C. Halsema Mfg. Co.
EVERYTHING FOR THE BUILDER
Mill and Office 9th Cor. Ionia Tels.: Auto M 1306, Bell 306-761

Rosser Sallie H (wid James B), h 423 E 1st
Rosser & Fitch (Harwood Rosser, Augustus Fitch jr), mdse brokers 835 E Bay
Rossi Guiseppe (Flavia; Art Museum), h 130 W Bay
Rossignol Frank E (Alice), mach, h 4 King av
Roten John, ins agt, b 404 Davis
Roth Andrew E (Myrtle), clk Marine Club, h 1250 Hubbard
Rothermel Louis E (Lillian L), bkpr Weller Coal Co, b 329 Goodwin
Rothman Samuel (Ethel), pdlr, h 1203 W Adams
Rothschild Adolph A (Irene), slsmn b 25 W 1st
Rothschild Carrie, slsldy Furchgott's, b 1207 Market
Rothschild Isaac, clk The Elite Club, r Waverly Hotel
Rothschild Mary (wid Joseph), b 1207 Market
Rothstein Max (Mollie), shoes 106 Broad, h same
Rothwell Edwin L (Kate), mtrmn, h Iroquois av, Ortega
Rothwell Thomas R, auto mech, b E L Rothwell
Rouchard John, broommkr, r 129 Broad
Roullier Peter, b 1926 A
Roullier Ralph, h 1926 A
Roullier Robert, mgr Michelin Tire Co, b 1926 A
Roumillat Karl H, clk, b 216 Newnan
Roumillat Ralph J, soda clk Bettes Pharmacy, b 216 Newnan
Rounds John P (Caroline B), truck farmer, h Fern Ridge Farm, R D "B"
*Roundtree Gus, lab, h 1446 E Beaver

SEEDS
E. A. MARTIN SEED CO.
BELL PHONE 4277 — 206 EAST BAY ST. — AUTO. M-2368
Garden, Field and Flower Seed, Poultry Supplies and Remedies, Hay; Grain and Feed
Incubators

Roundtree Ida Mrs, slsldy Furchgott's, r Y W C A
*Roundtree Nelson A (m), messr, h 1514 Davis
*Roundtree Richard A (m), porter, h 1516 Davis
Roundtree Wm (Mary), carp, h w s Talleyrand av 10 n of Evergreen av
Rountree Charles P (Mary), carp, h 1206 Rushing
Rountree Isaac (Laura), carp, h 1224 Rushing
Rountree James G, messr P O, r 636 W Beaver
*Rountree Marian, dom, h 1039 W Union
Rourk Patrick J (Martha), gasftr, h s s 20th 4 e of Franklin
Rourk Samuel N (Alice), sawyer, h n s Enterprise 4 e of MacDuff av
Rourke Thomas W, private U S A recruiting sta, r Westmoreland Hotel
*Rouse Albert (m), lab, h 1407 Albert
Rouse Alonzo O, clk, b 2, 1320 Main
Rouse Emily T Mrs, nurse, r 47 W 7th
Rouse George C, student, r 422 E Duval
ROUSE J THOMAS (Eva V), Sec The Bettes Pharmacy cor Bay and Laura, Tels Bell 158, Auto M 3132, h 42 E 15th, Tel Bell 7259-J
*Rouse Katie, lndrs, b 429 Dewdrop
Rouse Luella A, slsldy Cohen Bros, b 437 E 1st
*Rouse Martha (wid), dom, r 1117 W Church
Rouse Samuel M (Luella), h 437 E 1st

Walker Distributing Co.
403 Main St. Store Room 34 E Union
Phones Bell 839, Auto M1839 & M1854
Distributing, Sign Tacking, Window Dressing, Circular Mailing
Multigraphing, Folding, Addressing
Lithographing and Sniping

PERIOD FURNITURE CO.
18-20 E. Forsyth St. Phone 1277. Next to Imperial Theater
OUR MOTTO:
No sale is complete with us until our customer is satisfied

Phone MAHONEY LUMBER CO. 4986
Yards: Acorn nr. Enterprise Take Hogan Street Car

Rouse Tilden O (Minnie), com trav Cudahy Packing Co, h 2, 1320 Main
*Rouse Wm, lab, b 722 Lee
*Roush Victoria (wid), h 1142 Spearing
Rousseau Charles W (Nannie M), clk R M S, h 2126 Hubbard
Rousseau Frank, cond S A L, h 232 E 9th
Rousseau John C (Mabel), foreman fire dept, h 321 Carmen
Rousseau Nathaniel G (Ruth), police, h 1232 Copeland
Rousseau Sibyl, b 2126 Hubbard
Rousos James, confr 616 Davis, b 511 W Monroe
Routh Charles H (Laura), cond S A L, b 527 Gilmore
Routh George H (Nora), plasterer, h 147 Drysdale
Routon Edward L, bkpr C W Green Furn Co, r 230 Broad
*Roux Edward, lab, h 1618 Davis
*Rover Maria (wid), lndrs, h 1014 Hogan
*Rover Mary (wid), lndrs, r 1014 Hogan
Rowe Alice F (wid Benjamin), b 614 W Monroe
Rowe Blanche E, music tchr, b 1635 Main
Rowe Caroline, steno, r 424 E Adams
Rowe Catharine, slsldy J A Cunningham, b 804 Lackawanna av
Rowe Daniel P (Cora L), cond Pullman Co, h 1635 Main
Rowe Dolly F (wid Wm H), r 424 E Adams
Rowe D Lee, bkpr W U Tel Co, b 1635 Main
Rowe Edward R (Neta), chauf The Texaxs Co, h 731½ E 3d
Rowe George W (Clara L), restr 130 W Forsyth, h 2019 Silver
Rowe Henrietta Mrs, clk, r 529 W Monroe

DISTINCTIVIDUALITY
REGISTERED U. S. PATENT OFFICE
Arnold Printing Co. BELL PHONE 3462 AUTO. PHONE M-1488

Rowe Leone O, student, b 2019 Silver
Rowe Robert L (Edith M), whseman The Texas Co, h 1740 Clark
Rowe Ward C (Anna C), plmbr, r 350 Cottage sq
*Rowe Winn S (m), tailor, h 1234 Odessa
*Rowland Charles (m), tinner, b 1726 Jefferson
*Rowland Chester, porter, h 312 Johnson
*Rowland Cubit porter, b 1726 Jefferson
*Rowland Daniel, cook, h 1726 Jefferson
*Rowland John (m), lab, h 2115 Grant
*Rowland Martha (wid), lndrs, b 1726 Jefferson
Rowley Alfred H (Mary E), slsmn Jax Gas Co, h 157 W 4th
Rowley Frank A (Rose S), boatman, h 235 Schofield
Rowley Ruth N, steno, b 157 W 4th
*Rowsley Samuel (m), plasterer, h Liberty 3 n of 24th
*Rowlson Charles R (Rose), autos, h 6, 18 E Union
Rowton Wm H (Ora), watchmkr 105 Main, h 133 E Adams
Roy Barnett W, mgr Frisco Bowling Alleys, h 2, 521 Main
Roy Ellis D (Mollie), com trav, h 1956 Silver
Roy Ellsworth B (Della M), clk J E Gustafson, h 1029 E Adams
Roy Horace N (Valairie), mgr Bazemore & Steele, h 2, 521 Main
Roy Nellie J (wid Norton), h 2, 521 Main
*Royal Charles (m), lab, h 1018 W 10th ext
Royal Ellis, mach, b Jackson House
ROYAL EXCHANGE ASSURANCE OF LONDON, W M McCrory Co Agts, 28 Julia

JAX. CONCRETE CO.
"CAST STONE OF CHARACTER"
SIDEWALKS, CONCRETE PRODUCTS 539 RIVERSIDE AVE. Bell Tel 678, Auto R 1353
F. C. HEDRICK Mgr.

JOHN BAKER, JR.
ASPHALT-BITUMINOUS PRODUCTS, ROAD OIL, ASPHA BRIC
1308-9-10-11 Heard Bank Bldg. Bell Phone 3000

FRENCH MIRROR PLATE GLASS CO.
MANUFACTURERS OF FRENCH PLATE MIRRORS, MEMORIAL WINDOWS, ART GLASS, BEVELING, SILVERING AND RESILVERING
533-535-537 E. Bay St. | TELS. BELL 1572 AUTO M 1572

DIXIE STAR FLOUR
BLUE BORDER PRODUCTS
Dixie Milling Co. Jacksonville, Fla.

ROYAL EXCHANGE ASSURANCE OF LONDON (Marine Dept), W M McCrory Co Gen Agts, 28 Julia
ROYAL EXCHANGE ASSURANCE CO OF LONDON, ENG, Stockton & Butts Agts, 108 W Bay
ROYAL INSURANCE CO, W M McCrory Co Agts, 28 Julia
ROYAL INSURANCE CO OF LONDON, Jacksonville Realty & Mortgage Co Agts, 52 W Forsyth
Royal Insurance Co of London, Bernard Camp spl agt, 718 Heard Bank bldg
Royal Katie M, steno, h 737 Oak
Royal Leroy, baggagemstr, h 115 E 5th
Royal Palms Hotel, Mrs Rhetta P Deckard propr, 225 W Duval
*Royal Robert, porter Fla Electric Supply Co, res Arlington Hts
Royal Typewriter Co, F F Momand mgr, 6 U S Trust & Sav Bank bldg
*Royal Venus (m), h s s 19th 3 e of Moncrief rd
Royall John (Zola), cond S A L, h 737 Oak
Royall Jordan B (Bertha V), cond S A L, h 3023 Hubbard
Royall Wm S (Margaret), cond S A L, h 2173 College
*Royan James, lab, b 332 Park
*Royan Rosa (wid), h 332 Park
Rozier, see also Rosier
*Rozier Hilliard L (m), clo clnr 150 Lee, h 1202 W Ashley
*Rozier Maude, lndrs, h 915 Johnson
Rubin Charles, pedler, b 425 W Beaver
Rubin Max (Lucy; Rubin & Hirsh), h 1706 E Church

United States Realty & Investment Co.
Renting Agents INSURANCE Real Estate and Loans
PHONES: Bell 1773, Auto M 1773 14 OCEAN ST.

RUBIN OSCAR (Ida; Duval Iron Works), 126 W Bay, Tel Bell 4491, h 904 E Church
Rubin Philip, tailor, b 1706 E Church
Rubin & Hirsh (Max Rubin, Maurice Hirsh), auctioneers 600 W Bay
Rubio Floro, cigarmkr, r 409 Spearing
Ruby Wm A (Elizabeth), millhd, h Whitaker, Panama
*Rucker Marie, lndrs, b 1811 Louisiana
*Rucker Wm H (m), lab, h 1811 Louisiana
Ruckes George M (Josephine), auto mech, h Algonquin av, Ortega
Rudd Albert P (Eva), car repr, h 1815 Lackawanna av
Rudd Rudy J (Martha), mach, h 1113 Lackawanna av
Rudisill Charles R (Julia A), rentals 26 Barnett bldg, h 239 King, R
Rudolph Allen, b 1751 Post
Rudolph Councill C, student, b 1751 Post
*Rudolph Fred (m), lab, h s s E 23d 1 w of Railroad av
Rudolph John A (Brooke), supervisor Reliance Life Ins Co, h 1751 Post
*Rue John, lab, h 826 Hickory
*Rue Robert (m), lab, h 1571 Enterprise
*Ruff Adolf (m), mason, h 1509 Albert
Ruff Augustus J, solr Electric Sanitary Laundry, r 332 W Adams
Ruff Emma Mrs, b 1004 W Adams
Ruff Frederick (Rose), auto mech John Ruff, h 3325 Terrace av
Ruff George, auto mech, r 819 Hogan
Ruff Guss, mech Willys-Overland, r 521 W Church
Ruff John (Fannie), garage 2820 Main, h 321 E 21st

MOXLEY DRY REFRIGERATOR AND FIXTURE CO.
1001 W. Adams St. cor. Lee, Phone Auto M 1419

FRANK B. MILLER, Electrical Contractor
"Everything Electrical" Agency Westinghouse Mazda Lamps
348 RIVERSIDE AVE. PHONE 3732

*Ruff Richard (m), barber 742 W Adams, h 638 W Church
Ruff Thomas, r 507 W Monroe
*Ruff Thomas (m), lab, h 1521 W Beaver
*Ruffin Alma, dom Matthew Noble
*Ruffin Louisa (wid), lndrs, h 323 E Union
*Ruffin Thomas (m), fireman, h 1679 Van Buren
*Ruffin Wm (m), lab, h 1602 Bridier
Ruffner Edwin E, clk, r Y M C A
Rufus Ellsworth, pntr, h w s Ionia 1 n of E 24th
*Rufus George (m), lab, h 2423 Richard
*Rufus James (m), janitor, h n s E 24th 1 w of Ionia
*Rufus James R, carp, r 812 Clay
*Rufus Jessie, cook, r 911 W Ashley
Ruge Wm, actor, r 712 Riverside av
Rugg Josephine N, dist nurse City Health dept, b 127 E Ashley
Ruggles Frances J, sec E R Hoyt, r 712 Laura
Ruhl Mary I (Elite Costuming Co), r 322 St James bldg
Ruiz Noah, slsmn, h 1024 E 15th
Rule Edward B (Ella), foreman Jax Term Co, h 1711 W Adams
RULLMANN FREDERIC A, Pres and Mgr Fred A Rullmann Detective Agency, h 354 E 4th
RULLMANN FRED A DETECTIVE AGENCY, F A Rullmann Pres and Mgr, M D Hubbell Vice-Pres, F H Newman Sec, 305 Bisbee Bldg
Rumbley John G (Florence), steno Standard Oil Co, h 1115 Joseph
Rumley James B (Jessie), clk City Board of Bond Trustees, b 834 W Monroe

For **TILING** and MARBLE WORK
Mantels, Fire-Places, Bath Rooms, Kitchens, Porches, Etc.
WM. F. MILLER & CO.
Evergreen Ave. bet. 8th St. and Howard Ave. PHONE 4533

Rumph Diedrich H (Mary A), clk New Era Club, h 516 E Duval
Rumph Diedrich H jr, b 516 E Duval
Rumph Rebecca (wid Frank), h 418 W Union
Rung Harry J (Adelaide), mach S A L, s s Lackawanna av 4 w of Day av
*Runindog Edward, brklyr, r 1251 W Duval
Runion Robert L (Mattie), slsmn, b 861 Oak
Runk Harry T B (Marie), dist frt solr Penn R R, h 10 Oakdale apts
Runyon Jesse (Kate), carp, h 806 E 14th
*Ruoff Wm, porter, b 1404 Grant
Rupard Herbert M, slsmn Patrick's Quick Tire Service, r 525 E Forsyth
*Rupple Elizabeth, dom 2741 St John's av
Rush Charles S Rev (Gertrude), pastor Grace Baptist Ch, h 312 Victoria
*Rush George (m), lab, h 71st, Oakhurst
*Rush Marie, dom, h 1027 W Forsyth
*Rush Wm (m), lab, h 1603 Cleveland
*Rush Wm, lab, b George Rush
Rushin Janie B Mrs, slsldy Furchgott's, b 440 E Forsyth
Rushin Mary L, steno Lawrence Haynes & Son, r 331 W Church
Rushing Charles H, nurseryman Glen St Mary Nurseries Co, b 1560 College
Rushing Edith A, clk Kress, r 915 W Monroe
Rushing Garland A (Nettie S), ins, h 212 Phelps

J. E. T. BOWDEN, Pres. G. HALL WHITE, Vice-Pres. S. C. HARRISON, Jr., Sec.-Treas.
BOWDEN-HARRISON INSURANCE AND REALTY CO., Inc.
General Insurance--Real Estate--Rents--Surety Bonds
18-19 MUTUAL LIFE BLDG. PHONE BELL 7712

J. T. Alsop, Jr.
REAL ESTATE
INSURANCE
Rooms 412-414
Bisbee Bldg.
Phone 4376

DUVAL IRON WORKS
Oxy-Acetylene Welding and Cutting
Oscar Rubin C. J. Eppert
Machinist, Blacksmith and Boiler Works
Phones: Bell 4491, Auto M 2082, 126 W. Bay

Rushing George B (Julia), clk Great A & P Tea Co, h 112 (34) Dora
*Rushing Green, lab, r 329½ E Ashley
Rushing James T, clk Cockrell & Cockrell, b 531 Magnolia
*Rushing Robert, lab, h 1505 (1605) Pelican
Rushing Shepard B (Ida), watchman, h 531 Magnolia
*Russ George L (m), carp, h 1407 Darwin
Russ Wm P, b Confederate Home
Russ W Frederick (Martha), pntr, h 315 Riverside av
Russell Andrew S, bkpr D F & C P Long, r Hotel Flagler
Russell Arthur B (Grace D), slsmn Fla Hardware Co, h 430 E 6th
Russell Arthur H (Bessie), supervisor W U Tel Co, b 37 W Church
Russell Bessie Mrs, opr W U Tel Co, b 37 W Church
Russell Bessie E (wid R A), steno D H Doig, h 1444 Hubbard
Russell Claude B, electn, b 1534 Market
Russell Daisy Mrs, slsldy Cohen Bros, b 2112 Walnut
Russell Dora A, b 2022 Walnut
Russell Florence M (wid J C), h 1725 Park
*Russell Floyd, furn rms 1107 W Forsyth
Russell Frances M (wid G T), b 1640 Post
Russell Frank G (Blanche L), musician, h 509 E 2d
Russell Frank G jr, opr W U Tel Co, b 509 E 2d
Russell Franklin G (Louise), propr Fla Mach Wks, h 950 Riverside av
Russell Franklin G jr, with Fla Mach Wks, b 950 Riverside av
*Russell George, lab, b 1147 Cemetery
*Russell George, yd man, h Lee cor May
Russell Gladys G, slsldy Hotel Seminole, b 1534 Market

GRAY ROOF PAINT CO. 724 Talleyrand Ave. Phone Bell 7335
Tin, Cornice and Sheet Metal Workers

Russell Gladys R, steno Solomon Shad Inc, b 15 W 3d
Russell Gordon, appr, b 1534 Market
Russell G Ruby (wid D B), cigarmkr, h 15 W 3d
*Russell Henry F (m), meatctr, h 2500 Myrtle av
Russell Henry L (Willie), ship carp, h w s Evergreen av 1 s of E 26th
Russell James, contr, h 1832 Marshall
*Russell James (m), cook, h 1532 Davis
Russell James H (Harriet), h 2112 Walnut
Russell James H jr (Daisy), clk, b 2112 Walnut
Russell James W, real est, b 1236 W Adams
*Russell John (m), lab, h 1034 W State
Russell John C (Ruth), grader, h Buffalo av, Panama
Russell John D (Lillian), sec-treas Fla Spring Bed Mfg Co, h 1824 Hill
Russell J Philip, bkpr McMillan Realty Co, h Sou Jax
Russell Kate (wid A S), h 2022 Walnut
Russell Lillie C, steno C W Bartleson, b 2022 Walnut
*Russell Mamie J, dairy, h Kooker n e cor E 15th
Russell Marion H, h 122 W Beaver
*Russell Mary, lndrs, h 1120 Corning
Russell Robert H (Willie), foreman Hillyer-Sperring-Dunn Co, h 2036 Market
Russell Robert M, clk P O, r 525 E Forsyth
Russell Roy, mach Natl Highway Garage, b 507 W Church

A. J. CESERY
PLAIN AND ORNAMENTAL PLASTER AND CEMENT WORK. CERAMIC TILE, MARBLE, ETC., PLASTER CAPITALS ALL SIZES, ALL SHAPES ALWAYS IN STOCK
TELEPHONE, BELL 1250
OFFICE AND FACTORY, FOOT OF EAST BAY STREET
JACKSONVILLE, FLORIDA

Alligator Goods
Florida Trunk Mfg. Co.
118 MAIN STREET
Phone Bell 1005

Phone MAHONEY LUMBER CO. 4986
Yards: Acorn nr. Enterprise Take Hogan Street Car

RUSSELL RUFUS A, Sec and Treas The Metropolis Co, Bus Mgr The Florida Metropolis 9-11 E Forsyth, h 830 Hogan
Russell Samuel E (Florence), foreman S A L, h 230 Grabiock
Russell Thomas W (Nettie), cond J T C, h 814 Charles
Russell Walter S (Beatrice), lino opr Metropolis, h 420 E 1st
Russell Wm H (Nellie), pntr, h 709 Julia
Russell Wm J (Eva), lab, h 718 Cleveland
Russell Wm M, mtrmn, b 814 Charles
Russell W Perry (Lollie), watchmkr Duval Jewelry Co, h 218 Lamonette
Russo Umberto (Edvige), tailor, h 501 E Duval
Rust Frank A, slsmn B F Hall, h 12 W Orange
Rust Thomas V, pharm West End Pharmacy, b 317 Clay
Rustin P M, bkpr Claude Nolan, h 1344 Hubbard
*Rustin Wm J (m), carp, h 1419 3d
Rutan Fred W (Edna), h n s Adams rd 2 s of Prospect av
*Ruth Ada, lndrs, h 733 W Forsyth
*Ruth James (m), meat ctr, h 1338 W Adams
*Ruth John (m), lab, h 1250 E 12th
*Ruth Oney, lndrs, h 1526 Hill
*Rutherford David (m), fireman, h 509 (609) Myrtle av
Rutherford Mattie V Mrs, prin Springfield Sch, h 37 W Church
Rutherford Robert B (Mattie V), prin Duval High Sch, h 37 W Church
*Rutherford Thomas (m), cook, h 28 E State
*Rutherford Wm (m), porter, b 728 Lee

PRINTING 40 YEARS SUCCESSFUL OPERATION
Books, Catalogues and Large Edition Work
DeLand, Fla. E. O. PAINTER PRINTING CO. Phone 34

Rutherford Wm C, asst mgr Singer Sew Mach Co, b 2223 Main
Rutherford Wm S, clk Standard Oil Co, b 1826 Herschell
Rutishauser Jennie (wid John J), b 639 W Adams
Rutishauser Katie, clk A C L, b 833 Charles
Rutland Mary C, steno Mayor's office, b St Albans Hotel
*Rutledge Arthur (m), tailor, b 2314 Davis
*Rutledge Blanche (wid), b 221½ Oak
Rutledge J Oscar (M Josie), mattress mkr, h 1028 E Ashley
Rutledge Robert R, clk W B Johnson Co, b 818 Laura
*Rutledge Viola, lndrs, r 505 Cleveland
Ruus August W (Ollie P), asst Marcus Conant, h 351 E Adams
Royal Wm, eng A C L, b 202 E 1st
Ryals, see also Riles
Ryals James E, lab, b Mrs S E Manwaring
*Ryals James S (m), pntr, h 1428 Cleveland
Ryals Martha J (wid J E), h 1319 (710) Copeland
Ryals Nesbit, student, b Riverview Hotel
*Ryals Rachel, lndrs, h 1252 W Duval
Ryals Thomas E, steno C D Cates & Co, b 1022 Laura
Ryals Walter A, clk D D FitzGerald, b 710 W Duval
Ryals Wm, bkpr, b 1022 Laura
Ryals Wm B (Gussie), com trav, h 1022 Laura
Ryals Wm J (Minnie), farmer, h n s Enterprise 2 w of Superior
Ryals Wm J jr, brkmn F E C, b W J Ryals
Ryan Archibald (Lottie M), com trav, h 337 E Adams

PURITY ICE CREAM & DAIRY CO.
Pure Milk and Cream
THE VELVET KIND ICE CREAM
Reg. U. S. Pat. Office
Both Phones

GIBBS GAS ENGINE CO., of Fla.
ENGINEERS and MACHINISTS
MODERN SHOPS
26 S. MAIN ST.
Tels., Bell 5011, Auto M. 1497

SOUTHERN ICE CO. | **ICE**
E. E. DUNGAN, Manager
Office and Plant, Ft. of Davis St. Tels., Bell 324, Auto M 7173
Springfield Branch, First and Clark Sts. Tel., Bell 4596

Ryan Edward L (Theresa), dispr S A L, h 1819 Laura
Ryan Edward S (Elizabeth), boilermkr, h 603 Park
Ryan Francis J, messr, b 1327 E Adams
*Ryan Harry, lab, r 638 W Church
Ryan John J (Mary J), carp, h 11 Helbert pl
Ryan Mabel, steno D A Leon, b 516 Market
Ryan Roy G (Flora), baker, h 2274 Market
*Ryan Spencer Rev (m), b 1643 Cleveland
*Ryan Spencer, barber, b 1805 Illinois
Ryan Walter G, slsmn Seminole Motor Co, b 1756 Pearl
Ryder Aurelia (wid Redmond S), b 1816 Pearl
Ryder Henrietta E, b 1816 Pearl
Ryder Mabel, tchr Northeast Springfield Sch, b 1065 E 15th
Ryder Minnie (wid Isaac), h 1065 E 15th
*Rylander Lottie (wid), lndrs, r 926½ W Ashley
*Rylander Wm (m), carp, h 2021 A
Ryles Billie Mrs, h 905 Hogan

S

S and A Lumber Co Inc, J H Allison pres, e s Talleyrand av 1 n of E 25th
S & L Auto Service, H B Long mgr, 212 W Forsyth
*Sabb Angus (m), lab, h 1637 Evergreen av
*Sabb Angus jr, candymkr, b 1637 Evergreen av

TILE DRAIN, PARTITION, FURRING, FIRE PROOFING, DENISON INTERLOCKING
GAMBLE & STOCKTON CO., 106 W. Bay St., Tel. 1522

*Sabb Elias, lab, b 1637 Evergreen av
Sabbag Assad (Naifee; Sabbag & David), h 51 E 8th
Sabbag & David (Asaad Sabbag, J K David), grocers 109 Broad and 53 E 8th
SABEL BROS, Frank Adams Pres, E H Emery Vice-Pres and Sec, L S Adams Treas, Dealers in Hides, Wool, Furs, Scrap Metals, Scrap Rubber, Pipe, Second Hand Machinery, New and Relaying Rails, Wholesale Leather and Shoemakers Supplies 515 W Bay, Tel Bell 301
Sabel Michael (Roy), h 1311 Laura
SABUT TIRE & SUPPLY CO, John D Sasse Pres, Nixon Butt Sec-Treas, Automobile Tires, Vulcanizing, Supplies and Accessories, 327 Laura Opposite Hemming Park, Tel Bell 388
Sackett John W (Louise), chf asst eng U S Eng office, h 257 W 5th
SACKS GEORGE P, Vice-Pres Purity Ice Cream & Dairy Co, res Washington, D C
Sacks Wm, millhd, b E P Thompson
Sacky Archibald, pres Empire Tire & Lbr Co, res New York City
Sacopendas Alex (Union Restaurant), r 122 Broad
Sadler Edward, ship clk Carolina Portland Cement Co, r 1925 Market
*Sadler Gussie, dom, r 325 E Union
*Sadler James (m), lab, r 901 Clay
Sadler James A, b 1536 Forbes
Sadler James O (Ray L), civ eng Hillyer-Sperring-Dunn Co, h 1331 Market

DUVAL JEWELRY CO.
405-407 W. Bay St. WATCHES, DIAMONDS AND JEWELRY ON EASY PAYMENTS Phone BELL 2117

B. E. Hardacre Company | **Surety Bonds**
ROOMS 314-15-16 DUVAL BLDG. PHONE 577 | We Write All Forms of Bonds

PATRICK'S QUICK TIRE SERVICE
16 E. Forsyth St. Phones; Bell 622, Auto M 3622
AUTOMOBILE TIRES, TUBES AND ACCESSORIES
Gasoline, Oils, Soaps and Greases, Quick Free Service—Anywhere—Any Time
OPEN EVERY HOUR IN THE YEAR

Sadler Ruby G, r 1315 Walnut
Sadler Wm B (Emma C), h 1536 Forbes
Sadorf Frank, barber, b 709 W Duval
Safaca Alexander (Virginia), waiter, h 23 W State
Safar Toney (Mary), grocer 2901 Main, h same
Safay, see also Saffy
Safay Abraham (Jessamine), h 725 W Adams
Safay Emmet, atty 515 Professional bldg, b 725 W Adams
Safay Ford, dist mgr Metropolis, b 725 W Adams
Safay Fred (M Safay & Son), b 624½ W Adams
Safay James, candymkr, b 725 W Adams
Safay Julia, clk, b 725 W Adams
Safay Michael (Mizha; M Safay & Son), h 624½ W Adams
Safay Michael & Son (Michael and Fred), dry goods 624 W Adams
Safay Toufie, student, b 624½ W Adams
Safer Benjamin (Fannie), meats 703 W Adams, h 1229 W Monroe
Safer David (Jennie), dry goods 221 Broad, h 212 Johnson
Safer Harry (Fannie), tailor 720 Davis, h 1103 W Duval
Safer Jacob, clk Red Cross Pharmacy, r 1229 W Monroe
Safer Jacob (Ida), grocer 701 W Adams, h 763 W Duval
Safer Louis (Masha), clk Neal Finkelstein, h 316 Jefferson
Safer Max (Frieda), shoes 839 King's rd, h 711 W Duval
Saffer Beatrice, phone opr, h 420 E Forsyth
*Saffold James A (m), lab, h 1532 Swift
Saffran Arthur C, clk, b 101 Hendricks av, S J
Saffran Harold, fireman, b 101 Hendricks av, S J

J. P. Campbell
Main Office, Factory and Warehouse, Union Terminal Building. Branch Office and Display Room 114 Hogan
MODERN Fruit Packing House Machinery

Saffran Herman (Emma), lab, h 101 Hendricks av, S J
Saffran Paul, b 101 Hendricks av, S J
Saffy David S (Nabika; D S Saffy & Co), h 1342 Walnut
Saffy D S & Co (D S Saffy), dry goods 750 W Adams
Saffy Habib S, clk D S Saffy & Co, b 1021 W Monroe
Saffy Max, candy mfr 724 W Adams, b 1021 W Monroe
Sagl Robert, auto repr, b 518 W Ashley
Sahlin Gus, packer, b 224 W Bay
*Sailor Mary (wid), lndrs, h 2513 Smith
St Albans Episcopal Church, Talbott av cor 20th, M H
ST ALBANS HOTEL, D J Conroy Propr, 331 W Church, Tel Bell 43
St Albans Hotel Annex, 328 W Ashley
St Andrews Episcopal Church, Florida av s e cor Duval
ST CATHERINE'S HOSPITAL, Mrs Daisy L Francis Supt, 1909-1915 Walnut, Tels Bell 5047, Auto M 2046
*St Catherine's School, 1317 Evergreen av
St Charles Cafe (J Kivelos, G Comeotes), 936 W Bay
St Charles Charles, phys, h 1149 Lackawanna av
St Charles Hotel, Nathan Jones propr, 938 W Bay
St Clair, see also Sinclair
St Clair-Abrams Alex (Daisy), atty 617 Dyal-Upchurch bldg, h 29 Osceola
St Clair Lester (Beulah), packer Armour's, h 1137 E 11th
St George Hotel, J J Gilbert propr, 104 Julia
*St James A M E Church, 945 Forest
St James Building, 117 W Duval

HUTCHINSON AUDIT CO.
352-354 St. James Bldg.
Phone, Auto M 1959
Auditors and Accountants

CUMMER LUMBER COMPANY
Manufacturers, Yellow Pine and Cypress Lumber
Crate Material

Marcus Conant Co. FUNERAL DIRECTORS AND EMBALMERS
Auto Anbulance Service. 220 E. Monroe St. Tels. 11 and 2240

ST JAMES HOTEL, D E Judd Propr, A High Class Residential and Transient Hotel, W Monroe s e cor Julia, Tel Bell 3881
ST JAMES REALTY & DEPARTMENT STORE CO, Jacob E Cohen Pres, Morris Cohen Vice-Pres and Treas, Edward E Cohen Sec, n s Duval bet Laura and Hogan, Tels Bell Private Branch Exchange 5800, Auto M 1528
St John Albert H (Hortense V; Edwards & St John), h 14 (57) E 21st
St John Clemens E, news agt, b 1235½ W Adams
*St John's Baptist Church, Albert n w cor Weare
ST JOHN'S EPISCOPAL CHURCH, Rev V W Shields D D, LL D, Rector, St John's Place
St John's Evangelical Lutheran Church, Ashley n e cor Laura
St John Lee D (Loretta A), eng City Water dept, h 423 E 4th
St John's Park, on Ortega car line
St John's Park Gospel Tabernacle, St John's av, St John's Park
St John's Bar Pilot Assn, L T Copp sec, 134 E Bay
St John's River Day Line, H D DeGrove genl mgr, H D DeGrove jr traffic mgr, ft S Main
St John's River Fish Packers, John W Furman mgr, 120 S Ocean
St John's River Peoples Line, G A Gray propr, 63 S Ocean
ST JOHN'S RIVER TERMINAL CO, J B Munson Pres, J A Banks Supt Terminals, J B McLaughlin Agt, 621 E Bay, Tel Bell 1987
St John's River Terminal Co (mechanical dept), C G Goff mstr mech, 11th cor Liberty
St John's River Terminal Co (transportation dept), J A Banks supt of terminals, 11th cor Liberty

The Letter Shop
12 U. S. TRUST & SAV. BANK BLDG.
BOTH PHONES 1626
MULTIGRAPH LETTERS
In Any Quantity Stenographers Furnished on Call Typewriting and Copying Work Prepared by Competent Operators

St Joseph's Academy, Sister Assisium superior, E 7th s w cor Market
*St Joseph's Institutional M E Church, 1071 Spearing
St Lawrence John (Rose), grocer 1500 E Church, h same
*St Luke's Baptist Church, 1442 E Church
St Luke's Hospital, A H Wilkinson supt, w s Boulevard bet 9th and 10th
St Luke's Hospital Assn, J H Burroughs sec, 7th fl Consolidated bldg
St Mary's Cemetery (Catholic), Woodlawn av nr S A L Ry
St Mary's Episcopal Church, 2116 Laura
St Mary's Home for Orphan Girls, conducted by Sisters of St Joseph, 427 Ocean
*St Matthew's Baptist Church, 28th nr Moncrief rd
St Matthew's M E Church, 815 W Monroe
St Nicholas Apartments, 16 W Ashley
*St Paul's A M E Church, Johnson n w cor Ward
*St Paul's Baptist Church, 65 Stonewall
*St Paul's Baptist Church (annex), 124 Stonewall
*St Peter's A M E Church, W 25th s e cor Laura
*St Philip's Episcopal Church, Union n e cor Cedar
*St Stephen's A M E Church, n w cor Davis and 3d
St Stephen's Episcopal Church, Monroe n w cor Lee
*St Thomas Missionary Baptist Church, 1527 Pelican
St Vincent Hospital, 5th n s cor Perry
Salazar Annie (wid Diego), h 409 Spearing

ELLIS, CURTIS & KOOKER
Civil Engineers and Surveyors
Drainage and Highway Sewerage and Railroad Work Blue Prints
Phone 948
Rooms 211 to 215 Realty Bldg.

23 Main St. | Good Printing Garrett & Price | Bell Phone 2648

Phone MAHONEY LUMBER CO. **4986**
QUALITY SERVICE RIGHT PRICE SQUARE DEAL
Yards: Acorn nr. Enterprise **Take Hogan Street Car**

Sale Ernest L (Annie), grocer 814 W 8th, h 2228 Otto
*Salette Ernest, presser, b 1323 Davis
Salfelder Frederick L (Nora M), rental agt 21 Castle Hall, h 315 Victoria
*Saline Louise (wid), lndrs, h 615 Washington
Salisbury Thomas R, v-pres Jax Chero-Cola Bot Co, res Columbus, Ga
Sallas Blanche A, steno, b 625 W 16th
Sallas Daisy, clk Cohen Bros, b 1171 Lackawanna av
Sallas Jessie C (wid John B), h 625 W 16th
Sallas Joseph D (Ada), tinner, h 1171 Lackawanna av
Sallas Mary (wid Fabian), b 1167 Lackawanna av
Sallas Prudence, clk R G Dun & Co, b 625 W 16th
Sallas Robert P, slsmn D J Conroy Co, b 625 W 16th
*Sallatt Sarah (wid), dom, h 241 Magnolia
*Sallet Josephine, lndrs, r 1301 W Union
*Salley Andrew (m), lab, r 814 Ocean
Salley Anna K, clk, b 755 Lemon
Salley Celia P, steno Atl Natl Bank, b 420 E Monroe
Salley Frank M (Kathleen), mgr Firestone Tire & Rubber Co, h 1532 Silver
Salley McKie, bkpr, b 755 Lemon
*Sally Otis A (m), lab, h 1202 Pearce av
Salmin John A, clk W U Tel Co, b 107 Florida av
*Salmon Fannie, lndrs, h 613 Bridier
*Salmon Henry, lab, b 1668 Swift
Salomon Jules K, pharm Thomas Clarke, b 325 E Forsyth

INDEPENDENT LAUNDRY CO., Inc. | **We are Independent of the Laundry Trust.** 1060-1062 Washington St. | PHONES Bell 7200 Auto. M 2932

Salomon Morris, slsmn M Bandel, r 724 W Monroe
*Salter David S (m), farmer, h s s 18th 1 w of Davis
*Salter James E, clk, r 914 W State
Salter Mollie, dom 1929 St John's av
*Salters Lucius (m), porter, h 1112 W State
Saltford John F (Bessie), propr Sou Marine Service Co, res Trout River, Fla
SALVATION ARMY CITADEL AND CORPS, Wm Trembath Adjt, 21 E Church, Tel Bell 2733, Auto M 2733
Salvation Army Ind Home for Men, Edward Nuber mgr, 110-112 Clay
Salvation Army Officers Quarters, Adjt Wm Trembath, 19½ E Church
Salvation Army Store, Edward Nuber mgr, 110-12 Clay
Salzer George V (May; V Salzer & Bros), h 731 E Ashley
Salzer George V & Bros (George V, Grover W and Joseph J), whol grocers 226 E Bay
Salzer Grover W (Maie; Geo V Salzer & Bros), h 830 E Church
Salzer Joseph J (Jessie; Geo V Salzer & Bros), h Ortega blvd, Ortega
Sam Lem, farmer, b L H Wall
SAM SING LAUNDRY, Joe Gee Propr, Chinese Laundry, All Hand Work 311 Broad
Sam Wong, laundry 907 W Adams, h same
Sammons Allene, clk, b 1253 E 14th
*Sammons Lemuel (m), driver, h 1641 E Beaver
Sample, see also Semple
Sample Elizabeth P, slsldy Wilson D G Co, b 1414 E 15th

LIVINGSTON, YONGE CO.
ELECTRIC LIGHTING FIXTURES AND LAMPS
18-20 EAST ADAMS ST. PHONES: Bell 2988, Auto M-2988

Southern Art Glass Co.
850-858 Florida Ave.
Bell Phone 203
Mfrs. of CHURCH WINDOWS

ROYAL PALM FLOUR
BLUE BORDER PRODUCTS
Dixie Milling Co. Jacksonville, Fla.

*Sampson Bertram, porter, r 1029 W Church
*Sampson Dolly, grocer 2650 King's rd, h 347 W 21st
*Sampson Glazzie, lndrs, h 844 Spearing
*Sampson John M (m), restr 529 W State, h same
*Sampson Leola, dom 2375 Riverside av
*Sampson Nola (wid), cook, h 1142 Cedar
*Sampson Spencer (Lewis & Sampson), h Bismarck
*Sampson Walter H (m), barber, h 525 E Church
*Sams Aden (m), lab, h 611 Johnson
*Sams Clarence F Rev (m), pastor Primitive Bap Ch, h 1524 E Duval
*Sams Joseph M, waiter, b 539 W Union
*Sams Lizzie (wid), lndrs, h 1026 E Beaver
*Sams Lucius E (m), lab, h 1258 E 8th
*Sams Vivian, tchr, b 539 W Union
*Samuel George (m), lab, h 222 1st av S
*Samuel Nelson (m), pntr, h 18th n e cor Illinois
Samuel S E, propr Union Street Drug Store, b 25 E 18th
*Samuels Alonzo, lab, h 1315 Hickory
Samuels Arthur (Clara H), ship clk A Samuels & Co, h 411 W Beaver
Samuels A & Co, Joseph Ellis mgr, liquors 215 E Bay
*Samuels Callie, smstrs, h 1114 E Union
*Samuels Edward J, printer, b 1602 Myrtle av
*Samuels Henrietta, lndrs, h 1114 Franklin
*Samuels Herbert (m), porter, h 2010 Davis
Samuels Isidor (Hortense), asst mgr The Glendale Co, h 335 E Adams

GEO. E. BROWN. Pres. B. K. HALL, Sec.
BROWN REALTY CO.
"The Home Builders"
403 St. James Bldg. Both Phones 1925
REAL ESTATE
FIRE INSURANCE
INVESTMENTS

*Samuels Judson, chauf, b 1114 Franklin
Samuels Miriam, designer, b 128 W Beaver
*Samuels Roy, lab, r 507 W Beaver
Samuels Sig (The Glendale Co), res Atlanta, Ga
*Samuels Walter (m), lab, h s s 28th 3 w of Laura
*Samuels Wm (m), lab, h 826 W State
Samuelson Arthur, b 1023 E Monroe
Samuelson Signa, b 1023 E Monroe
Samuelson Simeon, lab, h 1023 E Monroe
San Juline Apartments, 1251-55 Riverside av
Sanberg Carl (Elizabeth), steno H W Metcalf Co, h 7, 332 W Adams
Sanberg Charles E (Eula), slsmn, h 32 E 1st
Sanberg Elizabeth Mrs, steno Bedingfield & Co, h 7, 332 W Adams
Sandberg Wm M (Mildred), marine eng, b 1118 E Forsyth
Sanborn Clio S (Zoa), soda dispr, h 1516 Lackawanna av
Sanborn Sego, clk P O, b 418 E Duval
Sanchez Eugene M, h 1936 Silver
Sanchez Frank V (Louise), carp, h 1428 E Duval
*Sanchez Wm, cigarmkr, r 628 W Church
Sanders, see also Saunders
*Sanders Adam M (m), lab, h 113 Hanover
*Sanders Alonzo L (m), lab, h n s Welch 1 w of A C L R R
*Sanders Annie, lndrs, h 1136 Florida av
*Sanders Arthur (m), cook, b A L Sanders
*Sanders Arthur R, grocer 303 Hendricks, h same
Sanders Benjamin F (Annie), steelwkr, h e s 2d 4 n of Alton

Loans Negotiated
RENTS COLLECTED
PHONE 506
CHAS. W. KINNE
FIRE INSURANCE
REAL ESTATE
1012 Atlantic Nat'l Bank Bldg
E. G. GOLDER
303 Main Street
Plumbing
Heating
Fire
Escapes
Re-Tinning
Coppers
PHONES
Bell - 6413
Auto M 1147

PLUMBING HEATING R. L. Slauter
131 E. FORSYTH ST.
Phones 2773 Res. 5217

*Sanders Boling A (m), meat ctr, h 1725 Florida av
*Sanders Charles (m), cook, r 739 W Union
*Sanders Clarence, glazier, b 902 Caroline
Sanders Cora L (wid C Eugene), aud Hart Furn Co, b 1743 Walnut
*Sanders David (m), lab, h 1717 Evergreen av
*Sanders Easter (wid), farmer, h 2600 King's rd
*Sanders Edward, driver C M Lewis Co
*Sanders Emma (wid), dom, h 1250 King's rd
Sanders Ethel, opr W U Tel Co, b 904 E 10th
*Sanders Ethel, cook, b Wm Jones
*Sanders Francis (m), pntr, h 405 Eagle
*Sanders George, lab, r 1070 W Ashley
*Sanders George (m), porter, h 1054 W Duval
*Sanders Griffin (m), lab, h 1250 W Monroe
*Sanders Harry (m), lab, h 1511 Davis
*Sanders Henry (m), clk, h 829 E Union
*Sanders Henry (m), restr 1010 Florida av
*Sanders Henry H, porter, h 1710 A
*Sanders James, fireman, r 1018 W Church
*Sanders James (m), lab, h 1020 Jefferson
*Sanders James (m), porter, r 638 W Church
Sanders John A (Alma), repair shop 11 Cedar, h R D 4
*Sanders John, lab, h n s Townsend 2 e of Lime
Sanders John E, observer U S Weather Bureau, b 128 E 1st
*Sanders Joseph, lab, b 1410 W Duval
Sanders Julia, lndrs, h 1228 Clay

BAKER & HOLMES CO.
Wholesale Grocers and All Kinds Building Material
Phones Bell 75 and 664, Automatic M-2378 Viaduct Street

*Sanders Lee (m), furn packer, h 1008 Griffin
*Sanders Lula (wid), lndrs, h 1036 Broad la
Sanders Mary Mrs, nurse R Y H Thomas, r 324 E Monroe
*Sanders Mary (wid), h 421 Claude
*Sanders Mary, cook, r 208 Jefferson
*Sanders Mason (m), brklyr, h 1228 Odessa
*Sanders Minnie, lndrs, h 623 W State
*Sanders Noah, waiter, r 1010½ W Ashley
*Sanders Scott, lab, r 1033 W Church
*Sanders Sutphen, lab, b 421 Claude
Sanders Violet (wid George W), b 1111 May
*Sanders Wade (m), porter, h 1127 W Adams
Sanders Walter C (Ethel), slsmn, h Buffalo av, Panama
*Sanders Wm, clk, b 1441 Jessie
*Sanders Wm (m), lab, h 1070 W Ashley
*Sanders Wm, lab, r 920 (928) Cedar
Sanderson Amelia L (wid Richard C), h 112 E Ashley
Sanderson Colfax (Laura E), Fla frt agt M & O R R, h 1812 Post
Sanderson Evelyn M (Bessie M), dentist 109 Ocean, h 224 Liberty
Sanderson Percival E, with C D Cates & Co, b 112 E Ashley
*Sanderson Wm, lab, r 825½ W Ashley
*Sandiford Frank (m), lab, h Talleyrand av s of Evergreen av
Sandlin Henry B (Anna), clk R M S, h 1155 E 18th
Sandlin M E Mrs, clk Cohen Bros, b 196 E 2d
Sandlin Wm B (Emma), carp, h s s E 21st bet D and E
*Sandon Bernice, dom, b 1204 Hickory

Forsyth Street Planing Mill, Inc. Mill and Office Foot of Georgia St. Both Phones 3967
HOUSE BILLS COMPLETE
Manufacturers and Dealers in Rough and Dressed Lumber of All Kinds

JAMES & PAXON
Mutual Life Bldg. Phones: Bell 374, Auto M-2476
FIRE AND MARINE INSURANCE
General Insurance and Surety Bonds
Real Estate, Rents and Loans

"YOUR CREDIT IS GOOD"
312 MAIN STREET
AT RHODES-FUTCH-COLLINS FURNITURE COMPANY'S STORE

W. C. WARRINGTON & CO.
702 BISBEE BUILDING
TELEPHONE 1241
TRUCK FARMS
GARDEN TRACTS
CITY PROPERTY

Sands Harry B (Florence), police, h 587 Delmar
*Sands Wm, cook, r 844 Spearing
Sandusky Clarence M (Carrie), phys 28 W Monroe, h same
Sandvik Cecelia, phone opr, b 2205 Evergreen av
Sandvik Eleanor, clk, b 2205 Evergreen av
Sandvik Euphemia M, steno J R Holland Auto Co, r 2205 Evergreen av
Sandvik John (Alina), carp, h 2205 Evergreen av
*Sanford Albert, lab, b 821 Jefferson
*Sanford Docia, cook, r 928 E Union
*Sanford Edward, lab, b 1406 W Duval
*Sanford Elmer (m), porter, h 1406 W Duval
*Sanford Emma, maid, b 821 Jefferson
Sanford Ethel, mgr premium dept Whiddon's, r 5 Phelps
*Sanford Eugene (m), lab, h 427 W Union
*Sanford Frank (m), lab, h King's rd nr Mitchell av
Sanford Harold B (Carrie P), dept mgr Drew's, h 2141 Oak
Sanford James (Frankie), ins agt, b 917 E 12th
*Sanford John (m), lab, h s s E 27th 1 e of Franklin
*Sanford Lewis, lab, b 1822 E 21st
*Sanford Maggie, maid, b 821 Jefferson
*Sanford Sarah I, nurse Duval County Hospital
*Sanford Thomas (m), carp, h 821 Jefferson
Sanford Wm Rev, h 624 Lemon
Sanford Wm E, h 401 Willis
Sanford Wm S (Agnes), barber, b 436 E Adams

Cable Piano Co
Home of the Celebrated MASON & HAMLIN
133 Main St. Tels. 552-3629

Sanft Reuben, clk Lackawanna Gro Co, b 1704 Lackawanna av
Sanitary Beauty Parlors (Josephine Whidden), 35 W Adams
Sanitary Fish and Oyster Co (E J Goff, W H Stormes), 47 S Ocean
Santina Frank A (Annie J), marine capt, h 223 Spearing
Santina Gertrude A , b 223 Spearing
Santo Laura J (wid Joseph), b 2014 Green av
Sapp Donnie U (Sibyl E), flagman S A L, h 306 Davis, S J
Sapp George H (Elsie), gardener, h w s MacDuff av 2 n of Broadway
*Sapp Henry (m), cooper, h 2019 Lee
Sapp James A (Lillie), bridge tender, h 71st, Oakhurst
Sapp James I (Katie), eng St Johns R T Co, h 788 E 11th
*Sapp Julia, lndrs, h 848 Georgia
*Sapp Julius, lab, r 818 Newnan
Sapp Pope B, lab, b G H Sapp
SAPPINGTON JAMES W (Pearl), French Dry Cleaning, Real Estate & Investments 316 W Adams, Tels Bell 5439, Auto M 2401, h Murray Hill, Tel Bell 825-J
*Sapps Burel (m), lab, b 1168½ Madison
*Sapson George (m), lab, h 8 Curtis
Sara Marie, clk Michael Sara, b 1649 Main
Sara Michael (Nashiba), gro 1753 Market, h 1649 Main
Saragosa Nick F, restr 49 S Ocean, r same
Sarckis Cyrus, cook, r 829 W Duval
Sares Frank C, b 406 Parker
Sargeant Jennie E (wid Manly), b 135 E 10th

WE CAN FURNISH YOU
ANY DIRECTORY PUBLISHED
in the World at Publisher's Price. Same Day Order is Received
R. L. Polk & Co.
PUBLISHERS
Jacksonville, Birmingham, Detroit, New York

Phone MAHONEY LUMBER CO. 4986
QUALITY SERVICE RIGHT PRICE SQUARE DEAL
Yards: Acorn nr. Enterprise Take Hogan Street Car

Sargent Walter R (Susan), pres and treas Southland Perfume Co, h 1708 College
Sarris Louis (Katherine), restr, h 222 W Ashley
Sasnett Henry N (Nell P), h 133 S King
Sasnett Richard M (Flossie), h 1811 Forbes
SASSE JOHN D (Mabel), Pres Sabut Tire & Supply Co, h 2 S Osceola
Sasser Floyd, elev opr, b 436 Phelps
Sasser Handley (Katherine), h 211 Palmetto av, S J
Sassnett Lottie, b 25 Lancaster ter
Satchwell Edith W, steno Armour Fertz Wks, b M W Satchwell
Satchwell Fenner A (Stella), pntr, h 253 Thomas
Satchwell Jessie A, steno Peoples Bank, b M W Satchwell
Satchwell Mary W (wid M E), h Ortega blvd, Ortega
Satchwell T Erwin (Belle), asst city elect inspr, h 143 W 6th
Satterlee Rebecca (wid John B), b 723 Lemon
Satterthwait George H (Ella), h 640 W Monroe
Satterthwaite Edgar (Ida), bkpr, h n s Park 1 e of Jefferson, Fishweir Park
Sattler Mary, maid, b 2504 Harper
Sattler Victoria, manicure, b 432 W Monroe
Sauble Matilda J, clk P O, b 701 Hogan
Saucer Allen F (Emma), car bldr, h Columbus av s e cor Ontario
Saucer Bamie R, car repr, b A F Saucer
Saucer Frederick, pipefitr, b Frank Andreu
Saucer Herman L (Celie), car repr, h 105 Fitzgerald

TELFAIR STOCKTON & CO.
Five-Year Mortgages, Real Estate and Insurance
108 W. BAY STREET PHONES: Bell 310 Auto M 3450

Saucer Ream V, slsmn Am Bakeries Co, r 2148 Market
Saucer Thomas J, car repr, h Superior 2 s of Broadway av
Sauls Elbert L (Georgia), watchman, h 1936 Evergreen av
Sauls Jackson W (Julia), baggageman, b 320 Phelps
Sauls Joseph T, police, r Police Hdqtrs
Sauls Ralph, slsmn Dalton Adding Mach Co, b 2238 Walnut
Sauls Solomon, slsmn, b 808 W Adams
Sauls Wm (Gertrude), lino opr Times-Union, h 2238 Walnut
Saunders, see also Sanders
Saunders Alice M (wid T T), music tchr, h 114 Louisa, S J
*Sanders Alonzo S (m), porter, h 491 Windle
*Saunders Beatrice, dom, r 939 W Church
Saunders Benjamin, boilermkr, b Mrs M J Saunders
*Saunders Bertha B, smstrs, b 1248 E Union
*Saunders Catherine, dom, b 122 Howell
Saunders Charles O (Ida), foreman City Water dept, h 103 W 21st
Saunders Clarence H (Eva), cashr Furchgott's, h 36 E 5th
*Saunders Eli (m), lab, h 1463 Madison
Saunders Everett, cigarmkr, b 1346 Walnut
Saunders Gracia M, tchr South Jax Sch, h 114 Louisa, S J
*Saunders Gussie S (wid; Fla Printing Co), h 38 E Union
*Saunders James, lab, b 1204 W Union
*Saunders Jesse, lab, r 507 W Beaver
Saunders Joseph M, auto repr, b Mrs M J Saunders
Saunders Katherine L (wid E P), b 1424 Market
*Saunders Mary E, tchr, h 1248 E Union

DUVAL PLANING MILL CO. INTERIOR and EXTERIOR TRIM
C. G. BUCCI, President 7th. St and Railroad Ave. Telephone 1749

Official Bosch Magneto Service Station
Wilson Electric Company
Our repair department is modernly equipped for testing and repairing magnetos, generators, starting motors, armature winding and storage batteries. Best Equipment in the South
Official Gray & Davis Service Station
AUTOMATIC ELECTRICAL APPLIANCES
911 Main St. Phone 5149

PHONE 1215 **Jacksonville Furniture Co.**
835 W. Adams Street

Saunders Mattie J (wid Joseph E), h MacDuff av s e cor Ftizgerald
Saunders Paul J (Edith P), mgr P & O S S Co, h 723 Riverside av
Saunders Percy, student, b 1424 Market
Saunders Thergod, mach, h Commonwealth av nr Spencerian Drive
*Saunders Thomas (m), carp, h 902 Caroline
Saunders Urma, steno T M Keller, b 218 W Union
Saunders Victor, boilermkr, b Thergod Saunders
*Saunders Walter, carp, b 902 Caroline
*Saunders Wm (m), lab, h 307 (1) King
Saunders Wm R, lino opr White Typesetting Co, r 421 Newnan
Saunders Wm W, slsmn, b Mrs M J Saunders
Saussey Fulton (Susie A; F Saussey & Co), h 25 Lancaster ter
Saussey F & Co (Fulton Saussey, A C Common), mdse brokers w s Viaduct
*Sauter Laura, dom, b 1667 9th av
*Sauter Wm S (m), lab, h 1667 9th av
Sauvage John B, b 229 Schofield
Sauve Joseph, driver, r 21 E Church
*Savage Albert (m), brklyr, h 2034 Jupiter
*Savage Alphonso, waiter, r 1102 Ionia
Savage Elmer W (Martha B), sec and treas Drew & Savage Co, h 1511 Post
*Savage George, porter, r 1414 Jefferson
Savage Henry E (Sallie), lab, h cor A and Water
*Savage Joseph, porter Johnson Millinery Co
*Savage Michell, lab, r 753 Orange st la

TURNER Motor Co. Ford THE UNIVERSAL CAR **Authorized Agts. 114 E Bay St. Tels. 778, M 1333**

Savage Narcissa Mrs, h Home for the Aged
Savage Raymond L, pressman Plaxo, b 509 Spearing
Savannah Liquor Co (H S Leyser), 1014 W Bay
SAVANNAH SUPPLY CO THE, L C McCubbin Mgr, Plumbing and Heating Supplies 746 W Bay, Tels Bell 5728, Auto M 8178
Savato Jose, waiter, b 107 Florida av
*Savell George L, boilermkr, b 437 E Union
*Savell James V, cigarmkr, b 437 E Union
*Savelle Maud, clk, b 818 Davis
*Saville Henry, lab, b 422 Jefferson
*Savior Henry (m), lab, b 216 Magnolia
Savoy Co The, W L Whtiehead mgr, props Savoy Theatre 101 Main
Savoy Theatre, The Savoy Co proprs, 101 Main
Sawyer Aubrey G, bkpr Groover & Co, r 227 Market
Sawyer Augustus E (Sarah A), h 431 E 1st
*Sawyer David (m), cooper, h 927 Florida av
Sawyer Francis C (Florence E), sec Jax Term Co, h 325 E Adams
Sawyer Francis M, b 325 E Adams
*Sawyer Frank, presser, h 708 W Church
*Sawyer Frederick (m), lab, r 115 E Union
*Sawyer Frederick D, waiter, b 927 Florida av
Sawyer-Godfrey Co, G W Sawyer pres, J F Thomas v-pres, F E Godfrey sec-treas, fruit and vegetable shippers 1305 Heard Bank bldg
Sawyer Guy W (Mabel), pres Sawyer-Godfrey Co, h 1925 Herschell
Sawyer Herbert S, atty with Reynolds & Rogers, r Y M C A

CUT ART STONE CO. OF FLORIDA
Mfrs. of Reinforced Cut Art Stone
Bell Phone 928 425 E. EIGHTH ST. Auto Phone M-2063

GIBBS GAS ENGINE CO., of Fla. POWER MACHINERY 26 S. MAIN ST. Tels., Bell 5011, Auto M. 1497

Lewis L. Copeland
OPTOMETRIST and OPTICIAN
122 Laura St. Next Cor. Adams

Sawyer James B (Clara), millhd, h 2028 Walnut
*Sawyer James W, tmstr, b 927 Florida av
*Sawyer Matthew J, tailor, h 1455 Franklin
Sawyer Nelson B, b 325 E Adams
*Sawyer Robert (m), lab, h 309 E Union
*Sawyer Thomas J (m), lab, h 2064 Johnson
Sawyer Torjusen C J (Enga), adv agt, h 340 Marion, S J
Sawyers Guy B (Margaret L; G B Sawyers Co), h 1830 Silver
Sawyers G B Co (G B Sawyers), municipal bonds 505 Atl Natl Bank bldg
Sawyers Jeanette, b 1830 Silver
Sawyers Margaret, b 1830 Silver
Sax Alfred R Lumber Co, C M Hinsdale jr mgr, 414 Atl Natl Bank bldg
*Saxby Cain, grocer 1818 E 21st, h same
*Saxby Earl B (m), lab, h 1217 Hickory
*Saxby Susie, cook, h 1020 Cleveland
SAXELBYE HAROLD F (Marsh & Saxelbye), Architects 338 St James Bldg, h 230 E Forsyth, Tel Bell 321
Saxon Emil (Mamie), stevedore, h 312 Lafayette
Saxon John B (Lucy), glasswkr, h 825 Albert
Saxon Oscar, baker, b 212 Palmetto
*Saxton Augustus (m), lab, h 1401 Oakley
Saylor Edith H, clk Intnatl Harvester Co, b 2028 Laura
*Sayres Samuel (m), porter, b 309 W Orange

W. M. McCRORY CO. General Insurance Surety Bonds
28 JULIA ST. TEL. BELL 3852

Sbraccia John L (Inez), musician Mason Hotel, h 512 Ocean
Scahill Thomas J, slsmn Drew's, b 426 W Ashley
Scalay Wm C, slsmn, r 4, 129 Market
Scallen Eugene A (Florence), mgr Washburn-Crosby Co, h 241 W 10th
Scarborough Arthur P, clk W R Wynn, b 324 Riverside av
Scarborough Claude W (Florence), slsmn, h 106½ Riverside av
Scarborough Cleveland, clk P O, b 518 Laura
Scarborough Effie C (wid Albert), boarding, h 426 W Duval
Scarborough Ellen, b 438 Forest
Scarborough Evelyn, slsldy Furchgott's, b 518 Laura
Scarborough General J (Willie), car repr, h 446 Magnolia
*Scarborough James (m), lab, h 347 E Union
*Scarborough Jerry R (m), restr 602 Davis, h 1040 W Union
Scarborough John W (Emma), blksmith, h 1205 Lackawanna av
Scarborough Joseph W (Nellie), carp, h w s Adams rd 3 s of Prospect av
Scarborough Lester (Della), bkpr, h 1062 E 15th
Scarborough Lylah M (wid L Murray), steno, h 324 Riverside av
Scarborough Maurice M, atty 216 Dyal-Upchurch bldg, r St George Hotel
Scarborough Roscoe C (Ethel), lineman, h 1720 Irene
Scarborough Thomas N (Leola), lab, h 520 Cherry av
Scarborough Wm C (Evelyn), clk P O, h 2, 518 Laura
Scarborough Wm M (Gertrude), clk S A L Ry, h 626 Palm
Scarlett A H, foreman S A L
*Scarlett Beauregard G, brklyr, h 1469 W Duval

Fred A. Rullmann Detective Agency
Civil, Criminal and Corporate Investigators. Expert Dictograph Operators
ROOM 305 BISBEE BLDG. F. A. RULLMANN, Mgr.

Florida Box & Lumber Co.
1548 Enterprise St. Phone 601 W. J. Frink, Mgr.
Boxes, Crates, Baskets and Hampers
LUMBER

Halsema, Buckland, Fitchner Co.
General Contractors, Engineering and Concrete Construction
403 MAIN ST. TELS.: AUTO M 1839, BELL 839

*Scarlett Bessie, dom, r 512 W Union
Schaad Elizabeth, b 930 Park
Schade, see also Shade
Schade Gustav N (Hattie), waiter, h 40 W Orange
Schaefer, see also Shafer
Schaefer Arthur E, bkpr Jax Furn Co, b 418 E Duval
Schaefer Arthur G, dept mgr J A Cunningham, b 1227 E Bay
Schaefer Conrad (Anna), mach hd, h 820 E Beaver
Schaefer John C (Nettie), clk E S Paine Ludy Co, h 240 Victoria
Schaefer Winifred M, phone opr Seminole Hotel, r 307 Washington
Schaeffer Thomas B, clk Fraternal Order of Mach's, b 3, 421 Main
Schafer Henry W (Bertha), baker, h 101 E 11th
*Schafer Joseph (m), lab, h 1035 Davis
Schafer Louis A, clk P D Mitchell, r 129 Broad
*Schafer Martin, lab, h 1434 Albert
Schaid Joseph W (Theresa; Neff & Schaid), h 917 E 8th
Schappell Sigrid, hairdresser 31 Barnett bldg, r 305 W Ashley
Schara Frank (Stefania), mach, h 27 Helbert pl
Scharfhausen Gus, barber Nicholas Reiter, res Marietta, Fla
Schauer Reinhardt E (Pearl), chauf, h 210 E 9th
Scheich Wm J (Alberta), mgr D F & C P Long, h 1904 Pearl
Schell, see also Shell
*Schell Cora, lndrs, b 527 W State
*Schell Elisha C (m), presser, h 1640 C
*Schell Hattie L, tchr Stanton Sch, b 633 W Union
*Schell Joseph (m), barber 727 Davis, r 812 Clay

SEEDS **E. A. MARTIN SEED CO.**
BELL PHONE 4277 — 206 EAST BAY ST. — AUTO. M-2368
Garden, Field and Flower Seed, Poultry Supplies and Remedies, Hay; Grain and Feed
Incubators

*Schell Joseph (m), acid mkr, h 1005 Lorne
*Schell Samuel E (m), v-pres Sou Cons Co, h 812 Clay
*Schell Warren W (m), phys 628 W Union, h same
Schell Wilkie J, estimator J C Halsema Mfg Co, r 230 E Forsyth
Schell Wm A, auditor Fla Eng & Constr Co, r 230 E Forsyth
Schemer, see also Shemer
Schemer Abraham G, clk I Morgenstern, b 512 W Ashley
Schlemer Benjamin (Ida), meat ctr, h 512 W Ashley
Schemer Bessie, clk Harry Peltz, b 512 W Ashley
Schemer Bros (Louis and Michael), meats 602 Main
Schemer Louis (Schemer Bros), b 512 W Ashley
Schemer Michael (Schemer Bros), r 315 Madison
Schemer Wm (Minnie), grocer Moncrief rd n w cor 21st, h same
Schenck Edwin T (Edith S), asst cashr Atl Natl Bank, h Lakeside Park
Schenck Robert L (Minnie), clk R M S, h 2101 Bridier
*Schenk John, framer, b 1240 W Duval
*Schenk Wm (m), barber 424 and 112 Broad, h 1240 W Duval
Scherer Evelyn Mrs, masseuse White Rose Beauty Parlor, b 512 Main
Scherer Henry (Rae; Fla Garment Co), b 410 Cedar
Scherer Henry C (Susie), tel maintainer S A L, h 2122 Dancy's ter
Scherrer Charles (Sarah L), restr 27 W Bay, h 229 Barrs
Scheus Bailey M (Blanche L), collr, h 1706 (1106) Phyllis
Scheus Bailey M jr, clk, b 1706 (1106) Phyllis
Scheuttenhelm Christine, dom 345 E Adams

Walker Distributing Co. **Licensed Distributors**
Members of the Certified Mailing Bureau
403 Main St Store Room 34 E Union Members Exclusive Distributors Association
Phones Bell 839, Auto M1839 & M1854 Guaranteed by Molton's National Agency

PERIOD FURNITURE CO
18-20 E. Forsyth St. Phone 1277. Next to Imperial Theater
OUR MOTTO: No sale is complete with us until our customer is satisfied

Phone MAHONEY LUMBER CO. 4986
QUALITY SERVICE RIGHT PRICE SQUARE DEAL
Yards: Acorn nr. Enterprise Take Hogan Street Car

Schevitz Carl, shoe repr 218 W Bay, b 132 W Beaver
Schevitz Louis (Jennie; L Schevitz & Co), h 525 W Adams
SCHEVITZ L & CO (L Schevitz, J Most), Paints and Wall Paper 306 Broad, Tel Bell 2315
Schevitz Nathan, opr W U Tel Co, b 525 W Adams
Schibla Sarah E (wid John F), h 1505 E Monroe
Schiefler Gideon F, millhd, b J H Fennell
Schiener Herman, foreman, b 242 Schofield
Schiffel Wright, com trav Groover-Stewart Drug Co, res DeLand, Fla
Schilling Louis (Sophia M), dairy, h 2298 Lackawanna av
Schiltel C J, with Fruit Growers Exp, r 157 Schofield
Schink Paul E (Kitty), tailor, h 36 E 1st
Schipley Wm (Olivia), b 1026 W Monroe
Schirmacher Carl E, clk, b 2703 Oak
Schirmacher Eva B, b 2703 Oak
Schirmacher Minnie (wid Edward L), h 2703 Oak
Schirmer Cecile, steno Underwood Typewriter Co, b 1625 Pearl
Schiveley Merrill G (Carrie), solr Times-Union, h 25 W 7th
*Schiver Wm (m), lndymn, h 710 Van Buren
Schleicher George F (Florence), clk Farmers Club, h 447 E 5th
Schleicher Henry W (Gladys), slsmn Furchgott's, h 2012 Perry
Schleicher John V, printer, b 447 E 5th
Schling Walter F (Schling & Seleger; High Grade Supply Co), h 737 W Monroe
Schling & Seleger (W F Schling, Benno Seleger), liquors 630 Davis
Schlitz Jos Brewing Co The, G Muller Co agts, 1530 Enterprise

DISTINCTIVIDUALITY
REGISTERED U. S. PATENT OFFICE
Arnold Printing Co. BELL PHONE 3462 AUTO. PHONE M-1488

Schloenbach James M (Etta L), agt American Lumberman, h 1429 Herschell
Schmelz Amy, steno Reynolds & Rogers, b 1240 Walnut
Schmelz Richard W (Rebecca), bicycles 337 W Forsyth, h 1240 Walnut
Schmetzer Charles W (Sarah), livery, h 1122 Osceola
Schmidt, see also Smith
Schmidt Amelia L, h 639 W Adams
Schmidt Dwight C, marine eng, b J A Schmidt
Schmidt Hazel I, b J A Schmidt
Schmidt Henry, checker Hotel Seminole, r 610 Hogan
Schmidt Henry W (Elizabeth C; Jordan & Schmidt), h 1551 College
Schmidt Herman, clk, r 618 W Bay
Schmidt John A (Isa), sawyer, h Main s w cor 35th
Schmidt Lelia A, smstrs, b J A Schmidt
Schmidt Leslie, clk Walter Hawkins, r 130 Hogan
Schmidt Louise A, b 639 W Adams
Schmidt Otis L, marine eng, b J A Schmidt
Schmidt Wm, h Home for the Aged
Schmidt Wm H (Ernestine), clk Cummer Lbr Co, h Buffalo av, Panama
Schmitz Wm J (Hazel), driver, h 136 E Ashley
Schnabel Erick, clk Cohen Bros, b 1416 Clark
Schnabel Max (Wilhelmina), wood turner, h 1416 Clark
Schnabl Richard (Anna), bkpr, r 328 E Church

JAX. CONCRETE CO.
"CAST STONE OF CHARACTER"
SIDEWALKS, CONCRETEP RODUCTS 530 RIVERSIDE AVE. Bell Tel 678, Auto R 1353
F. C. HEDRICK Mgr.
JACKSONVILLE CONCRETE CO. 530 RIVERSIDE AVE PHONE 678 R

JOHN BAKER, JR.
ASPHALT-BITUMINOUS PRODUCTS, ROAD OIL, ASPHA BRIC
1308-9-10-11 Heard Bank Bldg. Bell Phone 3000

DI - MI - CO FLOUR
BLUE BORDER PRODUCTS
Dixie Milling Co. Jacksonville, Fla.

GLASS
ALL KINDS FOR BUILDING PURPOSES

Schnauss W Riley, interne St Luke's Hospital
Schneider, see also Snider and Snyder
Schneider Justus C (Kate), meats 1318 Walnut, h 1417 same
Schneiders John A (Gertrude), h 222 Hogan
Schnell Frederick E (Carlie), v-pres Jacksonville Med, Surg & Hydro-Therapeutical Institute, h 813 W Monroe
*Schocklin Wm, lab, b 702 DeWitt
Schoelz Albert F (Emma), mach J P Campbell, h 1822 E Union
Schoen Frederick G (Maude), barber, h 1014 E Church
Schoenfeld Charles H (Matilda), vault eng Franz Safe & Lock Co, h 1558 Silver
Schoenfeld Joseph (Fannie), grocer 1701 Lackawanna av, h 1707 same
Schoenfeld Morris (Annie), grocer 1010 Talleyrand av, h same
Schoett Minnie (wid Carl), b 1714 Laura
Schofield, see also Scofield
Schofield Jesse A (Emma), watchmkr 517 Main, h 222 W 8th
*Schofield Martha, smstrs, b 1219 Jessie
Schofield Percy M, collr Herndon & Lord Co, b 338 May
*Schofield Wm M (m), carp, h 1219 Jessie
Scholen Edward (Mabel), carp, h 1501 E Monroe
Schondelmaier Charles G (Martha M), h Townsend n e cor MacDuff
Schondelmaier Charles G jr, car repr S A L, b C G Schondelmaier
Schondelmaier George J, rec clk Cudahy Packing Co, b C G Schondelmaier
School of Musical Art, Bertha M Foster dir, 240 W Church

United States Realty & Investment Co.
Renting Agents INSURANCE Real Estate and Loans
PHONES: Bell 1773, Auto M 1773 14 OCEAN ST.

Schooler Benjamin, clk Jax Ferry & Land Co
Schooley Dane O, clk Haile's Pharmacy, r 3, 16 E Church
Schramm J Edward, clk, r 257 Thomas
Schreiber Frances, h 2131 Liberty
Schreiber Joseph A (Lena), sheet metal wkr 14 E Church, h 315 same
Schreiber Matthew, tel opr, b 2131 Liberty
Schreiber Paul, messr Groover-Stewart Drug Co, b 315 E Church
Schreiner Herman M, foreman City Electrical dept, b 242 Schofield
Schreyer Mack (Bessie), r 336 W Monroe
Schrier Florence, b 33 W Church
Schrier Julian, slsmn Levy's, b 33 W Church
Schrier Louis (Estina), com trav, h 33 W Church
Schrimshaw Mary Mrs, h Home for the Aged
Schriver C Edward (Allie), b 1446 Spearing
Schroder Adelaide F, clk Clover Leaf Bakery, r 3, 17 E Duval
Schroder Diedrich (Sophie), with W D Hackemann, h 411 W Adams
Schroder Florence E, slsldy Levy's, b 3, 17 E Duval
Schroeder Alice (wid Wm), h 530 E 3d
*Schroeder Fannie, lndrs, b 537½ E Church
Schubert George H, chiropractor 307 Atl Natl Bank bldg, h 901 E 12th
Schubert Kathryn, b 1560 Myra
Schubert Oscar L, asst tie and timber agt A C L, b 1506 Myra
Schubert Walter M, clk, b 1506 Myra
Schubert Wenzel J, adv mgr Armour Fertz Wks, h 1506 Myra

FRENCH MIRROR PLATE GLASS CO.
MIRRORS, SILVERING, RESILVERING
533-535-537 E. Bay St. Tels. Bell 1572, Auto M 1572

RENFROE-WILLIAMS CO.
Manufacturers and Dealers in Rough and Dressed Lumber
Lackawanna Ave. and A. C. L. R. R. Phone 1097

C. H. HOUGHTON, Plumbing and Heating
"The Home is Judged by Its Bathroom"
348 RIVERSIDE AVE. **PHONES 3732-4112**

Schuette Clarence E, boat capt, b C H Thompson
Schuling Atze R (Dionesia; O K Grocery Co), h 305 Van Buren
Schulenberg Agnes, student, b 35 E Church
Schulenberg Edward C, clk Charles Blum Co Inc, b 328 Phelps
Schulenberg Fred, h 35 E Church
Schulenberg Henry G (Augusta), fitter Jax Gas Co, h 328 Phelps
Schulenberg Henry L, plumber, b 328 Phelps
Schuler Caroline D (wid George T), b 1225 Walnut
Schuler George H (Ida J), pres-treas Sou Savings & Loan Assn, h 20 Elizabeth pl
Schulhofer Joseph (Rose; Hughes Lbr Co), v-pres and sec Stinson Electric Co, h 1737 Boulevard
Schultz, see also Shultz
Schultz Edward B (Annie), plasterer, h 107 Florida av
Schultz Grace A, clk Cohen Bros, b 107 Florida av
Schultz John, millhd, h Virginia, Panama
Schultz Leslie E, clk Pen Casualty Co, b 107 Florida av
Schultz W Lee (Mabel A), com trav S B Hubbard Co, h 1640 Walnut
Schulz Ernest Rev (Sophia), pastor German Evangelical Luth Ch, h 2258 Liberty
Schulz Otto P (Caroline), blksmith, b 15 Stonewall
Schumacher, see also Shoemaker and Shumaker
Schumacher Effie W Mrs, h 60 Riverside av
Schuman, see also Shuman
Schuman Ernest O (Helena), liquors 517 Jefferson, h 1524 Walnut
Schuman Henry, chauf, b 746 Oak

For TILING and MARBLE WORK
Mantels, Fire-Places, Bath Rooms, Kitchens, Porches, Etc.
WM. F. MILLER & CO.
Evergreen Ave. bet. 8th St. and Howard Ave. **PHONE 4533**

Schuman Henry, clk H Wood's M O House, b 1205 W Adams
Schuman Max, clk, r 6, 421 Main
Schuman Max H, liquors 1125 Florida av, r 228½ same
Schuman Rosa L, nurse, b 1621 Hubbard
Schumann Paul (Theresa), propr Schumann Ptg Co, h 2209 Lackawanna av
Schumann Printing Co, Paul Schumann propr, 304 W Bay
Schulyer F de Pau, student, b 419 E 2d
Schuyler Isabel (wid G de Grasse), h 419 E 2d
Schuyler Livingston W, clk City Treasurer, b 419 E 2d
Schwab Amelia (wid Meyer), b 9 W State
Schwab's M Son Co (M M Marcus), opticians 12 Hogan
Schwartz, see also Swartz
Schwartz David E (Kate), contr, h w s Mars av 2 n of Drew av, M H
Schwartz Isaac (Fannie), h 401 Myrtle av, S J
Schwartz H Louis, clk, b 401 Myrtle av, S J
Schwartz Katherine, steno Pen Naval Stores Co, b D E Schwartz
Schwartz Lillian, b 401 Myrtle av, S J
Schwartz Paul, slsmn, r 20 W Forsyth
Schwartz Pearl, b 510 W Duval
Schwartz Samuel (Bertha), slsmn Harry Finkelstein, h 429 W Monroe
Schwartz Stanley S, chemist Wilson & Toomer Fertz Co, b D E Schwartz
Schwartz Wm, ball player, r 20 W Forsyth
Schwarz Max, r 308 W Forsyth

J. T. Alsop, Jr.
REAL ESTATE INSURANCE
Rooms 412-414
Bisbee Bldg.
Phone 4376

J. E. T. BOWDEN, Pres. G. HALL WHITE, Vice-Pres. S. C. HARRISON, Jr., Sec.-Treas.
BOWDEN-HARRISON INSURANCE AND REALTY CO., Inc.
General Insurance--Real Estate--Rents--Surety Bonds
18-19 MUTUAL LIFE BLDG. **PHONE BELL 7712**

DUVAL IRON WORKS
Oxy-Acetylene Welding and Cutting
Oscar Rubin C. J. Eppert
Machinist, Blacksmith and Boiler Works
Phones: Bell 4491, Auto M 2082, 126 W. Bay

TILE and MARBLE WORKS
A. J. CESERY, Office and Factory, Foot of E. Bay St. Phone 1250

Schwarzbaum Max (Rose), slsmn Yetter's, r 1520 Market
Schweinhaut Frank W, electn, b 242 Schofield
Schweitzer Alfred T, slsmn, r 527 W Monroe
Scoates Emily T (wid Wm), b 302 E 19th
Scoates Richard (Lelia), mach, r 1448 W Adams
Scofield, see also Schofield
Scofield Lillian M, b 723 Albert
Scofield Louis S (Ida), carp, h 723 Albert
*Scofield Marie, dom, r 1644 E Beaver
Scoggins C Elbert (Lois), com trav, h 2024 Riverside av
SCOTCH WOOLEN MILLS, T T Bass Mgr, Tailors, Cleaning and Pressing, Altering and Repairing 213 Main, Tel Bell 6237
Scott Albert M, b 1212 E 16th
Scott Almira A, b 1631 Market
Scott Almon, clk, b 418 Market
*Scott Angus (m), lab, h n s Enterprise 7 w of Robinson av
*Scott Anna, lndrs, h 12 Halsema
*Scott Anna E (wid), dom, h 703 W Union
Scott Annie Mrs, h 430 W Church
*Scott Annie E (wid), smstrs, h 1071 W Beaver
*Scott Arthur (m), lab, b 1463 Madison
*Scott Aryis (m), driver, b 925 W Adams
Scott A Carlow (Florence), drftsmn Rutledge Holmes, h Boulevard, Ortega
Scott Bartholomew D, eng, b 1976 Fisher
*Scott Benjamin, clk, b 323 E Ashley

GRAY ROOF PAINT CO. 724 Talleyrand Ave. Phone Bell 7335
ROOF PAINT CONTRACTORS AND ROOFING EXPERTS

*Scott Benjamin, tmstr, b 1729 Harrison
*Scott Camillus (m), lab, r 1020 Jefferson
*Scott Carrie, cook 24 W 17th
*Scott Carrie, furn rms 1247 Bay, h same
Scott Catherine M (wid Robert R), h 525 Van Buren
Scott Charles E, watchmkr Greenleaf & Crosby Co, r 130 W Ashley
*Scott Chester, butcher, h Green av nr Acosta
*Scott Clara (wid), lndrs, b 9 Pauline
*Scott Clarence (m), lab, r 1315 Enterprise
*Scott Claude (m), chauf, h 419 Park
Scott Clifford, slsmn Jacob Yetter, b 430 W Church
*Scott Corneille D, clo clnr 1104 King's rd, h 1107 State
Scott Dunlap, slsmn The White Co, b 1123 May
*Scott Edward (m), coachman, h 1550 Florida av
*Scott Edward (m), lab, h 502 (523) Bismarck pl
*Scott Edward (m), lab, h 2 Brickyard
*Scott Edward (m), lab, h S A L qtrs
Scott Elizabeth (wid L L), b 1818 Ionia
*Scott Emma (wid), b 244 Park
Scott Emma W, b 201 St John's av, S J
Scott Erastus B, carrier P O, h s s 26th 2 w of Evergreen av
*Scott Frances (wid), lndrs, r 312 E Ashley
*Scott Frances, lndrs, h 705 (3) Palm
Scott Frank, florist Mills The Florist, r St George Hotel
Scott Frank M (Janie), millhd, h Delote, Panama
*Scott Frederick, lab, b 443 E 31st

Florida Trunk Mnfg. Co.
118 Main St. FANCY LEATHER GOODS Phone: Bell 1005

Phone MAHONEY LUMBER CO. 4986
QUALITY SERVICE RIGHT PRICE SQUARE DEAL
Yards: Acorn nr. Enterprise Take Hogan Street Car

*Scott George (m), lab, b 129 Magnolia
*Scott George (m), pntr, h 1115 W Beaver
*Scott George, porter, r 1533 E Duval
Scott George S, clk Farmers Club, b 28 W Union
*Scott Gilbert (m), waiter, h 1112 Hogan
Scott Guy B, cashr City Treasurer, r 630 Newnan
SCOTT HARRY H (Ellen E), Carpenter and Builder 56th, St John's Park, h same, Tel Bell 5794-W
Scott Harry L (Gertrude), eng, h 348 E 3d
Scott Henry N (Lillian), slsmn, r 2135 Laura
Scott Henry S (Ethel), millhd, h Whitaker, Panama
*Scott Herbert (m), lab, h 623 Washington
Scott Howard R, electn, b 1703 E Monroe
*Scott Isaiah, lab, h 1317 Emma
*Scott James (m), blksmith, h 644 Liberty pl
*Scott James (m), driver, h Cottage Grove av, Panama
*Scott James, lab, r 507 W Beaver
Scott James L (m), lab, h 1614 8th av
Scott James T (Mamie), checker Am Agl Chem Co, h 524 W Church
Scott Jennie (wid Jasper), h Delote, Panama
*Scott John (m), lab, h 1534 Davis
*Scott John (m), lab, h 225 1st av N
*Scott John (m), lab, h 768 W State
*Scott John, reprmn, b 412 Orange
*Scott John H, lab, h 1614 8th av

USE "MADE IN JAX" PRINTING
WHY SEND TO NEW YORK OR DE LAND?
We Can Serve You Just as Well JACKSONVILLE PRINTING CO. 204 East Forsyth Street.

*Scott John R (m), sec Progressive Order of Men and Women, h 1373 King's rd
*Scott John W (m), contr, h 1729 Harrison
*Scott John W (m), pres Mohawk Club, h 441 Madison
*Scott Joseph, elev opr, b 811 Jefferson
*Scott Joseph (m), lab, h 810 Eagle
*Scott Joseph, lab, h 528 Missouri
*Scott Joseph (m), lab, h n s E 24th S e of Plateau
*Scott Joseph E (m), lab, h 1426 (1440) Lackawanna av
Scott Julia (wid Wm), b F B Miller
*Scott Julia (wid), lndrs, h 443 E 21st
*Scott Julia, maid, b 16 W 25th
*Scott July, chauf, b 134 E State
Scott J Murdoch, steamboat capt, b 201 St John's av, S J
Scott J Warren (Emma), city treas Sou Jax, h 201 St John's av, S J
Scott Laura D Mrs, cashr Land Mortgage Bank, b 2015 Summit
Scott Lawrence B (Ellen), mgr R P Nelms, h 21st cor Talleyrand av
Scott Lena Mrs, waitress, r 37 W Duval
Scott Leslie M (Ada B), eng, b 315 E Adams
*Scott Louis (m), lab, b 504-a Dora
*Scott Louisa (wid), dom, h 1217 W Duval
*Scott Lucinda (wid), nurse, b 423 W Union
*Scott Lula, cook, h 1903 Center
*Scott Maggie (wid), cook, h 1564 Van Buren
*Scott Mamie, cook 2906 Main
*Scott Mamie, lndrs, h 1104 Eaverson av

GIBBS GAS ENGINE CO., of Fla.
ENGINEERS and MACHINISTS
MODERN SHOPS
26 S. MAIN ST.
Tels., Bell 5011, Auto M. 1497

PURITY ICE CREAM & DAIRY CO.
Pure Milk and Cream
THE VELVET KIND ICE CREAM
Reg. U. S. Pat. Office
Both Phones

SOUTHERN ICE CO. | **ICE**
E. E. DUNGAN, Manager
Office and Plant, Ft. of Davis St. Tels., Bell 324, Auto M 7173
Springfield Branch, First and Clark Sts. Tel., Bell 4596

*Scott Maria, cook 237 E Church
Scott Martin T (Ella), blksmith, h 413 Park, S J
*Scott Mary (wid), lndrs, r 512 Weare
*Scott Mary C (wid), b 434 W Beaver
Scott Minnie, clk, b 1028 W Duval
*Scott Mollie, h Acorn nr Woodward
*Scott Moses (m), lab, b 1140 King's rd
Scott Olive G, h 2502 Franklin
Scott Ralph A, clk Sou Exp Co, b 444 W Monroe
*Scott Raymond (m), porter, b 1803 Louisiana
Scott Raymond L, eng St Johns R T Co, b W B Scott
*Scott Richmond, b 818 W Church
*Scott Robert (m), jeweler, h 134 E State
*Scott Robert, porter, r 1218½ W Church
Scott Robert C (Hannah; The Traffic Bureau), h 418 Market
Scott Robert E, turpentine opr, b Wm B Scott
Scott Robert L, clk Hogan St Pharmacy, r 928 Hogan
Scott Robert S, clk, r Y M C A
*Scott Rosa M (wid), lndrs, h 1501 Lee
*Scott Samuel, metalwkr, b 1256 Emma
*Scott Samuel A Rev (m), h 1028 E Beaver
*Scott Walter (m), lab, h 1627 Illinois
*Scott Walter ,(m), lab, h 1105 Missouri
*Scott Walter (m), lab, h 1605 Louisiana
Scott Warren F (Charlotte), marine eng, h 1703 E Monroe
Scott Warren W, mach, b 1703 E Monroe

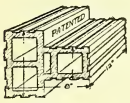

DENISON INTERLOCKING TILE
GAMBLE & STOCKTON CO., Mnfrs.
106 W. BAY ST. **TELEPHONE 1522**

*Scott Wm (m), carp, h 1540 Spearing
*Scott Wm (m), lab, h 1523 Louisiana
*Scott Wm (m), porter, r 765 W Union
Scott Wm B, lumber inspr, h s s E 21st bet Talleyrand av and Francis
*Scott Wm B (m), plasterer, h 1218 Hickory
Scott Wm R (Laura D; Multi-Printing Co), h 2015 Summti
Scottish Rite Bodies, R V Rogero genl sec, 6th fl Masonic Temple
SCOTTISH UNION & NATIONAL FIRE INS CO OF EDINBURGH, SCOTLAND, James & Paxon Agts, 40 Mutual Life Bldg
Screen Club of Jacksonville, S V Boyd pres, D J Millberry sec, J R Barton treas, 308 W Forsyth
*Screven James, cigarmkr, h 1337 King's rd
*Screven Marie (wid), tchr, h 1337 King's rd
Screven May, steno Merrill-Stevens Co, b 225 E Duval
*Screven Moody J (m), waiter, h 1942 Johnson
*Screven Paul, porter, h 1002 W Ashley
*Screven Wm, chauf 1905 St John's av
Scroble Leonidas S (Lula L), com agt Clyde S S Co, h 1831 Pearl
Scroble Lillian B, b 1831 Pearl
Scroble Stella C, b 1831 Pearl
*Scroggins Arthur (m), mach, h 1757 Franklin
Scrugg Charles, clk U G Hutchinson, res St Nicholas, Fla
*Scruggins Emma (wid), h 326 Magnolia
Scruggs Albert B (Bluma G), route agt, h 1842 Walnut
Scruggs Charles E (Marguerite), eng, h 545 Delmar

B. E. Hardacre Company | **Real Estate, Insurance Loans, Surety Bonds**
ROOMS 314-15-16 DUVAL BLDG. PHONE 577

Acme Advertising Co. | 24 W. Church St.
MULTIGRAPHING, FOLDING, ADDRESSING
Agents American Multigraph Sales Co. | PHONE 1547

PATRICK'S QUICK TIRE SERVICE
16 E. Forsyth St. Phones; Bell 622, Auto M 3622
AUTOMOBILE TIRES, TUBES AND ACCESSORIES
Gasoline, Oils, Soaps and Greases, Quick Free Service—Anywhere—Any Time
OPEN EVERY HOUR IN THE YEAR

*Scruggs Dora, dom 1858 St John's av
*Scruggs John, lab, r 1412 Clay
Scruggs Thomas, lab, b 545 Delmar
Scull Eleanor, bkpr J H West, h 2215 (2115) Lackawanna av
Scull Irma H, music tchr 123 W Bay, b 7, 111 E Forsyth
Scull Jessie H Mrs, cashr D A Leon, b 2215 (2115) Lackawanna av
Scull Lala, h 7, 111 Forsyth
Scull Marguerite, b 2215 Lackawanna av
Scull Sarah F (wid Benjamin F), h 571 Smith
Scull Wm E (Eleanor), h 2215 (2115) Lackawanna av
Scull Wm E (Jessie H), b 2215 (2115) Lackawanna av
Scully Jerry, mach, b 246 (15) King
*Scurry Benjamin (m), grocr 416 Tyler, h 2006 (1520) Windle
*Scurry Daisy, lndrs, b 1462 Madison
*Scurry Gussie (wid), b 1740 Evergreen av
*Scurry Lilly, clk, b 2006 (1520) Windle
*Scurry Mollie, dom 2042 Perry
Scussel John B, carrier P O, r 525 E Forsyth
Seaba George N, waiter, r 404 Davis
Seaboard Air Line Building, 304 W Bay
SEABOARD AIR LINE RAILWAY, H W Purvis Supt S C Div, G Z Phillips Asst Gen Pass Agt, C A Carpenter Asst Gen Frt Agt, H B Cartwright Asst Eng, W J Gooding Div Eng, L S Peck Trainmaster, General Offices Foot of Hogan
SEABOARD AIR LINE RAILWAY, C M Haile Local Frt Agt, Foot of Hogan

J. P. Campbell | **IRRIGATION**
Main Office, Factory and Warehouse, Union Terminal Building. Branch Office and Display Room 114 Hogan | Sprinklers and Supplies

SEABOARD AIR LINE RAILWAY, R H Rolfe, City Ticket Agt, 202 W Bay, Tel Bell 260
Seaboard Air Line Ry, coml dept, E P Mills coml frt agt, 204 W Bay
Seaboard Air Line Ry, industrial dept, A P Faut asst develop agt, 204 W Bay
Seaboard Air Line Ry Shops, H H Parker mstr mech, Warrington and Day av
Seaboard Commissary, D D Fitzgerald mgr, 10 Davis
Seaboard Dredging Co, G W Parkhill pres and treas, Herman Loennecke mgr, 204 E Bay
Seaboard Shop School No 21, St Clair s w cor Adams rd
*Seabrook Hardy (m), lab, h 1105 Finkelstein la
*Seabrook Hattie (wid), lndrs, b 1026 Heywood's al
*Seabrook Isaac, lab, r 1029 W Forsyth
*Seabrooke Julia, lndrs, h 1305 Florida av
*Seabrooks Edward (m), lab, h 306 Barnett av
*Seabrooks Lawrence (m), cook, h 713 W Beaver
*Seabrooks Lawrence (m), porter, h Dooley n w cor Acorn
*Seabrooks Lillian E, maid, h 2421 Dooley
Seal Herbert C, civ eng Commodores Point Term Co, b 311 Parker
Sealey, see also Seeley
Sealey Cleo M, b 738 Howard av
*Seals Amanda (wid), h 1532 Hirschman's la
Seals Higdon, steno Loose-Wiles Biscuit Co, b 125 Ocean
Seaman Wm (Irene), electn, b 330 W Union
Seamen's Institute of Jacksonville, Rev Karl Frost supt, 423 E Bay

CUMMER LUMBER COMPANY
Manufacturers, Yellow Pine and Cypress Lumber
Crate Material

HUTCHINSON AUDIT CO.
352-354 St. James Bldg.
Phone, Auto M 1959
Auditors and Accountants

Automobile Ambulance Service
220 E. Monroe **MARCUS CONANT CO., Undertakers** Phones 11 and 2240

*Searcy Wm (m), lab, h 326 Jackson
*Searcy Wm (m), lab, h 943 Oakley
Searing Oliver P (Maria K; Kooker & Searing), b 225 E 1st
Searing Samuel G (Lillie I), pres Riverside Artesian Well Co, real est 501 Fla Life bldg, h 225 E 1st
Searing Samuel H, clk Standard Oil Co, b 225 E 1st
Searl Catherine, nurse 960 Riverside av
Sears Arimetta (wid Rowan), b 1616 Laura
Sears Emma (wid G W), grocer 1771 (1749) Enterprise, h same
Sears Eugene W (Jessie M), Fla agt C C & O Ry, h 1616 Laura
Sears Joseph, actor, b 2133 Liberty
*Sears Thomas (m), lab, h 1707 Louisiana
Seashole Myrtle M, boarding 227 Laura, h same
Seaver Elizabeth J (wid E F), b 38 W 15th
Seaver Francis A (Mary), dairy 38 W 15th, h same
Seavey George R (Julia), clk R M S, h 26 E 17th
Seavy George R (Lucie), asst supt City Street Cleaning dept, h 451 E 7th
Seaward Adolphus F (Carrie), grocer n s Lackawanna av 2 w of Day av, h same
Seaward John T (Fannie), fisherman, h ft of E Dora
Seaward Richard F (Maude S), baggage mstr F E C, h 210 E 7th
Seaward Walter R, clk Great A & P Tea Co, b 570 Winter pl
Seaward Wm F (Katie), grocer 432 Forest, h 1525 Dellwood
Seaward Wm H, clk Jax Term Co, b 570 Winter pl
Seawell, see also Sewell

THE LETTER SHOP
The Multigraph Office of Florida
12 U. S. TRUST & SAV. BANK BLDG. Both Phones 1626

Seawell Frank R, slsmn Wilson D G Co, b 505 W Church
Seawright Cyrus E (Nettie G), liquors 953 Ward, h 140 E Duval
*Seay Julian (m), porter, h 731 W Beaver
Seay Walter E (Mamie), druggist 2327 Lackawanna av, h 2313 same
Sebastian H Virginia (wid Charles K), h 509 Gilmore
Sebia George (Annie), grocer 831 Cedar, h same
Sebring Wm H, office 1111 Heard Bank bldg, b 1632 Main
Sebring Wm R (Hylda M), real est 1111 Heard Bank bldg, h 1632 Main
Second Advent Christian Mission Church, 502 W Duval
*Second Baptist Church, 1018 King's rd
Secor Elsie, slsldy Drew's, b 736 E Church
Secord Guy (Martha), steward New Era Club, h 1230 Oak
Secrist Terrence, millhd, b Jackson House
*Section James (m), lab, h 418 (518) Phelps
Sedding Anna M, b 1832 Hubbard
Sedding George H P (Maria D), bkpr Indian River Assn, h 1832 Hubbard
Sedding H Cyril, timekpr Eppinger & Russell Co, b 1832 Hubbard
Sedding Isa M, b 1832 Hubbard
Sedgwick Wm G, blksmith, h 1229 Dyal
Seeba Christopher (Freda), grocer 1116 King's rd, h 1566 same
Seeba Harold F, bkpr, b 712 Hogan
Seeba Marion, b 712 Hogan
Seeba Wm F (Marietta), liquors 116 W Forsyth, h 712 Hogan
Seeds Nettie Mrs, furn rms 224 Hogan, h 228 same

ELLIS, CURTIS & KOOKER
Civil Engineers and Surveyors
Drainage and Highway Sewerage
and Railroad Work Blue Prints
Phone 948
Rooms 211 to 215 Realty Bldg.

23 Main St. | **Good Printing** Garrett & Price | Bell Phone 2648

Phone MAHONEY LUMBER CO. 4986
Yards: Acorn nr. Enterprise Take Hogan Street Car

Seeds Walter H (Nettie), carp, h 228 Hogan
Seegar Albert I (Ethel), exp messr, h 2220 Liberty
Seegar Benjamin E, clk, h 47 W 7th
Seegar Edward S (Ruth), clk R M S, h 1336 Hubbard
Seegar J Byrd, b 47 W 7th
Seel Rosalie A, steno Haley & Heintz, b 4, 320 W Church
Seelback Wm (Matilda), car repr, b 135 Myrtle av, S J
Seeley, see also Sealey
*Seeley Clarence T, fireman, b 211 S Myrtle av
Seeley W S Mrs, student, r Y W C A
Seewald Oscar (Annie), pres Jax Bot & Fountain Supply Co, h 1749 Oak
SEEWING FREDERICK D (Emma), Asst Supt of Mails P O, h 535 May
Seewing Fred D, fireman Fire Sta No 6, r same
Sefton O E, slsmmn Cohen Bros, r 222 W Ashley
Segal Jennie Mrs, slsldy Cohen Bros, r 923 Laura
Segal Mendel M (Anna), jeweler 208 Broad, h 534 W Duval
Segal Victor J (Felecia), dry goods 1054 King's rd, h same
Segall Herman (Rebecca), jeweler 427 W Bay, b 717 W Adams
Segar George W (Susie), supt Ford Motor Co, h 638 Ashley ct
Segassie Edward (Annie), auto repr, r 44 W Orange
*Segers Benjamin, lab, r 1107 Julia
*Segers Martha (wid), lndrs, h 1107 Julia
Segrest Thomas O, clk Gail Grocery Co, b 317 Clay
Segue Louis (Mary), pedler, h 609 E Duval

INDEPENDENT LAUNDRY CO., Inc. | We are Independent of the Laundry Trust. 1060-1062 Washington St. | PHONES Bell 7200 Auto. M 2932

Seifert Eugene (Virginia E), asst cashr N Y Life Ins Co, h cor Corinthian and Park, Ortega
Seifried Wm (Julia), clk, h s s E 25th 2 w of Evergreen av
Seigler, see also Sigler
Seigler J Victor (Seigler & Turner), r Aragon Hotel
Seigler & Turner (J V Seigler, H C Turner), dentists 129½ W Bay
Seiler August (Antonia), tailor Scotch Woolen Mills, h 36 E 1st
Seiler Ernest, student, b 36 E 1st
Selber Simon (Ida), grocer 1202 Walnut, h same
Selby James A (Carrie), pntr, h 1846 Hubbard
*Selden Henry, lab, b 1247 W Bay
*Seldon James H (m), lab, h 832 Bridier
*Seldon Robert (m), lab, h 1716 Harrison
Seleger Benno (Schling & Seleger; High Grade Supply Co), b 737 W Monroe
*Self James, junk, b 1230 W State
Self Mason G (Sarah), rdmstr S A L, h 2019 Hubbard
Seligman Gus (Dora), soft drinks 741 W Ashley, h 612 Julia
Seligman Mortimer, mgr New Frolic Theatre, b 612 Julia
Seligman Samuel (Florence), dept mgr Levy's, b 129 W Beaver
Sell Wm R (Lucy), mach, h 727 Palmetto
*Sellers Benjamin (m), lab, h 1228 Jessie
Sellers Carolyn (wid Benjamin), h 2215 Fisher
Sellers Cleo, clk, b Mrs Sarah Clark
Sellers Corinne, musician, b 2215 Fisher
*Sellers Edward A (m), drayman, h 918 Dennis

LIVINGSTON, YONGE CO.
ELECTRIC LIGHTING FIXTURES AND LAMPS
18-20 EAST ADAMS ST. PHONES: Bell 2988, Auto M-2988

MIRRORS SOUTHERN ART GLASS CO. RESILVERING
BELL PHONE 203
850-858 FLORIDA AVE.

BLUE BORDER FLOUR
BLUE BORDER PRODUCTS
Dixie Milling Co. Jacksonville, Fla.

*Sellers Edward A jr (m), switchman, h 908 Dennis
Sellers Elizabeth M, clk Kress, b 210 Liberty
Sellers E Thomas, phys 602 W Adams, r 308 W Forsyth
*Sellers George (m), lab, h 906 Dennis
*Sellers Henry (m), cook, r 1215 Hogan
Sellers Isaac M, slsmn Exchange Furn & Sup Co, b 1301 E 13th
*Sellers James, lab, b 1226 Darwin
Sellers John F (Maria), eng High Pressure Pumping Sta, h 710 (6) Rast av
Sellers John H (Lizzie; Joe E Burke Sign Co), h 7 Lafayette
Sellers John S, carp, b Mrs Sarah Clark
Sellers John T (Laura), mtrmn, h 1034 Lackawanna av
Sellers Joseph, carp, b 817 Talleyrand av
Sellers J Monroe (Pauline), police, r 19 Forest
*Sellers Lena, lndrs, b 1228 Jessie
Sellers Lester, lab, b 1034 Lackawanna av
Sellers L Gladys, b 19 Forest
*Sellers McKinley, lab, b 1324 W Adams
Sellers Marion (Effie), cabtmkr, h 1301 E 13th
Sellers Napoleon, chauf, b 710 (10) Rast av
Sellers Nellyn, steno All Star Features Co, b 2215 Fisher
Sellers Ruth S, phone opr Hotel Mason, b 710 (6) Rast av
Sellers W Allen, guard County Stockade, r same
*Selmo Lee (m), ydmn J I Bronson
Selph Alice (wid Duval), h 210 W Beaver
Selph Alma E (wid Moses B), b 1337 Liberty

GEO. E. BROWN. Pres. B. K. HALL, Sec.
BROWN REALTY CO.
"The Home Builders"
403 St. James Bldg. Both Phones 1925
REAL ESTATE
FIRE INSURANCE
INVESTMENTS

Selph Brannen B, steward, b 210 W Beaver
Selph Mack B, contr, b 1337 Liberty
Selph Milton D, b 210 W Beaver
Selph Polly (wid Ezekiel), b 1304 E Monroe
Selph Robert L (Madge C), grocer 353 E 8th, h 2013 Walnut
Seltzer Esther, slsldy Cohen Bros, b 352 Madison
Seltzer Morris D (Annie), tailor, h 352 Madison
Sember Herbert (Annie C), inspr Fire Dept, h 1645 Ionia
Semels Harry (Jean), actor, r 2124 Main
Seminole Barber Shop, L B Denney mgr, Hotel Seminole
SEMINOLE CLUB, John D Baker Pres, Stockton Broome Vice-Pres, W A Redding Treas, H E James Sec, W L Mizelle Mgr, Hogan n w cor Duval
Seminole Dairy Lunch, C G Day mgr, 124½ W Forsyth
SEMINOLE HOTEL, see Hotel Seminole
SEMINOLE MOTOR CO, M S Altmayer Genl Mgr, Motor Cars 901 Main, Tels Bell 5522, Auto M 7555
Seminole Piano Co (W A Barfield), 334 W Forsyth
Seminole Pool Room, T W Phillips mgr, Hotel Seminole
SEMINOLE PRINTING CO, C G Phelps Pres, H C Bullard Vice-Pres, F B Clark Sec-Treas, Printers and Rubber Stamp Makers 418 Main, Tel Bell 2824
*Semler George, lab, r 327 North
Semon Daniel (Dana), cook, h 1107 W Adams
Semple, see also Sample
Semple Edward L, atty 1007 Atl Natl Bank bldg, b 1316 Laura

Chas. W. Kinne
Real Estate, Fire Insurance
Loans Negotiated, Collected
1012 Atlantic Nat'l Bank Bldg.
PHONE 506

E. G. GOLDER
303 Main Street
Plumbing Heating Fire
Escapes Re-Tinning Coppers
PHONES
Bell - 6413
Auto M 1147

R. L. SLAUTER PLUMBING
FURNACE & ROOF REPAIRING
131 EAST FORSYTH STREET Phones 2773 Res. 5217

Semple Malcolm G, clk Loose-Wiles Biscuit Co, b 325 E Monroe
Sempson Meyer, tailor 529 W Bay, r 717 W Adams
Sengstak Ernest P E, phys, h Houseboat, S J
*Senior Hattie (wid), cook, h 228 North
*Senior Jesse, clnr, r 356 E Union
*Senior John (m), porter, h 1436 Dennis
*Senior Mattie, dressmkr, r 1110 Julia
*Senior Oscar (m), lab, h 1024 W Beaver
*Senior Richard L (m), drayman, h 1440 Cleveland
Senn John F (Eleanor), boilermkr, h 303 Thomas
Senterfit Cary A (Ella E), carp, h 1524 Liberty
Senterfit Colon McK, car inspr, b 1524 Liberty
Senterfit Lula L, phone opr, b 1524 Liberty
Senterfit Wallace, clk Metropolis, b 1524 Liberty
Senterfit Wm R (Ada F), cond F E C, h 1482 Spearing
Senterfit Willie C, phone opr, b 1524 Liberty
Sentiff Edward, ruler Drew's, r 9 W Church
Sephire Farris N, restr 606 Davis, r 829 W Duval
Sephire George N, waiter, r 829 W Duval
Serbe Charles F (Clara), carp, h 8 Reynolds
Serdynski John, watchmkr H Segall, r Osceola Hotel
*Sermon George (m), cigarmkr, h 1530 (1557) Lee
Serra Maria B Mrs, b 136 E 9th
*Session Colonel P (m), cook, h 1772 Florida av
Sessions Florida C (wid Edward), b 524 Spearing
*Sessions George (m), lab, h 1511 Celveland

BAKER & HOLMES CO.
Wholesale Grocers and All Kinds Building Material
Phones Bell 75 and 664, Automatic M-2378 Viaduct Street

*Sessions James P (m), waiter, h 207 E Union
*Sessions Moses (m), lab, h 1565 (1562) Enterprise
Sessions Park, clk R M S, r 817 W Duval
*Seth Wm, clo clnr 2501 Moncrief av, h same
Settle L J, clk R M S, r 222 W Adams
Settle Sterling P jr (Mabel), clk Standard Oil Co, h 726 Julia
*Settles John H (m), janitor, h 1012 Julia
Setzer Abraham (Ethel; Setzer & Margol), h 743 W Duval
Setzer Claudius P (Ida Lee), grocer Franklin s e cor Winthrop, h 1223 Winthrop
Setzer Meyer (Bessye), h 814 Florida av
Setzer & Margol (Abe Setzer, Oscar Margol), wood 1021 W Adams
*Setzler O'Neal (m), lab, h 1226 King's rd
Seventh Day Adventist Church, Day av s w cor Woodstock
*Seventh Day Adventist Church, 1636 Johnson
Seventh Day Adventist School, 409 Rosselle
Severance Jennie, nurse, r 220 E Duval
Severance Verne C (Lena), h w s Edgewood av nr 19th, M H
Severn Daniel H (Sallie S), pipe repr, h 1, 111 E Forsyth
Severy Clarence L (Jannie), lab, b 624 Park
Sevigny Edward C (Polly M), auto repr, h 112 W 17th
Sevil Mantel Co (R L Sevil), 511 Riverside av
Sevil R Lee (Sara L; Sevil Mantel Co), h 213 Rosselle
Sewell, see also Seawell
Sewell Frank L (Carrie V), pres Easport Realty Co, h 131 E 2d
Sewell Van D (Katherine), dentist 24 Barnett bldg, h 18 W 8th
Sewing Frederick D, fire dept, r 542 Riverside av

Forsyth Street Planing Mill, Inc. Mill and Office Foot of Georgia St. Both Phones 3967
HOUSE BILLS COMPLETE
Manufacturers and Dealers in Rough and Dressed Lumber of All Kinds

JAMES & PAXON
Mutual Life Bldg. Phones: Bell 874, Auto M-2476
FIRE AND MARINE INSURANCE
General Insurance and Surety Bonds
Real Estate, Rents and Loans

Rhodes-Futch-Collins
312 Main Street
The Big Furniture Store

Sexton John W (Kate), ins agt, h 2262 Walnut
Seyler Emma M, steno Fla Electric Supply Co, b 353 E Duval
*Seymour Benjamin (m), lab, h 1701 (1520) Grant
Seymour B Ethel, steno Geo Rentz Lbr Co, r 28 W Ashley
Seymour Charles E (Hattie M), clk Kaufman Bros Co, h 428 William
*Seymour Colonel (m), lab, h 516 Spruce
*Seymour Ellen (wid), lndrs, h 1416 Davis
Seymour George S (Margaret), clk P O, h 422 Catherine
Seymour Herman L (Metta), slsmn, r 337 E Adams
*Seymour Isaac, lab, h 1139 Madison
*Seymour James (m), lab, h 1116 Oakley
*Seymour John, porter Houston's Pharmacy, r 1416 Davis
*Seymour Joseph (m), lab, h 1742 Madison
Seymour Nita, b 422 Catherine
*Seymour Robert B (m), lab, h 1532 Illinois
*Seymour Samuel, lab, b 1247 W Bay
*Seymour Samuel (m), lab, h 1105 Griffin av
*Seymour Wilhelmina, dom, b 1701 (1520) Grant
Shackelford A E, clk, r 413 W Adams
Shackelford Charles H, auto repr, r 501 W Adams
*Shackelford Otis, lab, b Hampton Richardson
Shackleford Richard A, com trav C W Bartleson Co, res Lake City, Fla
*Shackleford Samuel (m), porter, h 1417 Cleveland
Shad Alfred J (Mabel), sec-treas Solomon Shad Inc, h 1910 Market
Shad Charles (Shad & Tucker), h 1733 Pearl

Cable Piano Co
313 Main St. Tels. 552-3629
VICTROLAS and VICTOR RECORDS

Shad Ernest F (Nettie B), v-pres Solomon Shad Inc, h 1733 Pearl
Shad Frank S (Annie), collr Standard Clo Co, h 235 E 8th
Shad Harold W, student, b 1910 Market
Shad Solomon (Inc), S S Shad pres, E F Shad v-pres, A J Shad sec-treas, liquors 1217 W Bay
Shad Solomon S (Retta), pres Solomon Shad Inc, h 725 W Monroe
Shad & Tucker (Charles Shad, Marion H Tucker), jewelers 311 W Bay
Shade, see also Schade
Shade Isabella Mrs, restr 216 Warrington, h 257 Thomas
Shade Ollie S (Isabelle), mach S A L, h 257 Thomas
Shadiac Isper J (Fannie), grocer 328 Stuart and 1200 W Duval, h same
Shadiac Salina, clk, b 1200 W Duval
Shafer, see also Schaefer
Shafer John H (Alice), lab, h 2091 College
Shaffer P Frederick (Mary E), phys 28 Barnett bldg, h Lem Turner rd
Shaheen George (Rosa), h 1926 Main
Shahood Alla, waiter, b 1029 W Bay
Shake Bessie F (wid Homer C), h 419 E Adams
Shake Edith L, cashr Baker Bros, b 419 E Adams
Shake Ira H (Elsie K), watchman, h 1929 Swift
Shako Israel, pedler, h 1320 Barber
Shands Thomas W, v-pres The Agricultural Securities Co, res Green Cove Springs, Fla

W. C. WARRINGTON & CO.
702 BISBEE BUILDING
TELEPHONE 1241
TRUCK FARMS
GARDEN TRACTS
CITY PROPERTY

WE CAN FURNISH YOU
ANY DIRECTORY PUBLISHED
in the World at Publisher's Price. Same Day Order is Received
R. L. Polk & Co.
PUBLISHERS
Jacksonville, Birmingham, Detroit, New York

Phone MAHONEY LUMBER CO. 4986
Yards: Acorn nr. Enterprise Take Hogan Street Car

Shane Evelyn, student, b 3502 Main
Shane Norman M (Eva E), mach, h 3502 Main
Shank G Emerson, clk Sou Exp Co, b 717 Lemon
Shank Henry L (Ida), carp, h 717 Lemon
Shank Lois, steno, b 717 Lemon
*Shank Maggie, hndrs, b 413 Jackson
Shank Roy M (Eunice), clk, h n s Reynolds 1 w of Shearer
Shank Theresa, clk, b 717 Lemon
Shank Willard R, exp messr, b 717 Lemon
Shankle John H (Phoebe), gardener, h 63d, Lakeside Park
Shannon Andrew C (Mary E), paint mfr 823 Blanche, b Park Hotel
*Shannon Benjamin F (m), h 2160 Moncrief av
*Shannon Etta, smstrs, b 1102 Corning
Shannon John E (Emma), r 514 W Duval
Shannon Mary E Mrs, baths 336 St James bldg, b 137 Julia
Shannon Robert W, clk, r 514 W Duval
*Shannon Romeo (m), lab, h 734 W Union
*Shannon Wm (m), blksmith, h 1102 Corning
Shapiro Abraham, foreman Joseph Shapiro, b 685 W Monroe
Shapiro Bernard (Sadie), jeweler 228 Main, h 1539 Ionia
Shapiro Fannie T, clk Kress, b 924 W Duval
Shapiro Hattie, steno Sou Drug Co, b 635 W Monroe
Shapiro Joseph (Annie), clothing mfr 697 W Monroe, h 685 same
Shapiro Maurice (Rebecca; American Shoe Factory), h 910 Hogan
Shapiro Max L, bkpr Wilson & Toomer Fertz Co, b 910 Hogan
Shapiro Res (Nahin & Shapiro), h Pearl s e cor 21st

STOCKTON & BUTTS
Fire and General Insurance
108 W. BAY STREET PHONES: Bell 310 Auto M 3450

Sharkey Catherine, b 353 E Adams
Sharkey John F, h 353 E Adams
Sharkey Wm L (Rose A; Gilreath's Quick Lunch), h 2305 Pearl
Sharman Clyde D (Ella M), mgr Gail Grocery Co, h Willow Branch n w cor Post, Engleside Park
Sharp Charles W, timer, b Charles S Brown
SHARP'S DRUG STORE, E B Sharp Propr, Drugs, Toilet Articles, Soda, Candy, Cigars 125 Main, Tels Bell 151-3328, Auto M 1515
Sharp Durell B (Clara), pres D B Sharp Machy Co, h 751 Oak
SHARP D B MACHINERY CO, D B Sharp Pres, F J Brock Vice-Pres, R B Tupper Sec and Treas, 140 E Bay, Tels Bell 2142, Auto M 3035
Sharp Ernest B, propr Sharp's Drug Store, b 425 Laura
Sharp Eugene A (Ida; Terminal Pharmacy), h 521 Hogan
Sharp Felix C (Lelon), billiards and bowling 19 W Forsyth, h 719 Oak
*Sharp George (m), lab, h 1542 Dennis
Sharp H Lee, slsmn, b 425 Laura
Sharp Lillian M, steno Jax Term Co, r Y W C A
Sharp Nell, b 425 Laura
*Sharp Noah (m), driver, h 1012 Hogan
*Sharp Simon (m), cooper, r 1001 W Ashley
Sharp Thomas L, pharm Terminal Pharmacy, r Hotel Flagler
Sharp Wm J, mach, b 751 Oak
Sharpe Benjamin C, b Confederate Home
Sharpe Wm (Wilhelmina), barber Union Depot, h 1118 18th
*Sharpe Wilson (m), lab, h 1126 King's rd

Duval Planing Mill Co.
C. G. BUCCI, President
7th St. and Railroad Ave. Phone 1749
Door and Window Frames and Turning

Official Bosch Magneto Service Station
Wilson Electric Company
Our repair department is modernly equipped for testing and repairing magnetos, generators, starting motors, armature winding and storage batteries. Best Equipment in the South
Official Gray & Davis Service Station
AUTOMATIC ELECTRICAL APPLIANCES
911 Main St. Phone 5149

PHONE 1215 **Jacksonville Furniture Co.**
835 W. Adams Street

Shashy Abdo (S Joseph & Bros), b 1922 Main
Shashy Abram (S Joseph & Bros), b 1922 Main
Shashy Joseph (Mary; S Joseph & Bros), h 1922 Main
Shatkowsky Peter (Fannie), poultry dlr, h 1421 Florida av
Shauck Claude N, watchmkr Hess & Slager, b 222 W Church
Shaughnessy Katherine, steno T M Davis, r 1821 Pearl
*Shaver Michael (m), lab, h 5 Walter av
Shavit A L, r Y M C A
Shaw Ada B, nurse supervisor City Health dept, b 1505 Riverside av
*Shaw Albert (m), brklyr, h 1204 W Ashley
Shaw Alexander G, milk inspr City Health dept, r Y M C A
Shaw Allen W, slsmn Ballard & Ballard Co, b 2526 Silver
*Shaw Alonzo (m), tailor, b 1033 W Union
*Shaw Amos (m), lab, b 1005 Myrtle av
Shaw Amy I, tchr Duval High Sch, b 340 E Adams
*Shaw Annie, cook, h 1810 Illinois
Shaw Carolin M Mrs, slsldy Wilson D G Co, b 516 W Monroe
*Shaw Charles (m), lab, h 204 Hanover
Shaw Count D G (Leona W), collr B H Chadwick Furn Co, h houseboat ft of Main
*Shaw David (m), lab, h 9 Brickyard
*Shaw Edward A, mach, b 1029 W Union
*Shaw Edward S (m), brklyr, h 1029 W Union
Shaw Ethel, steno Sou Exp Co, b 429 E Duval
Shaw Frederick, meat ctr, r 13 S Ocean
Shaw Hiram B (Susan), b 2526 Silver

TURNER Motor Co. Ford THE UNIVERSAL CAR **Authorized Agts. 114 E Bay St. Tels. 778, M 1333**

*Shaw Horace S, florist, h s s 23d 1 w of Moncrief rd
Shaw James H (Sarah), steam ftr, h 441 Phelps
Shaw John (Lorena), mech Drake & Timmins, h Sou Jax
*Shaw John (m), pntr, h 1226 W Union
*Shaw John H (m), phys 207, 410 Broad, h 1572 Evergreen av
*Shaw Joseph, lab, r 111 Cleveland
*Shaw Julia (wid), b 2330 East
*Shaw Julius E (m), waiter, b 529 Park
Shaw Leona W Mrs, clk Harkisheimer Co, h houseboat ft of Main
Shaw McDonald H, liquors 101 Johnson, r 101½ same
*Shaw Mariah (wid), dressmkr 1310 Clay, h same
Shaw Mittie (wid Wm A), h 229 W 4th
Shaw Summerfield W (Marian), electn, b 1639 Walnut
Shaw Wm A, r Park Hotel
Shay Edward H (Ell Dee), clk, h 105 W 5th
Shaylor J Douglass (Shaylor & Tucker), pres Reliance Inv Co and sec Urban Inv Co and Fla Real Estate Co, b 1235 Hubbard
SHAYLOR & TUCKER (J Douglass Shaylor, Joel H Tucker Jr), Real Estate and Insurance 316 Masonic Temple, Tel Bell 3337
Shea John A, asst prin Fla Military Academy, r same
Shea Mary, clk, b 218 W Union
*Shealey James (m), lab, b 413 Jackson
Shearer Fannie R (wid Virgil G), opr W U Tel Co, h 301 E 5th
Shearer Henry E (Alta B), dist sls mgr Lehigh Portland Cement Co, h 1029 May
Shearer Teresa M (wid Charles), b 1463 Spearing

CUT ART STONE CO. OF FLORIDA
Mfrs. of Reinforced Cut Art Stone
Bell Phone 928 425 E. EIGHTH ST. Auto Phone M-2063

GIBBS GAS ENGINE CO., of Fla. POWER MACHINERY 26 S. MAIN ST. Tels., Bell 5011, Auto M. 1497

Lewis L. Copeland
OPTOMETRIST and OPTICIAN
122 Laura St. Next Cor. Adams

Shearer Wm R, supervisor, b 301 E 5th
*Sheares Chisholm (m), messr, h 1338 3d
Sheddan Wm E (Elwood H), asst eng City Water dept, h 2014 Green av
*Shedrack Charles, butler 1754 Riverside av
*Shedrick Clifford (m), porter, h 633 Hirschman's al
*Shedrick Ethel, cook 2115 Oak
*Sheehy Colclough T, music tchr, r 1934 Center
*Sheehy George A (m), slsmn Peoples Shoe Co, h 1934 Center
Sheeks Hugh, boilermkr, b Riverview Hotel
*Sheeley Eugene, porter, h 1046 Johnson
Sheferdek Floy P (Etta), carp, h Buffalo av, Panama
Sheferdek Frederick (Ella), eng, h Buffalo av, Panama
Sheff John (Marie F), slsmn, h 5 Lauderdale apts
Sheffield Allen D (Mary E), contr, r 507 Riverside av
Sheffield Clarence V (Sadie T), lab, h 616 E 3d
Sheffield Emma M, clk Kress, b J W Sheffield
*Sheffield Flossie (wid), lndrs, h 1735 Pelican
Sheffield George W (Paisy O), carp, h 1230 E 16th
*Sheffield Jacob R (m), porter, h 1104 W Church
Sheffield John W (Fannie), carp, h s w cor E 20th and Talleyrand av
Sheffield Louis, ship clk Am Agl Chem Co
Sheffield Mary A (wid Samuel D), b 224 E 3d
Sheffield Mary E, b John W Conner
Sheffield Orrin C, bkpr Bettes Pharmacy, b 1840 Hill
*Sheffield Richard S (m), lab, h 911½ W Ashley

W. M. McCRORY CO. Casualty, Fire, Marine INSURANCE
28 JULIA ST. TEL. BELL 3852

Sheftall Grays, student, b 1836 Laura
Sheftall Lee Roy (Blanche D; Mark & Sheftall), h 21 Barrs
Sheftall Mildred L, b 1836 Laura
Sheftall Ruth L, b 1836 Laura
Sheftall Samuel (Georgia, Sou Grocery Co), h 1836 Laura
Sheftall Samuel jr (Southern Groc Co), b 1836 Laura
*Sheftall Ophelia, dom, b 625 Florida av
Shehee Beulah, clk Cohen Bros, b 911 E Duval
Shelby Sloan, slsmn Drew's, b 736 W Monroe
Shell, see also Schell
*Shell Estelle (wid), h 1012 W Adams
*Shelley Gus (m), clk, h 630 W State
*Shellman Dude, janitor, h 1230 Odessa
*Shellman Lincoln (m), lab, b 872 Caroline
*Shellman Wm (m), porter, h 525 W Union
*Shelton Clara, lndrs, h 712 Missouri
Shelton Ethel, steno A C L, b 525 Liberty
*Shelton Frank (m), hackman, h 805 W Beaver
*Shelton John, clo clnr 1103 W Forsyth, r 942 W Adams
Shelton Joseph C (Effie), mtrmn, h 2 King av
*Shelton Mollie (wid), lndrs, h 520 (508) Bismarck pl
Shemer, see also Schemer
Shemer Michael (Cecelia; Standard Market), h 315 Madison
Shepard Anderson M (Emma), com trav, h 34 E 15th
Shepard Birsa K, clk Monticello Drug Co, b 539 Riverside av
*Shepard Charles (m), fireman, b 1329 W Monroe

Fred A. Rullmann Detective Agency
Civil, Criminal and Corporate Investigators. Expert Dictograph Operators
ROOM 305 BISBEE BLDG. F. A. RULLMANN, Mgr.

Florida Box & Lumber Co.
1548 Enterprise St. Phone 601 W. J. Frink, Mgr.
Boxes, Crates, Baskets and Hampers
LUMBER

J. C. Halsema Mfg. Co.
EVERYTHING FOR THE BUILDER
Mill and Office 9th Cor. Ionia Tels.: Auto M 1306, Bell 306-761

Shepard Clinton F, com trav Sou Hdw & Bicycle Co, b 736 Charles
*Shepard Coleman, fireman, b 24 Harold pl
*Shepard Edward, porter, b 1454 Odessa
Shepard Elizabeth F (wid Edward), h 736 Charles
*Shepard Ellen, lndrs, b 937 Darwin
Shepard Elliott, bkpr, b 736 Charles
Shepard Fletcher, slsldy Furchgott's, b 34 E 15th
*Shepard George, lab, b 1344 Odessa
Shepard Grace, clk Sou Exp Co, b 736 Charles
*Shepard Henry, presser, r 1212 W Monroe
Shepard Herschel E, bkpr J H Walsh Co, b 736 Charles
*Shepard James W, driver, b 1216 Van Buren
Shepard Julian E, ship clk McGraw-Herman Co, b 736 Charles
*Shepard Laura (wid), h 1226 W Ellis
*Shepard Louis (m), lab, h 1216 Van Buren
Shepard Marie (wid Wm E), h 539 Riverside av
Shepard Mary E Mrs, h 34 E 15th
*Shepard Richard (m), lab, h 735 Minnie
*Shepard Silas (m), porter, h 1215 Jessie
*Shepard Thomas, pntr, b 401 E Ashley
*Shepard Viola, cook, b 1344 Odessa
*Shepard Viola, lndrs, b 526 Charles
*Shepard Wesley (m), lab, h 937 Darwin
*Shepard Wm, butler, h 217 Jackson
Shepharb Harry (Josephine), sawyer, h 2529 Evergreen av
Shepheard Wm A (Emily), clk A C L, h 2, 129 Market

SEEDS E. A. MARTIN SEED CO.
BELL PHONE 4277 — 206 EAST BAY ST. — AUTO. M-2368
Garden, Field and Flower Seed, Poultry Supplies and Remedies, Hay; Grain and Feed
Incubators

*Shepherd Ella, dom, r 939 E Union
Shepherd George E, genl agt Home Life Ins Co of N Y, r 1061 Oak
Shepherd Ida R, b 1532 Liberty
Shepherd Joseph H, clk Hotel Burbridge, r same
Shepherd Louise K, clk, h 2233 Post
Shepherd M Ralph (Lillie), storekpr A C L, h 620 Gilmore
Shepherd Pansy (Shepherd & Larson), b 418 E Duval
*Shepherd Sol (m), lab, h 1007½ Railroad av
Shepherd & Larson (Pansy Shepherd, Bertha Larson), mlnrs 23 Ocean
*Sheppard Alvin G (m), boilermkr, h 1248 Pacetti
Sheppard Clarence S, inspr Jax Gas Co, b 838 W Monroe
*Sheppard Creola, lndrs, b 1324 Davis
*Sheppard Elijah (m), drayman, h w s Jefferson 1 s of 21st
*Sheppard Emma (wid), smstrs, h 420 W State
Sheppard Florence B Mrs, bkpr, h 1451 Boulevard
Sheppard Fox F, watchman Ford Motor Co
*Sheppard George (m), carp, h 1604 Spearing
*Sheppard Ida, steno, h 709 W Beaver
Sheppard James H (Helen), millwright, h w s Talleyrand av 6 n of Evergreen av
*Sheppard Joseph (m), driver, r 520 Johnson
*Sheppard Leroy, driver, b Elijah Sheppard
Sheppard Mary F, steno Milam & Milam, b 918 Park
*Sheppard Nathaniel (m), carp, h 914 King's rd
Sheppard Singleton, eng, r 507 Riverside av

Walker Distributing Co. Distributing, Sign Tacking, Window Dressing, Circular Mailing Multigraphing, Folding, Addressing Lithographing and Sniping
403 Main St. Store Room 34 E Union
Phones Bell 839, Auto M1839 & M1854

PERIOD FURNITURE CO.
18-20 E. Forsyth St. Phone 1277. Next to Imperial Theater
OUR MOTTO: No sale is complete with us until our customer is satisfied

Phone MAHONEY LUMBER CO. 4986
Yards: Acorn nr. Enterprise Take Hogan Street Car

*Sheppard Timothy, porter, r 1215 Jessie
Sheppard Wilhelmina A, b 1451 Boulevard
*Sheppard Wm, porter H F Hinson
Sheppard Wm D (Mary), sec-treas Brentwood Realty Investment Co, r 1829 Laura
Sheram Nettie E (wid John W), slsldy Cohen Bros, b 455 E 7th
Sherburne Clara, phone opr Purity Ice Cream & Dairy Co, b 436 E 4th
Sherburne Harry A (Clara), ins, h 436 E 4th
*Sherdern Samuel (m), lab, h 927 Jefferson
Sheric Helen, nurse, r 1830 Silver
*Sherick Frances, dom, r 1018 W Beaver
*Sherick Katie (wid), lndrs, r 1018 W Beaver
Sheridan Earl C Rev (Annie Pearl), pastor Phoenix Park Bap Ch, h Amy, Panama
*Sheridan Melvin (m), lab, h 3 Corbet
Sheridan Thomas L (J Eunice), dentist 507 West bldg, h Ingleside av cor Richmond
Sherk Howard T (Ella), slsmn, h 2129 Laura
Sherk Ida M, nurse, b 112 E 8th
Sherk Mildred C, clk, b 2124 Hubbard
Sherk Thomas W (Carrie B), h 2124 Hubbard
Sherman, see also Shurman
Sherman Benjamin (Annie), tailor, h 514 W Duval
*Sherman Charles, porter, b Sarah King

DISTINCTIVIDUALITY
REGISTERED U. S. PATENT OFFICE
Arnold Printing Co. BELL PHONE 3462 AUTO. PHONE M-1488

Sherman Charles S, slsmn Levy's, b 514 W Duval
*Sherman Edward (m), lab, h 836 Bridier
SHERMAN ETHELINDE MRS (Acme Advertising Co), h 345 W Ashley
Sherman Frank W, clk Atl Natl Bank, b 345 W Ashley
*Sherman Henry, soda mfr Bettes, h 416 Jefferson
Sherman John (m), lab, h 1320 Albert
Sherman John J (Katherine), h 1939 Silver
Sherman John M, collr Singer Sew Mach Co, r 1643 Hubbard
Sherman John R (Susan), com trav Antietam Paper Co, h 202 W 8th
*Sherman Josie, h 938 Sherman av
*Sherman Leroy, porter, b 1320 Albert
*Sherman Philip (m), lab, h 1761 (1729) Enterprise
Sherman Rachel, student, b 514 W Duval
*Sherman Richard, lab, r 1016½ Hogan
Sherman Sophie, b 514 W Duval
Sherman Villa F (wid Daniel), h 23 W Church
*Sherman Virginia (wid), lndrs, h 1428 Clay
*Sherman Washington (m), lab, h 1649 Cleveland
Sherman Washington (m), lab, h 620 Price
Sherman Wm, chauf, b 836 Bridier
*Sherney Relford (m), lab, h 1136½ W Ashley
Sherouse Annie M, b 1721 Silver
Sherouse Joseph I, lino mach Metropolis, b 1721 Silver
Sherouse Nathaniel G, clk G S Baxter & Co, b 329 E Forsyth
Sherouse Ruth E, b 1721 Silver

JAX. CONCRETE CO.
"CAST STONE OF CHARACTER"
SIDEWALKS, CONCRETE PRODUCTS 530 RIVERSIDE AVE. Bell Tel 678, Auto R 1353
F. C. HEDRICK Mgr.

JOHN BAKER, JR.
ASPHALT-BITUMINOUS PRODUCTS, ROAD OIL, ASPHA BRIC
1308-9-10-11 Heard Bank Bldg. Bell Phone 3000

DIXIE STAR FLOUR
BLUE BORDER PRODUCTS
Dixie Milling Co. Jacksonville, Fla.

Sherrill Walter L (Catherine), clk Standard Oil Co, b 1549 Pearl
*Sherrod Oscar (m), lab, h 2831 Enterprise
Sherwood Columbus V (Lucy), stage carp, h 624 Park
Sherwood Lycurgus D (Ettie), farmer, h 2152 (1830) King's rd
Sherwood Nona, b 422 Georgia
*Shewmake Hayward, porter, b 1016 W Adams
*Shewmake Lee, waiter, b 1016 W Adams
*Shewmake Wm, porter, b 730 W Union
Shields Bayard B (Shields & Shields), b St John's pl
Shields Boyer (m), porter, h 1214 Beaver
*Shields Frank (m), lab, h 716 Clay
Shields Henry H (Florence), bkpr Kass Produce Co, h Ernest nr MacDuff av
Shields James C, clk Whiddon's, r 501 E Forsyth
Shields L L, clk S A L Ry, b 118 E Duval
*Shields Oscar, porter 817 Main
*Shields Perry (m), lab, h 1714 (1768) Louisiana
Shields Robert B (Cora B; Shields & Pipes), h 309 Donald
Shields Roy, mach, b 438 W Church
*Shields Stephen, porter, r 1768 Louisiana
SHIELDS VAN WINDER REV D D, LL D (Amelia E), Rector St John's Parish, h St John's Pl, Tel Bell 230
Shields Van Winder jr (Shields & Shields), b St John's pl
Shields Wm, boilermkr, b 438 W Church
Shields Wm A (Eva), locksmith Loftin & Taylor, h n s 27th 2 w of Davis

United States Realty & Investment Co.
Renting Agents INSURANCE Real Estate and Loans
PHONES: Bell 1773, Auto M 1773 14 OCEAN ST.

SHIELDS & PIPES (Robert B Shields, W Fort Pipes), General Insurance and Loans 43-45-47 Barnett Bldg, Tels Bell 4412, Auto M 3983
Shields & Shields (Bayard B and Van Winder jr), attys 42 Barnett bldg
*Shiggs Wm, chauf, b 533 W Union
*Shiloh Baptist Church, W Beaver n e cor Johnson
*Shiloh Baptist Church, 1128 Ionia
Shimmer Hyman (Sarah), grocer 1201 W Monroe, h 1037 same
Shimp Howard (Clara), clk R M S, h 2031 Liberty
Shindlebower Albert B (Henrietta), mech L C Smith Bros, h 5, 16 W Ashley
Shine Amanda D, solr, b 1511 Main
Shine Amanda R (wid H R), h 1511 Main
Shine Belle F, slsldy Greenleaf & Crosby Co, b 1511 Main
Shine Cecil E, dentist 40 Barnett bldg, r 1859 Barrs ter
Shine Claude M (Mattie), pres-treas Portage Tire Co, h 1446 Oak
Shine Dudley S (Theodosia), broker, h 1859 Barrs ter
Shine D Sheppard (Caroline), rec clk Circuit Court, h 1859 Barrs ter
Shine Elise G, b 1511 Main
*Shine Ella (wid), lndrs, h 1415 Davis
Shine Florida W, solr, b 1511 Main
Shine Hunter D, sec Portage Tire Co, b 843 May
*Shine John, lab, h 1813 Enterprise
Shine Lillian R, solr, b 1511 Main
Shine Margaret V, b 1859 Barrs ter

MOXLEY DRY REFRIGERATOR AND FIXTURE CO.
1001 W. Adams St. cor. Lee, Phone Auto M 1419

Plate Glass——Windshields——Mirrors
French Mirror Plate Glass Co. 533-535-537 E. Bay St. Tels. Bell 1572, Auto M 1572

FRANK B. MILLER, Electrical Contractor
"Everything Electrical" Agency Westinghouse Mazda Lamps
348 RIVERSIDE AVE. PHONE 3732

Shine Mary B, bkpr A L McDaniel & Co, b 1511 Main
*Shine Matthew, porter, h 1415 Davis
Shine Mildred L, solr, b 1511 Main
Shine Sidney H, v-pres Portage Tire Co, b 843 May
Shine Walter N (Marie A), real est, h 843 May
Shine Wm R, solr, b 1511 Main
Shine W Hume, dentist 213 Masonic Temple, r same
Shinkle L Adolph, casting director Motion Picture Exch, r 815 Hogan
Shipes Annie C, slsldy David Bros, b 2024 Hubbard
*Shipman Clara (wid), lndrs, h 932 Madison
*Shipman Frank (m), drayman, h n s Reynolds 2 w of Day av
*Shipman Lee, grocer n s Reynolds 2 w of Day av, h same
Shirk Howard T (Ella), slsmn, h 1418 Main
Shirk Mildred, slsldy Cohen Bros, b 2124 Hubbard
Shirley Aurie R (Grace C), clk C M Lewis Co, h 2105 Evergreen av
Shirley Houston J (Norah), inspr, h 2931 Evregreen av
Shiver George, with Wilson-Mason Co, b 349 E 3d
Shiver Thomas, exp messr, b 146 E 1st
*Shocklin Wm (m), lab, h 702 Dewitt
Shoemaker, see also Schumacher and Shumaker
Shoemaker Charles S (Josie), propr Jax Barber Coll, r Hotel Panama
Shoemaker John R (Alice), propr Jax Tent & Awning Mfrs, res Arlington, Fla
Shoemaker Lizzie H, steno G M Powell, h 2190 Lydia
Shoemaker Thomas M (Effie), barber, h 211 Riverside av
Shoen Frederick (Maude M), barber, h 1014 E Church

For TILING and MARBLE WORK
Mantels, Fire-Places, Bath Rooms, Kitchens, Porches, Etc.
WM. F. MILLER & CO.
Evergreen Ave. bet. 8th St. and Howard Ave. PHONE 4533

Shoenthal Abraham, news agt, b 620 W Monroe
Shokes George A (Sarah), eng A C L, h 1301 E Church
*Shook Mamie, lndrs, r 756 W State
Shore Frederick D (Mabel), pres F D Shore Lbr Co, b 330 E 5th
Shore F D Lumber Co, F D Shore pres, A J Cadwallader v-pres, F S Mason sec and treas, 706 Bisbee bldg
Shore I C & Co (A W and C J Jones), liquors, 722 W Bay
*Shores Andrew (m), pedler, h 1607 Albert
*Shores George, chauf, b 1607 Albert
Shorstein Herman, clk, b 1034 W Monroe
Shorstein Jacob (Esther), pedler, h 1034 W Monroe
Shorstein Nathan (Duval Multigraphing Co), b 1034 W Monroe
Shorstein Susie F, slsldy Wilson D G Co, b 1034 W Monroe
Shorstein Sylvia, clk, b 1034 W Monroe
*Short Christopher (m), liquors 701 Davis, h 2123 Venus av
Short Eric N (Gertrude), ship clk Jones Bros Co, h 1545 Liberty
Shortell Peter J (Eulala), acid mkr, h 1425 E 14th
*Shorter Wm (m), lab, h 344 E Union
Shouse Fred P (Bessie), lab, h n s Enterprise 5 e of MacDuff av
*Show Edgar (m), lab, h 1617 Illinois
*Showers George, bellman, b 326 Davis
*Showers James (m), waiter, h 734 Lorne
*Shrewsbery Herbert, lab, b 705 Odessa
*Shrewsbery James A (m), lab, h 705 Odessa
*Shrewsbery Wm P (m), boilermkr, b 705 Odessa
Shuey Arthur F, asst sanitary eng, r 41 W Beaver

J. T. Alsop, Jr.
REAL ESTATE
INSURANCE
Rooms 412-414
Bisbee Bldg.
Phone 4376

J. E. T. BOWDEN, Pres. G. HALL WHITE, Vice-Pres. S. C. HARRISON, Jr., Sec.-Treas.
BOWDEN-HARRISON INSURANCE AND REALTY CO., Inc.
General Insurance--Real Estate--Rents--Surety Bonds
18-19 MUTUAL LIFE BLDG. PHONE BELL 7712

DUVAL IRON WORKS
Oxy-Acetylene Welding and Cutting
Oscar Rubin C. J. Eppert
Machinist, Blacksmith and Boiler Works
Phones: Bell 4491, Auto M 2082, 126 W. Bay

Shugrue Thomas, tailor L G McKissick
Shulenberger Thornton L (Willie), clk Cosmopolitan Club, h 1222 Ionia
Shulka Julia, maid 18 S Osceola
Shultz, see also Schultz
Shultz Carl E (Ella), opr W U Tel Co, h 1755 Laura
Shumaker, see also Schumacker and Shoemaker
Shumaker Elizabeth B Mrs, steno Odom, Crawford & Butler, h 1731 Liberty
Shumaker Irvin W (Elizabeth B), bkpr F W Long & Co, h 1731 Liberty
Shuman, see also Schuman
*Shuman Bertha, b 1742 Spearing
*Shuman Herbert, lab, b John Shuman
Shuman James B, doorkpr Arcade Theatre, b 24 E Monroe
*Shuman John, lab, h n s E 23d 3 e of Main
Shuman T J, cond St Johns R T Co
Shumway Walter, actor, h "A" 2030 Main
Shunk David C, clk, b 315 Riverside av
Shunk Frederick N (Alice), foreman City Sewer dept, h 1321 E Duval
Shunk Frederick R (Nora), pntr, h 315 Riverside av
Shunk Lottie K, bkpr Herndon & Lord Co, b 315 Riverside av
Shuptrine Herbert L (Grace), slsmn Furchgott's, r 709 Julia
Shurman, see also Sherman
Shurman Michael (Elizabeth), liquors 829 W Ashley, h 1852 Main

GRAY ROOF PAINT CO. 724 Talleyrand Ave. Phone Bell 7335
Tin, Cornice and Sheet Metal Workers

Sibler Edward J, r 11 E Duval
Sibley Mary V Mrs, phys 1612 Silver, h same
Sibley Wm H (Mary V), phys 1612 Silver, h same
Sickles Frances C (wid Garrett F), b 210 May
Sico Building, 10 S Laura
*Sidberry Thomas, lab, b 1215 Hickory
Siegel Herman (Rebecca), jeweler, b 717 W Adams
Sies Esther C, clk Furchgott's, b F S Sies
Sies Frank S (Celia), boxmkr, h Buffalo av, Panama
Silvertsen Harry A (Emma E), bkpr Smith, Richardson & Conroy, b 903 E Adams
Siford Daniel (Nancy), spl police, h 1222 Dyal
Siford John O (Agnes), carp, h 815 E 13th
*Sightler Wm H (m), brklyr, h 1530 Grover av
Sigler, see also Seigler
Sigler Harry F (Annie W), com trav, h 552 Cherry av
Sign Shop The (Wm McNamee, Nick Jacobsen), 19 Ocean
Signer Harry (Lillian), clk S D Kramer, h 315 Lee
Sigwart Isaac (Emma), r 5, 129 Market
Sikes, see also Sykes
Sikes Albert L (Georgia), foreman, h 552 N Stockton
Sikes Coleman A (Susie), barber, h 507 E 2d
Sikes Edgar, student, b 211 W 17th
Sikes Ernest (America), car repr, h Spencer s w cor Vinzant av
Sikes James, clk, b 1430½ Riverside av
Sikes King (Pearl), steelwkr, h 8 Rayford

A. J. CESERY
PLAIN AND ORNAMENTAL PLASTER AND CEMENT WORK, CERAMIC TILE, MARBLE, ETC., PLASTER CAPITALS ALL SIZES, ALL SHAPES ALWAYS IN STOCK
TELEPHONE, BELL 1250
JACKSONVILLE, FLORIDA
OFFICE AND FACTORY, FOOT OF EAST BAY STREET

Alligator Goods
Florida Trunk Mfg. Co.
118 MAIN STREET
Phone Bell 1005

Phone MAHONEY LUMBER CO. 4986
Yards: Acorn nr. Enterprise Take Hogan Street Car

Sikes Mary E (wid Wm A), furn rms, h 336 W Monroe
Sikes Robert R (Eula), foreman, h 211 W 17th
*Silas Bessie, cook, b 724 W 8th
*Silas Buford (m), lab, h e s Center 3 s of King av
*Silas Dora, cook, h n s 21st 1 e of Durkee
*Silas Edward (m), lab, h 1326 Grant
*Silas Frank (m), carp, h 724 W 8th
*Silas Frank jr, pipefitr, b 724 W 8th
*Silas James (m), baker, h 819 Cleveland
*Silas Obie, porter, b 724 W 8th
*Silas Paul, bellboy, b 724 W 8th
*Silas Rosa, cook, b 724 W 8th
*Silas Susie, lndrs, b 724 W 8th
Silas Wesley F (Annie), ship carp, h 2935 Evergreen av
*Silass Bronson (m), h 221 Pleasant
SILBER ALBERT A A, Reporter Times-Union, b 251 E 11th
Silcox Amanda (wid J D), h 2826 King's rd
Silcox Amos (Rosa), farmer, h Seminole av, Ortega
Silcox Bertha, phone opr, b C H Richardson
Silcox Christopher C, b 648 Cherry av
Silcox Hattie, b T D Futch
Silcox Hazel, steno, b C H Richardson
Silcox I Calvin, foreman City Sewer dept, b 1217 Ionia
Silcox James H, riveter, b T D Futch
Silcox Mary L (wid John D), h e s Perry av 1 n of Park av

PRINTING 40 YEARS SUCCESSFUL OPERATION
Books, Catalogues and Large Edition Work
DeLand, Fla. E. O. PAINTER PRINTING CO. Phone 34

Silcox Nellie B, Mrs, slsldy Drew's b 339 E 3d
Silcox Perry D, farmer, b Mrs M L Silcox
Silcox Ray, farmer, b Mrs M L Silcox
Silcox Wm J, eng S A L, b T D Futch
Silcox Wm O (Goldie R), police, b 117 E 5th
Silcox Wm S (Annie), car repr, h n s Ledwith 2 e of MacDuff av
Siler Harry R (Gertrude), clk Clyde S S Co, r 1643 Hubbard
*Siley Jane (wid), lndrs, r 911 W Beaver
*Sills Robert (m), carp, h 1441 Florida av
Silsbe Harold C (Janie), clk, h 2139 Main
Silsbe Richard jr (Leah), contr 153 E 17th, h same
Silver Abraham, sec-treas Globe Mfg Co, b 717 W Adams
Silver Isidor, pres Globe Mfg Co, b 717 W Adams
*Silver John, lab, h 427 Oak
Silver Patrick M, engraver Duval Jewelry Co, b 275 Hill
Siver Samuel, v-pres Globe Mfg Co, b 717 W Adams
Silerman Mooney M, mach Times-Union, r 307 Cedar
Silvernail A Karl (Eddy M), slsmn Harby & Crawford, h 411 W 8th
Silverstein Adele (wid Simon), grocer 1702 E Church, h same
Silverthorne Carl D, student, b 1643 Walnut
Silverthorn Harry D, clk Fla Electric Supply Co, b 1643 Walnut
Silverthorne Wm C (Clara D), agt, h 1643 Walnut
Simaan S Nicolas (Julia), confr 2011 Main, h 1936 same
Simcox Harold R (Tomi L), dock supt Am Tie & Timber Co, h 145 E 18th
Simkins Edna G, steno, h 2233 Post

PURITY ICE CREAM & DAIRY CO.
Pure Milk and Cream
THE VELVET KIND ICE CREAM
Reg. U. S. Pat. Office
Both Phones

GIBBS GAS ENGINE CO., of Fla.
ENGINEERS and MACHINISTS
MODERN SHOPS
26 S. MAIN ST.
Tels., Bell 5011, Auto M. 1497

SOUTHERN ICE CO.
E. E. DUNCAN, Manager
Office and Plant, Ft. of Davis St. Tels., Bell 324, Auto M 7173
Springfield Branch, First and Clark Sts. Tel., Bell 4596
ICE

*Simkins James (m), lab, h 1539 Cemetery
Simkins Richard G, restr 216 W Forsyth, r Waverly Hotel
Simmers Henry C (Margaret), horseshoer 628 W Forsyth, h 531 W Duval
Simmonite, seee Symonette
Simmons Albert B (Lilly), mgr Imperial Club, h 1723 Perry
*Simmons Allen (m), bottler, h 1238 W Monroe
*Simmons Allen, lab, b 1227 W State
Simmons Andrew C, student, b 2803 Riverside av
*Simmons Annie (wid), b 326 Charles
*Simmons Annie, lndrs, h 820 W State
*Simmons Annie J (wid), dom, h 926 (1016) Dewitt
*Simmons Asa (m), farmer, h Sou Ry 1 e of Davis
*Simmons A J, lab, r Joseph Manning
*Simmons Benjamin, porter, h 508 Brady
*Simmons Bessie, dom 1532 Riverside av
Simmons Carol R, b 2210 Silver
*Simmons Carrie, lndrs, h 922 Dewitt
*Simmons Catherine (wid), lndrs, h 152 Bellevue
*Simmons Charles (m; Enterprise Meat Market), h 941 W Duval
*Simmons Charles (m), lab, h 2706 Disbrow
*Simmons Charles (m), lab, h 1254 King's rd
*Simmons Charles, porter, r 720 Market
Simmons Charles W (Eva), shop supt J C Halsema Mfg Co, h 2125 Liberty

GAMBLE & STOCKTON CO.
Mnfrs. of High Grade Clay Products
106 W. BAY ST. TELEPHONE 1522

*Simmons Clarence (m), lab, h 307 Myrtle av
*Simmons Clyde (m), printer, h 1436 Van Buren
*Simmons Clyde jr, presser, b 1436 Van Buren
*Simmons Daniel (m), lab, h 407 Jackson
SIMMONS DANIEL A (Rose E), Judge Circuit Court, h 236 E 3d
Simmons Donnie C (Lizzie), millhd Cummer's, h 51st, Panama
*Simmons Edward Rev, b 764 W Church
Simmons Edward W (Minnie), foreman Armour Fertz Wks, h 902 Parker
Simmons Edwin S, steno Wilson & Toomer, b 902 Parker
*Simmons Ellen (wid), b 201 Leila
Simmons Emma, b 19½ E Church
Simmons Esther B, mlnr, b 902 Parker
*Simmons Eugene, chauf, b 1429 Harrison
*Simmons Ezekiel, lab, r 205 E Union
*Simmons Frank (m), lab, h 1429 Harrison
*Simmons Frank (m), porter, r 334 E Beaver
*Simmons Frank (m), porter, h 531 W Beaver
*Simmons Frederick (m), lab, h 1533 (6) Murdock
*Simmons George (m), h n s E 26th 1 e of Buckman
Simmons George C, clk M & M Trans Co, r Y M C A
*Simmons Georgiana, lndrs, h 333 Caroline
*Simmons Gertrude, dom, b 1451 Franklin
*Simmons Harry (m), chauf, b 1218½ W Bay
*Simmons Harry, lab, b 103 E State
*Simmons Harry (m), lab, h 64 Stonewall

DUVAL JEWELRY CO.
WATCHES, DIAMONDS AND JEWELRY ON
EASY PAYMENTS
405-407 W. Bay St.
Phone BELL 2117

B. E. Hardacre Company
ROOMS 314-15-16 DUVAL BLDG.
PHONE 577
"We Will Bond You"
We Write All Forms

PATRICK'S QUICK TIRE SERVICE
16 E. Forsyth St. Phones; Bell 622, Auto M 3622
AUTOMOBILE TIRES, TUBES AND ACCESSORIES
Gasoline, Oils, Soaps and Greases, Quick Free Service—Anywhere—Any Time
OPEN EVERY HOUR IN THE YEAR

*Simmons Hattie (wid), lndrs, h 330 E State
*Simmons Hattie (wid), lndrs, h 323 E Union
*Simmons Hattie (wid), lndrs, h 1254 Ward
Simmons Hattie M (wid Odo C), furn rms, h 511 W Adams
*Simmons Henrietta, lndrs, h 642 Liberty pl
*Simmons Henry, lab, b 1247 W Bay
Simmons Henry H (Viola), pres H H Simmons Realty Co, h 43 W 8th
*Simmons Horace (m), porter, h 33 E Union
SIMMONS H H REALTY CO, H H Simmons Pres, Real Estate, Insurance and Rents 25 Ocean, Tels Bell 1782, Auto M 3782
Simmons Ira, meat ctr, r 116 E Adams
*Simmons Isaac (m), lab, r 1117½ Julia
*Simmons Isaiah (m), lab, h 826 Acorn
*Simmons James (m), waiter, h 1431 E Monroe
*Simmons John (m), lab, h ns 27th 5 e of Buckman
Simmons John H, student, b 2803 Riverside av
Simmons John K (Mary), car inspr, h n w cor Ira and Paul
*Simmons John L (m), lab, h 1413 Van Buren
Simmons John W (Mattie), h 2210 Silver
*Simmons Joseph, barber, h 749 W Ashley
Simmons Juanita Mrs, b 726 W Monroe
Simmons Juanita K, b 236 E 3d
*Simmons Julius (m), porter, h 318 E Union
Simmons J O, millhd, b Cummer Hotel
Simmons Leslie R (Josephine), adv solr Times-Union, h 1732 Market
Simmons Lillian H Mrs, slsldy, h 129 E Adams

J. P. Campbell
Main Office Factory and Warehouse, Union Terminal Building. Branch Office and Display Room 114 Hogan
GAS ENGINES POWER PUMPS
Largest Stock in the South

*Simmons Lillie (wid), lndrs, h 919 Newnan
*Simmons Lily, cook, b 306 Tyler
*Simmons Lizzie, cook, h 306 Tyler
*Simmons Lizzie, lndrs, h 757 W Orange
*Simmons Louise, dom, b 317 Price
Simmons Marie Mrs, r 11 E Duval
*Simmons Mary, h 719 Newnan
*Simmons Mattie, cook 1551 Herschell
Simmons Mayme, smstrs Jackson-Hoyt Co, b 1515 Main
Simmons Mildred L, student, b 43 W 8th
*Simmons Moses (m), lab, h 2066 Johnson
*Simmons Nancy, cook, h 1254 King's rd
*Simmons Nellie, lndrs, h 1604 Illinois
Simmons Norman L (Carrie E), contr, h 713 E Ashley
*Simmons Olive, maid, b 1117 W Church
Simmons Oliver B (Eula), inspr, h 107 May
Simmons Olivia, nurse St Luke's Hospital
*Simmons Robert (m), lab, h 1117 W Church
*Simmons Robert (m), lab, r 1111 Julia
Simmons Robert L, candymkr E J Smith Co
*Simmons Rosalie (wid), tchr, b 1710 (1712) Lee
*Simmons Rufus (m), lab, h 315 Stonewall
*Simmons Samuel, lab, h 1028 Jefferson la
*Simmons Samuel, lab, b 913 Johnson
*Simmons Samuel, porter, h 602 Eagle

CUMMER LUMBER COMPANY
Manufacturers, Yellow Pine and Cypress Lumber
Crate Material

HUTCHINSON AUDIT CO.
352-354 St. James Bldg.
Phone, Auto M 1959
Auditors and Accountants

Marcus Conant Co. FUNERAL DIRECTORS AND EMBALMERS
Auto Anbulance Service. 220 E. Monroe St. Tels. 11 and 2240

*Simmons Samuel (m), porter, h 1504 Lee
*Simmons Samuel M (m), musician, h 2901 Woodward av
*Simmons Sarah (wid), h 1642 W Grant
*Simmons Sarah (wid), cook, h 637 W Church
Simmons Sidney B, b 2125 Liberty
Simmons Sidney S, mgr Milldale Ice Co, b 2210 Silver
*Simmons Susie, nurse, h 1411 E Monroe
*Simmons Sybil (wid), dom, b Asa Simmons
Simmons S Edward, boxmkr, b 8 Douglas
*Simmons Theodore (m), lab, b 1109 Grant
*Simmons Thomas (m), lab, h 1456 Harrison
*Simmons Thomas, lab, b 221 Myrtle av
*Simmons Thomas, lab, b 1128 Odessa
*Simmons Thomas (m), lab, h 325 Stonewall
*Simmons Toney (m), lab, h e s Center 1 s of King av
*Simmons Turner, lab, b 223 Oak
*Simmons Victoria, lndrs, b 1246 Davis
*Simmons Victoria, maid, b 820 W State
Simmons Viola C, student, b 43 W 8th
*Simmons Walter (m), chauf, b 505 W Beaver
*Simmons Wm, lab, b 1019 Caroline
Simmons Wm B, mach eng, b 2803 Riverside av
Simmons Wm C (Lucy A), clk W J Wood, h 2208 Liberty
Simmons Wm E (Ora), car repr, h n s Woodstock 1 w of Cherokee av
Simmons Wm H, tel opr Jax Term Co, r Hotel Flagler
Simmons Wm P (Lillie P), v-pres E O Painter Fertz Co, h 1224 Oak

The Letter Shop
12 U. S. TRUST & SAV. BANK BLDG.
BOTH PHONES 1626
MULTIGRAPH LETTERS
In Any Quantity Stenographers Furnished on Call Typewriting and Copying Work Prepared by Competent Operators

Simmons Wm T (Mary B), h 2803 Riverside av
*Simmons Wright (m), lab, h 336 (341) Charles
Simms, see also Sims
*Simms Angela, cook, b 1402 Franklin
*Simms Arthur, gardener, h 1402 Franklin
Simms Benjamin C (Minnie), h 3000 St John's av
Simms Claude A, clk St Johns River Term Co
Simms Fred S (Marie), contr 635 E 11th, h same
*Simms James M (m), lab, h 238 E State
Simms John E (Sallie R), supvr bldrs A C L, h 130 Cherry
Simms J Rowe (Lizzie), lab, h 827 E Ashley
*Simms Mahala (wid), lndrs, h s s 20th 2 e of Myrtle
Simms Marie Mrs, clk Cohen Bros, h 635 E 11th
*Simms Otis (m), porter, h 1773 Florida av
*Simms Richard (m), lab, h 237 Magnolia
Simms Robert W (Sallie H), pres Robert W Simms Co, h 2634 St John's av
SIMMS ROBERT W CO, Robert W Simms Pres, J L Earman Vice-Pres, F E Cole Sec-Treas, Wholesale Liquors, Importers of Wines, Sole Distributors Bartholomay Rochester Beer 324-330 W Bay, Tels Bell 268, Auto M 1268
Simon David W (Fannie V), carp, h 738 Darwin
Simon Hyman (Annie), shoemkr 144 Broad, h 312 Jefferson
Simon J Max, billiards 119 Main, r Waverly Hotel
*Simonds Alonzo H (m), porter, h 1600 Johnson

ELLIS, CURTIS & KOOKER
Civil Engineers and Surveyors
Drainage and Highway Sewerage and Railroad Work Blue Prints
Phone 948
Rooms 211 to 215 Realty Bldg.

23 Main St. | Good Printing Garrett & Price | Bell Phone 2648

Phone MAHONEY LUMBER CO. 4986
Yards: Acorn nr. Enterprise Take Hogan Street Car

SIMONDS CHARLES R (Lucy B), Sec The H & W B Drew Co, h 324 E Monroe, Tel Bell 823
Simone James E (Eda), tile setter Wm F Miller & Co, h 1648 Clark
*Simons Annie, lndrs, h 9 Pauline
*Simons Clarence (m), lab, h 1130 Madison
*Simons Ethel M, tchr Fla Baptist Academy, b same
*Simons George (m), porter, h 921 Screven
Simons George W jr, sanitary eng State Board of Health, r 41 W Beaver
*Simons Harry (m), driver, h 1619 Davis
Simons Hildegarde E, slsldy Furchgott's, b 18 E Beaver
*Simons Israel J (m), chauf, h 1107 Louisiana
Simons Joseph M (Simons & Whinery), h 350 Myrtle av, S J
*Simons Robert (m), driver, h 1647 Davis
*Simons Thomas (m), carp, h 2514 Smith
Simons T W, slsmn Furchgott's, b 18 E Beaver
Simons & Whinery (J M Simons, S R Whinery), contrs 350 Myrtle av, S J
Simowitz Louis, clk Baker & Spiwak, h 717 W Adams
*Simpkins Alexander (m), janitor, h 1317 Davis
*Simpkins Charles (m), lab, h 930 Dewitt
Simpkins Edna G, caslr Firestone Tire & Rubber Co, b 2233 Post
*Simpkins Ernest (m), lab, h 1493 Stewart av
*Simpkins Flora, cook, h 1416 Spearing
*Simpkins Jane (wid), lndrs, r 1516 E Beaver
*Simpkins Kate (wid), grocer 1238 Cedar, h same

INDEPENDENT LAUNDRY CO., Inc. | We are Independent of the Laundry Trust. 1060-1062 Washington St. | PHONES Bell 7200 Auto. M 2932

*Simpkins Luther F (Ruby), tchr Fla Baptist Academy, h 1600 Harrison
*Simpkins Mary, cook 108 W 17th
*Simpkins Solomon (m), lab, h 1515 Cleveland
*Simpkins W Milligan (m), grocer 1102 Eaverson av, h same
*Simple Harry (m), lab, h 201 Oak
Simpson Carl B, clk Marks, Marks & Holt, b 1505 Hubbard
Simpson Cava, steno Sawyer-Godfrey Co, b 1528 Silver
Simpson Clyde H (D G Fender Mfg Co), b 1505 Hubbard
Simpson Edward W (Minnie), h 1528 Silver
*Simpson-Fayette (m), lab, 11 Richard
Simpson Frank P, foreman, b 1640 Ionia
*Simpson Frank S (m), drayman, h 924 Jessie
Simpson Frederick A, slsmn, b 831 Park
Simpson Harry G, mgr Dixie Auto Filling Station, b 315 W 23d
Simpson Helena F Mrs, slsldy Wilson D G Co, b 2019 Perry
*Simpson Henry, lab, b 730 Lee
*Simpson John (m), lab, h 1752 4th av
Simpson John V (Mary), boarding Grand Park on King's rd
*Simpson Joseph (m), lab, h 2904 Fisher
Simpson J Knox, phys 331 St James bldg, r 210 Laura
Simpson J Rae, student, b 1505 Hubbard
Simpson Lillian Mrs, b 351 E Adams
Simpson Mabel C Mrs, smstrs Jackson-Hoyt Co, b 443 E 1st
*Simpson Memorial M E Church, 809 Cleveland
*Simpson Neal (m), lab, h Davis s e cor 18th

LIVINGSTON, YONGE CO.
ELECTRIC LIGHTING FIXTURES AND LAMPS
18-20 EAST ADAMS ST. PHONES: Bell 2988, Auto M-2988

Southern Art Glass Co.
850-858 Florida Ave.
Bell Phone 203
Mfrs. of MEMORIAL WINDOWS

ROYAL PALM FLOUR
BLUE BORDER PRODUCTS
Dixie Milling Co. Jacksonville, Fla.

Loans Negotiated
RENTS COLLECTED
PHONE 506
CHAS. W. KINNE
FIRE INSURANCE
REAL ESTATE
1012 Atlantic Nat'l Bank Bldg

Simpson Ray C (Elsie), mach, r 1901 Main
Simpson Roy C, ship clk E A Martin Seed Co, b 1505 Hubbard
Simpson R Warfield (Adelaide; Williams & Simpson), h 1745 Pearl
Simpson Shelley A, tchr Fairfield Sch, b 1528 Silver
*Simpson Stewart (m), porter, h 806 Broad
Simpson Thomas H (Mattie L), h 1505 Hubbard
Simpson Van Buren, student, b 1505 Hubbard
Simpson Walter N (Sarah L), boatman, h Panama Park
*Simpson Wm H (m), cigarmkr, h 1577 Van Buren
Simril Robert M (Irma), mgr General Film Co, b 153 Davis av, S J
Simril John L, clk G Muller Co, b 1419 Walnut
Sims, see also Simms
*Sims Alfred (m), lab, b 562 Charles
Sims Claude E (Frankie V), vulcanizer 208 E Forsyth, h 2015 Forbes
*Sims Emma (wid), cook, r 917 W Forsyth
*Sims Floyd J (m), lab, b 1800 Davis
*Sims Frank, lab, r 815 W Beaver
Sims Gahnell, h 1705 (1704) Enterprise
*Sims Grant (m), lab, h Chase av s e cor 28th
*Sims James L, tchr Edward Waters College, h same
*Sims Jesse A (m), lab, h 3 Acorn la
Sims John (Katie), eng, h 126 Center, S J
*Sims John (m), lab, h 810 W Beaver
*Sims John, lab, h 1120 W State
*Sims John H, tchr Edwards Waters College, b same
*Sims John W (m), drayman, h 1404 Grover av
*Sims Mary (wid), lndrs, r 723 Georgia

GEO. E. BROWN. Pres. B. K. HALL, Sec.
BROWN REALTY CO.
"The Home Builders"
403 St. James Bldg. Both Phones 1925
REAL ESTATE
FIRE INSURANCE
INVESTMENTS

*Sims Oscar (m), lab, h 1527 Lee
*Sims Wm (m), lab, h s s E 22d 2 e of Fisher
Sinclair, see also St Clair
*Sinclair Charles (m), lab, b 1643 Cleveland
*Sinclair Charles, lab, h 1014 Missouri
Sindorf Mary, solr, r 38 E 7th
Sineath Ethel A, clk, b 2274 Walnut
Sineath James H (Ollie), clk W U Tel Co, h 228 Dora
Sineath John W (Florence), fire dept, h 122 E Monroe
Sineath Mary A (wid Edward), r 603 E 3d
Sing Charlie, laundry 1053 W Adams, h same
Sing Hong, laundry 1015 Davis, h same
Sing Mow, laundry 716 Davis, h same
Sing Mow, laundry 912 W Adams, h same
Sing Sam, laundry 315 Broad and 606 W Ashley, r same
Sing Thomas W (Cora), h 50th, Panama
Singer David (Esther; The Fashion), h 414 W Beaver
Singer Mary, student, b 1639 Walnut
Singer Rosa (wid Otto), h 1639 Walnut
SINGER SEWING MACHINE CO, J O Powell Mgr, 414 Main, Tels Bell 124, Auto M 1140
Singewald Helen R, slsldy Furchgott's, b 323 W Beaver
*Singletary Elizabeth, cook, h 911 Clay
Singletary Ernest N, ship clk Towers Hdw Co, b 217 E Monroe
*Singletary Mittie, cook, r 911 Clay

E. G. GOLDER
303 Main Street
Plumbing Heating Fire
Escapes Re-Tinning Coppers
PHONES
Bell - 6413
Auto M 1147

PLUMBING HEATING R. L. Slauter
131 E. FORSYTH ST.
Phones 2773 Res. 5217

Singletary Roy C (Fleta), slsmn Towers Hdw Co, b 1018 Park
*Singletery Fortune, porter, b 119 E State
*Singletery Martha, lndrs, h 322 Bridier
*Singletery Rebecca, lndrs, b 2 Oakley la
Singleton Albert G (Georgia), carp, h 33 Reynolds
*Singleton Allen (m), porter, r 722 W 8th
*Singleton Alonzo (m), lab, h 1519 Albert
*Singleton Arthur, lab, b 34 Harold pl
*Singleton Charles, lab, r 518 Lee
*Singleton Charles, elev opr, r 16 E State
*Singleton Dorsey (wid), lndrs, h 818 Cedar
Singleton Edward (Louise), slsmn, r 2256 Laura
*Singleton Edward, lab, h 161 Magnolia
*Singleton Edward (m), lab, h w s Orange 3 s of G S & F Ry
*Singleton Emma, lndrs, b 1530 Hickory la
*Singleton Etta, lndrs, b 715 Clay
*Singleton Isaac, lab, b 560 Charles
*Singleton James, clk, r 127½ W State
*Singleton James (m), mach, h 1530 Hickory la
*Singleton Joseph P (m), lab, h 1707 Johnson
*Singleton Lena, waitress, r 1025 Jefferson
*Singleton Leroy, lab, b 1011 Railroad av
Singleton Lillian, b 1844 Pearl
*Singleton Maggie, lndrs, r 627 W Ashley
*Singleton Marsh, lab, b Thomas Brewer
*Singleton Mattie, lndrs, h 34 Harold pl

BAKER & HOLMES CO.
Wholesale Grocers and All Kinds Building Material
Phones Bell 75 and 664, Automatic M-2378 Viaduct Street

*Singleton Missouri, lndrs, h s s E 21st 3 e of Kooker
*Singleton Primus (m), porter, h 1340 W Duval
*Singleton Rufus, bar tndr, b 1005 King's rd
Singleton Violet, r 1432 W Church
*Singleton Wm (m), lab, h 1114 W State
Singleton Wm J, clk Cohen Bros, b 33 E Monroe
Singley Lucia, clk, r St George Hotel
Sinkler Edward B (Augusta H), h 2221 Herschell
*Sinkler Henry, porter, b 916 Stuart
*Sinnix Annie (wid), cook, h 1626 (1628) Illinois
Sinnott Harry (Irene), slsmn, h 1663 Post
*Sinton Wm A, barber 622 W Ashley, h 120 Orange
Sipe Howard L (Bessie), eng, h Buffalo av, Panama
*Sipes Wm, lab, b 117 W Orange
*Sipio Joseph, hackman, h 1024 DeWitt
Sirey George W (Lillie), carp, h n s E 23d 2 e of Main
Sirey Jesse M, mach, b G W Sirey
Sirey Lawrence, mach, b G W Sirey
Sirmans George H (Pearl), fire dept, r 329 W Forsyth
Sirmans Henry I (Carlyle), police, h 331 E 8th
Sirmans Pearl Mrs, steno R M Rose Co, b 329 W Forsyth
Sirmans Shelton M, bkpr Guaranty Trust & Savings Co, b 124 E Duval
Sisk Link, sec-treas Riverside Inv Co, r Duval Hotel
Sisson James S (Hattie), marine eng, h 237 W Adams
Sisson Sanford S (Susie M), phys 907 W Adams, h 1507 Herschell

Forsyth Street Planing Mill, Inc. Mill and Office Foot of Georgia St. Both Phones 3967
HOUSE BILLS COMPLETE
Manufacturers and Dealers in Rough and Dressed Lumber of All Kinds

JAMES & PAXON
Mutual Life Bldg. Phones: Bell 374, Auto M-2476
FIRE AND MARINE INSURANCE
General Insurance and Surety Bonds
Real Estate, Rents and Loans

"YOUR CREDIT IS GOOD"
312 MAIN STREET
AT RHODES-FUTCH-COLLINS FURNITURE COMPANY'S STORE

W. C. WARRINGTON & CO.
TELEPHONE 1241
702 BISBEE BUILDING
TRUCK FARMS
GARDEN TRACTS
CITY PROPERTY

Sisters of St Joseph, 437 Ocean
Sitterley Howard, pntr, r 11 E Duval
Sittler Walter H (Alma J), propr City Cleaning & Dyeing Co, h 22 E Duval
Sixeas Jacob A (Gussie A), millwright Farquhar Mach Co, h 1323 Liberty
Sizer Robert R & Co, P M Ulsch mgr, whol lbr 604 Dyal-Upchurch bldg
Sizer Timber Co, S L Moore agt, 605 Dyal-Upchurch bldg
Skaggs Clyde G, clk Rosser & Fitch, b 418 E 2d
Skaggs Della P (wid H Grant), h 418 E 2d
Skaggs John (Myrtle), carp, r 113 Broad
Skaggs Myrl L, clk S B Hubbard Co, b 418 E 2d
Skeggs Callie D (wid Heiman), packer Cheek-Neal Coffee Co, b 1003 E Adams
Skelton Collie C (Mary A), cond J T Co, h 202 Riverside av
Skelton Lenora A (wid Augustus), b 1223 E 14th
Skelton Mary J (wid A T), h 114 Schofield
Skelton Wm (Mary), cigarmkr, h 906 E Monroe
Skiff Frederick C (Dora), clk S A L, h 2320 Laura
*Skinner Alexander, draymn, h 1712 Prince
Skinner A Chester, v-pres Skinner Bros Realty Co, res R D C, S J
Skinner Blanche E, tchr, b 808 Palmetto
Skinner Brighton J, pres Skinner Bros Realty Co, res Hogan, Fla

Cable Piano Co
Home of the Celebrated MASON & HAMLIN
133 Main St. Tels. 552-3629

SKINNER BROS REALTY CO, B J Skinner Pres, S B Skinner Treas, Real Estate, Cross Ties and Timber 418-419 Duval Bldg, Tel Bell 4980
*Skinner Charles A, lab, h 1713 Evergreen av
Skinner Daisy C, manicure, r 237 W Adams
Skinner Euleace E, sec Laskins Land & Dev Co, res R D C, S J
Skinner Francis S (Blanche), bkpr, h 1824 Pearl
Skinner Grace (wid Alexander), h 16 E 10th
Skinner James E (Daisy), solr Electric Sanitary Lndy, h Forbes s e cor Talbott av
Skinner Julia V, steno, b 357 E Adams
Skinner J Forrest, with Skinner Bros Realty Co, res R D C, S J
Skinner Richard G, v-pres Laskins Land & Dev Co, res R D C, S J
Skinner Rosa D (wid Benjamin L), h 808 Palmetto
Skinner Rose F (wid Ezra), b H A Hooper
Skinner Ruth C, bkpr F D Poweers, b 808 Palmetto
Skinner S Ben (Eleanor B), treas Skinner Bros Realty Co, h 1504 Post
Skinner Walter D, with Skinner Bros Realty Co, res R D C, S J
*Skinner Wm (m), cook, h 820 Van Buren
Skipper Charles P, decorator Balfe Co, r 113 Broad
Skipper Clarence T (Sallie K), phys 18 W Duval, h same
Skipper Guy P, student, b 440 Cedar
*Skipper Harriet, lndrs, h 1642 W Grant
Skipper James A (Minnie E), propr West Bay Hotel, h 934 W Bay
Skipper J Harley, clk Times-Union, b 440 Cedar

WE CAN FURNISH YOU
ANY DIRECTORY PUBLISHED
in the World at Publisher's Price. Same Day Order is Received
R. L. Polk & Co.
PUBLISHERS
Jacksonville, Birmingham, Detroit, New York

Phone MAHONEY LUMBER CO. **4986**
QUALITY SERVICE RIGHT PRICE SQUARE DEAL
Yards: Acorn nr. Enterprise **Take Hogan Street Car**

Skipper Noah (Susie), h 440 Cedar
Skog Charles A, tailor I L Moses, r 21 Ocean
Slade Newton C (Mary A), agt Met Life, h 308 W Duval
Slade Thomas B, civ eng Cons Land Co
Slade Wm (Florence), h 524 E Duval
Slager Charles M (Estella), filling sta 3200 St John's av, h same
Slager Pauline, slsldy Hess & Slager, b 1442 Main
Slager Willis E (Nellie), carp, h 3200 St John's av
Slagle Everett (Gladys), slsmn New South Vulcanizing Works, r 507 W Church
Slappey Clyde W, clk Sou Exp Co, b 617 Gilmore
Slappey Henry F (Elizabeth), real est, h w s Talleyrand av 1 n of E 21st
Slappey Irene, clk Cohen Bros, b 615 Gilmore
*Slappey Mittie (wid), b 417 Jackson
Slappey Reuben R (Jennie), slsmn Fla Paper Co, b H F Slappey
Slappey Thomas A (Ruth E), exp messr, h 911 E Duval
Slappey Wm R, watchmn, h 617 Gilmore
Slappey W Henry, clk Loren H Green & Co, b Talleyrand av nr 21st
Slater Charles W (Susie), eng, h 1911 Sunnyside
*Slater Deweese, cook, r 617 W Church
Slater John, lab, b 815 Jefferson
*Slater Mamie, dom, b 1148 Jessie
*Slater Richard, porter, b 911 Julia
*Slater Wm (m), lab, h 1148 Jessie

TELFAIR STOCKTON & CO.
Five-Year Mortgages, Real Estate and Insurance
108 W. BAY STREET **PHONES: Bell 310 Auto M 3450**

Slatery Wm A (Mamie), checker, h 1114 E 13th
Slaton James V, trav supt Sou Weighing & I Bureau, b Windle Hotel
*Slaton Wm S (m), gro Davis nr 17th, h same
Slattery Evan D (Mary), auto repr, h n s Forbes 6 w of Perry av, Riverside H'ts
Slattery George H (Kellie M), chf eng Atl Ice & Coal Corp, h n s Forbes 5 w of Perry av, Riverside H'ts
Slaughter Almond B (Florence C), bkpr S C Taylor, b 117 W Church
Slaughter Benjamin J, slsmn C D Kenny Co, h 1209 E 12th
Slaughter Carmel M (Madge), v-pres Ind Fertilizer Co, h 127 E 7th
Slaughter George A, brklyr, r 14 W State
Slaughter Henry M (Susie), lab, b 1026 W Monroe
Slaughter James E (Etta), clk W B Johnson Co, h 2122 Post
Slaughter Oran H (Aggie), slsmn, h 346 E Adams
Slauter Freda G, b 1020 May
SLAUTER ROBERT L (Lina), Plumbing, Steam and Gas Fitting, Furnace and Roof Repairing, 131 E Forsyth, Tels Bell 2773, Auto M 2773, h 1020 May, Tel Bell 5217
Slavender Eli A (Mary), mach, h s s Woodstock 2 w of Cherokee av
Slavosky Harry, opr W U Tel Co, r 39 W Adams
Slayton George H (Elizabeth), steno Smith, Richardson & Conroy, r 728 W Monroe
Sleap Henry F (Lucy R), cementwkr, h 1412 E 15th
Sleap Silas F, lab, b 1412 E 15th
*Sled Ida, lndrs, h 712 Eagle

DUVAL PLANING MILL CO. **INTERIOR and EXTERIOR TRIM**
C. G. BUCCI, President 7th. St and Railroad Ave. Telephone 1749

Official Bosch Magneto Service Station
Wilson Electric Company
Our repair department is modernly equipped for testing and repairing magnetos, generators, starting motors, armature winding and storage batteries. Best Equipment in the South
Official Gray & Davis Service Station
AUTOMATIC ELECTRICAL APPLIANCES
911 Main St. Phone 5149

PHONE 1215 **Jacksonville Furniture Co.**
835 W. Adams Street

*Sledge George (m), driver, h 1159 Hickory
Sligh Ernest D, bkpr Jax Gas Co, b 27 W Beaver
*Sligh Henrietta (wid), cook, h 322-b North
Sligh Laura E, b 27 W Beaver
Sligh Samuel P, h 301 W Adams
Sligh Thomas H (Irene), slsmn, h 27 W Beaver
Sligh Wilbur K (Bessie W), real est, h 1715 Silver
Sligh Wilbur W, student, b 1715 Silver
Sloan Albert D, soda dispr, b 211 Dora
Sloan Benjamin J (Corinne), foremn S A L Ry, h 1332 Ionia
*Sloan Charles (m), lab, h 1312 Enterprise
*Sloan Charles (m), mach, h 146 Bellevue
Sloan Charles B (Lillian D), slsmn, h 810 Spearing
Sloan Clara (wid Monroe G), h 350 Hendricks av, S J
Sloan Emily B (wid Joseph), b 810 Spearing
Sloan Eva J, b 211 Dora
Sloan Fabian S (Eliza), h 211 Dora
Sloan H Cardova (The Terpezone Co), b 216 Newnan
Sloan John C, metalwkr, b 211 Dora
*Sloan Oscar (m), porter, h 313 Cleveland
*Sloan Robert (m), driver, h 1106 Illinois
*Sloan Robert (m), lab, h 704 W 8th
*Sloan Samuel, mach, h 1332 Grant
Sloan Susie M (wid Joseph B), h 812 E Ashley
Sloan Thomas J, acct St John's River Term Co, b 350 Hendricks av, S J

TURNER Motor Co. Ford THE UNIVERSAL CAR **Authorized Agts. 114 E Bay St. Tels. 778, M 1333**

Sloan Walter B (Marjorie), oiler Municipal Power Plant, h e s 2d av 2 n of Morrison
*Sloan Wm (m), chauf, r 707 Jefferson
Sloate Joseph (Rosie), grocer 702 Market, h same
*Slocum Isaac E (m), switchmn, r 1465 W Duval
Sloop Clifton B (Bessie), opr W U Tel Co, h 2118 Dancy's ter
Slott J Harry (Celia), slsmn Standard Tailoring Co, h 822 W Duval
Slusser Emory H, h 816 W Monroe
Slusser Susan Mrs, b 816 W Monroe
*Sly Lucy (wid), lndrs, h 718 Lafayette
*Small Agnes, smstrs, b 1138 Hickory
Small Alvin (Etta), lab, h s s of E 28th 3 w of Talleyrand av
*Small Anna (wid), h 533 Spruce
*Small Anna, lndrs, h 406 Jackson
*Small Annie, dom, b 141 (751) 1st av S
Small Arthur P (Rose E), clk R M S, h 1106 Winthrop
*Small Capas, lab, b 541 Oak
Small Charles M, blksmith, b O E Small
*Small Cyrus, lab, b 1138 Hickory
*Small Dallas (m), lab, b 1711 Davis
*Small Edward (m), lab, h 832 Odessa
*Small George, cook, r 134 E Union
*Small George (m), lab, h 205 E Union
*Small Henry (m), lab, b 240 Magnolia
*Small Henry (m), lab, h 418 Oak

CUT ART STONE CO. OF FLORIDA
Mfrs. of Reinforced Cut Art Stone
Bell Phone 928 425 E. EIGHTH ST. Auto Phone M-2063

GIBBS GAS ENGINE CO., of Fla. POWER MACHINERY 26 S. MAIN ST. Tels., Bell 5011, Auto M. 1497

Lewis L. Copeland
OPTOMETRIST and OPTICIAN
122 Laura St. Next Cor. Adams

*Small Hiram (m), lab, h 1415 Jessie
Small H L, mach Willys-Overland, b 34 W Ashley
*Small James, horseclipper, h 131 Caroline
*Small James M, butler 2605 St John's av
*Small Jerrielean, dom, r 601 (561) W Orange
Small Jesse T, foremn Duval Planing Mill Co, b 419 W Monroe
*Small Johnson (m), lab, b 1130½ Jessie
*Small Joseph, hackmn, b 1215 Hogan
*Small Joshua (m), lab, h 703 Stuart av
*Small Katherine, cook 305 E Church
*Small King (m), lab, h 221 Oak
*Small Laura, dom, b 1345 Van Buren
*Small Lawrence, lab, r 507 W Beaver
*Small Lawrence R, propr Howard Distilling Co, b Hotel Columbia
*Small Maggie, lndrs, h 832 Odessa
*Small Monday (m), lab, h 814 Franklin
*Small Maria, r 515 Jefferson
*Small Mandy (m), lab, h 814 Franklin
*Small Nora, dom, h 1130½ Jessie
Small Orrin E (Frances), farmer, h n s E 28th 1 w of Talleyrand av
Small's Pharmacy (Stephen E Small), 23 W Bay
*Small Philip, brklyr, b 1279 King's rd
*Small Polonia, lndrs, h 906 Van Buren
*Small Pompy, carp, h 123 W Union
*Small Robert (m), lab, h 1743 W Church
*Small Robert, lab, h 1819 E 20th

W. M. McCRORY CO. General Insurance Surety Bonds
28 JULIA ST. TEL. BELL 3852

*Small Rosanna (wid), lndrs, h 1215 Hogan
*Small Samuel (m), lab, h 1534 Illinois
*Small Samuel E, porter, r 1223 W Union
*Small Solomon, lab, h 1345 Van Buren
Small Stephen E (Small's Pharmacy), r 315 E Monroe
*Small Susie, lndrs, r 1112 Julia
*Small Thomas (m), lab, h 911 Johnson
*Small Titus, grocer n s E 21st 5 e of St John's Mill rd, h same
*Small Tobias J (m), lab, h 644 Johnson
*Small Wm S (m), lab, h 1224 Hickory
Smallridge George, r 336 E Monroe
*Smalls A Clement (m), lab, h 1509 Pelican
*Smalls Charles (m), lab, h s s E 27th 5 e of Buckman
*Smalls Florence, lndrs, b 1106 Louisiana
*Smalls Fred, porter G C Gatlin
*Smalls Janie, lndrs, b 1211 Louisiana
*Smalls John (m), lab, h 1508 Pelican
*Smalls Josephine, cook, r 605 W Beaver
*Smalls Maggie, cook, b 1140 Cedar
*Smalls Wm C (m), phys 1328 Davis, h 707 same
*Smallwood John (m), lab, h 410 Stonewall
Smallwood John J (Mary), barber, h 5 E Church
*Smallwood Samuel (m), lab, h 408 Stonewall
Smarr W Oscar (Lillie M), mtrmn, h 343 Riverside av
*Smart Claude (m), clk, h 617 W Beaver

Fred A. Rullmann Detective Agency
Civil, Criminal and Corporate Investigators. Expert Dictograph Operators
ROOM 305 BISBEE BLDG. F. A. RULLMANN, Mgr.

Florida Box & Lumber Co.
1548 Enterprise St. Phone 601 W. J. Frink, Mgr.
Boxes, Crates, Baskets and Hampers
LUMBER

Halsema, Buckland, Fitchner Co.
General Contractors, Engineering and Concrete Construction
403 MAIN ST. TELS.: AUTO M 1839, BELL 839

*Smart Elsie (wid), r 605 W Beaver
*Smart Henry, porter, r 605 W Beaver
*Smart James (m), lab, h 833 Spearing
*Smart Louise, cook, r 617 W Beaver
*Smart Richard (m), lab, h 2049 De Lyons
Smart Samuel L (Mildred H), tkt clk Union Depot, h 428 E 6th
Smart Wellington L (Emma K), inf clk Jax Term Co, h 1645 Market
Smedley Charles F (Adrienne), pres Smedley & Rogers Hdw Co, h 29 King, R
Smedley Lena E, cashr Fla Abstract & Title Ins Co, b 1815 Laura
Smedley W Greene (Susan), plmbr, h 114 E 6th
SMEDLEY & ROGERS HARDWARE CO, C F Smedley Pres, J H Rogers Sec, Wholesale and Retail Hardware, Paints, Oils, Glass, Sash, Doors and Blinds, Stoves and Agricultural Implements, 12-14 E Bay, Tels Bell 803, Auto M 1803
Smelley Moses N, slsmn E A Martin Seed Co, b 117 W Church
*Smiley Dollie (wid), lndrs, h 1246 Emma
*Smiley John, driver, b 1246 Emma
Smiley Lon (Maggie), millhd, h 51st, Panama
*Smiley Rutherford (m), soft drinks Franklin n e cor E 27th, h same
*Smiley Loney (m), lab, h 1652 (1552) 5th av
Smith, see also Schmidt
Smith Aaron (Mandy E), foremn City Park Depot, h 1007 Parker
*Smith Aaron, janitor, r 1067 W Ashley
Smith Abbie, tchr, b 33 E Church

SEEDS **E. A. MARTIN SEED CO.**
BELL PHONE 4277 — 206 EAST BAY ST. — AUTO. M-2368
Garden, Field and Flower Seed, Poultry Supplies and Remedies, Hay; Grain and Feed
Incubators

Smith Abraham, news agt, b 620 W Monroe
*Smith Ada (wid), maid, r 915 W Church
Smith Adolphus A (Sarah), slsmn Covington Co, h 51 E 3d
*Smith Addie, lndrs, b 1445 Harrison
*Smith Albert (m), eng, h 1155 Davis
*SSmith Albert B (m), lab, h 759 W Beaver
Smith Albert W (Auto Service Garage Co), b 210 Cedar
*Smith Alberta, dom, b 1218 Van Buren
*Smith Alexander (m), lab, h 630 Stuart
Smith Alexander E, meter inspr Jax Gas Co, h 409 W 7th
Smith Alfred L (Mamie), electn, h 804 W Adams
*Smith Alice (wid), lndrs, r 1944 Center
*Smith Alice, lndrs, h 1749 Madison
Smith Alice V (wid Wm B), smstrs Jackson-Hoyt Co, h 1515 Main
*Smith Alphonso, boot black, b 236 McCormick la
Smith Alvin J, clk, b 961 Oak
Smith Amanda (wid J Thomas), b 634 Smith
*Smith Amanda (wid), lndrs, h 1521½ Madison
Smith Americus V (Margaret E), loans 218 Broad, h 314 Lee
*Smith Andrew (m), lab, h 1230 King's rd
*Smith Andrew (m), lab, h 120 E Union
Smith Andrew J, bkpr, b 963 Oak
Smith Andrew J, clk R M S, r 505 W Church
Smith Anna J, bkpr Home Tel Co, b 411 E 1st

Walker Distributing Co. **Licensed Distributors**
403 Main St Store Room 34 E Union
Phones Bell 839, Auto M1839 & M1854
Members of the Certified Mailing Bureau
Members Exclusive Distributors Association
Guaranteed by Molton's National Agency

PERIOD FURNITURE CO
18-20 E. Forsyth St. Phone 1277. Next to Imperial Theater
OUR MOTTO: No sale is complete with us until our customer is satisfied

Phone MAHONEY LUMBER CO. 4986
Yards: Acorn nr. Enterprise Take Hogan Street Car

*Smith Anna M, tchr Boylan Home Industrial Training Sch, b 441 W Beaver
*Smith Annie, cook, b 1156 Odessa
*Smith Annie, dom, b 1128 Odessa
*Smith Annie (wid), lndrs, h 738 W Beaver
*Smith Annie, lndrs, h 1028 W Beaver
*Smith Annie, lndrs, b 415 Jackson
Smith Annie F (wid Victor H), h 321 W 6th
Smith Annie L (wid Charles S), boarding 426 E Duval
Smith Annie M (Duval Sanatorium), r 1029 Cleveland
Smith Annie M (wid Eugene W), h 151 Magnolia av, S J
Smith Archibald B, cond J T Co, b 747 Park
*Smith Archie (m), lab, h 1215 Franklin
*Smith Arthur, driver, b 1215 W State
*Smith Arthur, lab, b 1122 Grant
*Smith Arthur (m), porter, h 215 Stuart
Smith Arthur W (Annie), asst supt Sou Mut Aid Assn. h 1214 Ionia
*Smith Arthur W, drugs 822 Davis, h same
Smith Augustus V S (Elizabeth S), genl atty F E C Ry, h 28 Stockton
Smith Austin E (Cora B), boarding, h 37 W Monroe
Smith A McCall, collr, r 320 Julia
*Smith Banks, lab, b 1009 W State
Smith Beatrice V Mrs, nurse, h 9, 332 W Adams

DISTINCTIVIDUALITY
REGISTERED U. S. PATENT OFFICE
Arnold Printing Co. BELL PHONE 3462 AUTO. PHONE M-1488

*Smith Belle, dom, b 1156 Odessa
*Smith Benjamin (m), lab, h 328 Cleveland
*Smith Benjamin (m), lab, b 1017 Davis
*Smith Benjamin, lab, h 1755 (1721) Enterprise
*Smith Benjamin, porter, r 642 W Church
Smith Bennett T, pntr, h 525 (605) Winter pl
Smith Bertha E, steno Times-Union, b 216 E Adams
*Smith Bessie, smstrs, b 616 Johnson
Smith Bessie E, tchr, b 11 Everett
*Smith Bettie (wid), dom, h n s E 20th 4 w of Bennett
Smith Bettie E, pub steno 53 Buckman bldg, r 126 Washington
Smith Beulah M, b 2905 Herschell
*Smith Bishop (m), lab, h 1116 (1147) W State
Smith Burdette (Mary), phys 459 St James bldg, h 1939 Market
*Smith Burnice, lab, r 6 Claude al
Smith Carl E (Lula), clk, h 1212 Joseph
Smith Carolyn M (wid John E), h 116 Bayard pl
*Smith Carrie (wid), h 623 W Church
*Smith Carrie, maid, b 804 Eagle
Smith Catherine (wid Evans), b Rayford Smith
Smith Catherine M (wid Wm), clk Dorsey-O'Neill Baking Co, b 614 W Monroe
*Smith Cato F (m), clk, h 1527 Cemetery
*Smith Celia (wid), dom, h 35th nr Baldwin av
Smith Charles, clk Bettes Pharmacy, r 747 Park

JAX. CONCRETE CO.
"CAST STONE OF CHARACTER"
SIDEWALKS, CONCRETEP RODUCTS 530 RIVERSIDE AVE. Bell Tel 678, Auto R 1353
F. C. HEDRICK Mgr.
JOHN BAKER, JR.
ASPHALT-BITUMINOUS PRODUCTS, ROAD OIL, ASPHA BRIC
1308-9-10-11 Heard Bank Bldg. Bell Phone 3000

DI - MI - CO FLOUR
BLUE BORDER PRODUCTS
Dixie Milling Co. Jacksonville, Fla.

Smith Charles (May), grocer 323½ E Union, h same
*Smith Charles (m), agt, h 1320 W Adams
*Smith Charles (m), brklyr, r 1007 W Church
*Smith Charles (m), firemn, h 520 Barber la
*Smith Charles, lab, h 411 Dora
*Smith Charles (m), lab, h 640 Eagle
*Smith Charles, lab, b 1114 Julia
*Smith Charles (m), lab, h 1215 Madison
*Smith Charles (m), lab, h 211 St John's av, S J
*Smith Charles, porter, b 734 W Ashley
*Smith Charles (m), switchmn, h 1138 King's rd
Smith Charles A (Eva), r 1916 Walnut
Smith Charles A (May), baker, h 1239 Emma
Smith Charles C (Kate), mech, h s s Sunnyside 2 w of Crystal av
Smith Charles E (Ellen; Breazeale & Smith), h 2154 Hubbard
SMITH CHARLES E (Mary), Cabt Mkr Rhodes-Futch-Collins Furn Co, h 213 W 29th
Smith Charles E, clk C W Gary, r 16 E Beaver
Smith Charles E, pres Smith, Richardson & Conroy, res Nashun, N H
Smith Charles E jr (C E Smith Co), b 218 E 1st
Smith Charles H (Ila M), dep clk Circuit Court, h 123 Davis av, S J
Smith Charles H (Mattie E), eng, h 1426 Spearing
Smith Charles H (Maggie), millhd, h Virginia, Panama
Smith Charles R (Martha R), dftsmn, h 1011 E Duval
Smith Charles W (Sue), slsmn Savannah Supply Co, h 1739 Walnut

United States Realty & Investment Co.
Renting Agents INSURANCE Real Estate and Loans
PHONES: Bell 1773, Auto M 1773 14 OCEAN ST.

Smith Charlotte (wid Wm), b 1239 Emma
*Smith Charlotte, dom, r 1037 W Union
Smith Chauncey L (Ruth), section storekpr S A L, b 569 Smith
*Smith Cherry (m), lab, h 716 Market
*Smith Clara, dom, h 728 Clay
*Smith Clarence E (m), porter, h 124 E State
*Smith Clarence G (m), porter, h 929 W Duval
Smith Clarence W (Marion H), sec-treas C W Bartleson Co, h 839 Lemon
*Smith Clark, porter, r 807 Broad
Smith Claude J, clk P O sub sta 3, r 607 Van Buren
Smith Claude P (Gertrude), pres E S Paine Lndy, sec Fla Abstract & Title Ins Co, h H, 27 E 7th
*Smith Cleveland P (m), ins agt, h 1135 Screven
*Smith Cody (m), porter, h n s 23d 2 e of Powell av
Smith Cole L (Emmie L), stevedore, h 1647 Ionia
*Smith Collie, lndrs, b 1128 Odessa
*Smith Cora, lndrs, r 1237 Ward
*Smith Cordelia, h 1648 Van Buren
*Smith Christina, lndrs, h 1030 W Ashley
Smith C Alvin, steno Kaufman Metal Co, b 607 Van Buren
Smith C B, exp messr, b 756 W Monroe
Smith C E Co (C E Smith jr, F D Powers), mdse brokers 701 Heard Bank bldg
Smith C Sweet (Grace), slsmn, h 115 S King

GLASS FRENCH MIRROR PLATE GLASS CO. MIRRORS
WHOLESALE AND RETAIL
533-535-537 E. BAY ST. TELS. BELL 1572, AUTO M 1572

RENFROE-WILLIAMS CO.
Manufacturers and Dealers in Rough and Dressed Lumber
Lackawanna Ave. and A. C. L. R. R. Phone 1097

C. H. HOUGHTON, Plumbing and Heating
"The Home is Judged by Its Bathroom"
348 RIVERSIDE AVE. PHONES 3732-4112

Smith Daisy J (wid J W), h 37 W 7th
*Smith Daniel, lab, r 130 E State
*Smith Daniel J (m), barber, h 1503 Pippin
Smith David A, millhd, b J E Whitfield, Panama
Smith David A (Florence M), local agt Brunswick-Balke Collender Co, h 1615 Liberty, Tel Bell 4769-W
Smith David G (Annie), carp, h w s Fisher 3 n of E 24th
Smith Deborah K, phone opr W U Tel Co, b 151 Magnolia, S J
*Smith Dilsey, lndrs, h 1101 Finkelstein la
Smith Doemer G (Edith P), chf clk bag dept Jax Term Co, h 961 Oak
*Smith Doll, porter, b 1135 Screven
Smith Douglas P (Ethel H), mech eng J P Campbell, h 19 Stockton
Smith Dustin J (Nellie R), contr, h 1801 E Beaver
Smith Earl E, clk P O, b 1212 Joseph
Smith Earl G (Fay), slsmn, r 232 W 8th
*Smith Earle (m), bellmn, h 811 Jefferson
Smith Edith (wid H J), b 1304 E Monroe
Smith Edith, b 1120 E Church
*Smith Edward, driver, h 769 W Orange
*Smith Edward (m), lab, h n s Davis 1 w of 28th
*Smith Edward (m), lab, h Ionia s w cor E 24th
*Smith Edward, lab, r 936 (925) Jefferson la
*Smith Edward, lab, b 1148 Jessie
Smith Edward H (Eva), contr, h 1228 E 14th

For TILING and MARBLE WORK
Mantels, Fire-Places, Bath Rooms, Kitchens, Porches, Etc.
WM. F. MILLER & CO.
Evergreen Ave. bet. 8th St. and Howard Ave. PHONE 4533

Smith Edward J, pres E J Smith Co, h 121 W 6th
Smith Edward J jr, atty with Milam & Milam, b 121 W 6th
*Smith Edwin A (m), waiter, h 1329 King's rd
*Smith Elbert (m), lab, h 211 Hanover
Smith Elijah J (Mary), carp, h 5 King av
Smith Elizabeth (wid George W), h 6 San Juline apts
Smith Elizabeth, h 602 Pleasant
Smith Elizabeth C (wid John), h 1029 May
*Smith Ella, lndrs, b 1522 Cemetery
*Smith Ellen (wid), lndrs, h 116 (115) Leila
Smith Elma Mrs, steno S A L Ry, b 33 E Monroe
*Smith Elmore, lab, b 902 Madison
Smith Elmyra, r 907 Ward
*Smith Eloise, maid, r 725 W Union
Smith Elon F (Mabel P), neurologist, h 1602 Ionia
Smith Emily W (wid Joseph H), h 126 Washington
Smith Emma Mrs, phone opr, r 305 W Adams
*Smith Emma , dom, r 739 Ward
*Smith Emma, waitress, r 753 W Beaver
Smith Emma A (wid Samuel R), b 54 W 8th
Smith Emma A Mrs, b 324 May
Smith Emma M (wid Oscar E), h 1740 Hubbard
Smith Emma T (wid Eli W), h 563 (605) Winter pl
*Smith Ernestine, clk, b 1100 Ionia
*Smith Essie, dom 2633 St John's av

J. T. Alsop, Jr.
REAL ESTATE
INSURANCE
Rooms 412-414
Bisbee Bldg.
Phone 4376

J. E. T. BOWDEN, Pres. G. HALL WHITE, Vice-Pres. S. C. HARRISON, Jr., Sec.-Treas.
BOWDEN-HARRISON INSURANCE AND REALTY CO., Inc.
General Insurance--Real Estate--Rents--Surety Bonds
18-19 MUTUAL LIFE BLDG. PHONE BELL 7712

DUVAL IRON WORKS
Oxy-Acetylene Welding and Cutting
Oscar Rubin C. J. Eppert
Machinist, Blacksmith and Boiler Works
Phones: Bell 4491, Auto M 2082, 126 W. Bay

TILE and MARBLE WORKS
A. J. CESERY, Office and Factory, Foot of E. Bay St. Phone 1250

Smith Estelle Mrs, b 316 Catherine
*Smith Ethel, lndrs, h 208 Jefferson
*Smith Ethel, lndrs, r 1226 Ward
Smith Ethel E, steno American Trust Co, b 151 Magnolia, S J
Smith Eugene, waiter, r 37 W Adams
Smith Eugene B (Winifred), chem eng, h 2019 Market
*Smith Eva, maid, r 618 Madison
Smith E Hening, pres and mgr Fla Fruit Preserving Co, b Hotel Seminole
Smith E J Co The, E J Smith pres, S J Smith v-pres, O E Smith sec-treas, whol confrs 16 S Main
*Smith Fannie (wid), cook, h 836 Odessa
*Smith Fannie, lndrs, r 1133 Ward
Smith Fay M (J E Smith & Sons), b 116 Bayard pl
Smith Fleming (Elma), slsmn Metcalfe Bros, b 33 E Monroe
*Smith Fletcher (m), lab, h 1535 Cleveland
Smith Florida A, steno Axtell & Rinehart, b 228 Julia
Smith Form-A-Truck Sales Co, W W Clark distr, 110 E Bay
Smith Frances (Eula), police, b 115 E 4th
Smith Francis E (Laura C), h 718 Laura
Smith Francis J (Florence), furn 530 W State, h 335 E 3d
*Smith Frank, bellmn, b 811 Jefferson
*Smith Frank (m), lab, h 1233 W Beaver
*Smith Frank, lab, h 1637 Cemetery
*Smith Frank, lab, h 715 Jessie
*Smith Frank, ydmn J D Harnett

GRAY ROOF PAINT CO. 724 Talleyrand Ave. Phone Bell 7335
ROOF PAINT CONTRACTORS AND ROOFING EXPERTS

Smith Frank H (Elsie M), riveter, h 819 E Ashley
Smith Frank J, watchmn, r 115 E 4th
Smith Frank W (Mary J), acct, b 426 E Duval
Smith Fred R (m), grocer Davis and S A L Ry, h e s Davis 1 n of S A L Ry
Smith Frederick (Minnie), lab, h Main 1 s of Moncrief av, Panma
*Smith Gaston (m), lab, b 1812 Morgan
*Smith George (m), lab, h n s Enterprise 5 w of Robinson av
*Smith George (m), lab, b 317 Jackson
*Smith George, lab, r 936 (925) Jefferson la
*Smith George, lab, b 730 Lee
*Smith George, lab, b 236 McCormick's la
*Smith George (m), lab, r 735 Minnie
*Smith George (m), lab, h 509 Oak
Smith George C (Laura C), furn rms, h 222 Ocean
Smith George E (Marie), supt, b 37 W Monroe
Smith George F (Sophia), mach, h 1221 Rushing
Smith George G (Ella), h 611 Palmetto, S J
SMITH GEORGE HOYT (Marie), Editorial Writer Times-Union, h 2121 College av
*Smith George H, lab, b 1216 Oakley
Smith George O (Frankie), bkpr, h 723 Blanche
Smith George P, clk Cohen Bros, b 117 St John's av
Smith George S (Willie), clk, b 224 Phelps
Smith George W, bicycle repr, b 563 (605) Winter pl

Florida Trunk Mnfg. Co.
118 Main St. FANCY LEATHER GOODS Phone: Bell 1005

Phone MAHONEY LUMBER CO. **4986**
QUALITY SERVICE RIGHT PRICE SQUARE DEAL
Yards: Acorn nr. Enterprise **Take Hogan Street Car**

Smith George W, clk Sou Exp Co, b 1323 Walnut
*Smith George W, porter Hess & Slager
*Smith Geraldine, smstrs, b 2044 Mars av
*Smith Gerard (m), lab, h 1450 Oakley
Smith Gertrude, r 905 Ward
*Smith Gilbert S (m), lab, h 1216 Oakley
Smith Glenn B (Eula), pump repr, h 208 Washington
Smith Glenn G, inspr Sou W & I Bureau, b 712 Riverside av
Smith Grace, manicure, h 7, 5th fl 717 Main
*Smith Gussie , cook, r 1123 W Church
Smith G Robert, packer Furchgott's, b 435 Phelps
Smith Hannah B (wid Charles H), b 344 E Adams
*Smith Hardie (m), lab, r 1246 Ward
Smith Harland E (J E Smith & Sons), b 116 Bayard pl
Smith Harmon L, trav frt agt N C & St L, res Lakeland, Fla
Smith Harry (Sarah), h 1612 Lackawanna av
*Smith Harry (m), bellman, h 909 Oakley
Smith Harry A (Hannah M), inspr U S Bureau of Animal Industry, h w s Astral av 1 n of Drew av, M H
Smith Harry B (Lena), carp, h 1109 E Monroe
*Smith Hattie, lndrs, h 918 Jessie
*Smith Hattie (wid), lndrs, h 236 McCormicks la
Smith Helen, tchr South Jax Sch, b 146 St John's av, S J
*Smith Henry, barber, h 1230 Odessa
*Smith Henry (m), cook, h 1250 W Monroe
*Smith Henry (m), cook, h 1133 Ward

USE "MADE IN JAX" PRINTING
WHY SEND TO NEW YORK OR DE LAND?
We Can Serve You Just as Well JACKSONVILLE PRINTING CO. 204 East Forsyth Street.

*Smith Henry (m), lab, r 902 Dennis
*Smith Henry (m), lab, h 1546½ Franklin
*Smith Henry, lab, b 1314 W Monroe
*Smith Henry (m), lab, h 222 Price
Smith Henry C (Tivie), corp police, h 1826 E Union
Smith Henry W (Ione), eng, h 714 Charles
*Smith Herbert (m), restr 701 Pippin, h same
Smith Herbert R, dept mgr Willys-Overland, r 210 Cedar
Smith H Dale (Alice), com mgr Home Tel Co, h 4 San Juline apts
Smith Ida B (wid T J), h 607 Van Buren
*Smith Ira, lab, b 1407 W Adams
Smith Irbin, clo clnr n s MacDuff av 3 e of Spencer
Smith Irene C (wid Parker A), b 331 E Adams
Smith Irving (Louise), presser, b Wm A Smith
Smith Irving T (Marjorie A), electn, h 211 Louisa, S J
*Smith Isaac A (m), grocer 1643 Davis, h same
*Smith Isaiah, hackmn, r 822 Johnson
*Smith Israel, porter, h 1208 Clay
Smith Jack (Hilma), gro Lackawanna av s e cor Day av, h same
Smith Jack S (Sadie), mach, h 224 Phelps
Smith James, clk Neal Finkelstein, b 139 W Ashley
*Smith James (m), carp, h 304 Tyler
*Smith James (m), driver, r 936 W Church
*Smith James, driver, b 215-a E State

PURITY ICE CREAM & DAIRY CO.
Pure Milk and Cream THE VELVET KIND ICE CREAM Reg. U. S. Pat. Office Both Phones

GIBBS GAS ENGINE CO., of Fla.
ENGINEERS and MACHINISTS
MODERN SHOPS
26 S. MAIN ST.
Tels., Bell 5011, Auto M. 1497

SOUTHERN ICE CO.
E. E. DUNCAN, Manager
Office and Plant, Ft. of Davis St. Tels., Bell 324, Auto M 7173
Springfield Branch, First and Clark Sts. Tel., Bell 4596
ICE

B. E. Hardacre Company | General Insurance
Real Estate and Surety Bonds
PHONE 577
ROOMS 314-15-16 DUVAL BLDG.

*Smith James (m), firemn, r 825 W Church
*Smith James (m), lab, r 920 (928) Cedar
*Smith James (m), lab, h 1007 Johnson
*Smith James (m), lab, b 1308 W Monroe
*Smith James, lab, b 1144 Pippin
*Smith James (m), lab, h 917 (930) W State
Smith James A (Alva), fire dept, b 533 Riverside av
*Smith James A (m), waiter, h 519 W Beaver
Smith James C, switchman S A L, h cor Enterprise and MacDuff av
Smith James E W (Bertha), eng, h Vinzant n w cor King's av
Smith James L (Florence), grocer 929 Jefferson, h same
Smith James M (Florence), cutter Halsema Mfg Co, r 2130 Market
Smith James M (Annie), switchmn F E C, h 617 Palmetto av, S J
Smith Jane (wid J A), b 540 Spruce
Smith Jeanette, h 814 Ward
Smith Jefferson D (Docia), eng, h 540 Spruce
Smith Jennie (wid Millard C), h 612 W Duval
Smith Jere S (Lena), h 333 E Duval
*Smith Jerry (m), lab, h 493 Windle
*Smith Jesse (m), lab, h 829 Spearing
Smith Jessie Mrs, bkbndr Drew's, b 522 W Adams
*Smith John, brklyr, r 1221 W Ashley
*Smith John, brklyr, r 523 S Myrtle av
*Smith John (m), cooper, h 2230 Dennis
*Smith John, lab, b 1316 W Adams
*Smith John, lab, b 1734 Dennis

BRICK FACE, FIRE, BUILDING, SELECTED STRETCHERS
GAMBLE & STOCKTON CO., 106 W. Bay St., Tel. 1522

*Smith John (m), lab, h 1112 Finkelstein la
*Smith John (m), lab, h 1652 Florida av
*Smith John, lab, b 719 Johnson
*Smith John (m), lab, b 215 Magnolia
*Smith John (m), lab, h s s 29th 3 e of Chase av
*Smith John, lab, b 609 W Union
*SSmith John (m), oiler, h 1775 Florida av
Smith John C, r 533 Riverside av
Smith John E (Martha F), auto repr, h 629 Park
Smith John H (Marie), foremn, h 725 Rast av
*Smith John H (m), cook, r 712 W Beaver
*Smith John H (m), lab, h n s Elm 1 w of Day av
Smith John M (Fannie E), fire dept, h 1429 Rosselle
Smith John S, clk Ford Motor Co, b 1739 Hubbard
Smith John S (Eva), police, h 1120 E Church
Smith John W (Emma), h 1727 Silver
Smith John W (Hester), b J W Sappington
Smith Jonah M (Agatha M), slsmn, h 712 Riverside av
*Smith Jonas, meat ctr J A Haik, h 820 Davis
*Smith Joseph (m), charcoal, h e s Myrtle av 1 n of 18th
*Smith Joseph, lab, b 1122 Dancy's la
*Smith Joseph, lab, b 1611 Spearing
Smith Joseph A, b 1206 E 15th
Smith Joseph T, electn Livingston, Yonge Co, b 211 Louisa, S J
Smith Julia Mrs, b 1836 Walnut

Acme Advertising Co.
MULTIGRAPHING, FOLDING, ADDRESSING
Agents American Multigraph Sales Co.
24 W. Church St.
PHONE 1547

PATRICK'S QUICK TIRE SERVICE
16 E. Forsyth St. Phones; Bell 622, Auto M 3622
AUTOMOBILE TIRES, TUBES AND ACCESSORIES
Gasoline, Oils, Soaps and Greases, Quick Free Service—Anywhere—Any Time
OPEN EVERY HOUR IN THE YEAR

Smith Julia A Mrs, b 326 Forest
*Smith Julius, lab, h 321 Spruce
*Smith Julius (m), lab, h 2044 Mars av
Smith Julius E (Essie), pntr, b 333 May
Smith Julius L, clk P O, r 11 E Duval
*Smith Junior (m), lab, h 1328 Grant
*Smith Junius S (m), gardener, h 1202 Hickory
Smith J Columbus (Annie), foremn, h s s Warrington 1 w of MacDuff av
Smith J E & Sons (Fay M, H E and V F), men's furnishings 120 Laura
SMITH J GILMORE, Real Estate and Insurance, Genl Agt United States Casualty Co of N Y, 405-406 Masonic Temple, Tel Bell 1627, h 1029 May
*Smith J Harvey (m), phys 441 W Beaver, h same
Smith J Miriam, steno Kaufman Bros Co, b 131 W 22d
Smith J W, r 229 W Adams
Smith Kate G, slsldy Greenleaf & Crosby Co, b 963 Oak
*Smith Keturah B, tchr Stanton Sch, b F R Smith
Smith Kirby C (Helen), electn The Exide Plant, h 324 E 6th
Smith Lalia B, clk, b 1740 Hubbard
*Smith Lawrence (m), lab, h 121 W 6th
*Smith Lee, lab, b 1256 W Duval
Smith LeGrande K (Henrietta), h 1223 Main
*Smith Lena, lndrs, h 417 Bloxham

J. P. Campbell
Main Office, Factory and Warehouse, Union Terminal Building. Branch Office and Display Room 114 Hogan
Manufacturer and Distributor Modern Fruit Packing House Machinery, Irrigation Sprinklers and Supplies

*Smith Leo, lab, h 6 Claude al
*Smith Leo, lab, r 1035 W Duval
Smith LeRoy, teller Peoples Bank, b 317 Gilmore
Smith Leslie F, clk Furchgott's, b 37 W Monroe
*Smith Letitia, dom 2748 St John's av
*Smith Lilla, dom, h 406 S Myrtle av
*Smith Lillie, maid, r 1135 Ward
Smith Lindner, mfrs agt 407 Heard Bank bldg, b 1820 Herschell
Smith Linnie, b 1515 Main
Smith Lois Mrs, b 202 E 1st
*Smith Lottie, cook, r 608 W Beaver
*Smith Lottie, dom, b 215 Magnolia
*Smith Lottie (wid), lndrs, b 1110 Griffin av
*Smith Lottie (wid), lndrs, h e s Wilcox av 2 n of Myrtle av
Smith Louis A (Esther), sec to supt of mails P O, h 326 Forest
*Smith Louvenia (wid), h 616 Johnson
Smith Lucia E (wid Palmer H), b 111 E 6th
*Smith Lucinda (wid), lndrs, h 801 Lewis
*Smith Lucius B (m), driver, h 1326 Illinois
Smith Lucius T (Frances L), h 2375 Riverside av
Smith Luther E, clk F E C, b 905 E Duval
Smith Lydia B Mrs, tchr South Jax Sch, h 320 Hendricks av, S J
Smith L A Mrs, fitter Cohen Bros, h 34th and Main
SMITH L C BROS TYPEWRITER CO, H D Land Mgr, 20 Julia, Tels Bell 3871, Auto M 1860
Smith Mamie, b 1212 E Church

HUTCHINSON AUDIT CO.
352-354 St. James Bldg.
Phone, Auto M 1959
Auditors and Accountants

CUMMER LUMBER COMPANY
Manufacturers, Yellow Pine and Cypress Lumber
Crate Material

Automobile Ambulance Service
220 E. Monroe **MARCUS CONANT CO., Undertakers** Phones 11 and 2240

Smith Maggie (wid), lndrs, h 1538 Cleveland
*Smith Mamie, lndrs, h 864 Palm
Smith Manning S (Minnie), h Layton av, Panama
Smith Manning S jr, student, b Lawton av, Panama
Smith Margaret, steno H C Hare & Co, b 1739 Hubbard
Smith Marguerite, clk, b 1537 Railroad av
Smith Marguerite L (wid R J), b 1623 Main
Smith Marian C, tchr Riverside Private Sch, b 1653 Herschell
Smith Marie (wid Angus M), b 1816 E Church
Smith Marjorie Mrs, smstrs Levy's, b 260 E Adams
Smith Marjorie H, b 712 Riverside av
*Smith Martha (wid), b 1962 Wright
Smith Martha R (wid Calvin M), b 111 Pine, S J
Smith Marvin H (Flora), phys 459 St James bldg, h 8 San Juline apts
Smith Mary (wid Wm A), r 210 Cedar
*Smith Mary, lndrs, h 1224 Jessie
*Smith Mary, lndrs, h Park av cor Rose
Smith Mary A (wid Charles B), r Hotel Windle
Smith Mary C (wid L S), b 32 W Monroe
Smith Mary D (wid F H), b 235 W 5th
Smith Mary F Mrs, boarding, h 330 MacDuff av
Smith Mary P (wid James E), h 1820 Herschell
Smith Mary W, artist, r 430 Cedar
Smith Matthew J, pres Palmetto Products Co, b Hotel Seminole
Smith Maud E, steno N Y Life Ins Co, b 344 E Adams

THE LETTER SHOP
The Multigraph Office of Florida
12 U. S. TRUST & SAV. BANK BLDG. Both Phones 1626

Smith Maude, clk Sou Exp Co, b 33 E Church
Smith Maude D, feeder Drew's, b 522 W Adams
Smith Merritt W (Ina M), grocer 526 Spearing, h same
Smith Michael, clk, b 218 Lee
Smith Michael L (Lillian), hlpr Bell Tel Co, h ft of Jackson
*Smith Minnie, cook, h 1492 Stewart av
*Smith Minnie, cook, h 1443 W Monroe
*Smith Missie, b 493 Windle
Smith Mongin F (Florence), stamp mkr Drew's, h 1640 Liberty
Smith Mont C (Margaret), slsmn Am Bakeries Co, h E 22d
*Smith Morgan (m), brklyr, h 21st nr Illinois
Smith Myra, clk, b 1835 8th av
*Smith Nancy (wid), h 1737 Van Buren
Smith Nathan S (Bessie), carp, h n s Lee 2 e of Evergreen av
*Smith Nathaniel, lab, b Plassie Smith
*Smith Neal, lab, b 1144 Pippin
*Smith Neal (m), mach opr, b 1207 King's rd
*Smith Neal (m), porter, b 1215 W Bay
*Smith Ned (m), lab, h 704½ Eagle
Smith Nettie (wid James H), smstrs, h 837 Grape
*Smith Nicholas (m), lab, h 836 Franklin
*Smith Nora, cook, b 815 Caroline
*Smith Nora (wid), nurse, h 716 Liberty
*Smith Obie, driver, h 321 W Orange
*Smith Oliver, lab Halsema Mfg Co
*Smith Olivia (wid), lndrs, h 1209 Clay

ELLIS, CURTIS & KOOKER
Civil Engineers and Surveyors
Drainage and Highway Sewerage
and Railroad Work Blue Prints
Phone 948
Rooms 211 to 215 Realty Bldg.

23 Main St. | **Good Printing** Garrett & Price | Bell Phone 2648

Phone MAHONEY LUMBER CO. **4986**

Yards: Acorn nr. Enterprise **Take Hogan Street Car**

*Smith Ollie, cashr, h 929 W Duval
*Smith Oscar (m), lab, h 616 W Orange
Smith Oscar E (Margaret A), sec-treas E J Smith Co, h 147 W 7th
*Smith Pasco (m), bellman, h 143 (138) Magnolia
*Smith Paul (m), clk, h 2110 Johnson
*Smith Paul (m), porter, h 2115 Moncrief av
*Smith Paul S (m), lab, h 22d n e cor Powell av
Smith Pauline, b E W Stanley
*Smith Perry (m), lab, h 315 S Myrtle av
*Smith Peter (m), driver, b 1215 W Bay
Smith Philip (Ada), h 323 N Stockton
*Smith Philip (m), lab, h 635 Lee
*Smith Plassie (wid), cook, h n s E 20th 6 w of Bennett
*Smith Pleasant, lab, r 1002 Ward
Smith Preston M, cablegm Home Tel Co
*Smith Primus (m), wood, h 414 (514) Phelps
Smith Raleigh F (Beneta), cond S A L, h 735 Dellwood
SMITH RALPH E (Sarah K), Physician and Surgeon 112 Julia, Tels Bell 15, Auto M 1615, h 1653 Herschell, Tel Bell 15
Smith Ralph E, mgr Auto Filling Co, b 712 Riverside av
Smith Ralph K, aviator, b 1653 Herschell
Smith Ralph W, mgr P F Collier & Son, r 430 Cedar
Smith Rayford (Lizzie), lab, h n s Harper 2 e of Stockton
*Smith Rayford (m), lab, h 823 Odessa
*Smith Rebecca (wid), h 1443 W Monroe

INDEPENDENT LAUNDRY CO., Inc. | **We are Independent of the Laundry Trust.** 1060-1062 Washington St. | **PHONES Bell 7200 Auto. M 2932**

Smith Reuby A (wid Henry C), h 1826 Ionia
Smith Reyes M, city slsmn F P Brooks, b 321 W 6th
*Smith Richard M (m), barber 1035 Florida av, h 826 Lafayette
*Smith Richard (m), porter, h 1504 Van Buren
SMITH, RICHARDSON & CONROY, Charles E Smith Pres, F P Conroy Vice-Pres, W S Barnett Sec-Treas, Wholesale and Retail Meats and Provisions, 336 W Bay
Smith Robert, clk, b 1, 703 Riverside av
Smith Robert H, clk D D Fitzgerald, b 569 Smith
Smith Robert L (Flora), h 569 Smith
*Smith Roy, lab, h 1706 Florida av
*Smith Ruth, waitress, r 608 W Beaver
Smith Rutledge (Maggie), meat ctr, h 629 Palmetto, S J
*Smith R Thomas (m), lab, h s s Waller 3 e of Owen av
Smith Samuel (Florence), confr 24 W Church
Smith Samuel (Mary), grocer 1202 Ionia, h 455 Phelps
*Smith Samuel, driver, b 1139 Corning
*Smith Samuel, hackman, b 1034 W Union
Smith Samuel, lab, b 1835 8th av
*Smith Samuel, lab, r 919 Newnan
*Smith Samuel, lab, b s s 29th 3 e of Chase av
*Smith Samuel (m), lab, h 1249 W Union
*Smith Samuel A (m), carrier P O, h 1407 Robinson
*Smith Samuel D (m), janitor, h 1216 W Monroe
Smith Samuel M, clk Kaufman Bros Co
Smith Samuel T (Myra), slsmn, h 227 W Union

LIVINGSTON, YONGE CO.
ELECTRIC LIGHTING FIXTURES AND LAMPS
18-20 EAST ADAMS ST. PHONES: Bell 2988, Auto M-2988

Southern Art Glass Co.
850-858 Florida Ave.
Bell Phone 203
LEADED AND ART GLASS MANUFACTURERS

BLUE BORDER FLOUR
BLUE BORDER PRODUCTS
Dixie Milling Co. Jacksonville, Fla.

*Smith Sarah, lndrs, r 101 Stuart
Smith Sarah E, tchr E Jax Gram Sch, b 11 E 9th
*Smith Sebron (m), lab, h 742 Ward
Smith Shelby R (Iva), cashr Cheek-Neal Coffee Co, h 1463 Dellwood
Smith Sherwood (Maude), h 816 W Monroe
Smith Sidney C (Alice), supt of Parks, h 747 Park
*Smith Solomon, lab, b 569 Park
Smith Sophia (wid C W), h 4 W Union
Smith Stark W H, clk, b 712 Riverside av
*Smith Stephen (m), lab, b 507 (607) Myrtle av
Smith Stephen A (Katie), bkpr S & A Lbr Co, h Talleyrand av n w cor E 28th
Smith Stephen P (Jessie), grocer 1856 Pearl, h 1854 same
Smith Sterling E (Katherine), slsmn Greenleaf & Crosby Co, b 963 Oak
Smith Susie (wid J C), b 14 W Orange
*Smith Susie, lndrs, h 1303 Enterprise
*Smith Susie, lndrs, h 1218 Van Buren
Smith Sydney J (Lucy E), v-pres E J Smith Co, h 147 W 7th
*Smith Sylvanus, elev opr, r 616 W Church
*Smith Sylvester, lab, b 1232 W Union
Smith Thomas, battery asst Jax Garage Co, b 1205 W Adams
*Smith Thomas (m), lab, r 1033 W Beaver
*Smith Thomas, lab, b Plassie Smith
*Smith Thomas, porter, h 1510 Pelican

GEO. E. BROWN. Pres. **B. K. HALL, Sec.**
BROWN REALTY CO.
"The Home Builders"
403 St. James Bldg. **Both Phones 1925**
REAL ESTATE FIRE INSURANCE INVESTMENTS

*Smith Thomas (m), porter, h 428 (528) Phelps
Smith Thomas B (Frances), mach S A L, h 917 E 11th
Smith Thomas R (Rose E), draymn, h Main cor 34th
Smith Tollie M (Leah), cond, h 711 (11) Estelle la
*Smith Truman (m), lab, h 1212 W Monroe
*Smith Vesta (wid), h 1016½ W Adams
Smith Virgil F (J E Smith & Sons), b 116 Bayard pl
*Smith Virginia (wid), lndrs, h 1708 Davis
*Smith Wade, lab, b 1503 Pippin
*Smith Walter (m), boilermkr, h 720 W Union
*Smith Walter (m), carp, h s s E 16th 1 w of Buckman
Smith Walter B, chf dispr J T Co, r 118 Riverside av
Smith Walter H, clk F E C, b 837 Grape
Smith Walter S, auto repr, r 531 Main
*Smith Warren, porter Anheuser-Busch Brew Assn
*Smith Wesley (m), lab, h 33 Harold pl
*Smith Wesley (m), lab, h 326 Pleasant
*Smith Wiley (m), slsmn, h 1058 W Church
Smith Wm (Minnie), h 1, 3d fl 717 Main
*Smith Wm, broom mkr, r 825 W Church
*Smith Wm, chauf, r 917 Newnan
*Smith Wm, lab, b 636½ W Ashley
*Smith Wm (m), lab, h w s Central av 6 s of Lackawanna av
*Smith Wm (m), lab, h 132 Cleveland
*Smith Wm (m), lab, h 1334 Illinois
*Smith Wm (m), lab, r 772 (750) Orange st la

Chas. W. Kinne
Real Estate, Fire Insurance
Loans Negotiated, Collected
1012 Atlantic Nat'l Bank Bldg.
PHONE 506

E. G. GOLDER
303 Main Street
Plumbing Heating Fire
Escapes Re-Tinning Coppers
PHONES
Bell - 6413
Auto M 1147

R. L. SLAUTER PLUMBING
FURNACE & ROOF REPAIRING
131 EAST FORSYTH STREET Phones 2773 Res. 5217

*Smith Wm (m), lab, h 18 Pauline
*Smith Wm (m), lab, r 1226 Ward
*Smith Wm (m), lab, h 1962 Wright
*Smith Wm Rev (m), pastor St Luke's Bap Ch, h 1445 E Beaver
*Smith Wm (m), sawyer, h w s Moncrief rd 3 n of 28th
*Smith Wm, seaman, r 715 W Church
*Smth Wm (m), shoemkr, h 1532 Van Buren
*Smith Wm (m), waiter, b 519 W Beaver
Smith Wm A (Dolly), dairy, h w s Mott av 1 e of MacDuff av
*Smith Wm A (m), barber 1105 W Forsyth, h 37th cor Baldwin
*Smith Wm D (m), lab, h n s Dooley 2 w of Robinson
Smith Wm E, b 2223 St John's av
Smith Wm E (Emma J), contr, h 2905 Herschell
Smith Wm E, clk, r 3, 32 E Forsyth
Smith Wm H Rev (Emma), pastor Seventh Day Adventist Church, h 11 Maplewood
Smith Wm H (Daisy; Jax Cattle Co Abattoir), h 865 Oak
Smith Wm H (Julia), electn, h 720 E 10th
*Smith Wm H, barber, b 1202 Hickory
*Smith Wm H (m), lab, b 2102 Lee
*Smith Wm H (m), mach, h 1012 Jefferson
*Smith Wm H (m), mill hd, h 505 Grape
*Smith Wm H (m), porter, b 1520 Davis
*Smith Wm K (m), barber, h 918 Screven
Smith Wm L, clk Black Cat Club, r 1342 W Church

BAKER & HOLMES CO.
Wholesale Grocers and All Kinds Building Material
Phones Bell 75 and 664, Automatic M-2378 Viaduct Street

Smith Wm M, slsmn, r 113 Broad
Smith Wm M (Frances), watchmn, h 148 Center, S J
Smith Wm V (Moselle), pres Smith & Neil Co, h 54 W 8th
Smith Willie D (Loretta E), police, h 105 E 10th
*Smith Wilson, carp, b 1652 Florida av
Smith Windle W, pres Windle Hotel Co, h Hotel Windle
Smith Winfield (Catherine), h 1739 Hubbard
Smith Winfield jr, clk P O, b 1739 Hubbard
Smith Winifred, b Hotel Windle
*Smith Wylie (m), lab, h 569 Park
Smith W Frank (Beulah), mgr Zoo City Park dept, h 1431 Dellwood
*Smith W Henry, carp, h 226 W Monroe
Smith W Wesley (Julia R), prin N E Springfield Sch, h 124 E 6th
SMITH & NEIL CO, W V Smith Pres, J W Neil Sec and Treas, Wagon Manufacturers 1025 Myrtle av, Tel Bell 421
Smithdeal John F, pres Atl Coast Dist Co, b 357 E Adams
Smither James N (Zella), drugs 1599 Davis, h same
Smithfield John F (Lula), foremn, r 357 E Adams
Smithley Elma Mrs, h 212 Johnson
*Smoak John (m), driver, h 1411 Swift
Smoak Leila, steno Dewell & Triplett, b 33 W Ashley
*Smoak Wm, presser, b 1411 Swift
*Smoke Wm (m), driver, h 1226 Cedar
*Smoke Wm, driver, r 1023 Julia
SMOOT LLOYD D (Loraine), Commissioner of Public Works, h 1443 Laura, Tel Bell 3045

Forsyth Street Planing Mill, Inc. Mill and Office Foot of Georgia St. Both Phones 3967
HOUSE BILLS COMPLETE
Manufacturers and Dealers in Rough and Dressed Lumber of All Kinds

JAMES & PAXON
Mutual Life Bldg. Phones: Bell 874, Auto M-2476
FIRE AND MARINE INSURANCE
General Insurance and Surety Bonds
Real Estate, Rents and Loans

Rhodes-Futch-Collins
312 Main Street
The Big Furniture Store

*Smoot Wilson (m), porter, r 206½ S Myrtle av
Smotherman Joseph P, b 2021 Market
Smotherman Robert T (Josephine), slsmn C M Lewis Co, h 2021 Market
Smotherman T North, bkpr, b 2021 Market
Smyth Jackson J (Ruby), millhd, h Whitaker, Panama
Smyth John J (Nora), mgr Thomas Adv Service, h 1927 Silver
*Smythe Mary J (wid), lndrs, h 704 Eagle
Snead Brilla, usher Orpheum, b 9, 421 Main
Snead Carl C (Lena), drill sergt, r 1010 E Church
Snead Clayborne G (Florence), agt Pen Casualty Co, h 1728 Pearl
Snead Florence, b 631 W Adams
Snead Frank, lab, b 631 W Adams
Snead John C (Viola), ship builder, b 214 Lackawanna av
Snead Larry D, bkpr P O, r 37 W Duval
Snead Lawrence (Ella), furn rms 631 W Adams, h same
Snead Lena Mrs, slsldy Jackson-Hoyt Co, r 1010 E Church
Snead Wm, lab, b 631 W Adams
Sneed Arthur, lab, b 1007 W Adams
*Snell Frederick (m), driver, h 1311½ W Monroe
Snell Horace B (Anne G; H B Snell & Co), h 1404 Riverside av
Snell Horace B jr (H B Snell & Co), b 1404 Riverside av
SNELL H B & CO (H B and H B Snell Jr), Real Estate and Loans 400 Duval Bldg, Tel Auto M 2010
Snelling Howard E, pntr, b 630 Newnan
Snelling James F (Lula), contr, h 630 Newnan

Cable Piano Co
313 Main St. Tels. 552-3629
VICTROLAS and VICTOR RECORDS

Snelling Louise E, steno Nece Motor Co, b 630 Newnan
Snelling Percy B (Lena), slsmn, h 919 E Adams
Snelling P B, eng A C L, r 1448 W Adams
Snelson Norman L (Hattie C), h 1654 Post
Snetman Louis (Rebecca), slsmn Neal Finkelstein, b 410 Cedar
Snider, see also Schneider and Snyder
Snider Frank D, auto repr, b 2115 Perry
Snider Frederick W (Isabella), h 2115 Perry
Sniffens Frank, clk S Biscow, r Park Hotel
*Snipe Josephine, lndrs, h 138 E State
Snodgrass St Clair, clk Bank of South Jax, h Atlantic blvd, S J
Snow Harold H (Sadie), clk Wilson & Toomer, h 1114 Talleyrand av
Snow Harry, clk Wilson & Toomer Fert Co, b 330 E Forsyth
Snow Hattie M (wid L E), furn rms 803 Hogan
Snow Jessie R, steno H W Metcalf Co, r 1114 Talleyrand av
Snow Julia, b 330 E Forsyth
SNOW PROCTOR S, Genl Mgr The Bettes Pharmacy, b 330 E Forsyth, Tel Bell 2698-J
Snow Sadie Mrs, steno Williamson & Dennis, h 1114 Talleyrand av
Snow Sarah G (wid Henry O), h 330 E Forsyth
Snowden Benjamin Z (Clara), mgr Snowden Furniture Co, h 239 E Ashley
Snowden Furniture Co, b B Z Snowden mgr, 1112 Florida av
*Snowden Jackson S (m), lab, h 226 W State
Snowden Ralph N, clk, r 119 E 7th

W. C. WARRINGTON & CO.
702 BISBEE BUILDING
TELEPHONE 1241
TRUCK FARMS | GARDEN TRACTS | CITY PROPERTY

WE CAN FURNISH YOU
ANY DIRECTORY PUBLISHED
in the World at Publisher's Price. Same Day Order is Received
R. L. Polk & Co.
PUBLISHERS
Jacksonville, Birmingham, Detroit, New York

Phone MAHONEY LUMBER CO. **4986**
Yards: Acorn nr. Enterprise **Take Hogan Street Car**

Snyder, see also Schneider and Snider
Snyder Clarence E (Belle), r 1223 Main
Snyder Clifford S (Julia; J W Snyder & Bro), h 1611 Park
Snyder Drug Co (Wm L Snyder), 401 Main and 439 E Bay
Snyder Floyd G, slsmn Royal Typewriter Co, b 2127 Walnut
Snyder George W (Belle E), grocer 1002 W Adams, h 707 W Monroe
Snyder Gerald A (Marie), druggist G R Paschal, h 5, 5th fl 717 Main
Snyder Henry W (Jennie), h 1501 Montague ter
Snyder Hunter I, civil eng, h 1501 Montague ter
Snyder James B (Matilda), h 124 Davis, S J
Snyder Jay H (Bertha), b 741½ Park
*Snyder John (m), cigarmkr, b 422 Broad
Snyder J Wyley (Fannie F; J W Snyder & Bro), h 1405 Oak
Snyder J W & Bro (J W and C S), mdse brokers, e s Viaduct
Snyder Katherine (wid Henry), h 1501 Montague ter
Snyder Laura May, tchr Riverside Private Sch, b 134 E 1st
Snyder Leonard L (Artemisia), electn, h 2130 Fisher
Snyder Maurice W, flagmn F E C, b 306 Davis, S J
Snyder Memorial M E Church, Laura s e cor Monroe
Snyder Roy F (Virginia), foremn, h 2127 Walnut
Snyder Theodore M, woodwkr, r 301 W Adams
Snyder Wm L (Hetty; Snyder Drug Co), h 315 Washington
Soden Edward A (Elizabeth), lino opr Times-Union, h 841 Dellwood
Soderberg Carl A, clk W U Tel Co, b 721 E Church
Soderberg Carl F (Leila), ship bldr, h 721 E Church

STOCKTON & BUTTS
Fire and General Insurance
108 W. BAY STREET **PHONES: Bell 310 Auto M 3450**

Soderblom Bessie, binder Drew's, b 759 W Monroe
Soderblom John C, clk Drew's, b 325 E Forsyth
Soderquest Henrick S, steno Cudahy Packing Co, r 227 Laura
Sofge John W (Mary), mach Duval Iron Wks, h Myrtle av nr Cedar
Sohn Herman, clk, b 840 Talleyrand av
Solano Rafael jr (Verneli), clk Sou Exp Co, b 419 W Monroe
Solari George L, house man Seminole Hotel, r 21 E Church
Solary Antonio (Pearl), slsmn, h 207 E Forsyth
Solary Edward J (Rosa), auto repr, h 717 W Duval
Sollee A Vivian, b 114 Magnolia av, S J
Sollee Edward H, electn W L Joseph, b 406 E Duval
Sollee Frank S, b 406 E Duval
Sollee Ida F, b 406 E Duval
Sollee Rebecca L (wid Francis C), h 406 E Duval
Sollee Wm C B (Elizabeth), bkpr E O Painter Fert Co, h 114 Magnolia av, S J
*Soloman Capitola, smstrs, b 1615 Myrtle
Soloman Eleanor, slsldy J Weinstein, b 758 W Duval
Solomon Essie B, clk, r 27 W Duval
Solomon Harry C, tailor Jacob Yetter, b 226 W Union
*Solomon Isaac, porter, h 1139 Madison
Solomon Jacob (Mary), grocer 1231 Corning, h same
Solomon Joseph (Lillie), bkpr Neal Finkelstein, h 318 Clay
Solomon Jules, clk, r 2, 325 E Forsyth
*Solomon Lizzie, cook, h 1028 W State
Solomon Mary E, steno M H Long, b 1506 Laura

Duval Planing Mill Co.
C. G. BUCCI, President
7th St. and Railroad Ave. Phone 1749
Door and Window Frames and Turning

Official Bosch Magneto Service Station
Wilson Electric Company
Our repair department is modernly equipped for testing and repairing magnetos, generators, starting motors, armature winding and storage batteries. Best Equipment in the South
Official Gray & Davis Service Station
AUTOMATIC ELECTRICAL APPLIANCES
911 Main St. Phone 5149

PHONE 1215 **Jacksonville Furniture Co.**
835 W. Adams Street

Solomon Wm M (Julia), ins agt, h 1506 Laura
Somers, see also Summers
Somers Alice (wid J S), h 1435 Rosselle
Somers Antonia M (wid Samuel B), b 1736 E Duval
Somers Edward C (Mabel), ship carp, h 103 Myrtle av, S J
Somers Ernest (Madora), clk H L Sprinkle Dist Co, b 125 Ocean
Somers Eunice M, b 1435 Rosselle
Somers Samuel B, slsmn Furchgott's, b 1736 E Duval
*Somers Washington, lab, b 1209 W Monroe
Somers Wm S, clk Furchgott's, b 1435 Rosselle
Somerville Jean H, tchr, b 1937 St John's av
Somerville Margaret K, prin La Villa Kindergarten, h 1937 St John's av
Somerville Martha L, tchr Springfield Sch, b 1937 St John's av
Sommer Albert (Leah), agt, h 1705 Post
Sommers Otto C (Marguerite), clk, h Riverside pl s w cor James
Sompayrac Catherine L, student, b 1406 Market
Sompayrac Theodore H (Catherine), grocer 40 E Bay, h 1406 Market
Sondry George (Mittie), lab S A L, h Superior s w cor Broadway av
Sones Nettie E, nurse, b 217 E 1st
Sonnenberg Emma (wid George), h 1222 Miller av
Sonnenberg Georgia, bkbndr Drew's, b 1222 Miller av
Sonnenberg Henry A (Louise), sec-treas Sou Elec Co, h 2241 Post
Sonnenberg Jennie (wid C H), grocer 2202 King's rd, h same
Sonnenberg Kate, bkbndr Drew's, b 1222 Miller av

TURNER Motor Co. Ford THE UNIVERSAL CAR **Authorized Agts. 114 E Bay St. Tels. 778, M 1333**

Sonnenberg Philip W, clk, b 1222 Miller av
*SONS AND DAUGHTERS OF THE PURPLE CROSS (INC), Rev John W Jones Supreme Sec, 1535½ Lee
Soon Kee, laundry 17 E 8th
Sorensen John (Evelyn), com trav 50 Mutual Life bldg, h 108 W 17th
Sorensen Paludan S, brklyr, b 1933 Swift
Sorgen John G (Anna), h 7 W 7th
Sorgen Joseph W (Allie N), sls mgr, h 31 W 2d
*Sorrell James P (m), blksmith, h 2334 Woodward av
Soubeyroux Louis E, clk Forsyth Co, b 1533 Silver
Soud Abraham (Porfe), grocer 704 Davis, h 831 W Beaver
Soud Abraham C (Surtha), grocer 701 Jefferson, h same
Souers Arthur C (Carrie), carp, h 2032 Green av
Soundstrom Arvid, com trav 1007 Heard bldg, b Mason Hotel
Souter Shelton, tchr Central Grammar Sch, r 304 W Beaver
South African Wonder Co, E C Broward pres, A L Turner sec-treas, hair and scalp remedy, 30 Mutual Life bldg
South Atlantic Lumber Co, office 616 Atl Natl Bank bldg
South Florida & Gulf Railroad Co, M A Kilvert pres, 903 Heard bldg
South Jacksonville Board of Trade, A N Dobbins sec, 306 Myrtle av, S J
South Jacksonville City Clerk's Office, A N Dobbins city clerk, 306 Myrtle av, S J
South Jacksonville City Hall, Hendricks av n w cor Cedar, S J
South Jacksonville Dry Dock Co, M Corse pres, Z T Anderson v-pres, J R Anderson sec-treas and genl mgr, ft Gibson, S J

CUT ART STONE CO. OF FLORIDA
Mfrs. of Reinforced Cut Art Stone
Bell Phone 928 425 E. EIGHTH ST. Auto Phone M-2063

GIBBS GAS ENGINE CO., of Fla. POWER MACHINERY 26 S. MAIN ST. Tels.: Bell 5011, Auto M. 1497

Lewis L. Copeland
OPTOMETRIST and OPTICIAN
122 Laura St. Next Cor. Adams

South Jacksonville Grammar School, 330 Marion, S J
South Jacksonville Post Office, D B Thomas postmaster, 158 Myrtle av, S J
South Jacksonville Presbyterian Church, Davis s w cor St John's av, S J
South Jacksonville Publishing Co, A N Dobbins mgr, publishers The Journal, St John's av nr Myrtle av, S J
South Jacksonville Utilities Co, E L Gunn pres, C M Bingham v-pres, W F Reid sec and treas, ice mfrs and cold storage, Hendricks av cor Cedar, S J
South Jacksonville Water Works and Power Plant, F E C Ry nr Hendricks av, S J
SOUTH SHORE SUBURBAN CO, W C Warrington Vice-Pres, Truck Farms and Villa Sites, 702 Bisbee Bldg, Tel Bell 4601-J
South Shore Suburban Co, P A Holt pres, E H Stewart sec and treas, 309 Clark bldg
Southall Leonard S, clk C H Williams, b Samuel Southall
Southall Samuel (Lucy), supt Furchgott's, h Magnolia av, Panama Park
Southeastern Demurrage Bureau, H A Gould inspr, 304 W Bay
Southeastern Film Corporation, J R Collins treas, 507 Heard Bank bldg
Southerland, see also Sutherland
Southerland Frederick (Clara E), clk P O, h 328 Williams
Southerland Wm M (Suddie), cond J T Co, h 724 Dellwood

W. M. McCRORY CO. Casualty, Fire, Marine INSURANCE
28 JULIA ST. TEL. BELL 3852

SOUTHERN ADJUSTMENT BUREAU, J T Dargan Jr Mgr, Ed Von Hasseln and H G Heyward Adjusters, 1317 Heard Bldg, Tel Bell 5126
SOUTHERN ART GLASS CO (H E Boss), Manufacturers of Art, Stained, Leaded Glass, Memorial Windows, Mirror Resilvering, Etc, 850-858 Florida av, Tel Bell 203
Southern Barber Supply House, F H Pedrick mgr, 222 W Forsyth
SOUTHERN BELL TELEPHONE & TELEGRAPH CO, R L Boyd Dist Mgr, 325 W Adams, Tel 9000
Southern Brokerage Co (Bernard H and Julian Goldberg), 436 St James bldg
Southern Carpet & Awning Co (J R Crosby), 26 S Laura
Southern Colonization Co, M A Kilvert pres, 903 Heard bldg
Southern Construction Co (H B Cowan J F Quarterman), genl contractors 407 Clark bldg
*Southern Construction Co, H E Lee pres, S E Schell v-pres, C H Bolden sec and treas, 812 Clay
Southern Cypress Manufacturers Assn, W H Green asst sec, 1110 Heard bldg
SOUTHERN DEVELOPMENT CO, C Lyman Spencer Pres, Real Estate 505 Heard Bldg
Southern Drug Co, Frank Adams pres, A N O'Keeffe v-pres, F L Jacobs sec, 20 W Adams
Southern Electric Co, A K Metz pres, H A Sonnenberg sec-treas, 330 W Adams

Fred A. Rullmann Detective Agency
Civil, Criminal and Corporate Investigators. Expert Dictograph Operators
ROOM 305 BISBEE BLDG. F. A. RULLMANN, Mgr.

Florida Box & Lumber Co.
1548 Enterprise St. Phone 601 W. J. Frink, Mgr.
Boxes, Crates, Baskets and Hampers
LUMBER

J. C. Halsema Mfg. Co.

EVERYTHING FOR THE BUILDER

Mill and Office 9th Cor. Ionia Tels.: Auto M 1306, Bell 306-761

SOUTHERN EXPRESS CO, W K Haile Supt Union Station, Tel Bell 3800 Private Exchange; R H May Agt Union Station, Tel Bell 3800 Private Exchange; Depot Office Tel Bell 3800 Private Exchange; Branch Office Hogan s w cor Monroe

Southern Grocery Co (Samuel and Samuel Sheftall jr), 402 E Bay

Southern Hardware and Bicycle Co, H S O'Dell pres, H Lever treas, N A O'Dell sec, 908 Main

Southern Hide & Skin Co, C H Mann pres, e s Viaduct

SOUTHERN ICE CO, E E Duncan Sec and Mgr, Office and Plant ft Davis, Tels Bell 324, Auto M 7173, Springfield Branch 1st and Clark, Tel Bell 4596

Southern Investment Co (P R Spencer), n s Enterprise 3 w of MacDuff av

SOUTHERN MACHINERY EXCHANGE, J K DeLoach Mgr, Main Street Pier, Tel Auto M 3409

Southern Manufacturing Co (Abraham Markus), skirts 619 W Forsyth

Southern Marine Service Co, J F Saltford propr, ft S Laura

Southern Metal Specialty Co, J N Coons pres, C B Woodward sec and treas, 1440 E Duval

SOUTHERN MONUMENT CO, Chas A Speer Pres and Genl Mgr, O P Pennington Sec-Treas, Evergreen av and 23d, Tel Bell 3031

SOUTHERN MOTORS CO, E Screven Bond Pres, I B Nalle Vice-Pres, H S Griggs Sec-Treas, Paige Motor Cars, 444 W Adams, Tel Bell 2747

SEEDS

E. A. MARTIN SEED CO.

BELL PHONE 4277 — 206 EAST BAY ST. — AUTO. M-2368

Garden, Field and Flower Seed, Poultry Supplies and Remedies, Hay; Grain and Feed

Incubators

SOUTHERN MUSIC CO (J B Trotter, H W Potter), Sheet Music and Musical Merchandise 28 W Adams, Tel Bell 5072

SOUTHERN MUTUAL AID ASSOCIATION, W E Thomas Supt, 343-345 St James Bldg, Tel Bell 159

Southern Naval Stores Co, J N C Stockton receiver, 409 Realty bldg

SOUTHERN OFFICE SUPPLY CO, James D Baker Pres, Robert O Groover Treas, Wm C Logan Sec and Local Mgr, 33 W Forsyth, Tels Bell 1902, Auto M 1902

Southern Paint Co (B P Hull), C A Hull mgr, 113 E Forsyth

Southern Pine Co of Ga, S L Chapman mgr, whol lumber 901 Atl Natl Bank bldg

Southern Railway System, C M Tyler dist frt agt, 819 Heard bldg, J B McLaughlin frt agt 621 E Bay, G R Pettit div pass agt Forsyth s w cor Hogan

Southern Rosin & Dross Co, F L Watson mgr, 213 Professional bldg

Southern Sales Co, D S Wallace mgr, jewelry 8 Blum bldg

SOUTHERN SAVINGS & LOAN ASSN, G H Schuler Pres and Treas, Wm C Croom Vice-Pres, Stephen E Foster Sec, 25 Hogan, Tel Bell 2732

Southern Screen, Nicholas S Steyne editor and propr, 313 Professional bldg

Southern Shipping Co, F W Eansor mgr, ship brokers 515 Dyal-Upchurch bldg

Southern States Bag Co, W H Brown pres and mgr, W M Mason jr sec, B F Haynes treas, Talleyrand av and Deer Creek

Walker Distributing Co.

Distributing, Sign Tacking, Window Dressing, Circular Mailing Multigraphing, Folding, Addressing Lithographing and Sniping

403 Main St. Store Room 34 E Union

Phones Bell 839, Auto M1839 & M1854

PERIOD FURNITURE CO.

18-20 E. Forsyth St. Phone 1277. Next to Imperial Theater

OUR MOTTO: No sale is complete with us until our customer is satisfied

Phone MAHONEY LUMBER CO. **4986**

Yards: Acorn nr. Enterprise **Take Hogan Street Car**

THE SOUTHERN SUN

General Topics Discussed Without Fear or Favor

INSURANCE COMMERCIAL FINANCIAL

Of value to the Insurance Interests, the Merchant, the Investor, the Banker and the Householder

NON-POLITICAL, NON-PARTISAN, NON-SECTARIAN

Published Semi-Monthly by Gerald E. Hart, Proprietor

Subscriptions payable as follows:

	If In Advance.	If Within 90 Days.	If Thereafter.
In United States	$2.00	$2.50	$3.00
In Canada and Abroad	2.50	3.00	4.00

Advertising rates upon application.

Single numbers 25 cents each. Back numbers double price. In quantities exceeding 25 copies special rates.

Office 201 Duval Building, Jacksonville, Fla.

Southern States Land & Timber Co, G F Bensel mgr, 401 Law Exchange bldg

SOUTHERN STATES LIFE INSURANCE CO, C W LaPitz State Agt, 511-512 Heard Bldg, Tel Bell 4238

SOUTHERN SUN THE (Semi-Monthly), Gerald E Hart Propr and Editor, 201 Duval Bldg

Southern Traffic Bureau, J D Sparks mgr, 409 Bisbee bldg

DISTINCTIVIDUALITY

REGISTERED U. S. PATENT OFFICE

Arnold Printing Co. BELL PHONE **3462** AUTO. PHONE **M-1488**

Southern Utilities Co, C I Day mgr, 916 Heard bldg

Southern Weighing & Inspection Bureau, B E Lennard dist mgr, 408 Consolidated bldg

Southern Wholesale Grocers Association, J H McLaurin pres, N J Hunter sec, James Lasseter treas, 410 Consolidated bldg

Southland Investment Co, T F McGarry pres, T Duncan sec, 3 Herkimer bldg

SOUTHLAND PERFUME CO (INC), W R Sargent Pres and Treas, L F Ducker Vice-Pres, Wm O Brack Sec, Office and Laboratory 1800 Main n w cor 6th, Tel Bell 4406

Southwell Elmer L, boiler mkr, b 587 Delmar

Southworth Claire, h 122 Jefferson

Souvielle Elisa M Mrs, author, h 1550 Post

Sowell Edward L (m), agt, h 1516 Louisiana

*Sowell Laura (wid), h 109 Park

Spain Everett, lab, b 1121 Jefferson

*Spain Wesley, fishermn, h 73 Madison

Spalding, see also Spaulding

Spaulding Eliza (wid), dom, h 420 Park

Spalding Samuel (m), porter, h 311 W Union

Spamer Morris A (Margaret), civ eng, h 1722 Walnut

Span Napoleon (m), lab, h 14 Richard

*Span Wm, draymn, h 1410 W Union

Spangler Julia, b 619 Market

JAX. CONCRETE CO.

"CAST STONE OF CHARACTER"

SIDEWALKS, CONCRETE PRODUCTS 530 RIVERSIDE AVE. Bell Tel 678, Auto R 1353

F. C. HEDRICK Mgr.

JOHN BAKER, JR.

ASPHALT-BITUMINOUS PRODUCTS, ROAD OIL, ASPHA BRIC

1308-9-10-11 Heard Bank Bldg. Bell Phone 3000

DIXIE STAR FLOUR
BLUE BORDER PRODUCTS
Dixie Milling Co. Jacksonville, Fla.

Spanier Annie (wid Harry), b 1520 Market
Spanier Isaac, tailor Levy's, h 1011 W Duval
*Spanish Isaac (m), lab, h 21 Acorn la
*Spanish Jeff (m), carp, h 1418 Grover av
*Spanish John (m), lab, h 820 Acorn
*Spanish Louise, lndrs, b 21 Acorn la
*Spann Charles (m), carp, r 1078 Spearing
*Spann Evelyn, lndrs, r 1136 W Ashley
*Spann Mary (wid), lndrs, h 1136 W Ashley
*Spann Matthew (m), lab, h 330 Park
*Spann Purdy (m), lab, b 615 Fairfield
*Spann Wm, lab, b 1526 Hill
Sparhawk Addie F, b 1528 Walnut
Sparhawk Eliza S (wid Charles E), b 1528 Walnut
*Sparkes Annie (wid), lndrs, h 1215 Clay
Sparkman Frederick W (Sarah D), carp, h 1461 Evergreen av
Sparkman Inez, slsldy Cohen Bros, b 16 W Ashley
Sparkman Robert M (Nellie), eng S A L, h 423 W 7th
Sparkman Sidney D, clk, C Blum Co, b 320 E Church
*Sparks Annie (wid), lndrs, h 1215 Clay
Sparks E J, genl mgr S A Lynch Enterprises, b Hotel Seminole
*Sparks George, lab, b Mattie Conyers
Sparks G Ray (Edith), ticket agt, h 2021 Laura
*Sparks Harris (m), driver, b 652 Cleveland
Sparks Inez B, h 1612 Grover av

United States Realty & Investment Co.
Renting Agents INSURANCE Real Estate and Loans
PHONES: Bell 1773, Auto M 1773 14 OCEAN ST.

Sparks Jefferson D (Maggie H), atty 411 Bisbee bldg, h 2715 (2710) Riverside av
Sparks Jefferson D jr, clk Clyde S S Co, b 2715 (2710) Riverside av
*Sparks John, porter Cleaveland Furn Co
*Sparks Julia, lndrs, b 1701 Davis
*Sparks Lucy (wid), lndrs, h 1310 Winthrop
Sparks Margaret, b 1715 (2710) Riverside av
*Sparks Ophelia, lndrs, b 1734 Spearing
Sparks Wm, lab, b 1310 Winthrop
*Sparks Wm (m), porter, h 814 Washington
Sparrow Leonard L (Hettie), eng roadways A C L, h 1715 St John's av
*Spatches Montreville E Rev (m), pastor St Philips Episcopal Ch, h 321 W Union
*Spates Mitchell, porter, r 1013 Hogan
Spaulding Cynthia Mrs, r 623 Laura
*Spaulding Lancaster (m), ins agt, h Talleyrand av s of Evergreen av
Spaulding Mabelle, steno Sou Adj Bureau, r 623 Laura
*Spaulding Samuel, porter, b 311 W Union
*Spaulding Viola, lndrs, h 919 Jefferson
Spaulding Walter W (Pearl), lab, h Buffalo av, Panama
Spear, see also Speer and Spiers
Spear Claude B (Eloise), flgmn A C L, h 543 Woodlawn av
Spear Oscar A (Mildred), cond Pullman Co, h 2028 Laura
*Spearing Charles, lab, r 722 W Beaver
Spearing Fred, binder Jax Ptg Co, r 1117 E Church

MOXLEY DRY REFRIGERATOR AND FIXTURE CO.
1001 W. Adams St. cor. Lee, Phone Auto M 1419

FRENCH MIRROR PLATE GLASS CO.
MANUFACTURERS OF FRENCH PLATE MIRRORS, MEMORIAL WINDOWS, ART GLASS, BEVELING, SILVERING AND RESILVERING
533-535-537 E. Bay St. | TELS. BELL 1572 AUTO M 1572

FRANK B. MILLER, Electrical Contractor
"Everything Electrical" Agency Westinghouse Mazda Lamps
348 RIVERSIDE AVE. PHONE 3732

Spearing George E (Elizabeth F), boiler mkr, h 217 Spearing
*Spearing Hermon A, chiropractor 1072 W Ashley, h same
Spearing John, film opr, b 217 Spearing
*Spearing John E (m), brklyr, h 1072 W Ashley
*Spearing Samuel, lab, b 216 Magnolia
*Spears Belle (wid), cook, h 1130 Ionia
*Spears Nathaniel, yd'man 1128 Riverside av
Spears Sarah W, supt Riverside Hospital, h 1421 Riverside av
Spears Wm S, plumber, b 328 Phelps
*Speed Ada, cook 1629 Riverside av
*Speed J Alex (m), lab, h s s 29th 1 e of Chase av
Speedway Park Subdivision, north of 23d and northeast of Moncrief av, Theodore H Clarkson agt, 309 Realty bldg
Speegle Jesse, auditor Barnett Natl Bank, r 926 Hogan
Speer, see also Spear and Spier
Speer Charles, grocer 153 E 8th, h same
SPEER CHAS A (Robbie), Pres and Genl Mgr Southern Mounment Co, h 1533 Main
Speer Edward C (Louise), com trav, b 1840 Silver
Speer Goldie, clk Sou Drug Co, b 148 E 8th
Speer Julian W (Isabell), slsmn, h 421 Rosselle
Speer Margaret, clk, r 148 E 8th
Speer Martha (wid Moses), boarding 811-23 W Duval
Speer Robbie Mrs, steno Carl Noble, b 9 W 7th

For TILING and MARBLE WORK
Mantels, Fire-Places, Bath Rooms, Kitchens, Porches, Etc.
WM. F. MILLER & CO.
Evergreen Ave. bet. 8th St. and Howard Ave. PHONE 4533

Speer Samuel J, clk Hotel Mason, r 24 E 4th
Speichler George, gardener, h w s Rennsaler av 4 n of Park av
*Speights John W (m), porter, h 1527 Stewart av
*Speights Mabel, b 1527 Stewart av
*Speights Robert M (m), wood 2618 Myrtle av, h same
*Speights Wm S (m), lab, h Reed av nr King's rd, S J
*Speissegger Albert (m), carp, h 1734 Evergreen av
*Speissegger Wm C (m), carp, h 1006 Railroad av
Speitzer Julia cashr, b 2202 Liberty
Spell John H (Frances), boat yard, h 206 Palmetto
Spell Lester, driver The Texas Co
Spellman Marie E Mrs, matron Y M C A, r same
Spellman Perry W (Marie E), r Y M C A
Spellman Ralph S, clk P O, r 456 E 6th
*Spells John, barber 1015 King's rd, h same
*Spence Alfred, cook, r 539 W Beaver
Spence David W, binder Jax Ptg Co, b 912 W Duval
Spence Elgin J, clk Covington Co, b 22 W 16th
Spence Thomas (Isabella), auditor, h 2002 Riverside av
Spence Thomas H, barber, r 129 E Ashley
Spence Virginia E (wid Horatio), b 21 W Beaver
Spencer Albert I, meter rdr City, b 1931 Laura
*Spencer Carrie A, nurse, b 1706 Davis
Spencer Charles A, supt P & O S S Co, h 807 Talleyrand av
Spencer Charles D, b 807 Talleyrand av
Spencer C Lyman, pres Sou Development Co, b Aragon Hotel

J. T. Alsop, Jr.
REAL ESTATE
INSURANCE
Rooms 412-414
Bisbee Bldg.
Phone 4376

J. E. T. BOWDEN, Pres. G. HALL WHITE, Vice-Pres. S. C. HARRISON, Jr., Sec.-Treas.
BOWDEN-HARRISON INSURANCE AND REALTY CO., Inc.
General Insurance--Real Estate--Rents--Surety Bonds
18-19 MUTUAL LIFE BLDG. PHONE BELL 7712

DUVAL IRON WORKS
Oxy-Acetylene Welding and Cutting
Oscar Rubin C. J. Eppert
Machinist, Blacksmith and Boiler Works
Phones: Bell 4491, Auto M 2082, 126 W. Bay

Spencer Della (wid S M), b 628 Park
Spencer Edward S (May C), pres and treas Marshall & Spencer Co, h Ortega blvd, Ortega
Spencer George E (Rose), clk E E Cleaveland Furn Co, h 2032 Silver
Spencer Grover C (Mary), com trav, h 1121 E 15th
Spencer Haley H (Minnie), vet surg 512 W Church, h 439 W Duval
Spencer Harry H (Elberta), optician Fla Optical Co, r 312 Newnan
Spencer Harvey L (Clara), cigars 116 E Bay, h 410 W 19th
*Spencer Hezekiah (m), lab, h S A L qtrs
Spencer John, packer Morris & Co
Spencer Kate (wid C B), b 807 Talleyrand av
*Spencer Kate (wid), h 620 Palmetto
Spencer Katherine, b 807 Talleyrand av
*Spencer Lillie, ldrs, h 818 Van Buren
*Spencer Lincoln E, h Orange Park
*Spencer Louis (m), porter, h 722 Clay
*Spencer Mary A, dressmkr, h 1706 Davis
Spencer Paul E (Meta), mach, h 755 Park
*Spencer Percy, waiter, b 422 Broad
Spencer Percy E, clk P O, b 628 Park
Spencer Platt R (Louise; Sou Inv Co), h 118 Schofield
Spencer Raymond E, bkpr Duval Planing Mill Co, b 410 W 19th
Spencer Robert L, clk, b S A Spencer
*Spencer Samuel, uphlr, b 915 Franklin
Spencer Samuel A (Rosalie), contr, h R D "B," Fishweir Park
*Spencer Stephen (m), lab, h Talleyrand av s of Evergreen av

GRAY ROOF PAINT CO. 724 Talleyrand Ave. Phone Bell 7335
Tin, Cornice and Sheet Metal Workers

Spencer Walter E, clk, b S A Spencer
*Spencer Wm (m), eng, h 517 Jessie
Spencer Wm J (Mary), pntr, r 14 W Orange
Sperber Paul (Marie), treas and mgr German-American Ptg Co and editor Staats-Zeitung, h 525 E 2d
*Spering Elias, lab, r 939 Jefferson la
Sperring Wm L (Minnie), v-pres Hillyer, Sperring, Dunn Co, h 712 Laura
Spevak Alexander (Minnie), ladies' ready-to-wear 415 W Bay, h 425 W Beaver
*Spicer Edward (m), brklyr, h 2622 White
Spicer Oscar M (Anna E), service man J R Holland Auto Co, h 408 W 7th
Spicer Walter H (Ada), clk Brooklyn Gro Co, h 125 Lackawanna av
Spicker Mattie Mrs, h 415 W 9th
Spiegler Joseph, clk, b 621 W Adams
Spiers, see also Spear and Speer
Spiers Ella, b 1956 Swift
Spiers James L, fitter Jax Gas Co, b 420 E Forsyth
Spiers John (Jennie), florist, h 1931 Lackawanna av
Spiers John L (Josephine C), clk E O Schuman, h 228 W 9th
*Spiers Lee, porter, b 1017 Davis
*Spiers Mattie (wid), furn rms, h 1017 Davis
Spiers Minnie (wid J Lloyd), h 1921 A
*Spiers Wm (m), lab, h 1509 W Union

A. J. CESERY
PLAIN AND ORNAMENTAL PLASTER AND CEMENT WORK. CERAMIC TILE, MARBLE, ETC., PLASTER CAPITALS ALL SIZES, ALL SHAPES ALWAYS IN STOCK
TELEPHONE, BELL 1250
JACKSONVILLE, FLORIDA
OFFICE AND FACTORY, FOOT OF EAST BAY STREET

Alligator Goods
Florida Trunk Mfg. Co.
118 MAIN STREET
Phone Bell 1005

Phone MAHONEY LUMBER CO. 4986
Yards: Acorn nr. Enterprise Take Hogan Street Car

Spievak Aaron (Rose), clothing 114 Broad, h 619 W Adams
Spiker W Grant, photogr 118 Hogan r 228 same
Spiller Anne M, steno J G Smith, b 1712 Main
Spiller Margaret (wid Frederick), h 1712 Main
Spiller R Frank (Minnie N), grocer 338 W Adams, h 335 W 6th
Spink Alfred A (Mary), inspr City Health dept, h 527 E Duval
Spink Alfred A jr (Virginia), clk E G Phinney Co, h 1323 Liberty
Spink J Claude, clk Phelan & Phelan, b 527 E Duval
Spinning Emma E, steno Fla Cotton Oil Co, b 1437 Herschell
Spinning Frank (Harriet), h 1437 Herschell
Spinning Martha H, mlnr, b 1437 Herschell
Spitler Hortense Mrs, b 24 W Monroe
Spitler Walter L (City Transfer & Livery Co), r St George Hotel
Spittel Charles H (Bertha V), mach A C L, h 105 Graddock
Spitz Max (Ida), pedler, h 731 Blanche
Spitzer Carrie, clk, b 724 W Monroe
Spitzer Henry, clk David Markovitz, b 724 W Monroe
Spitzer Mary (wid Morris), h 724 W Monroe
Spiva Dell V (Hannah E), vessel capt, h 229 Schofield
*Spivey Hattie (wid), lndrs, h 880 Run
*Spivey Henry (m), lab, h 707 Tyler
*Spivey Mary, cook, b 1303 (1709) 3d
*Spivey Sedora (wid), smstrs, h 1303 (1709) 3d
Spivey Sidney W (Lillian), clk, h 625 Lemon
Spiwak Joseph (Goldie; Baker & Spiwak), b 1055 W Duval
Spofford J Earle (Clara B), bkpr Barnett Nat Bank, h 114 W 7th

PRINTING 40 YEARS SUCCESSFUL OPERATION
Books, Catalogues and Large Edition Work
DeLand, Fla. E. O. PAINTER PRINTING CO. Phone 34

Spooner W Corry, yd man County Stockade, b 217 2d av
Sporman H B, slsmn Furchgott's, res Riverview, Fla
Spottswood Jefferson B, b 1408 Main
SPOTTSWOOD JOHN G (Mollie O), Stock Claim Agt F E C Ry, h 1408 Main
SPOTTSWOOD JOHN G JR, Asst Sporting Editor Times-Union, h 1408 Main
Sprado Frederick W, clk R M S, h R D, "A"
Sprague George H (Irene E), sale stable 1452 W Church, h same
Spratt Helen, b 2747 St John's av
Spratt James B, clk Palmer & Palmer, b J W Spratt
Spratt James W (May), office 904 Atl Natl Bank bldg, h Ortega blvd, Ortega
Spratt Margaret, b J W Spratt
*Spriggs Lucy (wid), lndrs, h 2115 Michigan av
Spring Park, Moncrief rd and Spring av
Spring Park Improvement Co, E L Gunn mgr, Hendricks av cor Cedar, S J
SPRINGER DONALD (Laura May), Attorney-at-Law 420 Professional Bldg, Tel Bell 1986, h 2139 Hubbard
Springer Lena Mrs, tchr N E Springfield School, h s s 30th 1 w of Main
Springer Wm L (Lena), decorator, h s s 30th 1 w of Main
Springfield Development Co, Frank E Wood sec, 756 W Bay
Springfield Dye Works (J B Steele), 1237 Main

GIBBS GAS ENGINE CO., of Fla.
ENGINEERS and MACHINISTS
MODERN SHOPS
26 S. MAIN ST.
Tels., Bell 5011, Auto M. 1497

PURITY ICE CREAM & DAIRY CO.
Pure Milk and Cream
THE VELVET KIND ICE CREAM
Reg. U. S. Pat. Office
Both Phones

SOUTHERN ICE CO. | **ICE**
E. E. DUNCAN, Manager
Office and Plant, Ft. of Davis St. Tels., Bell 324, Auto M 7173
Springfield Branch, First and Clark Sts. Tel., Bell 4596

Springfield Grammar School, Hubbard n w cor 5th
SPRINGFIELD GROCERY STORE (Samuel and Henry Nasrallah), Groceries and Fresh Meats 1940 Main, Tel Bell 3222, Auto M 3222
Springfield Heights Co, E V Toomer sec and treas, 719 Heard bldg
Springfield Ice Works, 524 E 1st
Springfield M E Church, E 6th n e cor Market
Springfield Park, Main at Hogan's Creek
Springfield Plant & Flower Co (C L Bragg, Harry Goudkade), 2021 Main
Springfield Presbyterian Church, W 6th n w cor Silver
*Springhill Baptist Church, E 14th s w cor St John's Mill rd
*Springs Daisy (wid), dom, b 226 Price
Springsteen Arthur B, music tchr, b 418 E Duval
Sprinkle Benjamin F (Ida A), sec-treas H L Sprinkle Dist Co, h 308 E 2d
Sprinkle Benjamin F jr (Georgia), clk H L Sprinkle Dist Co, h 227 E 10th
Sprinkle H Clinton, v-pres H L Sprinkle Dist Co, b 227 E 10th
SPRINKLE H L DISTILLING CO, J T Sprinkle Pres, B F Sprinkle Sec and Treas, Wholesale and Retail Liquors 34 E Bay, Tels Bell 1254-4046, Auto M 2041
Sprinkle James T (Lula A), pres H L Sprinkle Dist Co, res Pensacola, Fla
Sproull Katherine F, prin Central Grammar Sch, b 1749 Pearl

TILE DRAIN, PARTITION, FURRING, FIRE PROOFING, DENISON INTERLOCKING
GAMBLE & STOCKTON CO., 106 W. Bay St., Tel. 1522

Sproull Lewis V (Vera L), mgr Fla Life bldg, bkpr Loren H Green & Co, h 1545 Hubbard
Sproull May, h 1749 Pearl
Sprouse Elmore (Faith), barber, h 923 Hogan
Sprouse Osloe G (Lydia), carp, b 923 E 8th
*Spruel Tiffany, lab, b 103 Leila
Spurlin J Bryan, plumber, r 1317 Main
Spurlin Lucille (wid J D), h 1317 Main
Squier Allie E (wid Milford A), b 1724 Silver
*Squire Emma (wid), h 316 S Myrtle av
*Squires Lee, janitor, b 421 Claude
*Stack Lizzie, lndrs, h 1133 Odessa
*Stackhouse Cherry (wid), dom, h 2817 Enterprise
*Stackhouse Thomas, lab, b 804 Eagle
Stadal C E, watchman Jax Ferry & Land Co, h S J
Stafford Gertrude, slsldy Cohen Bros, b 129 E Adams
Stafford Harry R, foreman Jax Gas Co, h 45 E 9th
*Stafford Henry (m), lab, b 214 Stonewall
Stafford H L, slsmn Graphelastic Mfg Co, r 1916 Market
Stafford Ida, steno, b 335 W 5th
*Stafford Ira W, lab, b 617 Catherine
*Stafford Isaac (m), lab, h 1140 Illinois
Stafford Mary J, b 335 W 5th
Stafford Mary T (wid Harry), h 45 E 9th
*Stafford Matthew (m), janitor, h 1644 Louisiana

DUVAL JEWELRY CO.
405-407 W. Bay St. WATCHES, DIAMONDS AND JEWELRY ON EASY PAYMENTS Phone BELL 2117

B. E. Hardacre Company | **Surety Bonds** | We Write All Forms of Bonds
ROOMS 314-15-16 DUVAL BLDG. PHONE 577

PATRICK'S QUICK TIRE SERVICE
16 E. Forsyth St. Phones: Bell 622, Auto M 3622
AUTOMOBILE TIRES, TUBES AND ACCESSORIES
Gasoline, Oils, Soaps and Greases, Quick Free Service—Anywhere—Any Time
OPEN EVERY HOUR IN THE YEAR

STAFFORD MINERAL SPRINGS CO (Vossburg, Miss), The Bettes Pharmacy State Agts, Bay n e cor Laura, Tels Bell 156-158, Auto M 3132, and cor Duval and Laura, Tels Bell 2156, Auto M 3122
*Stafford P M Hezekiah (m), dentist 526 Davis, h same
*Stafford Rosadell, cook r 916 W Church
*Stafford Sherman (m), porter, r 916 W Church
*Stafford Wm (m), lab, h 322 Cleveland
Stafford Wm M (Gertrude), printer, h 2016 Market
Stafford Wm P (Florence), lab, h n s E 24th 1 w of Fisher
Stahl Ferdinand (Emma), confr 629 Riverside av, h same
Stahl Frank H (Kate), mach, h Hiawatha, Ortega
Stahl Josephine M, b 324 Osceola
Stahlin Frances (wid B F), h 807 W Monroe
Stake Nicholas E (Mary), barber, h 214 Schofield
*Staley Horace (m), lab, h 417 Park
*Staley John, porter, h 1122½ W Ellis
*Staley Maggie (wid), h 305 (2) King
Staley Robert W (Martha), clk U S Eng office, h 128 E Monroe
Staley Rose T, h 803 E Adams
Stall Walter A (Margaret), electn, h 722 Charles
*Stallings Elliott, lab, b 521 Park av
Stallings George B, slsmn C F Cole Shoe Co, res Atlantic Beach
*Stallings Lonzy (m), lab, h 141 Oak
*Stallings Miller (m), lab, b 521 Park av
Stalls John A (Lou), sec foreman F E C, h Myrtle av nr Cedar, S J

J. P. Campbell
Main Office, Factory and Warehouse, Union Terminal Building. Branch Office and Display Room 114 Hogan
MODERN Fruit Packing House Machinery

Stalls Viola, opr Bell Tel Co, b J A Stalls
*Stallworth Roxie, maid, r 712 W Union
Stanaland Clyde R, clk Intnatl Harvester Co, r 310 E Church
Standard American Dredging Co, R A Perry pres, Claude Cummins v-pres, W L Paulsen sec and treas, 204 E Bay
STANDARD CLOTHING CO, H L Covington Pres, H L Covington Jr Vice-Pres, R P Colyer Sec and Treas, Clothing and Men's Furnishings 17-19 W Bay, Tels Bell 669, Auto M 1669
Standard Cypress Co, T Duncan treas, 3 Herkimer bldg
Standard Fisheries Co, F M Elledge pres, 1012 Myrtle av
Standard Forwarding Co W B Bynum mgr, A C L Export Terminals
STANDARD FURNITURE CO, W J Gomer Mgr, 503-505 W Forsyth, Tels Bell 3769, Auto 3938
Standard Irrigating Co, J H Payne pres, 908 Bisbee bldg
Standard Market (Michael Shemer), grocers 316 Broad
STANDARD OIL CO (INC), W W Zachry Special Agt, King's rd and S A L Ry, Tels Bell 27 and 42
*Standard Sentinel, M M Lewey editor and mgr 722 Broad
Standard Tailoring Co (M D Witten), 820 Main
*Standley Elijah (m), lab, r 1127 W Church
Stanford James W jr (Katherine), cement 1318 Heard bldg, h 4014 St John's av
Stanford Thomas L, inspr Jax Gas Co
*Stanlay Raymond M (m), painter, h 1647 Spearing
Stanley Agnes, nurse St Lukes Hosptial
Stanley Edward W (Mary E), carp, h n e cor 23d and Main

CUMMER LUMBER COMPANY
Manufacturers, Yellow Pine and Cypress Lumber
Crate Material

HUTCHINSON AUDIT CO.
352-354 St. James Bldg.
Phone, Auto M 1959
Auditors and Accountants

Marcus Conant Co. FUNERAL DIRECTORS AND EMBALMERS
Auto Ambulance Service. 220 E. Monroe St. Tels. 11 and 2240

*Stanley Frances, cook, b 1012 Little Orange
*Stanley Henry (m), carp, h Davis n w cor 26th
*Stanley James H (m), atty, h 1646 Cemetery
Stanley John H (Ida), carp, h e s Main 3 n of 23d
Stanley Julian C, student, b 1060 Riverside av
Stanley Mabelle E, b 143 W 6th
Stanley Marion (wid Wm), h 11 E Church
Stanley Robert M, clk Dixie Poultry & Prod Co, b 322 W Ashley
*Stanley Thomas (m), hackman, h 1209 W Ashley
Stanly Fannie L, b 130 Schofield
Stanly George B, student, b 130 Schofield
STANLY LAND CO, L R Fendig Local Representative, 207 W Forsyth
Stanly Richard L, ship clk Jax Cracker Wks, b 130 Schofield
Stanly Wm (Lila), sec and treas Jax Cracker Wks, h 130 Schofield
Stansell Anna V, b 717 Riverside av
Stansell Ida K (wid C W), h 717 Riverside av
Stansfield Charles (Daisy S), clk R M S, h 360 W 10th
Stansfield Thomas (Emma), metal wkr, h 1612 Laura
Stanton A Gary, clk Sou Ex Co, b W H Stanton
*Stanton Graded School, W Ashley n e cor Broad
Stanton John R (Elizabeth), chf eng Jax Gas Co, h 422 W Duval
Stanton John W, opr W U Tel Co, r 422 W Duval
Stanton Wm C (Jessie), ship clk Natl Biscuit Co, h 205 E 19th
Stanton Wm H (Leonora), car repr S A L, h A C L R R cor Lewis

The Letter Shop
12 U. S. TRUST & SAV. BANK BLDG.
BOTH PHONES 1626
MULTIGRAPH LETTERS
In Any Quantity Stenographers Furnished on Call Typewriting and Copying Work Prepared by Competent Operators

Stanton Wm O (Bertha M), mgr Fla Clean Towel Supply Co, h s s Lemon 1 w of Perry av, Riverside Hts
Stanton Wm W (Belle), cond S A L, h 1736 Market
Stanyan-Edge Hannah M Mrs, mgr Woman's Exchange, h 23d and Perry
Staples Edward, cook, b 548 E Union
*Staples James (m), cook, h 1536 Florida av
Stapleton Frances, nurse St Lukes Hospital
Stapleton Harry V, decorator, h Ionic av, Ortega
Star Bottling Works, J L Kornahens, 316 Julia
Star Studio, Walter Moore propr, 117 W Bay
Star Theatre, moving pictures 616 W Ashley
Starbuck R Bruce (Carrie L), ship carp, h s s E 24th 3 e of Evergreen av
Stark Alice D (wid Lamar), b 2129 Park
Stark Belle S (wid Julius), dressmkr, h 1639 Laura
Stark Gustav F, clk, b 1639 Laura
*Stark James (m), lab, h 1110 W Duval
Stark Leo, electn, r 522 W Adams
Stark M Effie, smstrs, b 1639 Laura
Stark Thomas T (Marie P), clk Fla Insp & Rating Bureau, h 40 E 3d
Stark Wm D (Mary C), trav pass agt A C L R R, h 2129 Park
Starke John W, h 1833 Perry
Starke Lucy M, library asst Public Library, b 1833 Perry
Starke Thomas, b 1833 Perry
Starks Emma E (wid Sylvester), b 2375 Riverside av
*Starke Mansfield (m), lab, h 818 Sparr's la

ELLIS, CURTIS & KOOKER
Civil Engineers and Surveyors
Drainage and Highway Sewerage and Railroad Work Blue Prints
Phone 948
Rooms 211 to 215 Realty Bldg.

23 Main St. | Good Printing Garrett & Price | Bell Phone 2648

Phone MAHONEY LUMBER CO. **4986**

Yards: Acorn nr. Enterprise **Take Hogan Street Car**

*Starks Moses (m), lab, h 1241 Joseph
Starkweather Harold G, sec-treas Atkinson Tire & Supply Co, h 2131 Oak
Starling Elias L, slsmn Standard Furn Co, b 227 Laura
*Starling Eliza (wid), h Plum s e cor Owen av
*Starling Frank, lab, b 830 Lewis
*Starling Georgia (wid), lndrs, h s s E Olive 4 e of Vinzant av
Starling Joseph E, meat ctr, h 7 Lafayette
*Starling Lula (wid), h 830 Lewis
Starling Martin B (Nora), barber, r 320 Julia
*Starling Meyers (m), lab, r 925 Forest
Starling Nora Mrs, slsldy Jackson-Hoyt Co, r 320 Julia
Starling Wm R (Hermie), hlpr, h 563 Woodlawn av
*Starn Elnora, dom, h 104 Howell
Starobinetz Charles (Anna), mgr Jax Chemical Mfg Co, r 411 W Ashley
Starr Anna E C (wid R C), h 131 W 22d
Starr Emma M, b 131 W 22d
Starr Frances V, steno Fla Farmer & Stockman, b 225 E Duval
Starr Harry R, clk Am Bakeries Co, b 512 Main
Starr Harry R, printer Seminole Ptg Co, r 120 E Monroe
Starr Mary D (wid Roscoe), b 225 E Duval
Starr Thomas F (Josephine), electn, b 11½ W 4th
Starratt, see also Sterrett
Starratt Aurora F, h s s 16th 3 e of Franklin

INDEPENDENT LAUNDRY CO., Inc. | **We are Independent of the Laundry Trust.** 1060-1062 Washington St. | PHONES Bell 7200 Auto. M 2932

Starratt Basil H (Lola), police, h 2310 Florida av
Starratt Byron W (Fannie L), capt, h 1112 E 16th
Starratt George E, cranemn Eppinger & Russell Co
Starratt Grover (Eloise), police, h 917 Dyal
Starratt Ira H (Alice), cashr McNair Lbr Co, h 33 W 23d
Starratt John J (Catherine), mill hd, h Whitaker, Panama
Starratt J Frank (Gladys), foremn Eppinger & Russell Co, h 1105 E 13th
Starratt Maxie D, driver, b 33 W 23d
Starratt Wm H (Grace M), contr, h 923 May
Starrett Gerald (May), eng, h 1243 Dyal
*Starter Wm, barber, b 1024 Lackawanna av
STATE BOARD OF HEALTH, Dr Joseph Y Porter State Health Officer, Tel Bell 6353; Dr C H Dobbs Asst to State Health Officer, Tel Bell 447; Dr F L Watkins Vital Statistician, Tel Bell 741; George W Simons Jr Sanitary Engineer, Tel Bell 210; Dr Charles F Dawson Veterinarian, Tel Bell 2016; Dr E G Birge Bacteriologist, Tel Bell 741, W 2d cor Julia
State Board of Health Laboratory, Dr E G Birge bacteriologist, W 2d cor Julia
State Federation of Labor, W E Terry sec-treas, 6 Baldwin bldg
State Inspector of Naval Stores Office, K B Paderick supervising inspr, 618 Dyal-Upchurch bldg
STATE INVESTMENT CO, Telfair Stockton Pres, L G Moore Sec, Investments 108 W Bay, Tel Bell 310
State Labor Inspector, J C Privett inspr, 6 Baldwin bldg

LIVINGSTON, YONGE CO.
ELECTRIC LIGHTING FIXTURES AND LAMPS
18-20 EAST ADAMS ST. PHONES: Bell 2988, Auto M-2988

Southern Art Glass Co. Mfrs. of **CHURCH WINDOWS**
850-858 Florida Ave. Bell Phone 203

ROYAL PALM FLOUR
BLUE BORDER PRODUCTS
Dixie Milling Co. Jacksonville, Fla.

Stathis George (Plaza Cafe), mgr The Cafeteria, b 222 W Ashley
Stathis James (Plaza Cafe), r 222 W Ashley
Statler Eva (wid Rudolph S), b 1812 Pearl
Staton Carrie F Mrs, slsldy Wilson D G Co, r St James Hotel
Staton Ezra B (Carrie F), mgr Jax Union Stock Yards, r St James Hotel
Staton Henry C, window clnr, b 2018 Hubbard
Staton M Frank, clk Drew's, r St James Hotel
Staton U G, pres Fla Cole Motor Car Co, res Orlando, Fla
Stauss E A, mgr Duval Social Club, r 308 W Forsyth
Stauverman Edward (Laura), h 1530 St John's av
*Stays Maggie, dom, h 1141 Hickory
Steadman Armstrong (Jessie), slsmn, h 105 W 16th
Steadman Veda, mach opr Palmetto Products Co, b 5 Evergreen av
Stearns Elmer A (Bertha), clk R M S, h 329 Gilmore
Stearns Frank H (Mary), clk R M S, h 245 W 6th
Stearns Gladys F, sec-treas Jefferies Market, r 818 E Church
Stearns Harry E, clk, b 818 E Church
Stearns Jane (wid Fred M), h 818 E Church
Stearns Leonard, b 818 E Church
Stebbins Coffey, clk, b 540 Riverside av
Stebbins Sarah J (wid James W), b 917 May
*Stebbins Wm (m), lab, h 1303 W State
*Stebbins Wm (m) ,switchmn h 1727 Enterprise
Stedeford Walter G (Catherine), credit mgr Fla Natl Bank, h 2141 Boulevard

GEO. E. BROWN. Pres. B. K. HALL, Sec.
BROWN REALTY CO.
"The Home Builders"
403 St. James Bldg. Both Phones 1925
REAL ESTATE
FIRE INSURANCE
INVESTMENTS

Stedman Asa M, clk, h 202 2d av S
Stedman Clara Mae, b 202 2d av S
*Steed Fannie (wid), dom, h 1027 W Church
*Steed Hattie (wid), lndrs, h 1510 W State
*Steed John, lab, r 1027 W Church
*Steed Richard, lab, r 1027 W Church
Steedman George C, steno, b 328 E Duval
Steele Alice, steno, b 833 Parker
Steele Beverly, lndymn, b 434 E 6th
Steele Clare Mrs, h 434 E 6th
Steele Earl G, clk, b 833 Parker
Steele Frederick L, slsmn, b 2040 Perry
Steele Henry M (Anne R), asst genl S E agt Fruit Growers Express, h 1857 St John's av
Steele John H, chauf Jax Auto Service, b 221 E Church
Steele Joseph B (Bazemore & Steele), propr Springfield Dye Wks, h 521 Main
Steele Laura (wid), cook, h 902 Spearing
*Steele Leonard (m), lab, h s s S A L Ry 1 e of Stockton
Steele Margaret N (wid James), b 1935 Main
Steele Mildred, cashr, b 434 E 6th
Steele Nannie J (wid James A), b 815 Lemon
*Steele Oscar (m), lab, h 230 W 27th
Steele Penelope S, b 1857 St John's av
*Steele Samuel L (m), lab, h 937 (1037) Dewitt

CHAS. W. KINNE
Loans Negotiated
RENTS COLLECTED
PHONE 506
FIRE INSURANCE
REAL ESTATE
1012 Atlantic Nat'l Bank Bldg

E. G. GOLDER
303 Main Street
Plumbing Heating Fire Escapes Re-Tinning Coppers
PHONES
Bell - 6413
Auto M 1147

PLUMBING HEATING R. L. Slauter
131 E. FORSYTH ST.
Phones 2773 Res. 5217

Steele Samuel W (Mary E; Union Grocery Co), h 1536 Post
Steele Walter B (Kate), tel opr S A L, h 1421 Gilmore
*Steele Wm (m), lab, b 732 Davis
Steele Wm P, mill wkr, b Fisher n w cor 14th
Steele Wilmot L (Eleanor M), h 833 Parker
Steen Herbert, clk, r 1, 16 E Church
Steetkamp Annie (wid Henry), b 19 E Dora
Stehr Minnie, checker Mason Hotel, r 4 W Union
Steil Elizabeth, nurse Riverside Hospital, b 1421 Riverside av
Stein Abraham, tailor, b 420 Main
Stein Andrew M, barber, b Phillip Stein
Stein Annie M, clk, b 121 Florida av
Stein Archibald H (Emma), baker, b 121 Florida av
Stein Clarence H (Edna), civ eng, b 761 Park
Stein George H, clk Jax Ferry Land Co, h 136 Center, S J
Stein Lorenz (Mary), baker 228 Main, h 121 Florida av
Stein Lorenz jr (Rose M), baker L Stein, b 121 Florida av
Stein Philip (Jennie), barber, h 58th, St John's Park
Steinberg Hinda (wid Isidor), b 621 W Adams
Steinberg Lena P, steno W T Porter, b 435 E Adams
Steinberg Luke (Sippie), tailor 315 W Bay, h 435 E Adams
Steinberg Rachel (wid M), b 2148 Main
Steiner Isaac L (Neva; Kohn Distilling Co), h 3, 703 Riverside av
Steinhauser George J, poultry breeder, b 2435 Marie
Steiniere Eugene V (Mabel), com trav, h 1828 Walnut

JAMES & PAXON
Mutual Life Bldg. Phones: Bell 874, Auto M-2476
FIRE AND MARINE INSURANCE
General Insurance and Surety Bonds
Real Estate, Rents and Loans

BAKER & HOLMES CO.
Wholesale Grocers and All Kinds Building Material
Phones Bell 75 and 664, Automatic M-2378 Viaduct Street

Steiniere Eugene V jr, clk, h 1828 Walnut
Steiniere Vivian, clk, h 1828 Walnut
Steinmetz Eva M Mrs, clk Solomon Shad Inc, h 1455 W Adams
Steinmetz Lester F J, electn, b 1455 W Adams
Steinmetz Louis J, eng, b 1455 W Adams
Steinmetz Martin G, sign pntr, b 1455 W Adams
Steinmeyer Wm H (Dillie), h 1420 Evergreen av
Steins Joseph, clothes clnr 322 Broad, h same
Stemple Guy, chauf, r 522 W Adams
Stemple Scott Y, agt Union News Co, r Hotel Virginia
Stenstrom Roy, watchman, b 1217 Ionia
Stephens, see also Stevens
*Stephens Adaway, cigarmkr, b 115 E Beaver
*Stephens Allen J (m), carp, h 137 E Beaver
Stephens Althea P, student, b 1714 Liberty
*Stephens Amos (m), lab, h 1010 Van Buren
*Stephens Anna, cook, h 522 Oak
*Stephens Benjamin (m), carp, h 220 Robinson av
Stephens Catherine N (wid George W), b W G Worthington
Stephens Charles H (Lizzie), sheet metal wkr 332 E 6th, h same
*Stephens Daniel (m), lab, h 945 Run
*Stephens Ellen (wid), cook, h 341 E Ashley
*Stephens Ernest (m), lab, h 426 Park
*Stephens Evelyn (wid), h 1307 Julia
Stephens Faith, lab, h 1104 Divine
Stephens Fannie C (wid George A), h 1637 Liberty

Forsyth Street Planing Mill, Inc. Mill and Office Foot of Georgia St. Both Phones 3967
HOUSE BILLS COMPLETE
Manufacturers and Dealers in Rough and Dressed Lumber of All Kinds

"YOUR CREDIT IS GOOD"
312 MAIN STREET
AT RHODES-FUTCH-COLLINS FURNITURE COMPANY'S STORE

*Stephens Frances (wid), lndrs, h 1011 Railroad av
*Stephens Frank, lab, b 521 Spruce
Stephens Frank M (Hannah), caller F E C, h 115 Catherine, S J
Stephens Frank M (Ada), foremn S A L, h 716 Warrington
*Stephens Frederick, lab, b 1141 Hickory
Stephens F Moody, clk Gulf Refining Co, r Talleyrand av and Sou Ry
Stephens George (Rose; Kass Produce Co), h 41 W State
*Stephens George L (m), porter, h 1727 D
*Stephens Herbert, porter, b 412 Park
*Stephens Isaac, lab, b 521 Spruce
Stephens James (Lottie), carp, h w s Talleyrand av 8 n of Evergreen av
*Stephens James (m), lab, h 1646 Florida av
*Stephens James (m), porter, r 233 W State
Stephens James H (Willella), notary 54 Buckman bldg, h 1714 Liberty
STEPHENS JAMES H RENTAL AGENCY, John T Stephens Mgr, 54 Buckman Bldg, Tel Bell 1871
Stephens John (Marie P), pres Stephens Lbr Co, h 1663 Riverside av
*Stephens John (m), lab, h 719 Argyle
*Stephens John B, lab, b 410 Park
Stephens John T (Odessa B), mgr James H Stephens Rental Agency h 2053 Hubbard
Stephens John T (Maude), com trav, h 38 E 5th
*Stephens Joseph (m), nurse, h n s E 27th 2 e of Kooker

Cable Piano Co
Home of the Celebrated MASON & HAMLIN
133 Main St. Tels 552-3629

Stephens Julia I (wid Arthur D), b 131 Schofield
Stephens Lee L (Ellen L), sec C M Lewis Co, h 2029 Boulevard
*Stephens Lula, furn rms 206½ S Myrtle av
Stephens Lumber Co, John Stephens pres, R G Young sec-treas, 614 Atl Natl Bank bldg
Stephens Marie, steno S A L Ry, r 513 Laura
Stephens Mary J (wid J F), h 1105 W Adams
*Stephens Mattie, dom, b 407 Jackson
*Stephens Minnie (wid), h 410 Park
Stephens Myron M, soda clk Bettes Pharmacy, b 308 Cedar
*Stephens Oscar (m), porter, b 1702 Louisiana
Stephens Owen C, driver, b P M Stephens
Stephens Preston M (Rosa), gardener, h Flynn av n e cor 29th
*Stephens Rebecca (wid), lndrs, h 945 Run
*Stephens Robert (m), tmstr, h w s Miller av 9 s of 13th
*Stephens Robert (m), lab, h 436 Park
Stephens Robert G, dist mgr Metropolis, b 1637 Liberay
*Stephens Rosa, dom, b 68 Stonewall
*Stephens Rosa (wid), lndrs, h 521 Spruce
Stephens Roy (Bertha), clk, b 1813 Lackawanna av
Stephens Rudolph O (Myrtle), dispr, b 533 W Monroe
*Stephens Thomas (m), lab, h 1039 W Duval
Stephens Wilkinson J (Sarah E), mgr Flournoy Tlrg Co, h 533 W Monroe
*Stephens Wm (m), cook, h w s Davis 1 s of 18th

W. C. WARRINGTON & CO.
702 BISBEE BUILDING
TELEPHONE 1241
TRUCK FARMS
GARDEN TRACTS
CITY PROPERTY

WE CAN FURNISH YOU
ANY DIRECTORY PUBLISHED
in the World at Publisher's Price. Same Day Order is Received
R. L. Polk & Co.
PUBLISHERS
Jacksonville, Birmingham, Detroit, New York

Phone MAHONEY LUMBER CO. **4986**
QUALITY SERVICE RIGHT PRICE SQUARE DEAL
Yards: Acorn nr. Enterprise **Take Hogan Street Car**

*Stephens Wm (m), lab, h 1709 Enterprise
Stephens Wm M (Johnnie), slsmn Omaha Hide & Prod Co, b 132 E Ashley
Stephens Winfred B, clk Clyde S S Co, r 305 E Church
Stephenson, see also Stevenson
Stephenson Annie J (wid V W), h 434 William
Stephenson Dora S, nurse Confederate Soldiers' Home, b 436 William
Stephenson Edith E, tchr Riverside Sch, b 2110 Lydia
*Stephenson George, packer B H Chadwick Furn Co
Stephenson Gideon W (Pearl), branch mgr Whiddon's, h 15 Phelps
Stephenson John E, steno Atl Natl Bank, b 436 William
Stephenson J E, plmbr, b Riverview Hotel
Stephenson Leo M, student, b 428 William
Stephenson Preston R, baggagemn A C L, b 428 William
Stephenson Wm R Rev (Emma), b 2110 Lydia
Stephenson Wm V (Hattie), colr Livingston, Yonge Co, h 1739 E Adams
*Steplight Samuel C (m), butler 7 S King
Sterling Club, D M Knight mgr 415 E Bay
STERLING FIRE INS CO OF INDIANAPOLIS, W M McCrory Co Agts, 28 Julia
*Sterling Michael (m), brklyr, h 1208 Julia
*Stern Mary L (wid), nurse, h 420 Jefferson
Sterrett, see also Starratt
Sterrett Arthur L (May), com trav Fla Hardware Co, h 248 Phelps

TELFAIR STOCKTON & CO.
Five-Year Mortgages, Real Estate and Insurance
108 W. BAY STREET **PHONES: Bell 310 Auto M 3450**

*Sterrix Andrew (m), lab, h 1008 E 15th
Stetson Elizabeth E, steno City Recorder, b 412 E 5th
Stetson Hammond W, clk G D Perkins, b 412 E 5th
Stetson J Dudley, ship clk Bond & Bours Co, b 412 E 5th
Stetson Leila M (wid W T), h 412 E 5th
Stetson Leila W, student, b 412 E 5th
Stevens, see also Stephens
*Stevens Alexander (m), lab, h 1132 E Union
Stevens Alfred D (Belle), slsmn L A Gray, h 1925 Forbes
*Stevens Ahrille, dom, b Harry Reeves
STEVENS ARTHUR D (Ellen L), Pres Merrill-Stevens Co, h 2050 Hill
*Stevens Cornelia, lndrs, b 1132 E Union
Stevens Ellen Lowell Mrs, phys 2050 Hill, h same
Stevens Fernando (Ora), collr Pellerin Furn Co, h Ortega blvd, Ortega
*Stevens George (m), lab, h 1225 Fairfield
*Stevens George, lab, h 1124 Illinois
*Stevens George, mgr Suwanee Social Club, propr Strand Hotel, h 711½ W Ashley
Stevens Harry M (Annie), contg pntr, h 21 E Dora
Stevens Henry L (Jennie), baker, h 322 W 8th
Stevens Herbert I, carp, b 2343 Lydia
Stevens Iverson L B (Lucy; Stevens Realty & Trust Co), h 1925 Forbes
Stevens James W (Daisy), bkpr Bd of Public Instr, r 310 E Church

DUVAL PLANING MILL CO. **INTERIOR and EXTERIOR TRIM**
C. G. BUCCI, President 7th. St and Railroad Ave Telephone 1749

Official Bosch Magneto Service Station
Wilson Electric Company
Official Gray & Davis Service Station
Our repair department is moderenly equipped for testing and repairing magnetos, generators, starting motors, armature winding and storage batteries. Best Equipment in the South
AUTOMATIC ELECTRICAL APPLIANCES
911 Main St. Phone 5149

PHONE 1215 **Jacksonville Furniture Co.** 835 W. Adams Street

GIBBS GAS ENGINE CO., of Fla. POWER MACHINERY 26 S. MAIN ST. Tels., Bell 5011, Auto M 1497

Stevens Jesse, lab, b 605 E 25th
Stevens Jesse L, bkpr Bedingfield & Co, b 503 W Church
*Stevens John, waiter, r 624½ W Church
Stevens John C (Addie), mach, h n s Sunnyside 5 w of Crystal av
*Stevens John H (m), lab, h 1534 Grover av
*Stevens John H (m), lab, h 1407 Madison
Stevens John M (Stevens Realty & Trust Co), r Flagler Hotel
Stevens Joseph M (Bertha A), clk Gulf Refining Co, h 214 E 3d
Stevens J A, pres Viking Fruit Co, res DeLand, Fla
*Stevens Leanna, lndrs, h 725 Griffin av
*Stevens Lucy, lndrs, b 2 Oakley la
Stevens Madison E, carp, b 2343 Lydia
Stevens Matthew, lab, b 1058 W Union
Stevens Merritt J (Anga), h 138 W 16th
*Stevens Milo, pntr, b 1225 Fairfield
*Stevens Mollie, lndrs, b 1203 Jefferson
*Stevens Noah, driver, h 725 Griffin av
*Stevens Oscar L, porter, h 725 Griffin av
*Stevens Prancey, maid, r 614 Jefferson
Stevens Realty & Trust Co (J M and I L B Stevens), 39 Barnett bldg
Stevens Rose, b 418 W Duval
Stevens Walker B, real est 32 Buckman bldg, h 418 W Duval
*Stevens Walter (m), chauf, h 1713 Davis
Stevens Wm R (Mary), carp, h 2343 Lydia
Stevenson, see also Stephenson

TURNER Motor Co. Ford THE UNIVERSAL CAR Authorized Agts. 114 E Bay St. Tels. 778, M 1333

Stevenson Charles E (Ida), com trav Benedict, Pollak & Co, h 1311 (711) Copeland
Stevenson Harry H (Stella G), U S meat inspr, h 427 E 3d
*Stevenson Henry (m), lab, h Jefferson nr 20th
*Stevenson Henry (m), lab, h 1223 Odessa
Stevenson Margaret A, student, b 427 E 3d
*Steward Charles, lab, r 1017 Julia
*Steward J Albert, restr, r 830 Jessie
Stewart, see also Stuart
*Stewart Abraham (m), lab, h n e cor Market and E 24th
Stewart Ada B (wid J T), h 21 W Church
*Stewart Albert (m), lab, h 333 W Orange
*Stewart Albert B, restr 409 E Bay, h same
*Stewart Alexander T, furn repr 1100 Cedar, h same
Stewart Alfred C (Irene), police, h 954 E 11th
Stewart Archie J (Mary), mach, h 306 Lackawanna av
*Stewart Audley (m), barber, h 902½ Florida av
Stewart Augustus B (Marie L), chf clk St John's River Term Co, h 1203 E Duval
*Stewart Bertha, lndrs, b 804 Eagle
Stewart Brokerage Co, J Day Stewart jr mgr, 204 Duval bldg
Stewart Charles A, com trav, r 327 W Forsyth
Stewart Charles R, clk Harkisheimer Co, b 15 W 3d
Stewart Charles T (Ruth), supt Fla Ice & Coal Co, h 1814 Market
*Stewart Christiana (wid), lndrs, h 1508 Van Buren
*Stewart Clinton, porter Hall Bros, h 936 W Adams

CUT ART STONE CO. OF FLORIDA
Mfrs. of Reinforced Cut Art Stone
Bell Phone 928 425 E. EIGHTH ST. Auto Phone M-2063

Lewis L. Copeland
OPTOMETRIST and OPTICIAN
122 Laura St. Next Cor. Adams

Stewart David W (Olga), master mech Municipal Power Plant, h 3003 Market
Stewart Edwin H (Margaret M: E H Stewart & Co), h S Lauderdale apts
Stewart Elgin (Lela), clk St John's River Term Co, h 831 E Duval
Stewart Ella L (wid E L), h 26 W Beaver
Stewart Estelle, h 901 Ward
Stewart E Cleo Mrs, slsldy Martha Washington Candy Co, r Y W C A
STEWART E H & CO (E H Stewart), Fire Insurance 309 Clark Bldg, Tel Bell 777
Stewart Fannie L Mrs, bkpr Snowden Furn Co, h 517 Lafayette
STEWART-GENEVA HOTEL, Mrs Julia Stewart Propr, 329 W Forsyth, Tel Bell 1938
Stewart Gladys H, steno A C L, b 333 E Duval
Stewart Harry E (Eliza R), sec-treas Groover-Stewart Drug Co, h 237 E 1st
Stewart Harry W (Hazel), sec Fla Ice & Coal Co, h 1814 Market
Stewart Helen M, nurse, b 21 W Church
*Stewart Henry (m), brklyr, h 1432 3d
*Stewart Henry (m), lab, h 1761 (1727) Enterprise
Stewart Henry L, cond J T Co, b Riverview Hotel
*Stewart Jacob (m), lab, h 77 Park av
*Stewart Jacob (m), waiter, h 1715 Grover av
*Stewart James, porter, r 624½ W Church
Stewart James F (Madge), bkpr Gabe Lippman, h 18 W Duval

W. M. McCRORY CO. General Insurance Surety Bonds
28 JULIA ST. TEL. BELL 3852

Stewart James M (Margaret), stockman Smith, Richardson & Conroy, h 702 Palmetto
*Stewart Jesse (m), driver, h 1003 W Church
*Stewart John (m), restr, h Talleyrand av s of Evergreen av
*Stewart John, lab, r 908 E Union
Stewart John F (Laura) mtrmn, h 324-c E 3d
*Stewart John R, lab, b 313 E 1st
Stewart Joseph, lab, b 218 W State
*Stewart Josephine, lndrs, b 1204 Jefferson
Stewart Julia (wid Hugh), propr Stewart-Geneva Hotel, 329 W Forsyth
Stewart J A, printer Metropolis, h Talbott cor Oak
Stewart J Day jr (Mary), mgr Stewart Brokerage Co, h 2905 Park
Stewart Leslie W, clk Fla Hardware Co, b 308 Rosselle
*Stewart Lucinda, lndrs, b Mary Stewart
*Stewart Lucinda B, tchr Edward Waters College, h same
Stewart Lucy, steno L Moore Dry Kiln Co, b 1354 Hubbard
*Stewart Mark, florist n e cor Market and E 24th, h same
Stewart Marshall W, v-pres Groover-Stewart Drug Co, h 206 Osceola
Stewart Mary, student, b 26 W Beaver
*Stewart Mary (wid), lndrs h w s McMillan 2 n of Hendricks
*Stewart Monroe (m), carp, h 313 E 1st
Stewart Oliver G (Mary; Heskett-Stewart Furn Co), h 660 Crystal av
*Stewart Ralph, tailor, b 425 Broad

Fred A. Rullmann Detective Agency
Civil, Criminal and Corporate Investigators. Expert Dictograph Operators
ROOM 305 BISBEE BLDG. F. A. RULLMANN, Mgr.

Florida Box & Lumber Co.
1548 Enterprise St. Phone 601 W. J. Frink, Mgr.
Boxes, Crates, Baskets and Hampers
LUMBER

Halsema, Buckland, Fitchner Co.
General Contractors, Engineering and Concrete Construction
403 MAIN ST. TELS.: AUTO M 1839, BELL 839

*Stewart Robert (m), lab, h 1544 Madison
Stewart Robert L (Fannie; Stewart & Jones), h 1301 E 14th
Stewart R Haldane (Nancy), bkpr Jax Cattle Co Abattoir, h 308 Rosselle
*Stewart St Julian, porter, r 126 W State
*Stewart Samuel, porter, b 309 Myrtle av
Stewart Sarah E Mrs. corsetiere, h 328 E 3d
*Stewart Sarah, lndrs, b 2013 Mars av
Stewart Thomas B, clk Atlantic Rod & Gun Club, r 703½ Main
Stewart Thomas C, carrier P O, r 604 W Bay
Stewart Vivian, clk Solomon Shad Inc, b 510 Cedar
*Stewart Walter (m), lab, h 912 Caroline
*Stewart Wm (m), lab, h 503 (603) Myrtle av
Stewart Wm H, mach S B Hubbard Co, b 1621 Hubbard
Stewart Wm T (Mattie L), grocer Talleyrand av s w cor Mitchell av, h same
STEWART & JONES (R L Stewart, W C Jones), Harness, Carriage and Wagon Material, Harness Repairing a Specialty, Auto Tops Re-Covered, All Work Promptly Done, 516-520 W Adams, Tel Bell 5313
Steyne Nicholas S, editor Southern Screen, 303 Professional bldg
*Stickney Albert (m), musician, h 1222 Van Buren
Stickney Percy C (Sammie), h 2748 St John's av
*Stickney Rebecca, dom, b 1222 Van Buren
STIEFEL CLARENCE E, Drugs 114 W Forsyth, Tels Bell 3853 and [illegible] W 2853, r 316 E Monroe

SEEDS **E. A. MARTIN SEED CO.**
BELL PHONE 4277 — 206 EAST BAY ST. — AUTO. M-2368
Garden, Field and Flower Seed, Poultry Supplies and Remedies, Hay; Grain and Feed
Incubators

Stiles, see also Styles
*Stiles Florence, lndrs, h 870 Caroline
*Stiles Mary (wid), lndrs, h 724 E Union
Stillman Arthur M (Gertrude T), dep collr U S Customs, b 225 E Duval
Stillman Henry C (Mollie), h 731 Blanche
Stillman Hugh D, student, b 2743 St John's av
Stillman Jane H, b 2743 St John's av
Stillman John E, b 2843 St John's av
Stillman Martha D (wid John E), h 2743 St John's av
Stillman Richard E, atty 806 Bisbee bldg, b 2743 St John's av
Stillwell Herbert L (Emmy), h 626 Talleyrand av
Stilwile John W (Florence), pntr, h 1930 Albert
Stine Delbert C (Hope), foremn Home Tel Co, h Moncrief av cor Bruce av, Panama
Stine Irvin L, paymstr Jax Trac Co, r 118 Riverside av
*Stines Wm (m), lab, h 24th n e cor Chase av
*Stiney Victoria, dom, h 1112 Oakley
*Stinson Augustus J (m), waiter, h 318-b North
STINSON ELECTRIC CO, Leo M Hughes Pres and Treas, Joseph Schulhofer Vice-Pres and Sec, Wholesale and Retail Electric Supplies 37 W Forsyth, Tels Bell 477, Auto M 3477
Stinson Henry (Ida L), h 443 E 5th
Stinson J Eugene (Constance; Stinson & Jenkins), h 1527 Liberty
Stinson Laura C (wid R S), b Wm M Stinson

Walker Distributing Co. **Licensed Distributors**
Members of the Certified Mailing Bureau
403 Main St Store Room 34 E Union Members Exclusive Distributors Association
Phones Bell 839, Auto M1839 & M1854 Guaranteed by Molton's National Agency

PERIOD FURNITURE CO
18-20 E. Forsyth St. Phone 1277. Next to Imperial Theater
OUR MOTTO:
No sale is complete with us until our customer is satisfied

Phone MAHONEY LUMBER CO. 4986
Yards: Acorn nr. Enterprise Take Hogan Street Car

Stinson Louis (Catherine), phys 115 Ocean, h same
Stinson Wm M (May A), phys 410 Professional bldg, h Lakeside Park
Stinson Wm S (Maude), slsmn J & S Shoe Shop, h 305 E 4th
STINSON & JENKINS (J E Stinson, W T Jenkins), Commercial Photographers, Cameras and Photographic Supplies 25 W Forsyth, Tels Bell 446, Auto M 1820
Stirk E Harry, com trav, b 239 E 6th
Stirk Hannah L (wid E H), h 239 E 6th
Stirk Louise A, steno M B Jennings, r 239 E 6th
*Stivender Benjamin (m), lab, b 925 Madison
Stivers Charles H, b Confederate Home
Stock John H (Lily), bottler, h 1842 8th av
Stockdell W Meade, mfrs agt 216 Heard Bank bldg, r Y M C A
*Stocker Pauline (wid), b 544 Magnolia
Stockmeyer Wm, porter Atl Natl Bank, r 34 E Union
Stockton Ann L, kindergarten director, b 1617 Herschell
Stockton Charles A, student, b Montgomery pl
Stockton Ernest R, eng, r 436 E Adams
Stockton George R, slsmn, b 963 Oak
Stockton James R, cashr Telfair Stockton & Co, b 315 Market
Stockton Jean, b 1754 Riverside av
Stockton John N C (Fannie B), receiver Sou Naval Stores Co, h 1754 Riverside av
*Stockton Mack, fireman, r 1430 Dennis

DISTINCTIVIDUALITY
REGISTERED U. S. PATENT OFFICE
Arnold Printing Co. BELL PHONE 3462 AUTO. PHONE M-1488

Stockton Mary E (wid Hansel), h 1617 Herschell
*Stockton Nellie, lndrs, h 615 W Union
Stockton Sue (wid Davidson), b 1450 Herschell
STOCKTON TELFAIR (Florence O; Stockton & Butts; Telfair Stockton & Co), Pres The Telfair Stockton Co, State Investment Co, New Springfield Co, The Main Street Co and Gamble & Stockton Co, h 325 Market
Stockton Telfair jr, mgr Duval Service Station, b 325 Market
STOCKTON TELFAIR CO THE, Telfair Stockton Pres, L G Moore Sec, Real Estate and Loans 108 W Bay, Tels Bell 310, Auto M 3450
STOCKTON TELFAIR & CO (Telfair Stockton, L G Moore, B J Butts), Real Estate, Mortgage Loans and Insurance 108 W Bay, Tels Bell 310, Auto M 3450
*Stockton Wayne, lab, r 715 W Church
STOCKTON WM M (Julia S), Pres Stockton & Barnett Co 401-402 Masonic Temple, Tel Bell 1213, h Montgomery pl, Tel Bell 4942-J
Stockton Wm M jr, clk Barnett Natl Bank, b Montgomery pl
Stockton Willie Lawton (wid Thomas T), b 420 E Monroe
STOCKTON W T (Stockton & Osborne), Attorney-at-Law 201-205 Law Exchange Bldg, Tel Bell 1908, h 1754 Riverside av, Tel Bell 1419

JAX. CONCRETE CO.
"CAST STONE OF CHARACTER"
SIDEWALKS, CONCRETE PRODUCTS 530 RIVERSIDE AVE. Bell Tel 678, Auto R 1353
F. C. HEDRICK Mgr.

JOHN BAKER, JR.
ASPHALT-BITUMINOUS PRODUCTS, ROAD OIL, ASPHALTIC
1308-9-10-11 Heard Bank Bldg. Bell Phone 3000

DI - MI - CO FLOUR
BLUE BORDER PRODUCTS
Dixie Milling Co. Jacksonville, Fla.

GLASS
ALL KINDS FOR BUILDING PURPOSES

STOCKTON & BARNETT CO, Wm M Stockton Pres, Harlow Barnett Vice-Pres, P H Freeman Sec and Treas, General Insurance, Loans, Real Estate 401-402 Masonic Temple, Tel Bell 1213
STOCKTON & BUTTS (Telfair Stockton, Bayard J Butts, Laurie J Moore), General Insurance 108 W Bay, Tels Bell 310, Auto M 3450
STOCKTON & OSBORNE (W T Stockton, H P Osborne), Attorneys-at-Law 201-205 Law Exchange Bldg, Tel Bell 1908
*Stockwell Byron, chauf, b 1656 8th av
*Stockwell Eva, lndrs, h 1656 8th av
*Stockwell Joshua H, lab, h 1656 8th av
Stockwell Lewis M (Nora), draftsmn, h 2023 Market
Stoddard Arthur C, mach T Murphy Iron Works
Stoddard Charles M (Mabel F), supt Sta A Post Office, h 429 W Duval
*Stoddard Wm (m), barber, h 1024 Lackawanna av
Stoeber Minnie S (wid Karl), h 520 W Duval
Stoehr Wm S, clk P O, r 114 E 6th
Stoffregen Albert W (Elizabeth M), bkpr Wilson Dry Goods Co, h 1844 Laura
Stokely Lewis W (Louise), lumber, h 1018 Laura
Stokes Carl, printer Times-Union, r 331 E Forsyth
Stokes Edwin J (Agnes M), contr 145 W 8th, h same
Stokes E Holder, auto repr, r St George Hotel
Stokes Felder B, printer Times-Union, b 455 E 7th
Stokes Frederick, clk Guy Marvin, r 1335 E Church

United States Realty & Investment Co.
Renting Agents INSURANCE Real Estate and Loans
PHONES: Bell 1773, Auto M 1773 14 OCEAN ST.

*Stokes George (m), driver, r 1301 W Church
Stokes George G, news agt, r Westmoreland Hotel
Stokes Herbert A, auto repr, r 227 Laura
Stokes Hugh C, agt Union News Co, r Waverly Hotel
*Stokes James (m), lab, r 1214 W Ashley
Stokes James M, mach, b 417 W 7th
*Stokes John (m), foremn, h 1008½ W Duval
*Stokes Josephine (wid), dom, h 239 Davis
*Stokes Laura, lndrs, h 1134 Illinois
Stokes Lawrence E, note teller Fla Natl Bank, b 418 E Duval
Stokes Martha A (wid George W), h 455 E 7th
*Stokes Mary, cook, r 1056 W Church
*Stokes Moses (m), lab, h e s MacDuff av 7 s of G S & F Ry
Stokes Redmond F (Margaret), mach, h 1338 E Church
Stokes Thomas M (Ollie; Riverside Cash Market), h 20 W Church
Stollenwerck Amasa D, phys 342 St James bldg, h 43 W Ashley
Stolze Amelia C, bkbndr Drew's, b 336 E 4th
Stolze Eliza (wid C Louis), h 336 E 4th
Stone Benjamin (Lena), fitter Jax Gas Co, r 12 E Church
Stone Charles A (Helen), clk, h 2256 Laura
Stone Charles A (Vivian), mgr Quaker Oats Co, h 1744 Myra
*Stone Clarence (m), porter, r 722 Clay
*Stone Conklin, lab, h 1006 Franklin
Stone C O, soda clk G R Paschal, r 16 E Duval
Stone Daisy R, steno A H & Roswell King, b 443 E 1st

FRENCH MIRROR PLATE GLASS CO.
MIRRORS, SILVERING, RESILVERING
533-535-537 E. Bay St. Tels. Bell 1572, Auto M 1572

RENFROE-WILLIAMS CO.
Manufacturers and Dealers in Rough and Dressed Lumber
Lackawanna Ave. and A. C. L. R. R. Phone 1097

C. H. HOUGHTON, Plumbing and Heating
"The Home is Judged by Its Bathroom"
348 RIVERSIDE AVE. **PHONES 3732-4112**

Stone Edward F, clk A C L, r 14 Catherine
*Stone Eva (wid), dom, h 1530 Swan
*Stone Eva B, b 1646 Cemetery
Stone E J, r 308 W Forsyth
Stone Florence (wid Spence), h 126 Schofield
Stone Frederick (Daisy M), bklyr, h 1704 Irene
Stone George W (Essie L), corp police, h 1544 Ionia
STONE G BARTO REV (Bess K), Pres Cookman Institute, h 1946 West cor 7th, Tel Auto M 1001
*Stone Herman, soda dispr, h 1645 W Cemetery
Stone Ida C, matron Cookman Institute, b 1946 West
Stone Imogene E, steno G B Sawyers, b 1410 Walnut
Stone Jacob, news agt, b 620 W Monroe
Stone J Spence, messr Atl Natl Bank, b 126 Schofield
*Stone Leroy, carp, b 1129 E Union
Stone L Berry (Annie), printer Times-Union, h R D B Box 434
*Stone Marcus (m), lab, h 603 W State
*Stone Margaret, lndrs, b 544 W Union
Stone Mary L Mrs, steno, b 640 Newnan
Stone Mattie J, slsldy Furchgott's, h 712 Parker
Stone Meda, steno Atl Natl Bank, b 126 Schofield
*Stone Susie, cook, r 922 Clay
Stone Thelma, steno J H Walsh Co, b 126 Schofield
Stone Wilfred T, clk P O, b 821 Beaver
Stone Wm G, slsmn Cohen Bros, b 1704 Irene
Stone Wm H (Mattie), carp, h 712 Parker

For TILING and MARBLE WORK
Mantels, Fire-Places, Bath Rooms, Kitchens, Porches, Etc.
WM. F. MILLER & CO.
Evergreen Ave. bet. 8th St. and Howard Ave. **PHONE 4533**

Stoner Clarence, com trav, r 130 W Ashley
*Storey Henry M (m), carp, h n s 29th 1 w of Cleveland av
Storey Lessie B (Viola), h 1828 Hubbard
*Storey Minnie J, hair dresser, b 1513 Davis
Stormes W Haskin (Josephine; Sanitary Fish & Oyster Co), h Main cor Moncrief av
Stormont Frank N (Grace G), auditor, h 1725 Liberty
Storms Gertrude E, tchr West Riverside Sch, b 225 E Duval
Storms John B (Mary), clk Clyde S S Co, h 1232 E 14th
*Storrs Wm (m), porter, r 723 W Beaver
Story Effie, asst Children's Home Soc of Fla, r 1944 Riverside av
Story Frank D (Pearl), slsmn, h 128 E 1st
*Story John (m), lab, h n s 22d 1 e of Stuart
*Story Wilbur G (m), clk, h 22d and Lee
Stott J Lewis (Blanche E), drftsmn City Highway dept, h 1818 Ionia
Stout Omar H (Caroline), yd mstr S A L, b 420 Barrs
Stoutermeyer Mae, r Y W C A
*Stovall Enlis (m), fireman, h 324 Stuart
*Stovall Mary (wid), lndrs, h 314 Caroline
Stovall Woody R (Eugenia), millhd, h Whitaker, Panama
Stovall W Alice, steno Fla Insp & Rating Bureau, b 318 E 1st
*Stove Moses, lab, b 1247 W Bay
Stover Charles B (Erma), lineman City, h 1832 Lackawanna av
Stover Edgar E (Edna), dept mgr Drew's, h 124-a Schofield

J. T. Alsop, Jr.
REAL ESTATE
INSURANCE
Rooms 412-414
Bisbee Bldg.
Phone 4376

J. E. T. BOWDEN, Pres. G. HALL WHITE, Vice-Pres. S. C. HARRISON, Jr., Sec.-Treas.
BOWDEN-HARRISON INSURANCE AND REALTY CO., Inc.
General Insurance--Real Estate--Rents--Surety Bonds
18-19 MUTUAL LIFE BLDG. PHONE BELL 7712

DUVAL IRON WORKS
Oxy-Acetylene Welding and Cutting
Oscar Rubin C. J. Eppert
Machinist, Blacksmith and Boiler Works
Phones: Bell 4491, Auto M 2082, 126 W. Bay

Stowe Elizabeth, b 225 E Duval
Stoy Carl, clk Blue Ribbon Club, r 909 Laura
Strabel Charles, clk Firestone Tire & Rubber Co, b 223 W Beaver
Strader Florence Mrs, b 128 W 5th
Stradley Charles P (Nancy L), bkpr Wm Mock jr, h Buffalo av, Panama
Straham George F (Agnes), v-pres E S Paine Lndy Co, h 419 St John's av, S J
Strahn Rae (Eula), chauf, h 662 Delmar
*Strain Annie, dom, h 1228 W Union
*Strain George, lab, b 1204 (1004) Myrtle av
*Strain James, barber, r 1063 W Church
Strand Amusement Co, H S Walker mgr, 403 Main
*Strand Hotel The, George Stevens propr, 711 W Ashley
Strand Theatre The, E S Pike mgr, 703 W Ashley
Strang Kenneth, packer Walter Hawkins, b 224 W Bay
Strange Claude B (Nellie), chauf, h 1230 E 19th
Strange Hugh G, clk Butler Bros Co, b 1626 Park
Strange Pearl E, steno Butler Bros Co, b 1626 Park
Strasburger Clarence C, clk Peninsular Metal Co, b 2039 Oak
Strasburger Hannah N (wid Abraham C), h 2039 Oak
Strasburger Victor A (Violet K), mgr Strasburger & Co, h 2039 Oak
Strasburger & Co, Victor A Strasburger mgr, liquors 21 S Laura
Strassner Lillian B Mrs, bkpr A V Smith, h 26 E Union

GRAY ROOF PAINT CO. 724 Talleyrand Ave. Phone Bell 7335
ROOF PAINT CONTRACTORS AND ROOFING EXPERTS

Strassner Otto P (Jessie), mgr Marine Club, h St George Hotel
Stratacos Charles (Mary), fruits 131 E Bay, h same
Stratakas Peter, cook, r 908 W Monroe
Stratford Henry F, receiving teller Fla Natl Bank, r Y M C A
STRATFORD HOTEL, See Hotel Stratford
Strathapoulos James (Athens Restaurant), r 6 W Ashley
Straton Charles E (Laura G), auditor Hutchinson Audit Co, h 1546 Hubbard
Stratos John (Athens Restaurant), r 522 W Adams
Stratton Herbert L (Addie J), h 1439 Walnut
Stratton Rosa C (wid Samuel), b 1015 E Adams
Stratton Roy O, clk Home Tel Co, r Y M C A
Stratz Wm (Anna), carrier P O, h 334 E 2d
Straub John A (Amelia), waiter, r 12 E Church
Strauss Annie W Mrs, smstrs Levy's, r 316 E Adams
Strauss Max (Mattie), b 332½ Broad
Strauss Mordie A (Annie W), com trav, r 316 E Adams
Strawbridge Etta, dressmkr, r 353 E Duval
Strawda Lucinda, lndrs, h 938 Odessa
*Strawder Edward (m), lab, h Adams s e cor Orange
Strayer George H (Willia), collr Jax Furn Co, h R D "B" Box 399
Streater Frank R (Emily M), planter, h Ingleside av n w cor Richmond
*Streeter Horace (m), lab, h e s MacDuff av 2 s of G S & F Ry
Streeter Rose A (wid C H), h 221½ W Beaver
Streetman John A, tinner S B Hubbard Co, h 20 W 6th

TILE and MARBLE WORKS
A. J. CESERY, Office and Factory, Foot of E. Bay St. Phone 1250

Florida Trunk Mnfg. Co.
118 Main St. FANCY LEATHER GOODS Phone: Bell 1005

Phone MAHONEY LUMBER CO. 4986
Yards: Acorn nr. Enterprise Take Hogan Street Car

Stribling Roy A, mach, b 4, 421 Main
Strickland Allen E, millhd, b R H Frampton
Strickland Ardell (Jessie), electn, h 417 Riverside av
Strickland Charles G (Chas G Strickland & Co), state mgr Fidelity Mutual Life Ins Co of Phila, Pa, r Seminole Club
STRICKLAND CHAS G & CO (Charles G Strickland), Insurance 401-2-3-5 Bisbee Bldg, Tels Bell 5231, Auto M 2996
*Strickland Clarence, lab, b 412 Charles
Strickland Donald C, cond J T Co, b 718 May
Strickland Edward (Minnie), electn, h 425 Liberty
Strickland Ethel, b 908 E 12th
*Strickland Henry (m), driver, h 1500½ Lee
Strickland Henry J (Sallie), lab, h s s E 27th 2 e of Argyle
Strickland Homer, slsmn, b 755 Oak
*Strickland Horace (m), lab, h 924 Lorne
Strickland James S (Mildred), garage 617 May, h 2109 Oak
Strickland John, lab, h 1220 E 19th
Strickland Margareet A Mrs, h 137 Julia
Strickland M D, clk A C L, b 124 Schofield
Strickland M M, slsmn D J Conroy Co, b 626 Cedar
Strickland Newton J, slsmn, h 322 (796) Woodlawn av
Strickland Newton J (Neeter), lab, h 1237 Emma
Strickland Oliver D, clk Indian Club, r Waverly Hotel
Strickland Pearlie, mtrmn, b 718 May
Strickland Richard T (Nancy), carp, b Ross Strickland
Strickland Ross (Maggie), carp, h Enterprise n w cor Garfield

USE "MADE IN JAX" PRINTING
WHY SEND TO NEW YORK OR DE LAND?
We Can Serve You Just as Well JACKSONVILLE PRINTING CO. 204 East Forsyth Street.

Strickland Rufus A (Matilda), grocer MacDuff av n e cor Orchard, h same
*Stringer Alice, dom, h 1051 Franklin
*Stringer Isaac, driver, b 1051 Franklin
STRINGER JOHN, Pipe Organ Builder 28 E Bay, r same
*Stringer John G (m), lab, h 1328 Spearing
*Stringer Leroy, lab, b 1328 Spearing
*Stringer Paulita, clk, b 1328 Spearing
*Stringer Roosevelt, waiter, b 1051 Franklin
*Stringer Wm (m), porter, r 710 W Union
Stringfellow Claire, b 22 Lancaster ter
Stringfellow George P (Hazel), clk Kaufman Bros Co, h 904 E Monroe
Stringfellow Grace Mrs, manicurist Seminole Hotel, r 125 Ocean
Stringfellow, Padgett & Co, R L Stringfellow pres, J R Padgett v-pres, A R Haile sec-treas, whol grocers Union Terminal bldg
Stringfellow Robert L, pres Stringfellow, Padgett & Co, h 22 Lancaster ter
Stringfield Eleanor H (wid J W), h n s E 24th 1 w of Franklin
Stripling Benjamin R (Katie P), agt N Y Life Ins Co, h 230 E 6th
*Stripling Emma (wid), lndrs, r 1119½ W Ashley
Stripling Emma L, tchr Springfield Sch, b 230 E 6th
Stripling George T, bkpr Cumberland & Liberty Mills Co, b 230 E 6th

PURITY ICE CREAM & DAIRY CO.
Pure Milk and Cream THE VELVET KIND ICE CREAM Reg. U. S. Pat. Office Both Phones

GIBBS GAS ENGINE CO., of Fla.
ENGINEERS and MACHINISTS MODERN SHOPS 26 S. MAIN ST. Tels., Bell 5011, Auto M. 1497

SOUTHERN ICE CO.
E. E. DUNCAN, Manager
Office and Plant, Ft. of Davis St. Tels., Bell 324, Auto M 7173
Springfield Branch, First and Clark Sts. Tel., Bell 4596
ICE

*Stripling Jerry (m), lab, h 1229 Corning
Stripling Oliver I (Pauline), slsmn, h 9, 18 E Union
Strobel Emory H (Nell), agt Standard Oil Co, h 421 St John's av, S J
*Strobhar Blanche, nurse, b 1568 Florida av
Strobhar Lillie F (wid John B), housekpr Park Hotel, r same
Strodmeyer Eva, cashr, b 3, 709 Hogan
Strom Charles A (Emily), mach, h Iroquois av, Ortega
*Stroman Arthur (m), barber 518 Broad, h 1241 W Duval
*Stroman Edward, lab, r 1342 Evergreen av
Stronczer Stephen, bkpr Jax Gas Co, r 326 W Monroe
*Strong Alexander (m), pntr, h 1563 Evergreen av
Strong James, printer, r 215 Market
Strong Joseph, cabtmkr Nissen & Anderson
*Strong Laura, lndrs, h 402 (502) Phelps
*Strong Leah (wid), b 1547 E Duval
*Strong Marcellus, lab, b 2002 Venus av
*Strong Mary, lndrs, h 522 Davis
*Strong Thomas (m), lab, h 213 St John's av, S J
Strovle Daniel B (Delia), eng A C L, h 825 Grape
Strother Bessie L, clk Bettes Pharmacy, r Y W C A
Strother Margaret E (wid S E), b 446 E 7th
*Strother Mattie, dom, h 209 Oak
*Strother Wm lab, b 824 Washington
Stroud Betty, smstrs, b 1724 Warnboldt

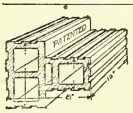

DENISON INTERLOCKING TILE
GAMBLE & STOCKTON CO., Mnfrs.
106 W. BAY ST. TELEPHONE 1522

Stroud Mack (Dora), ins agt, h 219 Lee
*Stroud Malley, lab, r 820 Johnson
Stroud Miller B (Lottie), clk, h 2117 Dancy's ter
*Stroud Peter (m), lab, h 813 Lafayette
Strough Bert, soda clk W D Jones, b 125 E 9th
Strough Oliver E (Harriet), b 125 E 9th
Stroupe Sarah, h 915 Ward
Strouse Elmer E, barber, r 923 Hogan
Strout Fred (Sarah), carp, b 140 W 5th
Strout Ray E (Dollie), v-pres J H Walsh Co, h 1936 Albert
Struever Wm G C (Minnie), clk P O, h 138 Schofield
STRUM LOUIE W (McNeill & Strum), Attorney and Counselor-at-Law 121 Heard Bank Bldg, Tel Bell 2920, r Church Club 230 E Forsyth, Tels Bell 321, Auto M 1484
Strunk John H, tel opr F E C, r 206 W Ashley
Strupe Ellis O, v-pres Atl Coast Dist Co, b 401 E Forsyth
Stuart, see also Stewart
Stuart Alexander G (Isabella X), bricklyr, h 1536 Clark
Stuart August F, clk Sou Exp Co, b 108 E 8th
STUART-BERNSTEIN CO THE, Emil Bernstein Pres, W D Davis Vice-Pres, Henry Bernstein Sec-Treas, Clothing and Men's Furnishings 29 W Forsyth, Tels Bell 69, Auto M 2069
Stuart Charles E, b 912 E Monroe
Stuart Crawford (m), lab, h 1711 Smith
Stuart Emma Mrs, slsldy Jackson-Hoyt Co, b 108 E Church
Stuart Geneva, smstrs, r 68 (122) Madison

B. E. Hardacre Company | Real Estate, Insurance Loans, Surety Bonds
ROOMS 314-15-16 DUVAL BLDG. PHONE 577

Acme Advertising Co.
MULTIGRAPHING, FOLDING, ADDRESSING
Agents American Multigraph Sales Co.
24 W. Church St.
PHONE 1547

PATRICK'S QUICK TIRE SERVICE
16 E. Forsyth St. Phones; Bell 622, Auto M 3622
AUTOMOBILE TIRES, TUBES AND ACCESSORIES
Gasoline, Oils, Soaps and Greases, Quick Free Service—Anywhere—Any Time
OPEN EVERY HOUR IN THE YEAR

Stuart Irene, music tchr, b 912 E Monroe
Stuart James (m), lab, h 921 Lewis
STUART JAMES D (Mabel H), Mgr R G Dun & Co, res Ortega Blvd, Ortega, Tel Bell 753-J
Stuart James F (Eula L), clk Standard Oil Co, h w s Main 4 n of 29th
Stuart Jasper E (Estelle; Hogan Street Pharmacy), h 917 Hogan
Stuart John A (Emma), printer, h 108 E 8th
Stuart Mary (wid George), slsldy, h 321 W 7th
Stuart Roland M (Lee), b 321 W 7th
Stubbs Anna M (wid B P), b 1822 Market
Stubbs Archie M (Blanche), plmbr, h 1825 E Union
*Stubbs Emma, dom, b 1148 Darwin
Stubbs Everett M (Delia M), propr Hotel Melson, h 433 W Adams
*Stubbs George A porter S F Harris, h St Augustine rd, S J
*Stubbs Jacob (m), lab, h 8 McCoy
*Stubbs John E (m), lab, h s s Commonwealth 2 w of Lime
*Stuart Joseph, lab, h Disbrow n e cor Prioleau
Stubbs Joseph C (Helen N), timekpr A C L, b D W Bremer
*Stubbs Mattie, lndrs, h 515 Elm
*Stubbs Neely, lab, h 1508 E 3d
*Stubbs Wm, lab, h 1148 Darwin
*Stuckey Robert (m), lab, b 328 Magnolia
Studebaker Albert E (Ida B), dairy, b 1352 Magnolia av
Studebaker Augustus (Jane R), dairy, h 1350 Magnolia av

J. P. Campbell
Main Office, Factory and Warehouse, Union Terminal Building. Branch Office and Display Room 114 Hogan
IRRIGATION
Sprinklers and Supplies

Studebaker David B (Lucy A), bkpr Sabut Tire & Supply Co, h 251 W 10th
Studebaker Edna C, clk, b 1350 Magnolia av
Studio Club, H K Lindsay mgr, 125 Laura
Stukenberg Henry (Emma), foremn Wright Barrel & Coal Co, h Enterprise cor Stockton
*Stukes Benjamin (m), lab, h 1034 W Ashley
Stull Daniel, mach, b 311 St John's av, S J
Stull W H, actor, h "D" 2030 Main
Stump Charles H (Mollie), bkpr Enterprise Produce Co, h 1111 E 11th
Stumph Ayers W (Benicia), clk R M S, h 623 Parker
Sturges Laurence C, sec Natl Boat & Eng Co, r 1427 Oak
*Sturgis Antoinette (wid), dom, r 1451 W Duval
Sturgis D D, r Hotel Flagler
Sturtevant Harry J (Anna), com trav, r 501 E Forsyth
Stutts Jack L S (Mary), clk, h 702 Lafayette
Stutts Wm A (Liddi), acct, r 522 W Duval
*Stutz Lula, cook, b 222 W State
Styles, see also Stiles
*Styles Ada (wid), hair dresser, h 731 W Union
*Styles Henry, lab, r 1053 W Union
*Styles Milton (m), embalmer J C Holmes, h 1316½ Davis
*Styles Ruth, lndrs, r 744 W Beaver
*Styles Wm H H (m), h 25 W Union
Styron Charles H (Bessie), eng, b 326 E Forsyth

HUTCHINSON AUDIT CO.
352-354 St. James Bldg.
Phone, Auto M 1959
Auditors and Accountants

CUMMER LUMBER COMPANY
Manufacturers, Yellow Pine and Cypress Lumber
Crate Material

Automobile Ambulance Service
220 E. Monroe **MARCUS CONANT CO., Undertakers** Phones 11 and 2240

Subers Daniel (Addie), mtrmn, b 1815 Lackawanna av
Subers W Ray, com trav U S Tire Co, r 9 W Church
Suburban Investment Co, G M Boyd pres, B H Goldman sec, 314 Dyal-Upchurch bldg
Sucker Carl B (Helen), bkpr St Luke's Hospital, h 425 W 10th
Sudlow Isabel F (wid Edward), h 820 E Duval
Suffa Charles (Emily), clk W P Byrd, h 844 Dellwood
*Suggs Chaney (wid), lndrs, h s s E 22d 2 w of St John's Mill rd
Suggs Howard J (Annie), purser, b 315 E Adams
Suggs Laura (wid G M), b 331 E 9th
Suggs Nellie (wid Richard), b 2115 Walnut
Suggs Robert E (Butler Bros Co), r 325 Main
*Suggs Wm, lab, h 1404 W Duval
Suiter Wm A (Margaret), grocer Cummer av, Panama, h same
Suits Booker (Bessie), boilermkr, h Elm, Riverside Gardens
Sullinger Helen, editor, r 32 E 9th
Sullivan Annie C, smstrs, b 1123 E Forsyth
Sullivan Annie T (wid Timothy), h 1223 E Forsyth
Sullivan B Belle, steno F L Dancy, b 426 Market
Sullivan Charles (Frances), eng, h 640 Park
Sullivan Clifford T, clk, b 222 N Stockton
*Sullivan Edward B, lab, b 210 Hanover
Sullivan Elizabeth L (wid Timothy), h 2024 Hubbard
Sullivan Ernest S (Pearl), collr Permenter Live Stock Co, h 1909 Murdock
Sullivan Harry, r 516 W Monroe

THE LETTER SHOP
The Multigraph Office of Florida
12 U. S. TRUST & SAV. BANK BLDG. Both Phones 1626

*Sullivan Imogene (wid), lndrs, h 210 Hanover
Sullivan James, mach, r 24 W Church
Sullivan Jerry M (Kate), boilermkr, h 745 W Duval
*Sullivan Joseph (m), millwright, h n s E 24th 5 e of Fisher
Sullivan Joseph P, gasftr, b 222 N Stockton
*Sullivan Mary (wid), h 1726 Eevrgreen av
Sullivan Mary C, b 222 N Stockton
*Sullivan Mathew, h 333 W State
Sullivan Melvin, driver, b 912 W Duval
Sullivan Michael A (Mary), slsmn, h 222 N Stockton
Sullivan Ralph E (Minnie), clk, h 523 Davis, S J
Sullivan Wm, actor, r 308 W Forsyth
Sutan John, actor, b 412 W Forsyth
Sumersett John S (Katie), windowclnr, h 343 Phelps
Sumler J H, millhd, b Cummer Hotel
Summer George E (Susanna), h 2127 Liberty
Summer Margaret J (wid A G), b 1111 Riverside av
*Summerall Lizzie F, cook, h 2100 Lee
*Summerall Louis C (m), cook, h 1132 Screven
*Summerall Wm (m), carp, h 259 Greeley av
Summerford Mamie, b 2501 Fisher
Summerlin Edwin B (Florine), propr Eighth Street Market, h 2010 Main
Summerlin John H (Ellen), clk law dept F E C Ry, h 149 Phelps
Summerlin Josephine (wid Jacob), b 18 W 8th

ELLIS, CURTIS & KOOKER
Civil Engineers and Surveyors
Drainage and Highway Sewerage and Railroad Work Blue Prints
Phone 948
Rooms 211 to 215 Realty Bldg.

23 Main St. | **Good Printing Garrett & Price** | Bell Phone 2648

Phone MAHONEY LUMBER CO. **4986**
QUALITY SERVICE RIGHT PRICE SQUARE DEAL
Yards: Acorn nr. Enterprise **Take Hogan Street Car**

Summerlin Leon A (May), clk Solomon Shad Inc, h 1050 W Monroe
Summerlin Rolla L (Annie), meats, h 1399 Enterprise
Summerlin Samuel, h 1399 Enterprise
Summers, see also Somers
*Summers Admiral, porter Bettes, h 725 W Church
*Summers Alice, cook 1604 Oak
*Summers Carrie lndrs, h 732 Jessie
Summers Dona B (Alfreda), solr, h 330 E 1st
*Summers Emma (wid), lndrs, h 922 Lorne
*Summers Garland (m), lab, h s s 27th 1 e of Stuart
*Summers Jacob (m), lab, h 725 W Church
*Summers John (m), lab, h rr 910 Stockton
*Summers Lizzie (wid), lndrs, h 845 Lafayette
*Summers Michael (m), lab, h 2408 Fisher
Summers Noah B (S Emma), b 424 W 28th
*Summers Priscilla (wid), lndrs, h 734 Darwin
Summersgill Belle (wid W T), b 1343 Ionia
Summersill Alfred T (Lydia), blksmith, h Arapahoe av, Ortega
Summersill Lester, pressfdr Drew's, h Ortega
Sumner Lucile G (wid Charles P), h 2705 Riverside av
Sumner Yancey E, meatctr, r 117 E Ashley
*Sumpter Grace, cook 1853 Barr's ter
*Sumpter Hardy (m), lab, h 1536 Cleveland
*Sumpter Henry (m), carp, h 1947 Johnson
*Sumpter Henry (m), lab, h 1703 Lee

INDEPENDENT LAUNDRY CO., Inc. | **We are Independent of the Laundry Trust.** 1060-1062 Washington St. | PHONES Bell 7200 Auto. M 2932

*Sumpter John H (m), lab, h 1508 Lee
*Sumpter John N, carp, r 1035 W Union
Sumpter Thomas F (Mattie), boilermkr, h 227 E 11th
*Sumpter Walter, lab, b 818 Van Buren
Sumrell Carrie K, steno The Letter Shop, b 1536 Main
Sumrell John H (Carrie K), baggagemstr A C L, h 1536 Main
Sumstine Jerome P (Mae), clk, h 2128 Dancy's ter
*Sumpter Ruth A, clk, b 1934 East
*Sumter Wm (m), lab, h 13 Walter av
*Sumpter Wm S (m), pres Union Mut Ins Co, h 1934 East
SUN INSURANCE CO OF LONDON, McMillan Realty Co Agts, 409 St James Bldg
SUN LEE LAUNDRY, Chinese Laundry, All First-Class Hand Work, 524 Broad
Sunday School Association, Roy C Weidler genl sec, office Snyder Memorial Church
Sundlin Sophie (wid John E), notions 248 Riverside av, h same
Sundmacher Louis A (Minnie), public acct 206 W Bay, h 122 Home, S J
Sundstrom John O (Hilma), ship carp, b 703 Forest, S J
Sunnybrook Gardens, R L Chamberlin mgr, Spencerian Drive 1 n of Enterprise
Sunofsky Rose, b 3102 Liberty
Sunrise Store (Farris & Assod Honraney), dry goods 844 W Adams
Surasky Ida (wid Isidore), h 754 W Duval
Surasky Rosa, slsldy Jackson-Hoyt Co, b 754 W Duval

LIVINGSTON, YONGE CO.
ELECTRIC LIGHTING FIXTURES AND LAMPS
18-20 EAST ADAMS ST. PHONES: Bell 2988, Auto M-2988

MIRRORS SOUTHERN ART GLASS CO. RESILVERING
BELL PHONE 203
850-858 FLORIDA AVE.

BLUE BORDER FLOUR
BLUE BORDER PRODUCTS
Dixie Milling Co. Jacksonville, Fla.

Surasky Sarah, steno Crigler & Crigler Co, b 754 W Duval
*Surcey Clifford (m), lab, h 228 Jackson
*Surcey Rosa B (wid), lndrs, h 547 Park
Surgical Supply Co, Maurice Weintraub pres and mgr, H E Stewart sec and treas, 27 E Adams
Surles Raleigh A (Martha), marine eng, h 814 E Beaver
Surrency Winder H, atty 1021 Heard Bank bldg, r Y M C A
Suskind Edward (Frida; E Suskind & Co), h 1849 Hubbard
Suskind E & Co (Edward Suskind), lumber 10 Baldwin bldg
Sutherland, see also Southerland
Sutherland Annie B, steno S A L Ry, r 308 W Duval
Sutherland Franklin T (Frances L), h 1905 St John's av
Sutherland Hanford H (Anne B), sanitary inspr, r 308 W Duval
Sutherland Jennie M, b 1250 Riverside av
Sutherland Phocion L (Jennie M), v-pres Sutherland & McConnel Co, h 1250 Riverside av
Sutherland Sarah F, b 1250 Riverside av
Sutherland Wm A, student, b 1250 Riverside av
SUTHERLAND & McCONNEL CO, P L Sutherland Vice-Pres, F R McConnel Vice-Pres and Treas, Lands 503 Consolidated Bldg, Tel Bell 1956
Suttles Norman D (Lena M), real est 516 Heard Bank bldg, h 1743 Myra
*Sutton Albert (m), lab, h 1217 W State
Sutton Alice (wid), dom, r 2003 Mars av

GEO. E. BROWN. Pres. B. K. HALL, Sec.
BROWN REALTY CO.
"The Home Builders"
403 St. James Bldg. Both Phones 1925
REAL ESTATE FIRE INSURANCE INVESTMENTS

Sutton A G, porter Hotel Seminole
Sutton Beulah tchr Duval High Sch, b 714 Laura
Sutton Clifford, nurse St Lukes Hospital
*Sutton Harry (m), carp, h 1908 Davis
Sutton Harvey J (Rhea L), h 218 E 1st
*Sutton Hattie (wid), dom, h 1038 W State
*Sutton Henry (m), lab, h n s Enterprise 1 w of Robinson av
Sutton Herbert S (Toye), com trav, h 533 E 3d
*Sutton James (m), porter, h 907 Spearing
Sutton John C (Katie), lab, h 8 Douglas
*Sutton Joseph (m), brklyr, h 732 W Union
Sutton Mary (wid Andrew), h Post nr Jefferson, Fishweir Park
Sutton Nicholas J (Hattie J), contr 332 E 3d
Sutton Sidney F, bkpr Mason Forwarding Co, b 1027 E Bay
Sutton S Edgill (Grace), civil eng, h 229 Schofield
Sutton Wm, clk C E Dorsey, b 533 E 3d
***SUWANEE SOCIAL CLUB, George Stevens Mgr, 711½ W Ashley, Tels Bell 893, Auto M 7985**
Swafford Irene Mrs, opr Bell Tel Co, b 727 W Monroe
*Swain Isaiah (m), lab, h 511 W Beaver
Swain James W cashr Bettes Pharmacy, r 2026 Riverside av
*Swain Oliver, driver, b 133 North
Swain Samuel A (Abbie L), h 2123 Herschell
Swain Wilbur W (Elizabeth), h 156 Hendricks av, S J
*Swain Wm (m), carp, h 519 (511) Bismarck pl

Chas. W. Kinne
Real Estate, Fire Insurance
Loans Negotiated, Collected
1012 Atlantic Nat'l Bank Bldg.
PHONE 506

E. G. GOLDER
303 Main Street
Plumbing Heating Fire
Escapes Re-Tinning Coppers
PHONES Bell - 6413 Auto M 1147

R. L. SLAUTER PLUMBING
FURNACE & ROOF REPAIRING
131 EAST FORSYTH STREET Phones 2773 Res. 5217

Swain Willis H (Louis M), mach, h 604 E 3d
*Swan Frank (m), lab, h n s 2d 4 w of Robinson av
*Swan Thomas (m), cook, h 315 North
Swanson Andrew S, chf clk State Board of Health, r 237 E Church
Swanson Charles, capt, r 320 E Church
Swanson Gus P (Edith), h 1007 E Duval
*Swanson Mary (wid), h 216 Magnolia
Swart Frank J, slsmn, b 509 Gilmore
Swartz, see also Schwartz
*Swartz John (m), tmstr, h 116 Johnson
Swaya Theodore (Katherine), fruits, h 40 W Union
Swearingen Benjamin B (Rena), carp, h 607 Park
Swearingen Benjamin B jr, mach, b 607 Park
Swearingen Frederick (Susie), ship clk, Pen Whse Co, h 1846 Ionia
Swearingen Herman A (Sallie E), supt Kaufman Metal Co, h house-boat ft Laura
*Swearingen John, lab, r 915 Newnan
Swearingen Maggie, clk Sou Exp Co, b 607 Park
*Swearingen Peter Rev (m), presiding elder A M E Ch, h 707 W Beaver
Swearingen Stephen B (Bertha), boilermkr, h 124 Center, S J
Swearingen Van C (Alice; Swearingen & Guthrie), h 221 E 3d
Swearingen Wayne, hostler, b 818 W Monroe
Swearingen Wm M (Maude), driver The Texas Co, h 719 E 3d
SWEARINGEN & GUTHRIE (Van C Swearingen, Wm C Guthrie), Attorneys-at-Law 610 Professional Bldg, Tel Bell 1717

BAKER & HOLMES CO.
Wholesale Grocers and All Kinds Building Material
Phones Bell 75 and 664, Automatic M-2378 Viaduct Street

*Sweat Alfred (m), lab, b 1527 Cemetery
Sweat Auzie W, police, r Police Hdqtr's
Sweat Clarence, clk, b 927 Laura
Sweat Henry (Maud), car repr, h 331 May
Sweat John N (Georgia), collr Jax Gas Co, h 927 Laura
Sweat Mary E, cashr Drew's, b 1105 E 13th
Sweat Rexford V, craneman Eppinger & Russell Co, b Jackson House
Sweat Thomas R (Mollie D), v-pres Gress Mfg Co, h 1434 Market
Sweat Wilson D, student, b 1434 Market
Sweeney Julia M (wid Dennis T), h 3, 5th fl 717 Main
Sweeney Oscar, mach S A L, b Mrs M Cowart
*Sweet John (m), lab, h 633 W Church
Sweet Marjorie L (wid Simon), h 516 W Monroe
*Sweetfield Baptist Church, 1665 Evergreen av
*Sweeting Wm D, barber 1014½ W Adams, r 1147 W State
Sweetman Mary L (wid S M), propr Dixie House, h 1132½ W Adams
Sweetser Riedell W, mach Palmetto Products Co, r 516 E Adams
*Sweetwine Dennis (m), lab, h 1016 Johnson
Sweney Wm E (Mary; Chapman Carriage Factory), h 2205 Forbes
Swenson Ida Mrs, clk L Weegmann, b 539 Riverside av
Swicegood Louise M Mrs, steno Hutchinson Shoe Co, h 5, 332 W Adams
Swicegood Richard F (Louise M), city pass agt N C & St L, h 5, 332 W Adams
Swift & Co, J W Brice mgr, whol meats 520 W Bay

Forsyth Street Planing Mill, Inc. Mill and Office Foot of Georgia St. Both Phones 3967
HOUSE BILLS COMPLETE
Manufacturers and Dealers in Rough and Dressed Lumber of All Kinds

JAMES & PAXON
Mutual Life Bldg. Phones: Bell 874, Auto M-2476
FIRE AND MARINE INSURANCE
General Insurance and Surety Bonds
Real Estate, Rents and Loans

Rhodes-Futch-Collins
312 Main Street
The Big Furniture Store

*Swilley Wm F, carp, h 419 Jackson
Swindal Ira, student, r 422 E Duval
Swindal John F (Mary E), com trav, h 324 W 5th
*Swindle John (m), lab, h 1611 Haines av
Swing Charles H (Martha J), foreman Jax Gas Co, h 1724 Ionia
Swing James M, clk, b 617 Rosselle
Swisher Alice B (wid George E), b 1644 Main
Swisher Sarah (wid Joseph), b 916 Dellwood
Switzer John F (Annie; Switzer & Hickling), h 309 E 4th
Switzer Louis H (Temple E), clk Standard Oil Co, h 3865 Pearl
Switzer & Hickling (J F Switzer, A E Hickling), garage 9 E Orange
Swope F B, millhd, b Cummer Hotel
Sydboten James S (Annie), inspr, h 2037 Park
Sykes, see also Sikes
Sykes George, clk Stuart-Bernstein Co, b 2006 Silver
Sykes George N (Ida), slsmn Newsom-Kennedy Furn Co, h 2006 Silver
Sylvester Henry I (Bessie), auto mech, h 1507 Evergreen av
Sylvia Frank Y, r 15½ W Beaver
Symonette Clarence C (Dora G), com trav, h 225 E 8th
Symonette Geneva E, cashr J A Cunningham, b 225 E 8th
Szymanskor Mary, b 2380 St John's av

T

Tabb E Clifford (Maud), collr, h 1031 Lackawanna av
Tabbert Louis F (Cora), capt dredge boat, h 2121 Park
Tabeling Roy H (Sadie; Jacksonville Rosin Co), h E 17th s w cor Kooker

Cable Piano Co
313 Main St. **Tels. 552-3629**
VICTROLAS and VICTOR RECORDS

Tabernacle Baptist Church, n s Spencer 3 e of MacDuff av
*Tabernacle Baptist Church, 802 Lafayette
Table Products Co, C A Green genl agt, 702 Bisbee bldg
Tabor Herbert T (Hattie), solr Jackson & Co, h Riverview Park
Tainter Erwin, groer Evergreen av cor Talleyrand av
Takami Tokutaro, genl mdse 840 Ward, h 218 Jefferson
*Taliaferro Emma E (wid), h 725 Ocean
Taliferro James P (M Jessie), h 239 W Church
Taliaferro Nicholas P (M Jessie), h 239 W Church
*Talley Archie, lab, r 1134 W Ashley
*Talley George, waiter, r 625 W Ashley
Talley Oliver A (Mabel), com trav Carolina Portland Cement Co, h 1728 Market
Talley Wilbur B jr, dftsmn Campbell-Ware Co, b 2146 Laura
Talley Wilbur B (Nellie D), mgr Talley & Sumner Co, h 2146 Laura
Talley & Sumner Co, W B Talley mgr, archts 315 St James bldg
Talleyrand Club, w s Talleyrand av n of E 28th
Talleyrand Dock, J W Rembert supt, Talleyrand av nr 28th
Tallivast Ernest F, exp messr, r 1940 Walnut
Tallman Mary A (wid L H), b 163 Powell pl
Tamsberg Gus, jeweler Greenleaf & Crosby Co, r 339 W Adams
Tancre Jane A W (wid W H), b 1506 Myra
Tankersley Wm D (Amy), foreman, h s s 14th 5 w of Talleyrand av

W. C. WARRINGTON & CO.
TRUCK FARMS | GARDEN TRACTS | CITY PROPERTY
TELEPHONE 1241
702 BISBEE BUILDING

WE CAN FURNISH YOU
ANY DIRECTORY PUBLISHED
in the World at Publisher's Price. Same Day Order is Received
R. L. Polk & Co.
PUBLISHERS
Jacksonville, Birmingham, Detroit, New York

Phone MAHONEY LUMBER CO. 4986
Yards: Acorn nr. Enterprise Take Hogan Street Car

Tanksley A Lee, slsmn, b 1520 Dellwood
Tanksley Dempsey M (Louise), slsmn Check-Neal Coffee Co, h 1521 Dellwood
Tanksley Robert W (Louise), com trav, h 117 Ocean
Tanksley Wm D, slsmn, b 1521 Dellwood
Tannehill James H, b 310 W 16th
Tanner Caroline (wid Benjamin), b 507 Riverside av
Tanner Clay P (Edith M), hat clnr 230 W Forsyth, h 1205 Walnut
*Tanner Green G, lab, h w s Davis 2 s of 21st
Tanner Martin S (Flossie), r 507 Riverside av
Tanner O Herman (Tilla), pntr, r 507 Riverside av
Tappen Edgar L (Helen), clk City Board of Bond Trustees, h 342 W 17th
*Tarlton Robert, lab, r 317 North
*Tarp Irvin (m), lab, r 805 Cleveland
Tarpley Howell C (Elizabeth), stereo Metropolis, h 1143 E 15th
*Tarrance John, elev opr, b 1219 Hogan
*Tarrant Georgia (wid), cook, h 1316 Magnolia av
Tarratus Hazel M, clk Cohen Bros, b 46 E 6th
Tarratus Horace A (Maude), elec eng Logan Coal & Supply Co, h 1120 E Beaver
Tarratus Mary (wid Wm), h 46 E 6th
Tarratus Robert W, delivery supt Cohen Bros, b 46 E 6th
Tarratus Thomas O, upholstr, b 46 E 6th
Tarratus Wm, wrapper, b 46 E 6th
Tarring Elizabeth S, mlnr Cohen Bros, b 215 Cedar

STOCKTON & BUTTS
Fire and General Insurance
108 W. BAY STREET PHONES: Bell 310 Auto M 3450

Tarvin John C (Mary), real est, h 30 W 7th
Tasoponlos Anastasio, cook James Demos, r 120 W Forsyth
Tate Edwin (Louisa), pedler, h 2208 King's rd
Tate Edwin jr, clk T D Fields & Co, b 2208 King's rd
Tate George L (Hattie C), contr, h 2230 Laura
Tate James C (Cora), office mgr Harby & Crawford, h W 54th
Tate John A (Ella), cond A C L, h 735 W Monroe
Tate Theo, helper, b 2208 King's rd
*Tatum Harry, lab, r 1054 W Church
Tatum Robert S (Josephine), slsmn C M Lewis Co, h 1514 Herschell
Tavel Eliza (wid Lewis D), b 1437 Gilmore
Tavel Joseph, clk, b 1232 W Adams
Tawney Sarah H (wid W H), r 421 Newnan
TAYA JOSE SONS CO OF NEW ORLEANS, Emilio Carles Mgr, Lumber Exporters 1017 Heard Bank Bldg, Tel Bell 4197
Taylor Aaron L (Jeston), pntr, h 1803 Miller av
Taylor Albert C, chauf, b 910 Laura
Taylor Alden R, sec Palmetto Products Co, b 2030 Main
Taylor Alexander, clk Atl Natl Bank, h 225 W 6th
Taylor Alexander L (Lillie), mach, h 1522 Lackawanna av
Taylor Alice (wid John L), h 1543 Pearl
*Taylor Alice, dom, b 1540 Swift
*Taylor Alice, dom, h Kingsley n e cor Lime
*Taylor Amelia, lndrs, h 515 Jessie
*Taylor Andrew, b 1658 Harrison
*Taylor Andrew (m), exp messr, h 1622 Albert

Duval Planing Mill Co.
C. G. BUCCI, President
7th St. and Railroad Ave. Phone 1749
Door and Window Frames and Turning

Official Bosch Magneto Service Station
Wilson Electric Company
Our repair department is modernly equipped for testing and repairing magnetos, generators, starting motors, armature winding and storage batteries. Best Equipment in the South
Official Gray & Davis Service Station
AUTOMATIC ELECTRICAL APPLIANCES
911 Main St. Phone 5149

PHONE 1215 **Jacksonville Furniture Co.** 835 W. Adams Street

GIBBS GAS ENGINE CO., of Fla. POWER MACHINERY 26 S. MAIN ST. Tels., Bell 5011, Auto. M. 1497

Taylor Archibald S (Pearl), watchman, h Panama Park
*Taylor Asa (m), lab, r 1118 W Ashley
Taylor Augustus B (Bessie), police, h 1234 E 12th
Taylor Beauregard D (Mollie), carp, h 304 Spearing
Taylor Belle, h 829 W Forsyth
*Taylor Benjamin (m), pntr, h 1623 Illinois
Taylor Berta (wid J W), r 2121 Dancys ter
Taylor Charles D (Anna R), h 1727 Silver
*Taylor Charlotte (wid), lndrs, h 917 Newnan
Taylor Clifford, student, b 1153 Calvin
Taylor Clyde (Bertha E), agt Hirsch Lbr Co, h 36 W 3d
Taylor Comer J (Sarah), slsmn Turner & Fudger Co, b 117 W 4th
Taylor Daisy M, hair dresser, b Mrs Elizabeth Taylor
*Taylor Daniel (m), ydmn, h 135 (1000) 1st av S
Taylor Daniel C, electn, b 443 E 3d
*Taylor Daniel T, porter, b 1253 W Monroe
*Taylor David (m), lab, h 334 W Orange
*Taylor Dennis (m), contr, h 538 W Union
*Taylor Earliss, lab, h King's rd nr Mitchell av
Taylor Edgar E (Amanda), eng Atl Ice & Coal Corp, h 624 Oak
Taylor Edward, clk, b 1614 Hubbard
*Taylor Edward D (m), lab, h 13 Calvert
Taylor Elizabeth (wid N M), h Laura n w cor 28th
*Taylor Ella, lndrs, b 615 (515) Dora
*Taylor Emanuel (m), mach, h 329½ E Ashley
Taylor Emma F, b Mrs Elizabeth Taylor

TURNER Motor Co. Ford THE UNIVERSAL CAR **Authorized Agts. 114 E Bay St. Tels. 778, M 1333**

Taylor Ernest B (Charlotte C), v-pres B H Chadwick Furn Co, h 254 W 8th
*Taylor Ezra, butler, h rr 33 W 6th
Taylor E Duncan (Annie), pharm R R Bennett, h 1550 St John's av
Taylor Fannie E (wid Richard), h 1575 Riverside av
Taylor Floy, r 203 Riverside av
TAYLOR FRANK (Maude E), Asst Cashier Guaranty Trust & Savings Bank, h 217 E 19th
*Taylor Frank (m), lab, h 1131 Albert
Taylor Frank C (Louise), bkpr Evergreen Cemetery Assn, h 3, 21 E 7th
Taylor Frank O (Lizzie M), h 430 E Adams
*Taylor Frederick, porter, r 1311 Davis
Taylor George, bkbndr Drew's, r 537 W Duval
*Taylor George (m), lab, h 937 Lewis
*Taylor George (m), lab, h 1605 (1705) Morgan
Taylor George E (Alice M), h 201 E Adams
***TAYLOR GEORGE E, Editor Colored Edition Florida Times-Union, Office Tel Bell 4523, h 1023 W Duval**
Taylor George W, mail clk Hotel Seminole, b 32 W Monroe
Taylor Gertrude, cashr Jefferies Market, r 824 W Duval
Taylor Gertrude E, nurse, h 436 W 7th
Taylor Gordon A (Texas M), pntr, h 3027 Market
*Taylor Handy, lab Jax Gas Co, h Foster la
Taylor Harold, mach, b 910 Laura
*Taylor Harry (m), lab, h 839 Lafayette

CUT ART STONE CO. OF FLORIDA
Mfrs. of Reinforced Cut Art Stone
Bell Phone 928 425 E. EIGHTH ST. Auto Phone M-2063

Lewis L. Copeland
OPTOMETRIST and OPTICIAN
122 Laura St. Next Cor. Adams

*Taylor Harry (m), porter, h 319 E Ashley
Taylor Harvey D, clk, b Jackson House
Taylor Helen M, tchr Springfield Sch, b 225 W 6th
*Taylor Henry (m), lab, h 1713 Illinois
Taylor Henry L (Rena), millhd, h Whitaker, Panama
Taylor Henry R, b 2001 Fisher
Taylor Herbert L (Dora), foreman S A L, h 619 Rosselle
Taylor Horace E (Ernestine), electn, h 145 Riverside av
TAYLOR H MARSHALL (Pallie D), Physician 223 W Forsyth, Tels Bell 1387, Auto M 1689, h 2708 Riverside av, Tel Bell 6332
Taylor Ira L, slsmn Turner & Fudger Co, b 304 Spearing
Taylor Isham (Julia), grocer 1153 Calvin
*Taylor James (m), carp, h 1254½ W Duval
*Taylor James (m), lab, h 507 Oak
*Taylor James, lab, r 612 Madison
*Taylor James, lab, r 1018 W Beaver
*Taylor James (m), tmstr, h 1068 Spearing
Taylor James G (Comfort), clk Fla Ice & Coal Co, h 1424 Myrtle av
Taylor James J (Mabel), carp, h 38 Vinzant av
Taylor James M (Alma), mtrmn, h 610 Forest
Taylor James V (Mattie), pntr, h 1808 Miller av
Taylor James W, chf clk S A L, r Y M C A
*Taylor Jasper, lab, r 1326 Ward
*Taylor Jennie, dom, b 1607 8th av
*Taylor John, lab, b 321 Magnolia
*Taylor John, lab, b 1004 Madison

W. M. McCRORY CO. Casualty, Fire, Marine **INSURANCE**
28 JULIA ST. TEL. BELL 3852

*Taylor John (m), h s s 1312 Julia
*Taylor John, lab, h s s Townsend 4 e of Lime
*Taylor John D (m), porter, h 1018 W Duval
Taylor John H (Emma), h 2001 Fisher
Taylor John J (Rowena R), propr Interstate Cooperage Co, h 1630 Riverside av
Taylor John R, sta eng, b Mrs Elizabeth Taylor
Taylor John W (Leila G), solr Union Central Life Ins Co, h Ionic av, Ortega
*Taylor Jones (m), lab, h 556 E Union
*Taylor Joseph (m), carp, r 1225 W Ashley
*Taylor Joseph, cigarmkr, b 1218½ W Bay
Taylor Joseph A (Annie), stevedore Clyde S S Co, h 910 Laura
Taylor Joseph B (Zettie), leverman, h 1314 Forest
Taylor Joseph W, foreman Sou Ice Co, r 1550 St John's av
*Taylor Julia (wid), cook, r 772 (750) Orange st la
*Taylor Julia, solr, h 634 E Union
Taylor Julia A (wid Thomas D), h 307 Washington
Taylor J Burroughs (Olive), tailor 120 Laura, h 4, 320 W Church
Taylor J Marion, lab, b Mrs Elizabeth Taylor
*Taylor Laura, lndrs, h 1607 8th av
Taylor Lawrence W, watchmn, b Mrs Elizabeth Taylor
Taylor Lee, treas Consolidated Naval Stores Co, r 46 W Church
*Taylor Lee, lab, b 221 Oak
Taylor Leslie V (Helen), clk Forsyth Co, b 305 Washington
Taylor Louis M, cond J T Co, b 729 Dellwood

Fred A. Rullmann Detective Agency
Civil, Criminal and Corporate Investigators. Expert Dictograph Operators
ROOM 305 BISBEE BLDG. F. A. RULLMANN, Mgr.

Florida Box & Lumber Co.
1548 Enterprise St. Phone 601 W. J. Frink, Mgr.
Boxes, Crates, Baskets and Hampers
LUMBER

J. C. Halsema Mfg. Co.

EVERYTHING FOR THE BUILDER

Mill and Office 9th Cor. Ionia Tels.: Auto M 1306, Bell 306-761

*Taylor Louisa (wid), lndrs, h 10 Dewitt
Taylor L G, b Lenox Hotel
*Taylor Major (m), billiards 329 W State, h 1531 W 20th
*Taylor Marie L, tchr West Lewisville Sch, b 538 W Union
Taylor Marion Z (wid J N), h e s 2d av 1 n of Slone av
*Taylor Mark (m), porter, h 1266 W Union
Taylor Martha Mrs, clk Kaufman Bros Co, b 1108 W Monroe
*Taylor Martha (wid), h 1218½ W Bay
Taylor Mary, waitress, b 330 Broad
*Taylor Mattie (wid), h 1220 W Ellis
*Taylor Maurice (m), janitor, h 30 E State
*Taylor May B, smstrs, h 748 W Church
Taylor Mildred L, b 1543 Pearl
*Taylor Moses (m), lab, h s s E 27th 2 e of Franklin
*Taylor Moses (m), driver, h n s E 29th 3 e of Franklin
Taylor Nirom B (Beatrice M), h 409 William
*Taylor Nora, lndrs, h 1311 Davis
Taylor Norman, b "J" 2030 Main
Taylor Odie L (Lizzie), cond J T Co, h 756 Dellwood
*Taylor Ore, lndrs, b 1504 Cemetery
Taylor Pearl, r 915 Ward
Taylor Pearl, b 1614 Hubbard
Taylor Perry T Rev (Ethel), pastor First Baptist Ch, h 145 Louisa, S J
*Taylor Petronia (wid), lndrs, h 1218 King's rd
Taylor Richard F (Christine), police, h 364 Frederica pl

SEEDS **E. A. MARTIN SEED CO.**
BELL PHONE 4277 — 206 EAST BAY ST. — AUTO. M-2368
Garden, Field and Flower Seed, Poultry Supplies and Remedies, Hay; Grain and Feed
Incubators

TAYLOR RICHARD P (Beatrice), Dentist 414-415 St James Bldg, Tels Bell 672-J, Auto M 1197, h 1220 Liberty, Tels Bell 6726, Auto M 3112
*Taylor Robert, lab, h 1126 Ward
*Taylor Robert, porter, b 538 W Union
Taylor Robert G (Flossie L), clk Purity Ice Cream & Dairy Co, b 307 Washington
Taylor Rufus (Gertrude), packer E J Smith Co, h 628 Delmar
Taylor R J, ins agt, r 415 W Ashley
*Taylor Samuel, lab, h 1302 W Union
*Taylor Samuel (m), porter, h 223 E Union
TAYLOR SAMUEL C (Fannie), Pres United States Realty & Investment Co and Insurance 14 Ocean, Tels Bell 1773, Auto M 1773, h 514 Florida av, Tel Bell 7736
*Taylor Samuel J (m), lab, h w s Stuart 1 n of 26th
Taylor Samuel R, tchr Fla Military Academy, r same
*Taylor Samuel S (m), lab, h 1404 Harrison
*Taylor Simon P (m), tile wkr, h 295 W Orange
*Taylor Solomon (m), lab, h 812 Lafayette
*Taylor Susan, dom 2745 St John's av
Taylor Susan A, b Boulevard and 1st, Ortega
*Taylor Sylvester (m), lab, h 722 Lee
*Taylor Thomas (m), lab, h Louisiana cor 19th
Taylor Thomas B, clk, b 1543 Pearl
Taylor Thomas J (Katie B), h 117 W 4th

Walker Distributing Co.
403 Main St. Store Room 34 E Union
Phones Bell 839, Auto M1839 & M1854
Distributing, Sign Tacking, Window Dressing, Circular Mailing
Multigraphing, Folding, Addressing
Lithographing and Sniping

PERIOD FURNITURE CO.
18-20 E. Forsyth St. Phone 1277. Next to Imperial Theater
OUR MOTTO:
No sale is complete with us until our customer is satisfied

Phone MAHONEY LUMBER CO. **4986**

Yards: Acorn nr. Enterprise **Take Hogan Street Car**

Taylor Thomas W, slsmn Cudahy Packing Co, b 117 W 4th
*Taylor Thomas W (m), lab, h 1008 Albert
*Taylor Timothy, cooper, b R C Ford
*Taylor Tracy (m), lab, h 831 Jessie
*Taylor Ulysses, porter, b 1218½ W Bay
Taylor Walter F, cond F E C, b 105 Jackson
*Taylor Walter H, waiter, b 422 Broad
Taylor Willard U, pres Apex Equipment Co, res New York City
*Taylor Wm (m), lab, b 1217 Davis
*Taylor Wm (m), lab, h 1232 Ward
*Taylor Wm, lab, b 1606 Lackawanna av
*Taylor Wm, messr, b 1026 W State
*Taylor Wm, waiter, b 1404 Harrison
*Taylor Wm A (m), waiter, h e s Moncrief rd 1 s of 19th
Taylor Wm B (Fannie), clk, h 645 Oak
TAYLOR WM H JR (Hazel L; Loftin & Taylor), h 30 Vinzant av (Harrison)
*Taylor Wm H (m), lab, h 816 Griffin av
*Taylor Wm H (m), propr Addar Hotel 734 W Ashley
Taylor Wm R (Mamie L; Rogers-Taylor Co), h 1231 E 8th
Taylor Wm W (Katie), pntr, h 2600 Panama
Taylor W Louis, baggageman A C L, b 1819 Walnut
Taylor W Richard, clk Hutchinson Shoe Co, r Y M C A
*Taylor York (m), lab, h 1411 Oakley
Tayman George W (Helen C), com trav, h 1834 College
*Teague Malcolm, carpet layer J A Cunningham

DISTINCTIVIDUALITY
REGISTERED U. S. PATENT OFFICE
Arnold Printing Co. BELL PHONE **3462** AUTO. PHONE **M-1488**

*Teague Wilbert (m), pntr, b 1037 Screven
Teahen Wm M, b 528 E Adams
Teasdale Cornelia E, clk Cohen Bros, b 2042 Perry
Teasdale Doreas L (wid Merritt B), b 2305 Riverside av
Teasdale John F, multigraph opr The Letter Shop, b 2042 Perry
*Teasley Samuel (m), lab, h 920 Lorne
Teate Thomas A (Willie), clk R M S, h 428 William
Tedder Clement H, slsmn Yetter's, b 105 Phelps
Tedder Daisy, b 628 Lemon
Tedder Harry F (Lizzie), cond F E C, h 353 King's rd, S J
Tedder Wm E (Gertrude), pharmacist, h 55 E 19th
Telfair John S (Annie H), hotel supplies 301 Forest, h 80 Lemon
Telfair Sarah W (wid W H), h 625 Newnan
TELFAIR STOCKTON CO, See Stockton Telfair Co
Telfair Willie H, b 625 Newnan
Telford Anna M, steno, b W M Telford
Telford Walter M (May), sawyer, h Water, Oakhurst
Tell Charles A (Fredericka), barber, b 137 E Church
Temple Cemetery (B'nai Israel), Woodlawn av adjoining Evergreen Cemetery
Tennessee Produce Co, Issie Vorenberg mgr, 36 E Bay
Tenny Wm H, slsmn Cohen Bros, r 122 W Union
Teppe Benjamin M S (Victoria), clk Stringfellow, Padgett & Co, h 2146 Perry
Teppe Benjamin M S jr, slsmn, b 2146 Perry

JOHN BAKER, JR.
ASPHALT-BITUMINOUS PRODUCTS, ROAD OIL, ASPHA BRIC
1308-9-10-11 Heard Bank Bldg. Bell Phone 3000

JAX. CONCRETE CO.
"CAST STONE OF CHARACTER"
SIDEWALKS, CONCRETE PRODUCTS 530 RIVERSIDE AVE. Bell Tel 678, Auto R 1353
F. C. HEDRICK Mgr.

DIXIE STAR FLOUR
BLUE BORDER PRODUCTS
Dixie Milling Co. Jacksonville, Fla.

Teppe Bertha V, b b 2146 Perry
Terbush Gerald E (Bertha V), bkpr Armour Fertz Wks, h 1835 Silver
TERHUNE WM V (Millicent W), Mgr Ins Dept Jacksonville Realty & Mortgage Co, h 316 E Monroe
Terlinda Theodore B (Harriet), furn rms, h 17 E Beaver
TERMINAL PHARMACY (E A Sharp), Drugs, Toilet Articles and Soda Fount 930 W Bay, Tel Bell 363
Terminal Station, see Union Depot
Terpezone Co The (G E Pickard, H C Sloan), 501 Clark bldg
Terrell, see also Tirrell and Tyrrell
*Terrell Andrew (m), lab, h 827 E Union
*Terrell Edward, cook, r 614 W Beaver
Terrell Franklin R (Addie), mach, h 1904 Main
*Terrell Lovenia, maid 1833 Main
Terrell O H, clk S B Hubbard Co, b 1519 Spearing
*Terrell Son (m), chauf, r 802 Johnson
*Terrell Thomas, cook, r 614 W Beaver
*Terrill Bertha, lndrs, b 1643 Hill
Terrill Charles K (Pansy), jeweler, b 341 E Forsyth
*Terrill George, lab, b 1007 Bridier
*Terrill Hannah, lndrs, b 1643 Hill
*Terrill Wm (m), lab, h 1643 Hill
Terry A Lamar (Lula), auto repr 1126 Osceola, h same
*Terry Brookey (m), lab, h 229 May
Terry Edward D (Ida M), eng, h MacDuff av n w cor Enterprise
Terry Emma A (wid Philip), b 1648 Pearl

United States Realty & Investment Co.
Renting Agents INSURANCE Real Estate and Loans
PHONES: Bell 1773, Auto M 1773 14 OCEAN ST.

Terry Ernest, clk Gulf Refining Co, r Talleyrand av and Sou Ry
Terry Florence O, tchr School of Musical Art, b 1339 Market
Terry George W (Carrie), broker, h 330 E 5th
*Terry Isaac (m), driver, h 1054 Lewis
Terry Isabella N, steno, b 520 W Duval
*Terry James L (m), porter, b 325 Price
*Terry John, lab, b 1112 Illinois
*Terry John, porter, b 229 May
*Terry Julia, lndrs, h 547 Charles
Terry Nathalie, clk B E Hardacre Co, r 216 E Duval
Terry Oscar M jr, clk Mangels-Kirby Co, r 1419 Walnut
*Terry Richard (m), lab, h 422 Park
*Terry Thomas, porter, r 416 Park
Terry T P, chauf, r 21 Cedar
*Terry Wm (m), porter, r 721 Jefferson
Terry Wm E (Annie H), sec-treas State Federation of Labor, h 151 W 10th
Terry Wm G (Josephine), foreman, r 1231 Main
Tęsch Ella, nurse, b 1464 Park
Tesh Ray M (Delera), sec-treas Atl Coast Dist Co, r 519 E Monroe
Teston Elijah (Mary), hlpr S A L, h 305 Graddock
Teston Green B (Daisy), blksmith S A L, h 142 Douglas
Teston John G (Arrah), steelwkr, h 7 Douglas
Teston Ocie, dom, b 305 Graddock
Teuten Clarence K, student, b 225 E Duval

MOXLEY DRY REFRIGERATOR AND FIXTURE CO.
1001 W. Adams St. cor. Lee, Phone Auto M 1419

Plate Glass——Windshields——Mirrors
French Mirror Plate Glass Co. 533-535-537 E. Bay St. Tels. Bell 1572, Auto M 1572

FRANK B. MILLER, Electrical Contractor
"Everything Electrical" Agency Westinghouse Mazda Lamps
348 RIVERSIDE AVE. PHONE 3732

TEXAS CO THE, O L Wilson Mgr, 3d s e cor Clark, Tels Bell 2469, Auto M 3300
Thacker Ethel, steno, b 405 Park, S J
Thacker John H (Nellie), foremn G S Baxter & Co Ship Yards, h 405 Park, S J
Thacker John J, clk, b 405 Park, S J
Thalman Edward A (Beatrice), h 905 Hogan
Thame Charles M, mach hd Halsema Mfg Co, r 718 Cleveland
Thames Elmo (Maude K), sec and treas Cons Grocery Co, h 1539 Pearl
Thames George W (Mary C), v-pres A S Baker Co, h 1635 St John's av
Thames J Walton, eng A C L, b 128 E 4th
Thames Mack M (Louise), electn, h 26 E 20th
Thames Seaborn E (Mary), cable splicer, h 21 E 19th
Thames Wm, farmer, b W L Drury
Thanhouser Edwin H (Thanhouser Film Corp), h 33 E 8th
Thanhouser Film Corporation (Edwin H Thanhouser), 27 E 8th
Tharin Albert C slsmn, b 1817 Oak
Tharpe, see also Thorpe
Tharpe Lottie E Mrs, h 440 W Duval
Tharpe Nettie M, phone opr, b 440 W Duval
Tharpe Rhona A, phone opr, b 440 W Duval
Tharpe Wm L (Alonzo), watchman, b Hotel Roseland
Tharpe Wm W, stevedore Clyde S S Co, r 916 Hogan
Thatcher John H (Lilla), mach, h 105 Jackson

For TILING and MARBLE WORK
Mantels, Fire-Places, Bath Rooms, Kitchens, Porches, Etc.
WM. F. MILLER & CO.
Evergreen Ave. bet. 8th St. and Howard Ave. PHONE 4533

Thayer Alfred E (M Elizabeth), foreman T Murphy Iron Works, h 218 Schofield
Thayer Harry, v-pres Ga-Fla Yellow Pine Co, res Ridgeway, Pa
*Thayer Julian, carp, r 735 W Church
Theatrical Club, W F Pacetti mgr, 214 Main
Thebaut Charles R (Rose M), clk City Board of Bond Trustees, h 1517 Hubbard
Thebaut Charles R jr, stock clk Goodyear Tire & Rubber Co, b 1517 Hubbard
Thebaut J Corbet, bkpr Fla Natl Bank, b 1517 Hubbard
Thede Herman J (Lalla M), clk A C L, h 9, 421 Main
Thee Marbelle Mrs, clk W U Tel Co, b 802 Lackawanna av
Theegarten Elsie T, tchr Central Grammar Sch, h 413 Van Buren
Thelman Fred, musician, b 15 W 3d
Theodosius Dionisis, mgr Greek & Syrian Club, b 612 W Forsyth
Therry Frances (wid G E), h 1623 Hubbard
Therry Gerald E, bkpr Atl Natl Bank, b 1623 Hubbard
Theus Bailey M (Blanche L), collr Jones Bros Co, h 829 E Beaver
THIBAULT EDWARD S (Ella), Boat Builder, Yachts, Launches and Working Boats of All Kinds Designed, Built and Repaired, Dealer in Engines and Motor Boat Supplies Foot of Pine, South Jacksonville, Tel Bell 4911, h Forest av s e cor Pine, S J
Thiede Carl A (Lelia), clk, h 222 Riverside av
Thiery Clarence E, electn Cons Eng Co 20 Ocean
Thigpen Amelia M (wid W E), h 355 W 7th

J. E. T. BOWDEN, Pres. G. HALL WHITE, Vice-Pres. S. C. HARRISON, Jr., Sec.-Treas.
BOWDEN-HARRISON INSURANCE AND REALTY CO., Inc.
General Insurance--Real Estate--Rents--Surety Bonds
18-19 MUTUAL LIFE BLDG. PHONE BELL 7712

J. T. Alsop, Jr.
REAL ESTATE
INSURANCE
Rooms 412-414
Bisbee Bldg.
Phone 4376

DUVAL IRON WORKS
Oxy-Acetylene Welding and Cutting
Oscar Rubin C. J. Eppert
Machinist, Blacksmith and Boiler Works
Phones: Bell 4491, Auto M 2082, 126 W. Bay

Thigpen George W ,ticket seller Duval Theatre, b 355 W 7th
Thigpen Harry B, slsmn Drew's, b 355 W 7th
Thigpen Joseph M, clk, h 355 W 7th
*Thigpen Wm A (m), meat ctr, h 715 Jessie
Thigpen Wm E, clk Fleming & Fleming, b 355 W 7th
Third Street Grocery Co (Thomas Hage, Charles Fekany), 354 E 3d
Thoman Joseph A (Hazel), slsmn, b 217 Palmetto av, S J
Thomas Ada (wid Wm H), h 210 May
*Thomas Ada L, lndrs, r 726 W State
*Thomas Adaline (wid), h Virginia, Panama
*Thomas Adam (m), lab, h 129 E State
THOMAS ADVERTISING SERVICE THE, Jefferson Thomas Pres, G E Leonard Vice-Pres, D G Haley Sec, G W Ford Treas, 218-224 Heard Bank Bldg, Tel Bell 2564
*Thomas Albert (m), clo clnr, h 704 Stewart av
*Thomas Albert waiter, b 716½ Johnson
Thomas Albert B, lab, r F L Gore
*Thomas Alberta, cook, b 1702 A
*Thomas Alberta (wid), lndrs, h 735 W State
Thomas Alexander C (Laura; Thomas Bros), res Cocoanut Grove
Thomas Alphonso C, carp, b 2019 Liberty
*Thomas Anna (wid), h 1727 Smith
*Thomas Annie, cook, h 1026 W Ashley
*Thomas Annie (wid), lndrs, h 319 E Beaver
*Thomas Annie, maid, r 929 W Duval
*Thomas Arthur, bill poster, h 723 W Ashley

GRAY ROOF PAINT CO. 724 Talleyrand Ave. Phone Bell 7335
Tin, Cornice and Sheet Metal Workers

*Thomas Arthur, chauf, h 1460 Madison
*Thomas Arthur, lab, b 800-a Forest
*Thomas Arthur (m), lab, h 1304 Julia
Thomas Baker, window trimmer Porter Clo Co, b 15 W Beaver
Thomas Bessie, b 1823 E Beaver
Thomas Bessie, bkpr Furchgott's, b 30 E 5th
Thomas Bros (D B and A C), grocers 158 Myrtle av, S J
*Thomas Carrie, smstrs, h 1137 Florida av
*Thomas Cason, lab, b 506 Jackson
*Thomas Cassing (m), lab, h 221½ Oak
*Thomas Catherine V, dom, b 1134 E Union
Thomas Cecil, clk, b 1823 E Beaver
Thomas Charles, bkpr, b 1920 Swift
*Thomas Charles (m), chauf, h 314 W State
*Thomas Charles (m), lab, r 725 W Union
*Thomas Charles, lab, r 1024 W Ashley
*Thomas Charles (m), porter, h 760 W Church
*Thomas Charles L, tinner, b 1134 E Union
Thomas Charles L C, clk Atl Natl Bank, b 1446 Hubbard
Thomas Charles T, mtrmn, b 747 Park
*Thomas Clarke, lab, b 1550 Albert
Thomas Clyde, clk, b 404 Davis
*Thomas Cora (wid), b 338 Park
Thomas Coyla Mrs, slsldy Wilson D G Co, h 109 Louisa, S J
*Thomas Daniel (m), lab, h 541 Park av

A. J. CESERY
PLAIN AND ORNAMENTAL PLASTER AND CEMENT WORK. CERAMIC TILE, MARBLE, ETC., PLASTER CAPITALS ALL SIZES, ALL SHAPES ALWAYS IN STOCK
TELEPHONE, BELL 1250
JACKSONVILLE, FLORIDA
OFFICE AND FACTORY, FOOT OF EAST BAY STREET

Alligator Goods
Florida Trunk Mfg. Co.
118 MAIN STREET
Phone Bell 1005

Phone MAHONEY LUMBER CO. 4986
Yards: Acorn nr. Enterprise Take Hogan Street Car

Thomas David B (Margaret R; Thomas Bros), and postmaster S J, h 126 Louisa, S J
*Thomas Dean (m), brklyr, h 1323 Spearing
*Thomas Delia C (wid), lndrs, r 1308 W Church
*Thomas Dock (m), lab, b 1516 W Church
Thomas Dora (wid H R), b 2014 Perry
*Thomas Edgar, clk, h 1525 E Duval
*Thomas Edward (m), driver, h 1473 Franklin
*Thomas Edward, lab, b 319 E Beaver
*Thomas Edward (m), lab, h 1139 E Union
*Thomas Edward (m), lab, h w s Central av 8 s of Lackawanna av
*Thomas Edward (m), porter, h 1530 Van Buren
*Thomas Edward, waiter, h 1531 Cemetery
Thomas Edward B (Clara B), b 125 Ocean
*Thomas Edward L, tailor 135 W State, r 25 W Union
*Thomas Edward L, tinner, b 1134 E Union
*Thomas Eli (m), lab, h 1932 B
*Thomas Ella, cook, b Wm Jones
*Thomas Ella (wid), dom, h 1013 Cedar
Thomas Ella Mrs, slsldy Furchgott's, r 512 Main
*Thomas Elsie, cook, b 1605 E Duval
*Thomas Emanuel M (m), lab, h 440 Oak
Thomas Emerson W, carp, b 725 MacDuff av
Thomas Emmett A (Jessie), caterer, h 1115 Pippin
Thomas Ephraim, mtrmn, b 324 May
*Thomas Ernest (m), lab, h w s Moncrief rd 1 s of 34th

PRINTING 40 YEARS SUCCESSFUL OPERATION
Books, Catalogues and Large Edition Work
DeLand, Fla. E. O. PAINTER PRINTING CO. Phone 34

Thomas Ethel K, steno City Recorder, b 1600 Silver
Thomas Eva, steno Miami Steamship Co, b 36 W Duval
*Thomas Evalina, lndrs, r 1135 W Ashley
Thomas E Kathleen, asst Dr R P Taylor, b 516 E Adams
*Thomas Fad (m), driver, h 1547 E Church
*Thomas Fannie, restr 104 (801) Madison, h 801½ W Forsyth
*Thomas Frances, lndrs, r 114 Johnson
Thomas Frank G, h 1823 E Beaver
Thomas Frederick J (Amelia), timekpr Clyde S S Co, h 11 Phelps
Thomas F Drayton (Olivia), bkpr Standard Clo Co, h 45 W 10th
*Thomas George (m), h s s E 27th 3 w of Franklin
*Thomas George (m), lab, h 706 Van Buren
*Thomas George (m), meat ctr, h 1531 Cemetery
Thomas George E (City Barber Shop), r Y M C A
*Thomas George J, carrier P O, h 737 W Church
Thomas George M (Minnie), prin Fla Military Academy, r same
Thomas George P (Effie C), supt Armour Fertz Wks, h 1446 Hubbard
*Thomas Georgia, dom, r 1026 W Ashley
*Thomas Gertrude (wid), dom, b 321 Magnolia
*Thomas Green, lab, b 800 Forest
Thomas Hannah J K (wid Wm), h n s E 23d 1 w of Talleyrand av
*Thomas Harold, soda dispr, h 1531 Cemetery
Thomas Harry, clk W D Jones, r 341 E Forsyth
*Thomas Harry (m), lab, h 1605 Lee
*Thomas Helen, waitress, r 932 W Church

PURITY ICE CREAM & DAIRY CO.
Pure Milk and Cream
THE VELVET KIND ICE CREAM
Reg. U. S. Pat. Office
Both Phones

GIBBS GAS ENGINE CO., of Fla.
ENGINEERS and MACHINISTS
MODERN SHOPS
26 S. MAIN ST.
Tels., Bell 5011, Auto M. 1497

SOUTHERN ICE CO.
E. E. DUNCAN, Manager
Office and Plant, Ft. of Davis St. Tels., Bell 324. Auto M 7173
Springfield Branch, First and Clark Sts. Tel., Bell 459¢
ICE

B. E. Hardacre Company
ROOMS 314-15-16 DUVAL BLDG.
"We Will Bond You"
We Write All Forms
PHONE 577

*Thomas Henrietta, lndrs, h 1306 Ward
*Thomas Henry Rev, b 1317 Emma
*Thomas Henry, chauf, r 1473 W Duval
*Thomas Henry (m), lab, h 123 Sherman av
*Thomas Henry, lab, b 216 Magnolia
*Thomas Henry (m), lab, r 707 Jefferson
*Thomas Henry (m), lab, h 800 Forest
Thomas Herbert S (Elizabeth), constr eng S A L, h 1210 Oak
*Thomas Howard (m), lab, h 2906 Fisher
*Thomas Ida, lndrs, r 605 Jefferson
*Thomas Ira, porter, h 1244 E Union
*Thomas Isaac, drayman, b 1659 Florida av
*Thomas Isaac (m), hackman, h 118 W State
*Thomas Isaac C (m), grocer 2101 Davis, b 2244 same
Thomas Isaac N, b Confederate Home
*Thomas Jacob (m), porter, h 1626 Swift
*Thomas James (m), chauf, b 1044 W Duval
*Thomas James (m), lab, h 1219 E Union
*Thomas James (m), lab, b 1317 W Monroe
Thomas James, millhd, b 580 Winter pl
Thomas James, millhd, h Wood, Panama
Thomas James C (Anice), cond J T Co, h 1038 Lackawanna av
*Thomas James D (m), drayman, h 1222 Pippin
Thomas James H (Lula), collr A V Smith, h 1924 Lackawanna av
Thomas James H, v-pres Tomlinson-Key Floral Co, r 125 E Adams
*Thomas Jane (wid), cook, b 908 Caroline

GAMBLE & STOCKTON CO.
Mnfrs. of High Grade Clay Products
106 W. BAY ST. TELEPHONE 1522

Thomas Jefferson (Leah E), pres Thomas Adv Service, h 1625 Park
*Thomas Jennie, lndrs, h 311 Spruce
*Thomas Jesse (m), chauf, h 1144 Pippin
*Thomas Jestina, dom, h 1134 E Union
Thomas John (Margaret), h 7 W Church
*Thomas John (m), lab, h 337 W Orange
*Thomas John, lab, r 615 Washington
*Thomas John (m), lab, h 710 Catherine
*Thomas John (m), lab, h 1366 Enterprise
*Thomas John, lab, h Rose nr Claude
*Thomas John, porter, r 812 W Ashley
Thomas John B, lab, r Y M C A
Thomas John B (Minnie W), state convict supervisor, h 1423 Market
Thomas John C, notions 1908 Main, h 1650 Market
*Thomas John D (m), carrier P O, h 1660 Evergreen av
Thomas John F (Alice), v-pres Sawyer-Godfrey Co, h 2031 Herschell
*Thomas John S (m), foreman, h 1034 Jefferson st la
Thomas John W, carp, b F F Wood, Panama
Thomas John W (Minnie), cond S A L, h 1731 Boulevard
*Thomas Joseph (m), fireman, h 842 (914) Washington
*Thomas Joseph (m), lab, h 420 Myrtle av
*Thomas Joseph (m), lab, h 911 Florida av
*Thomas Joseph, lab, r 917 W Church
*Thomas Joseph (m), lab, h 1522 Johnson
*Thomas Joseph (m), waiter, r 1006 Julia

DUVAL JEWELRY CO.
405-407 W. Bay St.
WATCHES, DIAMONDS AND JEWELRY ON
EASY PAYMENTS
Phone BELL 2117

PATRICK'S QUICK TIRE SERVICE
16 E. Forsyth St. Phones: Bell 622, Auto M 3622
AUTOMOBILE TIRES, TUBES AND ACCESSORIES
Gasoline, Oils, Soaps and Greases, Quick Free Service—Anywhere—Any Time
OPEN EVERY HOUR IN THE YEAR

*Thomas Julia B, dom, b 1134 E Union
*Thomas Julian (m), lab, h 803 Spearing
*Thomas Julius (m), lab, h 1509 Bridier
Thomas J Brown (Olive), saw filer, h 61st, St John's Park
Thomas J Clay, foreman Am Agl Chem Co, r 5, 32 E Forsyth
Thomas J J, slsmn Wilson D G Co, b 315 E Adams
Thomas J T, millhd, b Cummer Hotel
Thomas Kathleen B, mlnr Wilson D G Co, b 1423 Market
*Thomas Laura, dom 2036 Riverside av
*Thomas Laura, cook, h 1220 Hickory
*Thomas Lawrence F, barber 514 Broad, r 521 same
Thomas Leila (wid Oscar), cashr Wilson D G Co, b 1351 Lackawanna av
*Thomas Leonard (m), driver, h 2 Lee
*Thomas Letha, lndrs, h 1033 W State
*Thomas Lewis, lab, b 352 E Union
*Thomas Lillie, maid, r 605 W Beaver
Thomas Lindsey A (Amelia), carp, b 529 W Adams
Thomas Llewellyn N (Helen F), carp, h 2019 Liberty
*Thomas Lonnie (m), fireman, r 922 W Beaver
*Thomas Louise (wid), lndrs, h 508 W 10th ext
*Thomas Lula, lndrs, h 515 Spruce
*Thomas Lula, lndrs, h 1109 W State
Thomas Lula V Mrs, mgr Hotel Terminal, h same
*Thomas Luther (m), lab, h 640 Cottage pl
*Thomas Luther, porter, h 1624 Swift

J. P. Campbell
Main Office Factory and Warehouse, Union Terminal Building. Branch Office and Display Room 114 Hogan
GAS ENGINES POWER PUMPS
Largest Stock in the South

*Thomas McClain (m), barber 625 Davis, h 619½ Johnson
*Thomas Major (m), switchman, h 916 King's rd
*Thomas Mamie, cook, r 520 Johnson
*Thomas Mamie, lndrs, h 1644 Bridier
Thomas Margaret Mrs, furn rms 512 Main, r same
*Thomas Maria (wid), lndrs, h 136 Bellevue
Thomas Martelle A, b 1731 Boulevard
*Thomas Martha, smstrs, h 1244 Oakley
Thomas Mary (wid Edward W), h 725 MacDuff av
*Thomas Mary (wid), h 311 Park
*Thomas Mary, cook J P Entenza
*Thomas Mary, cook, h 1709 Cemetery
*Thomas Mary (wid), lndrs, h 123 E Union
*Thomas Mary (wid), lndrs, h 230 Eagle
*Thomas Mary (wid), lndrs, h 615 Madison
*Thomas Mary (wid), lndrs, h 718 Bridier
*Thomas Mary (wid), lndrs, h 1902 Lee
*Thomas Minnie (wid), lndrs, h 915 E Beaver
*Thomas Minnie, lndrs, b 1219 E Union
*Thomas Moses, lab, b 1212 W Monroe
*Thomas Moses (m), lab, h 1410 Madison
*Thomas Moses, porter, h 867 Caroline
*Thomas Nancy (wid), lndrs, h 734 W State
*Thomas Narcissa, maid, r 759 W Beaver
Thomas Nathan H, b 1850 Ionia
Thomas Neil H (Ella), meat ctr Baker Bros, r 512 Main

CUMMER LUMBER COMPANY
Manufacturers, Yellow Pine and Cypress Lumber
Crate Material

HUTCHINSON AUDIT CO.
352-354 St. James Bldg.
Phone, Auto M 1959
Auditors and Accountants

Marcus Conant Co. FUNERAL DIRECTORS AND EMBALMERS
Auto Anbulance Service. 220 E. Monroe St. Tels. 11 and 2240

Thomas Nellie Mrs, b 1219 Main
Thomas Newton A (Nellie), mtrmn, h 580 Winter pl
*Thomas Nicholas, lab, h 1331 Louisiana
*Thomas Oliver (m), porter, h 1502 Pelican
*Thomas Orie, dom, b 314 Spruce
*Thomas Pad, lab, h n s 28th 1 e of Moncrief rd
*Thomas Patrick (m), lab, b 1512 Illinois
*Thomas Paul (m), lab, h 16 Acorn la
Thomas Percy L (Stella) deputy collr U S Int Rev, h 26 E 7th
*Thomas Peter, lab, b 936 W Adams
THOMAS PHARMACY THE, B R Bell Propr, Druggists Post Office Station 7 806 W Adams, Tels Bell 535 and 9142, Auto M 2730
Thomas Philip (Kate), mtrmn, h 417 Riverside av
*Thomas Phyllis (wid), lndrs, h Main, Panama
Thomas Pike L (Bessie N), clk St John's River Term Co, h 415 E Church
*Thomas Rachel (wid), h 1025 Aubert
Thomas Ray (Winifred), flagman, r 417 W Monroe
*Thomas Reuben Rev (m), pastor St Thomas Mis Bap Ch, h 1531 Pelican
*Thomas Robert (m), driver, h n s E 22d 2 e of St John's Mill rd
*Thomas Robert, lab, b 1331 Louisiana
*Thomas Robert (m), presser, h 1657 Hill
*Thomas Robert (m), lab, h Holland s w cor Day av
*Thomas Robert A (m), lab, h 2074 Windle
Thomas Robert Y H (Selma), phys 10 U S Trust & Sav Bank bldg, h 450 E 5th

The Letter Shop
12 U. S. TRUST & SAV. BANK BLDG.
BOTH PHONES 1626
MULTIGRAPH LETTERS
In Any Quantity Stenographers Furnished on Call Typewriting and Copying Work Prepared by Competent Operators

Thomas Rose (wid Jacob), b 323 St John's av, S J
*Thomas Samuel, driver, r 642 W Church
*Thomas Samuel (m), lab, b 130 Acorn
*Thomas Samuel, lab, b 330 E State
*Thomas Samuel, lab, b 505 (611) Charles
*Thomas Samuel, lab, h 1524 E Beaver
*Thomas Sarah, cook, b 1144 Pippin
*Thomas Sarah (wid), dom, h 223 W Orange
Thomas Shelton (Margaret), eng F E C, h 310 Davis av, S J
*Thomas Silas, waiter, b 1220 Hickory
*Thomas Taylor, lab, b 1813 Enterprise
*Thomas Viola, cook Home for the Aged, h same
Thomas Walter (Annie), millhd, b A L Addison, Panama
*Thomas Ward (m), lab, b 561 Charles
*Thomas Wilbur, chauf, b 1219 E Union
Thomas Wm, printer, r 316 Julia
*Thomas Wm, barber, r 416 Jefferson
*Thomas Wm (m), cook, h 123 North
*Thomas Wm (m), cook, h 1133 Davis
*Thomas Wm (m), fireman, h 1230 W Duval
*Thomas Wm (m), lab, h 36 Curtis av
*Thomas Wm (m), lab, h 333 Charles
*Thomas Wm, lab, r 520 Johnson
*Thomas Wm (m), lab, r 821 Johnson
*Thomas Wm, lab, b 1245 W Bay

23 Main St. | Good Printing Garrett & Price | Bell Phone 2648

ELLIS, CURTIS & KOOKER
Rooms 211 to 215 Realty Bldg.
Phone 948
Civil Engineers and Surveyors
Drainage and Highway Sewerage and Railroad Work Blue Prints

Phone MAHONEY LUMBER CO. **4986**
QUALITY SERVICE RIGHT PRICE SQUARE DEAL
Yards: Acorn nr. Enterprise **Take Hogan Street Car**

*Thomas Wm (m), lab, h 1265 W Union
*Thomas Wm (m), lab, r 1306½ Ward
*Thomas Wm, lab, b 1657 Hill
*Thomas Wm, lab, b 1705 Smith
*Thomas Wm (m), lino opr, h 1608 E Beaver
Thomas Wm B (Mary E), eng S A L, h 336 E 1st
*Thomas Wm B (m), real est, h 1220 Madison
Thomas Wm C, dist sales mgr Indiana Truck Co, h Sou Jax
Thomas Wm E (Marguerite), supt Sou Mut Aid Assn, h 1832 Main
*Thomas Wm H, chauf, b 114 W Orange
Thomas Wm M (Angie), pntr, h 605 E 25th
*Thomas Wm M, pntr, r 321 Caroline
Thomas Wm N (Caroline), barber, h 723 Victoria
*Thomas Wm R (m), porter, h 1237 E Union
Thomas Wm W (Blanche), auto mech, h 1113 E 16th
Thomas W E, slsmn Cudahy Packing Co, b 1205 Market
*Thomas Zack, lab, r 1115½ Julia
*Thompson Ada, dom, h 903 (303) Tyler
*Thompson Alethia, lndrs, h 725 W Union
*Thompson Alfred, lab, b 1555 Hill
*Thompson Alfred W (m), waiter, h 328 E Ashley
Thompson Alice F (wid Joseph H), b 1445 Gilmore
*Thompson Allen, lab, b 545 Park
Thompson Alonzo G (Charley), treas C M Lewis Co, h 2214 Laura
*Thompson Anderson, presser, r 802 Broad

INDEPENDENT LAUNDRY CO., Inc. | We are Independent of the Laundry Trust. 1060-1062 Washington St. | PHONES Bell 7200 Auto. M 2932

*Thompson Andrew (m), lab, h 1126 Odessa
*Thompson Andrew, lab, b Harry Reeves
Thompson Angus D, steno, b 988 Lackawanna av
*Thompson Annie, lndrs, r 1030 Van Buren
Thompson Annie A (wid Yates), h 1642 Oak
*Thompson Benjamin (m), lab, h 1030 Van Buren
*Thompson Benjamin (m), presser, h 2007 Davis
*Thompson Benjamin L (m), butcher, h s s 28th 1 e of Chase av
Thompson Berry H (Esther), h n s 26th 3 e of Flynn av
Thompson Bert, hlpr Kingan & Co, res Hogan, Fla
*Thompson Bertha M, tchr, h 2030 Davis
*Thompson Bessie M, tchr Stanton Sch, b 1216 W Beaver
Thompson Burt (Venessie), h 641 Smith
Thompson Calvin (Alice), lab, b O S Hamilton
Thompson Caroline L, b 1642 Oak
*Thompson Case (m), lab, h 1143 Grant
*Thompson Charles, drayman, r 720 Arthur
Thompson Charles H (Edna P), inspr S A L, h n s Woodstock 2 e of Day av
*Thompson Charles H, cashr, h 428 Eagle
*Thompson Charles H (m), lab, h 1221 W Duval
THOMPSON CHARLES I (Clara F), Mgr The Letter Shop 12 U S Trust & Sav Bank Bldg, Tels Bell 1626, Auto M 1626, h 620 Newnan
Thompson Claude W, bkpr Sou Hide & Skin Co, r Y M C A
Thompson Claudine, steno LeSueur Gaulden, b 301 Crystal av
Thompson Clifford H, clk Home Pressing Club, r Waverly Hotel

LIVINGSTON, YONGE CO.
ELECTRIC LIGHTING FIXTURES AND LAMPS
18-20 EAST ADAMS ST. PHONES: Bell 2988, Auto M-2988

Southern Art Glass Co. Mfrs. of **MEMORIAL WINDOWS**
850-858 Florida Ave. Bell Phone 203

ROYAL PALM FLOUR
BLUE BORDER PRODUCTS
Dixie Milling Co. Jacksonville, Fla.

Loans Negotiated
RENTS COLLECTED
PHONE 506
CHAS. W. KINNE
FIRE INSURANCE
REAL ESTATE
1012 Atlantic Nat'l Bank Bldg

*Thompson David (m), lab, h 826 Johnson
Thompson Earle H, pres E H Thompson Co, b 959 Riverside av
*Thompson Edward, janitor, r 1314 Cemetery
*Thompson Edward (m), lab, r 1105 W Union
*Thompson Edward (m), lab, h 1712 Morgan
Thompson Elmer (May), chauf, h 1035 E Church
Thompson Emaline (wid John T), b 348 E 3d
*Thompson Ernest (m), porter, h 1231 Jessie
Thompson Ernest P (Ruby), millhd, h Whitaker, Panama
*Thompson Eskie (m), porter, r 922 Clay
*Thompson Esther (wid), h n s Thomas 4 w of Thompson
Thompson Eugene Z (Emma), contr 757 W Monroe, h same
*Thompson Evelyn, dressmkr, b 640 W Union
Thompson E H Co, E H Thompson pres, J C Perry v-pres, R E Stillman sec, mdse brokers 15 S Lee
*Thompson Faith, dom, b 1231 Jessie
*Thompson Fannie, tchr Stanton Sch
*Thompson Fannie C, furn rms 318 Broad
*Thompson Frank (m), carp, h 1053 Lewis
*Thompson Frederick, porter, b B L Thompson
Thompson Frederick E, tel opr C D Cates & Co, r 823 Laura
Thompson F, asst storekpr Hotel Seminole
Thompson George B (Ellen), h s s 21st 1 w of Powell av
*Thompson George F, tchr, h 1216 W Beaver
Thompson Grace, phone opr Brooklyn Gro Co, b 318 W Union
*Thompson Gus, porter, r rr 312 Acosta

GEO. E. BROWN. Pres. B. K. HALL, Sec.
BROWN REALTY CO.
"The Home Builders"
403 St. James Bldg. Both Phones 1925
REAL ESTATE
FIRE INSURANCE
INVESTMENTS

Thompson Harry N, switchman S A L, r 257 Thomas
*Thompson Henry, lab, b 918 Dennis
*Thompson Henry (m), shoemkr, h 714 Madison
Thompson Herbert, pntr, b 36 W Duval
*Thompson Hugh (m), driver, h 209 S Myrtle av
Thompson H Cleveland, lab, b 423 Poeting la
*Thompson James, lab, h rr 106 Riverside av
*Thompson James, lab, b Esther Thompson
Thompson James E, b 22 Vinzant av
Thompson James L, b 1445 Gilmore
*Thompson James W (m), meat ctr, h 1531 Cleveland
*Thompson Jason, lab, b George Bright
Thompson Jeff, cond St Johns R T Co
Thompson Jennie (wid W B), h 2040 Perry
*Thompson Jesse (m), lab, h n s Dooley 1 w of Imerson
*Thompson John (m), baker, h 1542 E Beaver
*Thompson John (m), lab, h 327 Stonewall
*Thompson John (m), lab, h 1505 Weare
*Thompson John (m), porter, h 601 (101) Morgan
*Thompson John F (m), cooper, h 317 E Union
*Thompson John J, b 2030 Davis
Thompson John T, drayman, h s s E 22d 1 w of Franklin
*Thompson John W (m), switchman, b 1651 Davis
Thompson Joseph (Ozeline), barber Forsyth n e cor Clay, h 518 Cedar
*Thompson Joseph, messr P O, r 313 W Union

E. G. GOLDER
303 Main Street
Plumbing
Heating
Fire
Escapes
Re-Tinning
Coppers
PHONES
Bell - 6413
Auto M 1147

PLUMBING HEATING R. L. Slauter
131 E. FORSYTH ST.
Phones 2773 Res. 5217

*Thompson Joseph, porter, b 1555 Hill
*Thompson Joseph (m), porter, h n s 17th 2 w of Davis
*Thompson Joseph B (m), barber, h 1033 Screven
Thompson Julia (wid Julius C), h 22 Vinzant av
*Thompson Julius (m), lab, h n s E 24th 5 e of Plateau
Thompson J Herbert, slsmn C B Game, r 612 W Duval
Thompson Kate, slsldy Wilson D G Co, b 22 Vinzant av
*Thompson Kate (wid), nurse, h 487 Eagle
Thompson Lanty A (wid J B), h 423 Poeting la
Thompson Lattis, appr, r 257 Thomas
Thompson Layton (Annie), chauf, h 1206 E 18th
*Thompson Leo (m), lab, h w s St John's Mill rd 2 n of Mitchell av
*Thompson Leonard M (m), lab, h 428 Eagle
Thompson Lettie E, steno W R Jennison, b 22 Vinzant av
*Thompson Lewis (m), lab, h 2003 Mars av
Thompson Lillie, b 22 Vinzant av
Thompson Lillian, cashr Jordan & Schmidt, b 809 Hogan
*Thompson Louis, lab, h 1307 King's rd
*Thompson Louise, nurse, r 720 Arthur
Thompson Louisa V (wid Thomas T), boarding, h 36 W Duval
Thompson L, driver Jax Gas Co, r 310 Tyler
*Thompson Maggie (wid), h 1134 Cemetery
*Thompson Mahala, b 1693 (1601) E Church
*Thompson Marian, lndrs, h 1041 Nooney
*Thompson Marion, porter, r 1134 Cemetery
*Thompson Martha (wid), h 902 Dennis

JAMES & PAXON
Mutual Life Bldg. Phones: Bell 874, Auto M-2476
FIRE AND MARINE INSURANCE
General Insurance and Surety Bonds
Real Estate, Rents and Loans

BAKER & HOLMES CO.
Wholesale Grocers and All Kinds Building Material
Phones Bell 75 and 664, Automatic M-2378 Viaduct Street

*Thompson Mary (wid), h 3 Curtis av
*Thompson Mary (wid), dom, h 1018 Dennis
Thompson Mary L (wid Thomas) A, bkpr Bowden-Harrison Ins & Realty Co, h 126 E Duval
*Thompson Maude, dom 25 S King
Thompson Maude, lndrs, r 1226 Ward
*Thompson May (wid), h 1555 Hill
Thompson Michael J (Arabella), eng S A L, h 500 MacDuff av
*Thompson Minnie, musician, b 1140 Hickory
Thompson Moses F (Nettie), mtrmn, h 319 Dora
Thompson Nathaniel A (Sophia), farmer, h Nelms, Panama
Thompson Newton J, clk, r 126 E Duval
*Thompson Nicholas (m), brklyr, h 1334 Grant
*Thompson Ola, lndrs, r 927½ W Ashley
*Thompson Oscar, cigarmkr, r 758 W State
*Thompson Oscar (m), glazier, b 2001 Davis
Thompson Oscar F, foreman Gress Mfg Co, h Springfield
Thompson Oscar H (Sallie), chauf, h 313 E 16th
Thompson Oscar L, slsmn Underwood Typewriter Co
Thompson Patrick (Margaret), h 249 Phelps
*Thompson Rae E, dressmkr, h 249 May
Thompson Raymond, student, b 214 W 11th
*Thompson Raymond (m), lab, h 1144 Spearing
*Thompson Rebecca L, cook, h 585 Park
Thompson Regina, b 1445 Gilmore
Thompson Reginald L, electn W L Joseph, b 518 Cedar

Forsyth Street Planing Mill, Inc. Mill and Office Foot of Georgia St. Both Phones 3967
HOUSE BILLS COMPLETE
Manufacturers and Dealers in Rough and Dressed Lumber of All Kinds

"YOUR CREDIT IS GOOD"
312 MAIN STREET
AT RHODES-FUTCH-COLLINS FURNITURE COMPANY'S STORE

W. C. WARRINGTON & CO.
702 BISBEE BUILDING
TELEPHONE 1241
TRUCK FARMS
GARDEN TRACTS
CITY PROPERTY

Thompson Robert D (Julia), contr 326 E Church, h same
Thompson Robert D jr, student, b 326 E Church
Thompson Robert L, clk R M S, r 2032 Market
Thompson Roland, chauf, b 518 Cedar
Thompson Roy D (Viola), clk P O, h 1417 E 14th
Thompson Ruby G, nurse, r 47 W 7th
*Thompson Roy, porter, b 249 May
*Thompson Samuel, butcher, h 908 Stockton
*Thompson Samuel (m), lab, h Lakeside Park
Thompson Susan B (wid R H), b 2214 Laura
Thompson Sylvester A, steno United Produce Co, b 414 Cornelia, S J
Thompson Sylvester B (Mary), sta eng, h 414 Cornelia, S J
*Thompson Thomas, baker, h 1225 E Union
THOMPSON THOMAS C (Lula C), Physician 602 W Adams, Hours 10-1, 3-5 and 7-8:30 p m, Tel Bell 1211, h 1835 Laura, Tel Bell 1244
*Thompson Thomas F (m) carp, h 1900 Tyler
Thompson Thomas H (Louise; Carroll & Thompson), h 202½ Spearing
Thompson Thomas W, slsmn Porter Clo Co, b 516 E Adams
Thompson Vera E (wid J H), h 426 Ocean
Thompson Victor Rev (Emma), h 310 W 16th
*Thompson Walter L (m), porter, h 1140 Hickory
*Thompson Watt (m), porter, h 209 S Myrtle av
*Thompson Wells A (m), porter, h 1037 Screven
*Thompson Wm (m), blksmith, h 1707 Davis

Cable Piano Co
133 Main St.
Home of the Celebrated MASON & HAMLIN
Tels. 552-3629

*Thompson Wm, carp, b 1534 Madison
*Thompson Wm (m), cook, h s w cor 10th and I
*Thompson Wm (m), fireman, h Reed av nr King's rd, S J
Thompson Wm B, student, b 2040 Perry
Thompson Wm F (Estelle), h 809 Hogan
THOMPSON WM H (Cornelia I), Attorney-at-Law 214-215 Masonic Temple, 410 Broad, Tel Bell 739, h 500 W 8th, Tel Bell 2119-J
Thompson Wm M (Belle), driver Jax Gas Co, h 1420 W Church
Thompson Wm R (Eva L), real est, h 1018 Park
Thompson Wm T, dept mgr Flynn-Harris-Bullard Co, b 1642 Oak
Thompson Willis M (Cora), U S Inspr of Hulls, h 429 E 3d
Thompson Yates, sec-treas W B Johnson Co, b 1642 Oak
Thomson Alan S, clk Jax Trac Co, r 619 W Bay
Thomson John A, clk Clyde S S Co, r 619 W Bay
Thomson Junius C, dentist Fla Dentist Rms, h 304 Main
Thomson Katherine T, steno Jax Trac Co, b 1430 Ionia
THOMSON RAYMOND (Mamie), Turkish Baths, Swedish Massage and Chiropody 50 W Adams, Bell Tel 3211, h 259 Franklin, Bell Tel 4073-W
Thomson Ruth M Mrs, h 1430 Ionia
Thonet Bertha Mrs, h 132 E Monroe
Thorhauer Jennie (wid Charles), b 38 W 23d
*Thorington Frank J, asst genl mgr Un Mut Ins Co, h 2214 Mars av
*Thorn James, lab, b 1320 W Monroe
Thornberry Hal W (Retta), chf clk Standard Oil Co, h 1745 Silver

WE CAN FURNISH YOU
ANY DIRECTORY PUBLISHED
in the World at Publisher's Price. Same Day Order is Received
R. L. Polk & Co.
PUBLISHERS
Jacksonville, Birmingham, Detroit, New York

Phone MAHONEY LUMBER CO. 4986
QUALITY SERVICE RIGHT PRICE SQUARE DEAL
Yards: Acorn nr. Enterprise Take Hogan Street Car

Thornberry Lucy (wid John J), h 314 W 7th
Thornberry Ruby S steno C S Adams, b 314 W 7th
Thornbury Joseph A, sol frt agt L & N R R, b 219 W Beaver
Thorne Charles M (Lucille), boilermkr, h 1309 E Monroe
*Thornton Andrew, lab, r 1110 W Church
*Thornton Boisy (m), basketmkr, h 215 North
Thornton Bros (C S and M B), whol confrs 222 E Bay
Thornton Catherine C Mrs, slsldy Levy's, b 32 W Monroe
*Thornton Charles (m), porter, h 1315 W Beaver
Thornton Charles S (Clara; Thornton Bros), h 1, 1320 Main
Thornton Frances, musician, b 1007 Parker
Thornton Frank L, bkpr Kingan & Co, b 2210 Pearl
Thornton George L (Margaret), tel installer, h 1843 Hubbard
Thornton Gladys S, b 2210 Pearl
*Thornton Idalee P, steno, b 1120 King's rd
*Thornton Jesse, lab, b 432 W Union
Thornton Laviga T (Eva), electn J T Co, h 145 Riverside av
Thornton Mary E, tchr Miss Jacobi's Sch, b 1449 Dellwood
Thornton Matthew B (Kathryn; Thornton Bros), h 2210 Pearl
*Thornton Moses, porter, b 902 Jefferson
Thornton Samuel C (Emma R), eng S A L, h 1449 Dellwood
Thornton Seward W (Maeclair), car repr, h 216 Lackawanna av
Thornton Sybil C, b 1449 Dellwood
Thornton Theodore H (Kathleen), com trav, h 1309 Laura
Thornton Thomas H, corp U S A recruiting sta, b 915 W Monroe
Thornton Wm A (Alice), inspr George Rentz Lbr Co, h 63d Lakeside Park

TELFAIR STOCKTON & CO.
Five-Year Mortgages, Real Estate and Insurance
108 W. BAY STREET PHONES: Bell 310 Auto M 3450

Thornton Wm M, mason, b 1007 Parker
Thorpe, see also Tharpe
Thorpe Anna (wid Charles B), b 32 E 1st
Thorpe Charles C (Claudine), ydmstr F E C, h 126 St John's av, S J
Thorpe John C, clk F E C, b 126 St John's av, S J
Thorpe Leonard E (Theodocia), bill clk F E C, b 612 Cedar
Thorpe Luther E, clk Gulf Refining Co, b 126 St John's av, S J
*Thorpe Turley (m), lab, r 1608 E Beaver
*Thorpe Walter (m), h King's rd and Mitchell av, S J
Thorpe Wilbur L (Nellie C), collr Jax Furn Co, h 2121 Laura
Thorpe Wm, bkpr, b 105 Jackson
Thrash Alice (wid Thomas B), b 1930 Perry
Thrasher Catherine V (wid James C), h 1540 Ionia
Thrasher Jesse C (Mabel), supt Pintsch Compressing Co, b 1712 Main
*Thrasher John, lab, h 1252 E Union
Thrasher John H, clk Pintsch Compresing Co, b 47 W 28th
Thrasher Nellie T Mrs, h 47 W 28th
*Threatt Beatrice (wid), b 218 Stonewall
*Threatt Eugene (m), firemn, h Reed av nr King's rd, S J
*Threatt Janie, h 1547 Van Buren
*Threet Junius (m), lab, h 549 Oak
Threlkel James N (Stella), inspr City Health dept, h 700 Rosselle
Threlkeld Homer C (Lena), cond J T Co, h 536½ Riverside av
*Throne Lawrence (m), lab, h 318 Magnolia
*Thorpe Fritz (m), lab, h 1613 Hill

DUVAL PLANING MILL CO. INTERIOR and EXTERIOR TRIM
C. G. BUCCI, President 7th. St and Railroad Ave Telephone 1749

Official Bosch Magneto Service Station
Wilson Electric Company
Our repair department is modernly equipped for testing and repairing magnetos, generators, starting motors, armature winding and storage batteries. Best Equipment in the South
Official Gray & Davis Service Station
AUTOMATIC ELECTRICAL APPLIANCES
911 Main St. Phone 5149

PHONE 1215 **Jacksonville Furniture Co.**
835 W. Adams Street

Thurber Charles H, gatemn Union Depot, r 1724 Myra
Thurber Frances H, b 1724 Myra
Thurber John R (Katherine), bkpr J E Iwanowski, h 1724 Myra
Thurber John R jr, collr, b 1724 Myra
Thurman Horace, doormn Imperial Theatre, r 414 E 3d
*Thurman James (m), lab, h 1035 W Duval
*Thurman Julius, waiter, b 1465 Van Buren
Thurman Noah E (Rhoda), ins agt, h 510 W Duval
*Thurman Walter (m), lab, h 1465 Van Buren
*Thurston George (m), lab, h 717 W Ashley
Thurston Neil R, clk Sou Utilities Co, b 1704 Pearl
Thurston Wm R (Borgia), h 1704 Pearl
Thurtell Emma (wid Walter), b 2206 Park ter
Thweatt Charles L, slsmn Swift & Co, r 444 W Monroe
*Thyous Frank (m), carp, r 1240 Ward
THYSON BERNARD (Mabel A), Sec Purity Ice Cream & Dairy Co, h 1660 Post, Tel Bell 1568
Tibbitts Alma, steno, b A C Young
Tibbitts Susan E (wid S L), b 703 May
*Tibbs Charles (m), waiter, b 919 W State
Tibbs Edward, baker, r 2239 Redwing
*Tice Elizabeth V, tchr Edward Waters College, res Orlando, Fla
Tiedemann Henry (Annie), clk L Bittjemann, h 332 W Monroe
Tiedemann Lucy C, student, b 332 W Monroe
Tiencken August W (G C Marie), clk R D McCormick, h 46 E 15th
Tigen Wm (Clara), watchmkr Greenleaf & Crosby Co, h 416 Lafayette

TURNER Motor Co. Ford THE UNIVERSAL CAR **Authorized Agts. 114 E Bay St. Tels. 778, M 1333**

*Tigner Wm (m), lab, h S A L qtrs
TILL SHELTON C (Adelle H), Exclusive Tailor 306 Clark Bldg, Tel Bell 1170, h 515 Newnan, Tel Bell 4665-W
*Tiller Carrie, lndrs, h 210 Jefferson
*Tiller Fulton (m), lab, h 1022 Missouri
Tillis Charles T, b John Tillis
Tillis Clarence, cooper Jax Brewing Co, b 1706 Smith
Tillis Claude L (Minnie), marker E S Paine Lndy Co, h 815 Hogan
Tillis H Grover, bkpr Swift & Co, r 515 Newnan
Tillis John (Nancy), lab, h w s Evergreen av 3 n of E 24th
Tillis Union (Adeline), millhd, h Cummer av, Panama
*Tillman Alexander, carp, h 233 Acorn
Tillman Charles F (Dora), blksmith, h e s Main 2 n of 22d
*Tillman Frank, lab, h Greenwood av nr Little Fishweir Creek
*Tillman Frank J, lab, h 1708 A
*Tillman Henry, lab, r 1020 W Beaver
*Tillman James (m), lab, h 736 Lorne
Tillman John E (Beulah), mach, h 834 Talleyrand av
Tillman Joseph, slsmn Golden's Bootery, r 425 Laura
*Tillman Lilla, nurse, r 735 W Beaver
Tillman Marion T (Bessie), clk Rosser & Fitch, h 1340 Ionia
*Tillman Mary, dom, r 106 Lee
*Tillman Oscar (m), lab, h 1528 Van Buren
Tillman Preston, chauf, r 522 W Adams
*Tilliman Rosa (wid), cook, h 2421 Richard

GIBBS GAS ENGINE CO., of Fla. POWER MACHINERY 26 S. MAIN ST. Tels. Bell 5011, Auto M. 1497

CUT ART STONE CO. OF FLORIDA
Mfrs. of Reinforced Cut Art Stone
Bell Phone 928 425 E. EIGHTH ST. Auto Phone M-2063

Lewis L. Copeland
OPTOMETRIST and OPTICIAN
122 Laura St. Next Cor. Adams

*Tillman Rosa, dom, r 138 Lee
*Tillman Titus (m), carp, 1506 W State
*Tillman Wm (m), lab, h n s E 20th 3 w of Bennett
Tillman W Ulmer (Fannie), h 1237 W Adams
Tillott Andrew J (Erma), farmer, h Iroquois av, Ortega
Tillott John H, steno, b A J Tillott
*Tilly Alfred (m), mach hlpr, h 1803 (3) C
Tilly Maggie V (wid W L), h 1006 E Forsyth
Tilly Mary J (wid James), b 706 Rosselle
Tilly Sanford, police, b 576 Woodlawn av
Tilly Seaborne C (Elsie), lab, h 706 Rosselle
Tilly Wm (Margaret), tile setter, b 706 Rosselle
Tilton Russell (Mary), carp, r 337 E Adams
*Timberlake John, lab, b 1105 Louisiana
TIMES-UNION ENGRAVING CO, Florida Publishing Co Proprs, Adams s w cor Cedar, Tel Bell 731
Timmins James L (Savilla; Drake & Timmins), h 201 E 16th
*Timmons Frank (m), cabtmkr, h 606 Eagle
*Timmons Henry (m), carp, h 1550 Franklin
Tincher John J (Ora M), cond Pullman Co, h 218 E Church
*Tindell Peter, barber, h 721 W Ashley
Tinder Alonzo E, h 315 Donald
Tinder George, clk Cohen Bros, b 120 E 4th
Tindolph Wm R, tailor 1463 Evergreen av, b 242 E 1st
Tiner Benjamin L (Johanna), car repr S A L, h n s Lackawanna av 3 w of Summer

W. M. McCRORY CO. General Insurance Surety Bonds
28 JULIA ST. TEL. BELL 3852

Tiner Bertha M, clk b B L Tiner
Tinker Justus A (Ada), farmer, h n s Commonwealth 1 w of MacDuff av
Tinkham Llewellyn B (Eliza), pntr, h 3103 Pearl
Tinkham Neil (Estelle), eng, r 505 E Duval
Tinkston Robert H, supt Ala-Ga Syrup Co, r 622 Market
*Tinlorth Robert (m), porter, h 1557 Van Buren
*Tinney Wm (m), lab, h S A L qtrs
*Tinsley Dudley, lab, b 1703 (1702) Enterprise
*Tinsley Glenn (m), h 1540 Albert
*Tinsley Obadiah, lab, b 1703 (1702) Enterprise
Tip Top Distilling Corp, 71st Oakhurst
Tipping Alford W (Edith), slsmn F A Tipping, b 814 W Adams
Tipping Frances C (wid Joseph), h 1354 W Church
Tipping Frank A (Ruth), 2d hd furn 18 S Laura, b 1354 W Church
Tipping George C (Eva), mattressmkr, h 726 (6) Blanche
Tipping Joseph P, mattressmkr, b 1354 W Church
*Tippins Luther (m), driver, b 2012 Windle
Tipton G T, car inspr, h n s Lee 3 e of Evergreen av
Tipton Louisa (wid S P), r 2206 Main
Tipton Thomas C (Annie W), traf mgr Jacksonville Traffic Bureau, h 1823 Laura
Tipton Wm J (Mittie G), detective, h 144 Cottage av
Tirrell, see also Terrell and Tyrrell
Tirrell Charles R (Pansy), jeweler Greenleaf & Crosby Co, r 325 E Forsyth

Fred A. Rullmann Detective Agency
Civil, Criminal and Corporate Investigators. Expert Dictograph Operators
ROOM 305 BISBEE BLDG. F. A. RULLMANN, Mgr.

Florida Box & Lumber Co.
1548 Enterprise St. Phone 601 W. J. Frink, Mgr.
Boxes, Crates, Baskets and Hampers
LUMBER

Halsema, Buckland, Fitchner Co.
General Contractors, Engineering and Concrete Construction
403 MAIN ST. TELS.: AUTO M 1839, BELL 839

Tirrell Pansy Mrs, dressmkr Furchgottt's, b 325 E Forsyth
Tischler Estelle F (wid Philip), r 40 W Ashley
Tishler Adolph, com trav 403 Duval bldg, b 31 W Beaver
Tishler Jeanette (wid S J), b 31 W Beaver
Tison, see also Tysen and Tyson
Tison Addie, b 2330 Silver
*Tison Charles (m), waiter, h 330 E Beaver
Tison Charles S (Mamie), car inspr St Johns R T Co, h 2217 Fisher
Tison Dora Mrs, dressmkr, h 2330 Silver
Tison House, J H Tison propr, 924 Hogan
Tison Joseph H (Corrie), propr Tison House and real est 924 Hogan
*Tison Joshua (m), lab, h 328 Caroline
*Tison Mannie, lab, r 1013 Hogan
Tison M Florence, clk Kress, b 2330 Silver
Tison Robert R (Louise), capt, h 1118 E 13th
Title Building, 121 E Forsyth
Title Guaranty Co, C D Judson pres, 616 Professional bldg
Tittle John D, mgr Coast Realty Co, r 436 E Adams
Titus Clifford (Jessie), cashr Black Cat Club, r 425 W Monroe
Titus Lillie, clk Groover-Stewart Drug Co, b 1236 E 14th
Tobi Annie B (wid Joseph), h 2144 Hubbard
Tobi Joseph B, slsmn J Nooney & Co, b 2144 Hubbard
*Tobias Oliver (m), clk, h 1702 Grover av
*Tobin Albert B (m), lab, h 1969 B
Todd Acie P (Julia), syrup mixer, h 49 W 29th

SEEDS **E. A. MARTIN SEED CO.**
BELL PHONE 4277 — 206 EAST BAY ST. — AUTO. M-2368
Garden, Field and Flower Seed, Poultry Supplies and Remedies, Hay; Grain and Feed
Incubators

Todd Arthur J (Mary E), ins agt, h 230 Clay
Todd B Lester (Mamie), grocer 1700 Dennis, h 1702 same
Todd David H (Emily), eng, h Lemon, Fishweir Park
*Todd Emmett, waiter, r 635½ W Ashley
Todd Ernest F, driver Levy's, b 328 E 3d
Todd George F, collr S W Leach, b 2211 (2111) Lackawanna av
Todd James A, b 49 W 29th
*Todd James S Rev (m), pastor St Joseph A M E Ch, h 1636 Davis
Todd James T, slsmn, h 328 E 3d
*Todd John (m), lab, h 819 Jessie
Todd John E (Matilda), trader, h 2211 (2111) Lackawanna av
*Todd Joseph (m), porter, h 1044 W Ashley
Todd Reva G, b 230 Clay
Todd Thomas R (Georgia B), agt Frank Fehr Brew Co, h 135 E Ashley
Todd Z Flora, b 328 E 3d
Tofik George, grocer 1032 Florida av, h 1334 same
Toland Hugh L (Elmyre), foremn Home Tel Co, h Ortega blvd, Ortega
*Tolar Edgar, barber, b 1125 Grant
*Tolbert Edna (wid), b Wm Finley
*Tolbert Frank (m), lab, r 805 Broad
*Tolbert James, lab, r 120 E State
*Tolbert John, porter, b 2024 Myra
*Tolbert Lizzie (wid), lndrs, h 1522 Madison
*Tolbert Milton (m), lab, h 120 E State

Walker Distributing Co. **Licensed Distributors**
Members of the Certified Mailing Bureau
403 Main St Store Room 34 E Union Members Exclusive Distributors Association
Phones Bell 839, Auto M1839 & M1854 Guaranteed by Molton's National Agency

PERIOD FURNITURE CO
18-20 E. Forsyth St. Phone 1277. Next to Imperial Theater
OUR MOTTO: No sale is complete with us until our customer is satisfied

Phone MAHONEY LUMBER CO. 4986
Yards: Acorn nr. Enterprise Take Hogan Street Car

*Tolbert Wm H (m), lab, h 1145 Rushing
*Toles Milton (m), porter, h 1306 Fairfax
*Toliver Alice (wid), h 1047 W State
*Toliver Henry, lab, b Robert Robinson
*Toliver Marie, lndrs, b 206 Jefferson la
*Toliver Mary, lndrs, h 1537 Madison
*Tollason Herbert (m), lab, h 218 Leila
Tollinger H Randall, auto mech, b C M Alford
*Tolliver Eugene (m), porter, b 422 Broad
*Tolliver Henry (m), tailor 404 Broad, h 806 W Church
*Tolliver Herbert, tailor, b 510½ Broad
*Tolliver Irene (wid), b Thomas Murray
*Tolliver John (m), lab, b Primus Young
*Tolliver Julia, dom, h 126 E Union
*Tolliver Luke (m), butler, h 1657 Evergreen av
*Tolliver Randall, porter, b 422 Broad
Tolman Albert F (Katherine E), barber, h 333 E 2d
Tolman Leo C, steno Palmer & Palmer, b 333 E 2d
Tolson Clem A (Pearl), boat capt, h 423 E Church
*Tombs James (m), r 1325 W Duval
*Tomlin Howard (m), lab, h 1314 Illinois
Tomlinson Clare S, clk City Board of Bond Trustees, b 205 Washington
Tomlinson Erasmus D (Jeanne; E H Tomlinson & Son), h 240 E 7th
Tomlinson Erasmus H (Addie B; E H Tomlinson & Son), h 205 Washington

DISTINCTIVIDUALITY
REGISTERED U. S. PATENT OFFICE
Arnold Printing Co. BELL PHONE 3462 AUTO. PHONE M-1488

TOMLINSON E H & SON (E H and E D), Real Estate, Timber Lands a Specialty, 20-21 Buckman Bldg, Tel Bell 1233
Tomlinson Hedley H (Eva B), sec and treas Tomlinson-Key Floral Co, h 423 W 8th
TOMLINSON-KEY FLORAL CO, W W Key Pres, J H Thomas Vice-Pres, H H Tomlinson Sec and Treas, 219 Main, Tels Bell 4401, Auto M 1123
Tomoka Land Co, W J Kelly pres, J A Tripp sec and treas, 7th fl Consolidated bldg
Tompkins Anna E, opr Singer Sew Mach Co, b 816 Hogan
*Tompkins Annie (wid), lndrs, h 742 Price
Tompkins Charles W (Florence C), phys 116 St John's av, S J, h do
Tompkins C Ada (wid J P), h 113 Lackawanna av
Tompkins Edna E, phone opr, b 113 Lackawanna av
Tompkins Essie M, clk, b 113 Lackawanna av
*Tompkins Henry H (m), paper hngr, h 727 Market
*Tompkins John L (m), driver, h 723 Market
Tompkins Luther O (Mary), propr New Central Hotel, h same
*Tompkins Peggy (wid), lndrs, h 711 E Union
*Tompkins Rena, lndrs, b 1633 3d
Tompkins Roy E (Blanche), cigarmkr, r 113 Broad
Tompkins Samuel (Vera), branch mgr Whiddon's, h 1643 Hubbard
*Tompkins Samuel (m), lab, h 1168½ Madison
*Tompkins Sherman (m), firemn, h 1328 W Duval

JAX. CONCRETE CO.
"CAST STONE OF CHARACTER"
SIDEWALKS, CONCRETEP RODUCTS 530 RIVERSIDE AVE. Bell Tel 678, Auto R 1353
F. C. HEDRICK Mgr.
JACKSONVILLE 530 RIVERSIDE AVE. PHONE 678 & CONCRETE CO.

JOHN BAKER, JR.
ASPHALT-BITUMINOUS PRODUCTS, ROAD OIL, ASPHA BRIC
1308-9-10-11 Heard Bank Bldg. Bell Phone 3000

DI - MI - CO FLOUR
BLUE BORDER PRODUCTS
Dixie Milling Co. Jacksonville, Fla.

Tompkins Wilmer E (Lillian N), abstractor Fla Abstract & Title Ins Co, h 121 W 9th
Tone John, eng F E C, b 350 Hendricks av, S J
*Toney Albert (m), lab, h 1351 (1441) Louisiana
*Toney Elinore, lndrs, b 821 W Union
Toney George (Addie), fruits, h 504 E 6th
Toney Hilton T, steno Gibbs Gas Eng Co, r Hotel Melson
Toney Michael (Florence), grocer 137 W State, h 905 Hogan
Tonissen Otto J L (Annie R), chiropodist 304 Clark bldg, h 1138 Market
Tonn Jacob, gardener, b Wm M Stinson
*Tony Frank (m), lab, r 239 Davis
Tony Thomas, fruits 1402 (802) Rosselle, h same
Tooke Anderson A (Adella), teller Citizens Bank, h 2236 Walnut
Tooke R Clarence, bkpr Citizens Bank, r Y M C A
*Tookes Henry (m), driver, r 1041 W Union
Toole James D, clk M & M Trans Co, b 203 Dora
Toole John E (Edwina), h 1417 Oak
*Toole Joseph (m), waiter, r 1950 East
Toole Marvin B, clk A C L Export Terminals, r T W Graham
*Toomer Andrew J, lab, b 1223 Corning
Toomer Dorothy W, b 2611 Riverside av
TOOMER E VIVIAN (Anna W), Real Estate and Rentals, Pres Jacksonville Suburban Corporation, Office 719 Heard Bank Bldg, Tel Bell 3345, h 1752 Post, Tel Bell 6021-J
Toomer Frederick V, student, b 2611 Riverside av

United States Realty & Investment Co.
Renting Agents INSURANCE Real Estate and Loans
PHONES: Bell 1773, Auto M 1773 14 OCEAN ST.

*Toomer Henry (m), lab, h 1310 W Monroe
Toomer Rosalie, b 2611 Riverside av
Toomer Wm M (Rosalie H), atty 1021 Heard bldg, h 2611 Riverside av
Toomer Wm M jr, clk, b 2611 Riverside av
*Tooms Harold, porter, b 318 Broad
Tooten Wm H (Marilu), watchmkr Duval Jewelry Co, h 214 W Union
Torbert Edward A (Clara), inspr Mason Forwarding Co, h 1125 E 16th
Torbert Vanatta, h 132 E Ashley
*Torez Louis (Bertha), cigarmkr, r 707 Jefferson
*Torrance Lillie B, lndrs, b 1465 Harrison
*Torrance Marie, lndrs, h 1465 Harrison
*Torrance Purnell, presser, b 1465 Harrison
Torrence Albert M, wood contr 510 West bldg
Torrence Briscoe B, cond J T Co, b 210 Lackawanna av
*Torrence Elijah Rev (m), h 1506 Swan
*Torrence George (m), plasterer, h 335 Eagle
Torrence Hezekiah, spring mkr, b 721 E Church
Torrence John M (Macey O), mach, h 1838 Lackawanna av
*Torrence Luke (m), janitor, h 345 E Union
Torrent Belle F, asst Mrs L E Jones, b 606 Crystal av
Torrent Helen L, b 606 Crystal av
Torrent Jerome A (Eliza), mach, h 606 Crystal av
Torrent Wm J (Maud), barber 2323 Lackawanna av, h 113 Fitzgerald

RENFROE-WILLIAMS CO.
Manufacturers and Dealers in Rough and Dressed Lumber
Lackawanna Ave. and A. C. L. R. R. Phone 1097

GLASS FRENCH MIRROR PLATE GLASS CO. MIRRORS
WHOLESALE AND RETAIL
533-535-537 E. BAY ST. TELS. BELL 1572, AUTO M 1572

C. H. HOUGHTON, Plumbing and Heating
"The Home is Judged by Its Bathroom"
348 RIVERSIDE AVE. **PHONES 3732-4112**

Torrey Joseph G (Agnes), chf clk A C L, h 1618 Market
*Toston Henry (m), lab, h n s E 23d 4 w of Railroad av
*Tounsil George, waiter, b 732 Davis
Tousey Mary M (wid Zalmon), b 329 W 6th
Tousey Wm B (Marie), bkpr, h 1641 Silver
*Tower Emery (m), lab, h 611 (587) W Orange
Towers Charles D, v-pres Towers Hardware Co, b 305 E Church
Towers Charles R (Agnes), pres Towers Hardware Co, h 305 E Church
TOWERS HARDWARE CO, Charles R Towers Pres, Charles D Towers Vice-Pres, John H Elton Sec-Treas, Hardware, House Furnishings, Sash, Doors, Blinds, Paints, Oils and Agricultural Implements, 8-10 E Bay, Tels Bell 545-546, Auto M 2545
Towers Robert S, slsmn Towers Hdw Co, b 305 E Church
Towers & Elton (Charles R Towers, Thomas B Elton), sales agts Burrowes Rustless Screens 8-10 E Bay
Towle Walter A, farmer, h n s Freeman 1 w of Nelson av
*Townes Wm E (m), lab, h 1225 Franklin la
Townsend Cecil I (Nettie), clk Mrs M I Townsend, b 738 Howard av
Townsend Dorothy, student, b 208 E Ashley
Townsend F May, b G T Townsend
Townsend Green T, h n s E 22d 1 e of Evergreen av
Townsend John C, v-pres Hog Cholera Preventative Co, res Tampa, Fla
Townsend John W, student, b 214 E Ashley

For TILING and MARBLE WORK
Mantels, Fire-Places, Bath Rooms, Kitchens, Porches, Etc.
WM. F. MILLER & CO.
Evergreen Ave. bet. 8th St. and Howard Ave. **PHONE 4533**

Townsend Kate Mrs, h Home for the Aged
Townsend Lady L, student, b 214 E Ashley
Townsend Lee T (Iva), clk R M S, h 911 E 12th
Townsend Lott W, mill hd, b Wm A Ruby
Townsend Louise L (wid M L), b J J Salzer
Townsend Marion C, collr, b G T Townsend
Townsend Mary A (wid Wm J), b w s Talleyrand av 3 n of E 28th
Townsend Minnie A Mrs, grocer 1776 Evergreen av, h 738 Howard av
*Townsend Richard, lab, r 882 Washington
*Townsend Samuel (m), lab, h Panama
Townsend Virginia R (wid James F), b 338 Post
Townsend Vivian A Mrs, clk J B Massa, r 35 W 1st
*Townsend Wm (m), lab, r 1213 Clay
Townsend Wm L, collr, b G T Townsend
Townsend Wm A, b Confederate Home
Townsend Wm P (Sallie), asst supt Sou Mut Aid Assn, h 214 E Ashley
Townsend Wm R (Minnie A), foremn, b 738 Howard av
Townsend Wm W (Mary), dentist, b 226 E 5th
Toy Charles M (May), stage mgr Orpheum, h 123 E 10th
Trace Harry, ship clk Levy's, b 148 Schofield
Trace Julius (Lena; New York Shoe Co), h 626 W Duval
Trace Nathan (Lillie), mgr New York Shoe Co, h 717 W Adams
Trace Pauline, clk Cohen Bros, b 626 W Duval
Tracy Bert, actor, b 1930 Albert

J. T. Alsop, Jr.
REAL ESTATE
INSURANCE
Rooms 412-414
Bisbee Bldg.
Phone 4376

J. E. T. BOWDEN, Pres. G. HALL WHITE, Vice-Pres. S. C. HARRISON, Jr., Sec.-Treas.
BOWDEN-HARRISON INSURANCE AND REALTY CO., Inc.
General Insurance--Real Estate--Rents--Surety Bonds
18-19 MUTUAL LIFE BLDG. PHONE BELL 7712

DUVAL IRON WORKS
Oxy-Acetylene Welding and Cutting
Oscar Rubin C. J. Eppert
Machinist, Blacksmith and Boiler Works
Phones: Bell 4491, Auto M 2082, 126 W. Bay

Tracy Carrie A (wid W A), slsldy Greenleaf & Crosby Co, b 130 W Ashley
Tracy Ermie, clk Cohen Bros, b 828 W Monroe
Tracy Ida M Mrs, steno Ind Fertilizer Co, b 24 W 2d
Tracy Katherine R, student, b 130 W Ashley
Tracy Leaton F (Mary), sec Jax Fire Dept, h 918 E 10th
Tracy Lucien P (Isabel), foreman Fire Sta No 1, h 1921 Market
Tracy Wesley M, clk Ind Fertilizer Co, b 24 W 2d
Traer Lawrence W (Harriet S), adv mgr Florida Farmer & Stockman, h 1839 Phyllis
Traer Will M (Sarah H), sec and genl mgr Florida Farmer Co, h 2650 Oak, Tel Bell 4289-W
Traffic Bureau The (H A Hutchinson, R C Scott), 307 Clark bldg
TRAFFIC CLUB OF JACKSONVILLE, J A Von Dohlen Pres, J B Lee Sec and Treas, 10th Floor Mason Hotel, Tel Bell 935
Trahan Isaac J (Ida), com trav, r 41 E 4th
*Trail Jessie, cook, h 1027 W Adams
*Trail Nathaniel (m), lab, h 2540 Disbrow
Trainer George, clk, b 912 W Duval
Trainer John B H, slsmn Drew's, r Y M C A
Trainham Frank W (Lula), slsmn Fla Bludwine Bott Co, h 3104 Clay
Trainor Lillian J (wid T M), steno Guaranty Trust & Sav Bank, b 2215 St John's av
*Trammell James M Rev (m), pastor Simpson Memorial M E Ch, h 736 Cleveland

GRAY ROOF PAINT CO. 724 Talleyrand Ave. Phone Bell 7335
ROOF PAINT CONTRACTORS AND ROOFING EXPERTS

Traphagen Viola L, b 240 W 9th
Traphagen Wm P (Marian B), real est, h 240 W 9th
Trapp David A, pres The Agricultural Securities Co, b 334 Post
*Trapp David J, upholstr, h 1711 D
Trapp Ernest (Jeannette), watchmn, h 120 Julia
Trapp Jeannette, b 120 Julia
Trapp John B, b 120 Julia
*Trapp Leola, lndrs, h 930 Franklin
Tratzky Bruno A (Josephine), barber, h 903 Dyal
Trautwein Peter, meatctr, b 107 Davis
TRAVELERS INS CO THE, James & Paxon Agts, 40 Mutual Life Bldg
Travelers Protective Assn Post A, Isaac Flatau pres, 10 Blum bldg
*Travies Phoebe, waitress, r 1902 Center
Travis David W (Gussie), whol lumber 26 Buckman bldg, h 1131 Oak
Travis Ellen T (wid Alex J), h 126 Catherine
Travis Gideon B (Drusie), U S Immigrant inspr, h 2845 Oak
Travis John L, ship clk Marx Bros, b 126 Catherine
Travis Sara, clk Cohen Bros, b 126 Catherine
*Travis Wm (m), lab, b 1205 Eaverson av
Travis Willis J (Nellie), collr S B Hubbard Co, h 311 E Ashley
*Trawell Mattie, lndrs, h 1145 E Union
*Trawell Wm E, driver, b 1145 E Union
Traylor Charles S (Myrtle), clk Clyde S S Co, h 135 E 6th
*Traylor Edward (m), tmstr, h 113 W Orange
Traylor John, tinner, r 542 E Bay

TILE and MARBLE WORKS
A. J. CESERY, Office and Factory, Foot of E. Bay St. Phone 1250

Florida Trunk Mnfg. Co.
118 Main St. FANCY LEATHER GOODS Phone: Bell 1005

Phone MAHONEY LUMBER CO. **4986**
Yards: Acorn nr. Enterprise Take Hogan Street Car

Traywick Carrie A Mrs, propr The Traywick, h 211 W Adams
Traywick Creswell, opr W U Tel Co, b 211 W Adams
Traywick Jesse U (Carrie A), live stock, h 211 W Adams
Traywick The, Mrs C A Traywick propr, boarding 211 W Adams
Trcziyulny George W (Harriet), foremn W A Evans Co, h 151 W 9th
Trcziyulny Lucien A, b 151 W 9th
Treadwell Hewett S (Ruth I), bkpr Covington Co, h 1439 Liberty
Treadwell May, tchr, b 304 Florida av
Trefry Edward, printer Drew's, r 22 W Church
Treisback George S, clk, b 1425 Herschell
Treisback L Wallace (Margaret I), eng, h 1425 Herschell
Treisback Robert T, swtchbdmn Home Tel Co, b 2228 Riverside av
Treisback Roberta C, b 1425 Herschell
Treisback Winfield S (Jeannette), h 2228 Riverside av
Trelles Manuel (Carmen), v-pres Gonzalez & Sanchez Co, h 311 Liberty
Trelles Waldo (Charito), foremn Gonzalez & Sanchez Co, h 737 E Ashley
Trembath Wm (Mary H), adjt Salvation Army, h 19½ E Church
Trembath Wm R, b 19½ E Church
Trembley Marshall A, plmbr, b Riverview Hotel
Trembly Frank H (Elizabeth), real est, h 1635 Market
Trenary Benjamin F (Julia E), mgr Jax Fish Co, h 607 Market
Trenholm Anne R, b 22 Osceola
Trenholm Catherine W, b 22 Osceola

USE "MADE IN JAX" PRINTING
WHY SEND TO NEW YORK OR DE LAND?
We Can Serve You Just as Well JACKSONVILLE PRINTING CO. 204 East Forsyth Street.

Trenholm Edward G Elizabeth R), sec Consolidated Naval Stores Co, h 22 Osceola
Tresca Clifford F (Helen), propr National Restaurant and office 419-420 Duval bldg, r 305 W Adams
Tresca Robert H (Cora), real est, h 511 E Duval
Trevathan Florence N (wid J D), b 1354 Hubbard
Triay Eduardo J, spl agt F E C Ry, h 340 W Duval
Tribble George E, clk, b 148 W 4th
*Tribble Mitchell, blksmith, b 1041 Spearnig
Trice Wm B, checker, b 834 E Church
Trigg H Clem, clk Sou Exp Co, b 310 Rosselle
Trimble Julius, auto mech, r 509 W Adams
*Trimmings Hattie, dom, h 814 Cuessa
Tringle Antonio (Annie E), cook, h 515 E 5th
TRIPLETT JOSEPH I JR (Julia; Dewell & Triplett) Attorney and Counsellor-at-Law 506-508-510 Bisbee Bldg, Tel Bell 5971, h 1544 St John's av, Tel Bell 1583-J
Tripp J Arthur (Iona M), asst sec Tomoka Land Co and Cons Land Co, h 2214 Liberty
Troeger Martha H, b 1421 Liberty
Troeger Theodore (Anna J), furn repr 1433 Liberty, h 1421 same
Trostt Fred M (Hazel), yd supt Gress Mfg Co, h River, Lakeside Park
Trost Otto A (Emma), mach, h n s King's rd 1 e of Av F
Trott Clarence H, lndrymn New York Ldry, r 532 E Duval

PURITY ICE CREAM & DAIRY CO.
Pure Milk and Cream THE VELVET KIND ICE CREAM Reg. U. S. Pat. Office Both Phones

GIBBS GAS ENGINE CO., of Fla.
ENGINEERS and MACHINISTS
MODERN SHOPS
26 S. MAIN ST.
Tels., Bell 5011, Auto M. 1497

SOUTHERN ICE CO. | **ICE**
E. E. DUNGAN, Manager
Office and Plant, Ft. of Davis St. Tels., Bell 324, Auto M 7173
Springfield Branch, First and Clark Sts. Tel., Bell 4596

TROTTER JAMES B (Anna R), Teacher of Mandolin, Banjo and Guitar 21 W Adams, h 231 E 3d
Trotter Wm H, slsmn Walter Hawkins, b 231 E 3d
TROTTER'S SOCITEY ORCHESTRA, James B Trotter Director, 21 W Adams
Trounson Ernest N (Elizabeth A), contr, h 20 E Dora
Troupe Otto T (Maggie), lab, b Calis L Bessent
Trout Charles E (Elizabeth), clk, h 449 E 2d
Trout Frederick J (Mabel A), concrete mfr 511 E 8th, h 402 E 6th
Troutman Walter M (Carrie B), clk R Grunthal, h 1626 Ionia
Trowbridge Lawrence V (Estelle), foremn, h 310 Thomas
Trowell Christopher I (Minnie G), propr Dixie Poultry Farm, h Lackawanna av and Marietta rd
Troy Wm B, clk Ford Motor Co, b 316 E Monroe
Trubshaw Harry I (Lillian), slsmn K W Norton & Co, h 1703 John
Truce Eli S, carp, b 764 Lemon
*Trueheart John (m), lab, h 117 E Union
Trueman Ray B (Louie), pres Ind Fertilizer Co, h 47 Lancaster ter
Truesdale Mamie, b 2003 Fisher
*Truesdell Aaron (m), lab, h 1216 W Ashley
Truesdell Stephen M (Catherine), foremn, h 2240 Fisher
*Truett Luther, swtchmn, b 1116 Corning
*Truitt Mary (wid), dom, h 3501 Pearl
TRULOCK C FREDERICK (Neeta), Stove Repr Rhodes-Futch-Collins Furn Co, h 2121 Fisher
Truluck Samuel R (Irene), watchmn, h Talleyrand av nr 28th

BRICK FACE, FIRE, BUILDING, SELECTED STRETCHERS
GAMBLE & STOCKTON CO., 106 W. Bay St., Tel. 1522

Truluck Wm, pharm Imperial Pharmacy, r Hotel Flagler
Trum Joseph S (Janet), slsmn Levy's, h 1839 Laura
Trump Raymond L (Carolyn), contr, b 819 Parker
Trushin Julius (Gertrude), jeweler 517 W Bay, h 706 W Monroe
Trussell Bernard H (Mary M), mgr Armour & Co, h King, R
Truxton Willie, b 1005 Oak
Tryder N Z Mrs, agt, r Y W C A
Tubel Bshara, tailor 20 Barnett bldg, b 317 Clay
Tubel Chickory (Frieda), restr 1029, fruits 1031 W Bay, h 1021 same
Tubel George (Sarah), fruits 1019 W Bay, h 1112 W Monroe
Tubel Harry G, clk, b 1112 W Monroe
Tubel John G (Sadie), slsmn, h 617 Park
Tubel Samuel, clk Nunnally Co, b 1112 W Monroe
Tucker Alice, b 1535 Post
*Tucker Allen, pressmn, b 1109 W State
Tucker Alvie C (Eunice), piano repr, b 510 W Church
Tucker Andrew M (Judie), foremn S A L, h n s Townsend 4 e of MacDuff av
Tucker Annie, slsdy, b 2027 Laura
Tucker Annie B (wid Wm H), h 1535 Post
Tucker Argent E (wid B E), h 23 W Duval
Tucker Benjamin W (Ann), slsmn, h Algonquin av, Ortega
Tucker B Frank, film opr Rose Picture Theater, h Copeland nr Lewis

Acme Advertising Co. | 24 W. Church St.
MULTIGRAPHING, FOLDING, ADDRESSING
Agents American Multigraph Sales Co. | PHONE 1547

B. E. Hardacre Company | **General Insurance**
PHONE 577 | Real Estate and Surety Bonds
ROOMS 314-15-16 DUVAL BLDG.

PATRICK'S QUICK TIRE SERVICE
16 E. Forsyth St. Phones; Bell 622, Auto M 3622
AUTOMOBILE TIRES, TUBES AND ACCESSORIES
Gasoline, Oils, Soaps and Greases, Quick Free Service—Anywhere—Any Time
OPEN EVERY HOUR IN THE YEAR

TUCKER CHARLES W (Naniscah), Fire Insurance 7-9-11 The Baldwin, Tel Bell 582, h n w cor Riverside av and MacDuff av, Tel Bell 1936
*Tucker Edward H, tmstr, b 1944 Gilmore
*Tucker Ella T, lndrs, b 1643 Cleveland
Tucker Ellen, student, b 1523 Ionia
*Tucker Emma, lndrs, b 1942 Gilmore
Tucker Erwin P, printer Bandy Ptg Co, b 30 W 4th
*Tucker Fletcher (m), lab, h 512 Charles
Tucker Forest, car repr St Johns R T Co
Tucker Garrett (Lula M), clk, h 1523 Ionia
*Tucker George, mach, r 152 Bellevue
Tucker George C (Arrie), fireman, h E 15th and St John's Mill rd
Tucker George M (Belle), inspr Robert W Hunt & Co, h 1604 Main
*Tucker Henry (m), lab, h 1948 Gilmore
Tucker Henry E (Mary E), h 2648 Laura
Tucker Horace G, b 23 W Duval
Tucker H Finley (H Finley Tucker & Bro), b 712 Laura
TUCKER H FINLEY & BRO (H Finley and L K Tucker Jr), Ga and Fla Mgrs Continental Casualty Co, Also Genl Insurance Agents 401-402 Clark Bldg, Tel Bell 6685
Tucker Isaac J, police, b 508 E 4th
*Tucker James (m), lab, h 1528 (1530) Lee
Tucker James A (Florence), h 1122 E 13th
Tucker James C (Annie), watchmn, h E 15th and St John's Mill rd

J. P. Campbell
Main Office, Factory and Warehouse, Union Terminal Building. Branch Office and Display Room 114 Hogan
Manufacturer and Distributor Modern Fruit Packing House Machinery, Irrigation Sprinklers and Supplies

Tucker James R, collr Burbridge R E & Rental Agency, r 513 Laura
*Tucker Jerry (m), lab, h 1524 (1552) Lee
Tucker Joel H jr (Eula B; Shaylor & Tucker), sec Reliance Inv Co, h 1622 Park
*Tucker John (m), lab, h n s Holland 1 w of Day av
Tucker John L (Mary), ship carp, r 409 St John's av, S J
Tucker John R Rev (Odessa), r 2311 Market
Tucker Joseph, meat ctr Baker Bros, b 210 Cedar
*Tucker Julia (wid), h 1042 Grape
*Tucker Julia, dom, h 1942 Gilmore
Tucker Lawrence K jr (H Finley Tucker & Bro), b 712 Laura
*Tucker Lillie, lndrs, b 1344 Odessa
Tucker Lizzie, b A L Tucker
*Tucker Lucy, lndrs, h 1226 Pacetti
Tucker Mack R, dep sheriff, r Hotel Melson
*Tucker Mamie (wid), b 541 Oak
Tucker Marion H (Minnie K; Shad & Tucker), h 1536 Silver
*Tucker Mary, lndrs, b 1344 Odessa
*Tucker Mary, lndrs, h 1944 Gilmore
Tucker Melvin S (Willie), bkpr, h 25 E 2d
*Tucker ,Nannie lndrs, h 502 E Ashley
Tucker Robert B, meat ctr Baker Bros, r St George Hotel
Tucker Ross C, barber, r 312 Newnan
Tucker R Linwood, eng S A L, h s s Douglas 5 w of Oak
Tucker Samuel, auto mech, r 623 Newnan
*Tucker Thomas, butcher, b 1108 (936) Calvin

CUMMER LUMBER COMPANY
Manufacturers, Yellow Pine and Cypress Lumber
Crate Material

HUTCHINSON AUDIT CO.
352-354 St. James Bldg.
Phone, Auto M 1959
Auditors and Accountants

Automobile Ambulance Service
220 E. Monroe **MARCUS CONANT CO., Undertakers** Phones 11 and 2240

*Tucker Thomas (m), waiter, h 1062 W Union
*Tucker Thomas D, waiter, b 1108 (936) Calvin
Tucker Wm F (Emma A), propr Court House Garage, h 111 E Forsyth
Tucker Wm H (Mary A), supt City Electrical dept, h 6, 4th fl 717 Main
Tucker Wm M, meter inspr Jax Gas Co, b 342 E 5th
Tucker Winfield L (Vida), mgr Court House Garage, b 111 E Forsyth
Tuckman Max, shoemkr b 717 W Adams
Tuhan Benjamin, clk Mason Hotel, r 12 W Ashley
*Tuller Mamie, lndrs, b 1322 Illinois
Tullis Jack, exp messr, b 756 W Monroe
Tullis Mazie C (wid W S), h 6, 703 Riverside av
Tullock Andrew K (Cora L), farmer, h 64th Oakhurst
Tullock Myra, mlnr, b A K Tullock
Tully Mary M (wid Barnett), h 4, 2d fl 111 E Forsyth
Tully Wm (Eliza), b 42 Lancaster ter
Tumlin Edward, clk Fred P Brooks, r 36 W Forsyth
*Tunsil Gertrude, lndrs, b 1522 Madison
Tunstall Anna M (wid Edmond), b Mark Menna
Tupper Ralph B (Fleurine), sec Logan Coal & Supply Co, h 1552 Park
Tupper Wm M (Alvaretta), v-pres U S Trust & Savings Bank and Fla Talking Mach Co, b 1552 Park
Turbeville Thomas M (Gertrude), foremn Duval Naval Store, h 2236 Boulevard
Turck Louise (wid Wm S), b 1535 Riverside av

THE LETTER SHOP
The Multigraph Office of Florida
12 U. S. TRUST & SAV. BANK BLDG. Both Phones 1626

Turck Raymond C (Gertrude B), phys 602 Consolidated bldg, h 1535 Riverside av
Tureman Gladys, b 32-a Lancaster ter
Tureman Perry D (Eloise), com trav, h 32-a Lancaster ter
Turetzky Morris (Pauline), dry goods 212 Broad, h 737 W Monroe
Turk Josephine B, b 617 Ashley ct
Turknett Adolphus G, clk C E Dorsey, h 228 Catherine
Turknett Charles F (Lula), police, h 2125 Herschell
Turknett Hettie C, b J E Turknett
Turknett James E (Lue V), h e s Ritter av 1 n of 17th, M H
Turknett Martha (wid M L), r 228 Catherine
Turknett Montgomery L (Lula), mtrmn, h 216 (316) Forest
Turknett Myrtle I, slsldy Furchgott's, b 228 Catherine
Turknett Nolan E, clk J H Chapman, b J E Turknett
Turknett Norris, appr Fla Mach Wks
*Turnbull Annie, tchr, h 1739 Franklin
Turnbull George W (Annie M), h 2117 Perry
*Turner Adam (m), car repr, h 1327 W Monroe
Turner Adolphus L (Eliza M), sec-treas South African Wonder Co, h 221 Gilmore
*Turner Albert, driver, h 1131 King's rd
*Turner Albert (m), lab, h 1223 W Union
Turner Alfred B, bkpr, b 1623 Boulevard
Turner Alfred F, clk P O, b 32 W Duval
*Turner Archie (m), lab, h 1200 Jefferson

ELLIS, CURTIS & KOOKER
Civil Engineers and Surveyors
Drainage and Highway Sewerage and Railroad Work Blue Prints
Phone 948
Rooms 211 to 215 Realty Bldg.

23 Main St. | **Good Printing** Garrett & Price | Bell Phone 2648

Phone MAHONEY LUMBER CO. **4986**
Yards: Acorn nr. Enterprise **Take Hogan Street Car**

*Turner Arthur (m), lab, h 1131 Odessa
*Turner Beatrice, cook, b 1037 Davis
Turner Benjamin M (Annie M), com trav, h "H" 1949 Main
Turner Bernice, b 1823 E Beaver
Turner Bertha M, nurse, r 1930 Perry
Turner Catherine L (wid Francis), h 2129 Perry
*Turner Charles, butler 2336 Downing av
Turner Charles H (Gertrude), operator Am Messenger Service, h 1801 A
*Turner Clara (wid), dom, h 415 Dora
Turner Clarence, agt Interstate Securities Co, r 519 W Adams
Turner Corinne A, agt, b 2129 Perry
*Turner David, bicycle repr 322 S Myrtle av, h 429 Park
*Turner Delia (wid), b 729 W 21st
Turner Delle C Mrs, dept mgr Wilson D G Co, r 237 E Church
Turner Edward C, grocer 1743 Herschell
*Turner Elizabeth (wid), lndrs, h 2332 Dennis
Turner Elsie B, steno Wilson & Toomer Fert Co, b 425 Liberty
Turner Emory E, clk, b Riverview Hotel
*Turner Esther B, lndrs, h 1018 Cleveland
Turner Ethel M, slsldy Furchgott's, b Oak, S J
*Turner Eugene (m), porter, r 1105 W Duval
Turner Eunice, clk Fla Department Store, b J W Turner
Turner Fay, b J W Turner
Turner Francis C (Lucinda), lab, h 1601 Grover av

INDEPENDENT LAUNDRY CO., Inc. | We are Independent of the Laundry Trust. 1060-1062 Washington St. | PHONES Bell 7200 Auto. M 2932

Turner Frank (Annie), chauf, h 1710 Morgan
*Turner Frank, lab, h 1411 Stewart av
Turner Frank B (Jessie), farmer, h 1623 Boulevard
*Turner Frank M, shoemkr, b 1131 Odessa
*Turner Fred, lab, b 1661 Florida av
Turner F Leslie (Lillian), bkpr, r 365 W 10th
*Turner Gardner, draymn, b 1202 Jessie e
*Turner George, driver, b 1020 Cleveland
*Turner George M (m), carp, h 1259 Emma
Turner George W, exp messr, b 105 Jackson
Turner Harry C (Seigler & Turner), r Aragon Hotel
Turner Henry, bicycles 1210½ Florida av, h 1457 Franklin
Turner Henry R (Georgia), oiler, h 844 Lackawanna av
Turner Herschel J, clk A C L, b 216 Riverside av
*Turner Ida (wid), h 209 Stuart
*Turner Isaac (m), lab, b 815 Griffin av
*Turner Jacob, lab, r 826 Johnson
*Turner James, hat cltr, b 1237 Railroad av
*Turner James, lab, r 128 E Union
*Turner James (m), lab, h 328 Park
*Turner James (m), lab, h 1514 W Church
Turner James M (Louise L), pres Fla Cigar Making Co, h 222 E 8th
Turner James M jr (Edith C), pres Turner & Fudger Co, h 1906 Walnut
Turner Jennie O, h 1743½ Herschell
*Turner John, lab, b 737 Lee

LIVINGSTON, YONGE CO.
ELECTRIC LIGHTING FIXTURES AND LAMPS
18-20 EAST ADAMS ST. PHONES: Bell 2988, Auto M-2988

Southern Art Glass Co.
850-858 Florida Ave. Bell Phone 203
LEADED AND ART GLASS MANUFACTURERS

BLUE BORDER FLOUR
BLUE BORDER PRODUCTS
Dixie Milling Co. Jacksonville, Fla.

*Turner John (m), lab, b 1120 W Duval
Turner John C (Sadie), cabtmkr Campbell-Ware Co, h 353 E 8th
TURNER JOHN L JR, Mgr Turner Motor Co, h Colonial Apts, 225 W Forsyth
Turner Joseph W (Ida), sawyer, h n s 15th 3 e of Fisher
*Turner Josephine (wid), cook, h 1420 4th
Turner Josie, clk Cohen Bros, b J W Turner
*Turner Julia, cook, r 1030 W Ashley
Turner J Darby (Beatrice), clk D D FitzGerald, h 1904 Lackawanna av
Turner J Wilson, clk Great A & P Tea Co, b 1904 Lackawanna av
*Turner Lafayette, lab, b 620 Price
Turner Lily B, steno A C L, b 32 W Duval
Turner Lorena (wid Alfred F), boarding 32 W Duval
Turner Louise (wid C H), h 503 W Church
*Turner Lucy (wid), h 1220½ W Union
Turner Lucy R (wid Michael P), b 451 E 7th
Turner Margaret E, smstrs Jackson-Hoyt Co, h 1743½ Herschell
Turner Mary (wid Robert), h 425 Liberty
*Turner Mary (wid), lndrs, h 1620 (1641) Lee
*Turner Mary (wid), lndrs, h 1727 Milnor
Turner Mary E, b 635 Lemon
Turner Mattie, clk V E Jacobs Co, b J W Turner
*Turner Mattie, cook, h 1898 Lee
*Turner Mattie, cook 2222 Perry

GEO. E. BROWN. Pres. B. K. HALL, Sec.
BROWN REALTY CO.
"The Home Builders"
403 St. James Bldg. Both Phones 1925
REAL ESTATE
FIRE INSURANCE
INVESTMENTS

TURNER MOTOR CO, John L Turner Jr Mgr, Authorized Agents Ford Cars 114 E Bay, Tels Bell 778, Auto M 1333
Turner Myrtis Mrs, clk Charles Scherrer, r 124 W Union
Turner Myrtle A, tchr LaVilla Sch, b 32 W Duval
*Turner Nathaniel (m), lab, h 120 Leila
Turner Pearl, h 125 Liberty
*Turner Proctor J (m), lab, h 1446 E 12th
Turner Ralph L (Ellen), fire dept, h 127 E 8th
*Turner Rebecca (wid), cook, h 1733 Davis
Turner Richard H, janitor Duval County Jail, h rr 1609 Oak
*Turner Robert (m), lab, h 1567 Enterprise
*Turner Robert (m), porter, h 127 E State
*Turner Robert D (m), lab, h 1642 Prince
Turner Rodney P, del clk E S Paine Lndy Co, r 365 W 10th
Turner Ross H, steward, b 1623 Boulevard
Turner Rufus P, woodwkr Campbell-Ware Co, b 101 Morgan
Turner Ruth, maid, b 718 Missouri
*Turner Simon P, plasterer, r 758 W State
Turner Spurgeon L (Nucetia), reprmn Jax Gas Co, h 810 (310) Tyler
Turner Susan E Mrs, b 805 May
Turner Thomas (Bunnie), plmbr, h Herschell n w cor Perry av
Turner Thomas J, clk Clyde Club, h Cornelia nr Gibson, S J
*Turner Walter (m), lab, h S A L qtrs
Turner Wilfred B, br mgr Whiddon's, b 32 W Duval
Turner Wm, chauf Fla Electric Supply Co, h Sou Jax
*Turner Wm, driver, r 911 W Church

Chas. W. Kinne
Real Estate, Fire Insurance
Loans Negotiated, Collected
1012 Atlantic Nat'l Bank Bldg.
PHONE 506

E. G. GOLDER
303 Main Street
Plumbing Heating Fire
Escapes Re-Tinning Coppers
PHONES
Bell - 6413
Auto M 1147

R. L. SLAUTER PLUMBING
FURNACE & ROOF REPAIRING
131 EAST FORSYTH STREET Phones 2773 Res. 5217

*Turner Wm (m), lab, h 427 Dora
*Turner Wm (m), lab, h 729 W 21st
Turner Wm H, eng A C L, b Riverview Hotel
Turner Willie, b 234 E Beaver
Turner & Fudger Co, J M Turner jr pres, W B Fudger v-pres, J M Edson sec-treas, J W Hunter asst mgr, whol confrs n s E 16th 2 w of Ionia
Turney Charles M (Mary), bkpr Jax Ferry & Land Co, h n s Plum 1 e of MacDuff av
Turpin Fannie G (wid Philip D), b 713 Resselle
Turrentine Dora G (wid H B), smstrs Levy's r 344 W Ashley
Turrentine John, lab, r 110 Clay
Turrentine Sallie M (wid E B), b 1532 Silver
Turton Bruce (Mabel), h 2135 Main
Turton Philip, clk, h 2135 Main
Tustison Redmon F (Irma), h 560 Woodlawn av
Tutewiler Charles A (Ethel G), pres Tutewiler Press, h 148 E 3d
Tutewiler Ethel G Mrs, treas Tutewiler Press, h 148 E 3d
Tutewiler Press (Inc), C A Tutewiler pres, H H Goode sec, E G Tutewiler treas, 42 W Adams
*Tutson Henry J (m), h 1216 Tutson la
*Tutson Ida E, tchr Stanton Sch, b 1940 Center
*Tutson Lewis (m), pdlr, h 1322 (1316) Albert
*Tutson Peter J (m), cook, h 1940 Center
*Tutson Richard (m), lab, r 1068 W Beaver
*Tutson Sallie (wid), h 1317 Magnolia av

BAKER & HOLMES CO.
Wholesale Grocers and All Kinds Building Material
Phones Bell 75 and 664, Automatic M-2378 Viaduct Street

*Tutson Sumpter H, lab, h 810 Georgia
Tutt Ida C Mrs, steno Baker & Holmes Co, h 1529 Railroad av
Tutt Montgomery R (Tutt & Fowler), b 1441 Spearing
Tutt Wm E, plmbr C G Belote
TUTT & FOWLER (M R Tutt, J W Fowler), Plumbers and Tinners 1441 Spearing, Tel Bell 411
Tuttle Clyde, pkr Fla Fish & Produce Co, b 724 Parker
Tuttle David (Ethel S), pkr Fla Fish & Produce Co, h 724 Parker
Tuttle George M (Urma), driver, h 1834 Ionia
Tuttle Gift Shop (Mrs Vernie N Tuttle), 212 Hogan
Tuttle Harry H, contr, r 14 W 8th
Tuttle Howard P, printer Drew's, r Atlantic Hotel
Tuttle Joseph H (Sallie, contr, h 315 W 18th
Tuttle St Julian (Annie), chf tel opr Jax Term Co, h 1603 Gilmore
Tuttle Vernie N Mrs (Tuttle Gift Shop), r 212 Hogan
Tuttle Wm (Mary L), jewelery, b 214 W Union
*Tutts Wm, driver, b 1436 E Church
*Tutty Aristides (m), lab, h 901 Odessa
*Tutty Annozella, maid, b 901 Odessa
Twenty First Street Baptist Church, 21st n w cor Fisher
*Twiggs Frank, lab, b 1759 (1725) Enterprise
*Twiggs Gary, lab, b 1759 (1725) Enterprise
*Twiggs Wm lab, h 1759 (1725) Enterprise
Twitty Joseph E (Maude), treas Empire Scale & Fixture Co, h 1718 Silver

Forsyth Street Planing Mill, Inc. Mill and Office Foot of Georgia St. Both Phones 3967
HOUSE BILLS COMPLETE
Manufacturers and Dealers in Rough and Dressed Lumber of All Kinds

JAMES & PAXON
Mutual Life Bldg. Phones: Bell 874, Auto M-2476
FIRE AND MARINE INSURANCE
General Insurance and Surety Bonds
Real Estate, Rents and Loans

Rhodes-Futch-Collins **The Big Furniture Store**
312 Main Street

Twitty Leonard (m), butler h 116 Carl
TWITTY PAUL E, Sec-Treas McMillan Realty Co, r Y M C A
Twohill Mary C (wid John), h 1503 Laura
Twyman James C (Martha), asst treas Chase & Co, h 1969 Herschell
Tydings Ellie B, tchr Duval High Sch, b 109 E Church
Tyer Elizabeth, bkbndr Drew's, b 926 E 13th
Tyer James E (Lottie), carp, h 926 E 13th
Tylee Joseph D (Myrtle), wood turner, h 916 E Ashley
Tylee Wm C (Margaret), cigarmkr, h 1003 E Adams
Tyler Beulah L, bkpr Times-Union, r 2249 Post
Tyler Charles M (Stella), dist frt agt Sou Ry, h 325 Newnan
Tyler Edmond M (Jessie M; Tyler Grocery Co), h 1941 Laura
Tyler Edmond M (Ida), police, h 828 Grape
Tyler Edna M, bkpr W O W, b 828 Grape
*Tyler Gabriel (m), lab, h 1001 Aubert
Tyler Grace M, bkpr, b 1425 Herschell
Tyler Grocery Co (E M Tyler), whol grocers 404 W Bay
Tyler Harold, lab, h Lem Turner Park
Tyler Harold C, slsm Furchgott's, b 1338 Ionia
*Tyler James, lab, r 623 W Church
Tyler Jesse M (Amelia), dentist 205 Dyal-Upchurch bldg, h 410 Osceola
Tyler Leo O (Adele Z), com trav, h 1617 Market
Tyler Louise (wid John J), b 611 Dellwood
*Tyler Martin (m), lab, h 1943 B

Cable Piano Co VICTROLAS and VICTOR RECORDS
313 Main St. Tels. 552-3629

Tyler Neal F (Stella), ship clk Smith, Richardson & Conroy, b 903 Laura
Tyler Orville Z (Elizabeth), electn City Electrical dept, h 1629 Boulevard
Tyler R Sinclair (Edith), slsmn C F Cole Shoe Co, b 1338 Ionia
Tyler Wm L R (Margaret C), h 1389 Ionia
Tylkowska Wladyslawa, mgr Ramona Beauty Parlors, r 327 St James bldg
Tyner Bertha, clk Solomon Shad Inc, r R D "A"
Tyner Harry, oil hse man S A L, b W J Wightman
Tyner L Dora, clk Waverly Hotel, h same
Tyner Maude L, b W J Wightman
Typographical Union No 162, W N Emlyn sec, 6 Baldwin bldg
Tyre Bertie (wid Jesse), b 418 Florida av
Tyre Carl, towermn J T Co, b 421 Forest
Tyre Henry H, clk, b 1535 Railroad av
Tyre Henry M (Eugenia), carp, h 1535 Railroad av
Tyre James G, car repr, b 421 Forest
Tyre John W, car repr, b 421 Forest
Tyre Thomas W (Annie), carp, h Iroquois av, Ortega
Tyre Wm E (Nettie), car repr, h e s 2d 5 n of Alton
Tyre Wm L (Mamie), eng A C L, h 310 Lackawanna av
Tyrette Kate Mrs, r 818 W Monroe
Tyrrell, see also Terrell and Tirrell
Tyrrell Wm P (Lena), sta eng, h e s Talleyrand av 2 s of E 27th
Tyrrell Wm R, bkpr The Germain Co, b W P Tyrrell

W. C. WARRINGTON & CO. TRUCK FARMS GARDEN TRACTS CITY PROPERTY
TELEPHONE 1241
702 BISBEE BUILDING

WE CAN FURNISH YOU
ANY DIRECTORY PUBLISHED
in the World at Publisher's Price. Same Day Order is Received
R. L. Polk & Co.
PUBLISHERS
Jacksonville, Birmingham, Detroit, New York

Phone MAHONEY LUMBER CO. **4986**
Yards: Acorn nr. Enterprise **Take Hogan Street Car**

Tysen, see also Tison and Tyson
TYSEN JACOB R (Annie Bell), Fertilizer, East Side Viaduct, Tel Bell 138, h 1844 Pearl, Tel Bell 807
*Tyson Adriana, tchr Stanton Sch, b 2002 Jupiter
*Tyson Albert (m), porter, b 1510 W State
*Tyson Allen T (m), hatter 19 Clay, h 2609 Monerief av
*Tyson Arthur (m), lab, h 1702 Louisiana
*Tyson Charles, hackmn, b 1611 Myrtle av
Tyson Clement M (Eva), fiemn S A L, h 607 Park
Tyson James, clk, r 3, 32 E Forsyth
*Tyson Jessie, h 2002 Jupiter
*Tyson Joseph, porter, b 2202 Franklin
Tyson L H, vulcanizer, b 1519 Spearing
Tyson Maggie, lndrs, b 607 W Union
Tyson Moses (Jennie), ship carp, h 607 Park
*Tyson Turner D Rev (m), h 2202 Franklin
Tyson Walter T, foremn Remington Typewriter Co, b 33 W Ashley

U

UCITA INVESTMENT CO, J B Pound Pres, Office Hotel Seminole
Uedemann Edwin O (Rita), real est h 1616 Main
Uguet Antone J, cigarmkr, b 228 W 9th
Ulm Bruno (Bernardina), decorator, h Kooker s e cor 17th
Ulm Gertrude, clk Cohen Bros, b Bruno Ulm

STOCKTON & BUTTS
Fire and General Insurance
108 W. BAY STREET **PHONES: Bell 310 Auto M 3450**

Ulm Hattie, manicure Sanitary Beauty Parlors, b Bruno Ulm
Ulm Richard, painter, b Bruno Ulm
Ulmer Alfred C (Ruth; Buckman & Ulmer and Ulmer & Keely), h 1931 Riverside av
Ulmer Berdye, cashr Great A & P Tea Co, b 1009 W Adams
Ulmer Herman, atty with Fleming & Fleming, r Y M C A
Ulmer Joseph W (Louvinia), fish 1120 W Adams, h 1009 same
Ulmer Thomas K, slsmn Charles Marvin Co r 627 Market
Ulmer Walter D, electn, b 1009 W Adams
Ulmer & Keely (A C Ulmer, R W Keely), real est 55-57 Buckman bldg
Ulmo Peter W (Fannie K), eng, h 1017 E Monroe
Ulrich Engelbert (Emma), h 35 W 16th
Ulrich Engelbert F, tel opr A C L, b 35 W 16th
Ulrich Frederick, pntr, b 15 W Ashley
Ulsch Georgie V (wid Philip), b 1815 Pearl
Ulsch Mac Donell, bkpr Barnett Natl Bank, b 1815 Pearl
Ulsch Malcolm F, clk Atl Natl Bank, b 1815 Pearl
Ulsch Philip M (Minnie), mgr Robert R Sizer & Co, h 1815 Pearl
Umbach Joseph E, steno Flynn-Harris-Bullard Co, b 127 W Adams
Underhill Lillie B Mrs, h 425 W Monroe
Underhill T A, mill hd, b Cummer Hotel
*Underwood Angus (m), lab, h 312 E Ashley
*Underwood Anthony, meat ctr Lafayette Moore
*Underwood Daniel, driver C D Kenny Co

Duval Planing Mill Co.
C. G. BUCCI, President
7th St. and Railroad Ave. Phone 1749
Door and Window Frames and Turning

Official Bosch Magneto Service Station
Wilson Electric Company
Our repair department is modernly equipped for testing and repairing magnetos, generators, starting motors, armature winding and storage batteries. Best Equipment in the South
Official Gray & Davis Service Station

AUTOMATIC ELECTRICAL APPLIANCES
911 Main St. Phone 5149

PHONE 1215 **Jacksonville Furniture Co.**
835 W. Adams Street

GIBBS GAS ENGINE CO., of Fla. POWER MACHINERY 26 S. MAIN ST Tels. Bell 5011 Auto M. 147

*Underwood David (m), lab, h 1223 E Union
*Underwood Donnie (m), chauf, h 1050 Franklin
Underwood Elizabeth L Mrs, mlnr Johnson Millinery Co, h 3, 709 Hogan
Underwood Emma, smstrs Levy's, r 623 Laura
*Underwood Ethel, clk, r 625½ W Ashley
Underwood Frank L, pres Jacksonville Coca-Cola Bottling Co, res Chattanooga, Tenn
Underwood Hugh D (Elizabeth L), clk East Coast Navigation Co, h 3, 709 Hogan
*Underwood Lena, dom, b 1223 E Union
Underwood Luther E (Elba), lab, h 1707 Enterprise
*Underwood Mathew (m), musician, r 1044 W Ashley
*Underwood Robert, plasterer, b 505 W Beaver
Underwood Typewriter Co, J L Videau mgr, 126 W Bay
*Underwood Wm, porter, b 114 W State
*Underwood Wilson, waiter, b 1223 E Union
*Union Baptist Church, Acorn s w cor Smith
Union Carbide Sales Co, W H Walton agt, 515 W Bay
Union Central Life Insurance Co, George H Browning state mgr, 215 Heard bldg
Union Church, 130 W 17th
Union Congregational Church, 228 W Church
UNION DEPOT, s s Bay 1 w of Johnson
Union Depot Restaurant, Guy V Warren Co proprs, Union Depot

TURNER Motor Co. Ford THE UNIVERSAL CAR **Authorized Agts. 114 E Bay St. Tels. 778, M 1333**

UNION FURNITURE CO, A G Rhodes Pres, J D Rhodes Treas, S J Highsmith Sec and Mgr, 702-706 Florida av, Tel Bell 3104
UNION GROCERY CO (J M Holmes, S W Steele), Wholesale Grocers, Hay, Grain and Feed, 26 S Ocean, Tels Bell 611, Auto M 3869
***UNION MUTUAL INSURANCE CO, Wm S Sumter Pres, M S Adams Sec, F J Thorington Asst Genl Mgr, 411 Broad, Tel Bell 2238**
Union News Co, E C Goodson agt, Union Depot
Union Restaurant (Tom Demakis, Alex Sacopendas), 120 Broad
Union Souvenir Co, E A Muth mgr, 317 Realty bldg
*Union Street Drug Store (S E Samuel), 502 E Union
Union Terminal Building, Union s e cor Ionia
Union Terminal Co, C B Gay pres, C E Mead agt, Union Terminal bldg
United Cash Market, D A Dunaway mgr, 829 Main
United Cigar Sores Co, P J Heinz supvr, 201 W Bay and 29 Main
United Grocery Co, E 16th s e cor Ionia
United Produce Co (Samuel and David Blattner), 420 W Bay
United States Army Recruiting Station, Joseph T Clement 1st lieut in charge, 9 Bisbee bldg, 7 Laura
United States Bonded Warehouse No 1 Union Terminal bldg
United States Bureau of Animal Industry, Dr E M Nighbert inspr in charge, 1208 Heard bldg
UNITED STATES CASUALTY COMPANY, James & Paxon Agts, 40 Mutual Life Bldg

CUT ART STONE CO. OF FLORIDA
Mfrs. of Reinforced Cut Art Stone
Bell Phone 928 425 E. EIGHTH ST. Auto Phone M-2063

Lewis L. Copeland
OPTOMETRIST and OPTICIAN
122 Laura St. Next Cor. Adams

UNITED STATES CASUALTY CO OF NEW YORK, J Gilmore Smith Genl Agt, 405-406 Masonic Temple, Tel Bell 1627
United States Civil Service Office, J W Humphreys local sec, 420 Govt bldg
United States Coast Guard, 8th District, J W Richardson supt, 418 Govt bldg
UNITED STATES COLLECTOR OF CUSTOMS OFFICE, K R Bobbitt Dep Collr, 209 Government Bldg
UNITED STATES COLLECTOR OF INTERNAL REVENUE, H H Lewis Collector, Government Bldg
UNITED STATES COMMISSIONER'S OFFICE, Carl Noble Commissioner, 121 E Forsyth, Tel Bell 4400
United States Custom House, Forsyth n e cor Hogan
United States Department of Agriculture, Federal Grain Supervision Dist No 7, E N Warner supervisor, 511 Clark bldg
United States District Attorney's Office, H S Phillips atty, Fred W Botts asst atty, 334 Govt bldg
United States District Court Clerk's Office, E R Williams clerk, 328 Government bldg
United States District Court for Son Dist of Fla, R M Call judge, 309 Govt bldg
United States Division Locomotive Inspection, Elbridge L Gibbs inspector, 418 Govt bldg
UNITED STATES ENGINEER OFFICE, Lieut Col Wm B Ladue in Charge Corps of Engineers, 5th Floor Masonic Temple

W. M. McCRORY CO. Casualty, Fire, Marine INSURANCE
28 JULIA ST. TEL. BELL 3852

UNITED STATES FIDELITY & GUARANTY CO, B E Hardacre Co Special Agents, 314-316 Duval Bldg
United States Government Building, Forsyth n e cor Hogan
United States Immigration Service, Thomas V Kirk inspr in charge, 420 Govt bldg
UNITED STATES "LLOYDS" FIRE INSURANCE CO (Automobile Dept), Bowden-Harrison Insurance & Realty Co Inc Agts, 18-19 Mutual Life Bldg, Tel Bell 7712
UNITED STATES LLOYDS INSURANCE CO, James & Paxon Agts, 40 Mutual Life Bldg
United States Local Inspectors of Steam Vessels, Willis M Thompson inspr of hulls, Andrew R Miller inspr of boilers, Jacob Hillman sec of the board, 500 Consolidated bldg
UNITED STATES MARSHAL'S OFFICE, Nathan H Boswell Marshal, 341 Government Bldg
United States Navy Recuiting Station, A O Mundale C Q M, U S N, 3 U S Trust & Sav Bank bldg
United States Postal Savings Bank, see Postal Savings Bank
UNITED STATES POSTOFFICE, P A Dignan Postmaster, S F Gammon Asst Postmaster, Government Bldg, Forsyth n e cor Hogan
United States Postoffice Inspector, F J G Pulsipher, 238 Govt bldg
United States Railway Mail Service, J R Boyd chf clk, 229 Government bldg
UNITED STATES REALTY & INVESTMENT CO, S C Taylor Pres and Treas, C S F Chalker Vice-Pres, A M Meriam Sec, Real Estate, Rents, Loans and Insurance 14 Ocean, Tels Bell 1773, Auto M 1773

Fred A. Rullmann Detective Agency
Civil, Criminal and Corporate Investigators. Expert Dictograph Operators
ROOM 305 BISBEE BLDG. F. A. RULLMANN, Mgr.

Florida Box & Lumber Co.
1548 Enterprise St. Phone 601 W. J. Frink, Mgr.
Boxes, Crates, Baskets and Hampers
LUMBER

J. C. Halsema Mfg. Co.

EVERYTHING FOR THE BUILDER

Mill and Office 9th Cor. Ionia Tels.: Auto M 1306, Bell 306-761

United States Tire Co, W E Johnson mgr 804 Main

UNITED STATES TRUST AND SAVINGS BANK, J J Logan Pres, W M Tupper and W M Ball Vice-Pres, Walter Mucklow Trust Officer, F W Rivers Cashier, P E Hodges Asst Cashier, Laura s e cor Forsyth, Tels Bell 6642, Auto M 1010

United States Trust and Saving Bank bldg, 25 Laura

United States Weather Bureau, A J Mitchell meteorologist, 1321 Heard bldg

University School for Boys, James A Winn prin, 1654 College

Unverrich Wilbur, chauf, r 522 W Adams

Upchurch Delmer D (Cora D), v-pres Atlantic Natl Bank, h 319 Laura

Upchurch Eleanor M (wid Wm), b 2531 St John's av

Upchurch Frank D, student, b 2531 St John's av

Upchurch Frederick R (Nannie), clk Hirsch Lbr Co, h 116 E 17th

Upchurch Garland L, student, b 2531 St John's av

Upchurch George H, com trav, b 2531 St John's av

Upchurch John J (Belle), pres Dyal-Upchurch Inv Co, h 2531 St Johns' av

Upchurch John J jr, b 2531 St John's av

Upchurch Noble A (Sue), phys 210 Dyal-Upchurch bldg, h 204 Post

Upchurch Susan, b 2531 St John's av

Upchurch Wm G (Pearl), clk C M Lewis Co, h 404 E 5th

*Upshaw Lila M, lndrs, r 825 Johnson

Upson Jane R (wid Delevan P), h 1155 Park

Upson Ruth N, prin Murray Hill Sch, b 1155 Park

SEEDS **E. A. MARTIN SEED CO.**

BELL PHONE 4277 — 206 EAST BAY ST. — AUTO. M-2368

Garden, Field and Flower Seed, Poultry Supplies and Remedies, Hay; Grain and Feed

Incubators

Upton Charles H (Clyde), cond, h 401 (620) MacDuff av

*Upton Dora (wid), dressmkr, h 1109 W Duval

Urban Investment Co, J D Shaylor sec, 316 Masonic Temple

Uriona Amalio (Aurora), selector, h 415 Van Buren

*Usher David (m), meats 1013 Davis, h 501 W 8th

Usina Leonard A (Olivia), cashr Bank of South Jacksonville, r 138 Hendricks av, S J

Usina Verot (Annie), cond F E C, h 1415 Liberty

Ussery Wm D, cond J T Co, b 538 Riverside av

Utley Herbert C (Florence L), h 1936 Silver

*Utsey Arthur, porter, h 817 W Beaver

V

Vaden Edwin E (Mary), eng, h 218 Van Buren

*Vail Justin lab, b Mattie Conyers

Vaissiere Lucile F, dep clk Circuit Court, b 1106 Talleyrand av

Valade Mary F (wid Eli), h 615 Lafayette

Valcourt Anatole, slsmn United Cigar Stores Co, r 1735 Boluevard

Valcourt Gustave (Elizabeth), slsmn Porter Clo Co, h 1735 Boulevard

*Valdes Jose (m), cigarmkr, h 715 W Union

*Valdes Lawrence (m), cigarmkr, h 1015 E Ashley

Valdez Isaac, cigarmkr, b 422 Broad

Walker Distributing Co.

Distributing, Sign Tacking, Window Dressing, Circular Mailing Multigraphing, Folding, Addressing Lithographing and Sniping

403 Main St. Store Room 34 E Union

Phones Bell 839, Auto M1839 & M1854

PERIOD FURNITURE CO.

18-20 E. Forsyth St. Phone 1277. Next to Imperial Theater

OUR MOTTO: No sale is complete with us until our customer is satisfied

Phone MAHONEY LUMBER CO. 4986
Yards: Acorn nr. Enterprise Take Hogan Street Car

Valdez Renata, cigarmkr, b 422 Broad
Valdosta Building, 434 E Bay
*Valentine Charles (m), lab, h 526 (580) Bismarck pl
Valentine Edward C, electn Sou Elec Co, r 1715 Walnut
Valentine Harrison (Angie), driver, h 1149 Lackawanna av
Valentine Harry S (Ida F), supt Eppinger & Russell Creosoting plant, h 1757 Riverside av
Valentine John E C, chemist Wilson & Toomer Fert Co, r Y M C A
Valentine Michael, barber, b 15 E Union
*Valentine Thomas, mach, h 526 (580) Bismarck pl
*Valentine Wm, lab, r 1009 W Ashley
Valentine Wm D (Minnie), mill hd, h s s E 27th 2 w of Talleyrand av
Valo John (Sophia), tailor, h 2213 Fisher
Van John G (Matilda), cond J T Co, h 212 (312) Forest
Van Alstine Etta A Mrs, cashr Bettes Pharmacy, h 1838 Swift
Van Alstine J Hilton (Etta), mach Otis Elev Co, h 1838 Swift
Van Brunt Andrew R (Susan), clk Hutchinson Shoe Co, h n s Herschell 2 w of Perry av
Van Camp Product Co, C E Notter repres 33d, Brentwood
*Vance Amelia, maid, b 820 Cedar
Vance Arthur B (Arnetta), whol stationery 642 W Forsyth, b 1019 Riverside av
*Vance Daniel, lab, b 125 Leila
*Vance Ernest lab, b 1029 W State

DISTINCTIVIDUALITY
REGISTERED U. S. PATENT OFFICE
Arnold Printing Co. BELL PHONE 3462 AUTO. PHONE M-1488

*Vance Eugene (m), lab, h 1541 E Church
*Vance Joseph, porter, b 1001 King's rd
Vance Mary B (wid S C), h 1019 Riverside av
Vance Mattie (wid Abraham L), h 757 W Monroe
Vance Robert (May), b 24 E Union
Vance R Barr, slsmn Underwood Typewriter Co, b 33 E Monroe
Vance Willa M, binder Drew's, b 1226 W Adams
Vance Wm T, netmkr, b 1226 W Adams
*Vances Russell m), lab, h 112 Leila
Vandegrift Bessie E (wid John), b 1207 E Church
Vandegrift Edmond A (Anna M; Mayport Fish & Oyster Co), h 224 Newnan
Vandegrift Hattie (wid David S), h 410 Catherine
Vandegrift Wm B (Jenny M), com trav, h 1916 Laura
Vanderbilt Catherine Mrs, cigars lobby Realty bldg, h 2, 331 E Forsyth
Vandergrift Arthur L (Virginia), mach, h 424 Georgia
*Vanderhorst Byron C (m), v-pres Peoples Shoe Co, h 2140 Mancrief av
Vanderpoel Cornelius E (E Vanderpoel & Son), b 903 E Adams
Vanderpoel E & Son (C E Vanderpoel), fish and oysters, rr 39 S Ocean
Vanderpoel Mildred E (wid Eugene), h 903 E Adams
Vanderpoel Sadie M, b 903 E Adams
Vandervort Charles H (Nellie), h 825 E Duval

JOHN BAKER, JR.
ASPHALT-BITUMINOUS PRODUCTS, ROAD OIL, ASPHA BRIC
1308-9-10-11 Heard Bank Bldg. Bell Phone 3000

JAX. CONCRETE CO.
"CAST STONE OF CHARACTER"
SIDEWALKS, CONCRETEP RODUCTS 530 RIVERSIDE AVE. Bell Tel 678, Auto R 1353
F. C. HEDRICK Mgr.

DIXIE STAR FLOUR
BLUE BORDER PRODUCTS
Dixie Milling Co. Jacksonville, Fla.

Van Dorn Wm H (Ethel), auto mech, h 102 W 16th
*Vandross Isaac (m), lab, h 122 Howell
Van Dyke Martha (wid Peter), b 204 Post
*Van Dyke Wm (m), driver h 1327 Albert
Van Elderen John, clk, b 912 W Duval
Van Etten John C (Margaret), locksmith 103 W Adams, h 1445 Hubbard
Van Fleet Mabel, clk, b 24 E Union
Van Hook Sherman W (Hattie; Van Hook & Ellis), h 115 W 5th
Van Hook & Ellis (S W Van Hook, C D Ellis), dry cleaning 1713 Main
Van Horn Harry C (Margaret E), dept mgr Baker & Holmes Co, h 1543 Myra
Van Horn Lawrence W (Rilla), clk R M S, r 816 E Duval
Van Houten Walter E (Nellie), steno, h 406 W 19th
Van Landingham Arthur A (Rena), mtrmn, h 430½ Riverside av
Vanlandingham George N (Hester), grocer 600 Washington, h 426 E Ashley
Van Landingham Ivey, steno, b 430½ Riverside av
Van Landingham John A (Maude), mach, h 819 E Duval
Van Landingham Louis A, clk, b 430½ Riverside av
Van Loon Warren (Isabelle), h 205 Davis av, S J
Vann Charles A, yardman 1741 Liberty
*Vann David W Rev (m), h 1728 Spearing
*Vann Holmes, lndrs, h 1012 Cleveland
Vann John C, with Fruit Growers Exp, b 347 W Ashley

United States Realty & Investment Co.
Renting Agents INSURANCE Real Estate and Loans
PHONES: Bell 1773, Auto M 1773 14 OCEAN ST.

*Vann Moses (m), lab, r 825 Johnson
Vann Thomas W (Ramie), clk Cons Gro Co, h 341 E 1st
*Vann Walter, driver, b 1728 Spearing
*Vann Washington, waiter, r 608 W Beaver
Van Ness Crystal B Mrs, tchr Panama Sch, h 25 W 28th
Van Ness James B (Crystal), blksmith, h 25 W 28th
Van Norren S R John (Neeltje), carp, h s s Waller 3 e of Vinztnt av
Van Noy-Interstate Co, O L Johnson mgr, news, Union Ddpot
Van Osten Charles, clk Park Hotel, r same
Van Osten Robert L, bkpr Aragon Hotel, r same
*Vanover Ella (wid), lndrs, h 14 Claude al
*Vanover John M (m), lab, h 3 Claude al
Van Pelt Jacob, blksmith County Stockade
Vans Agnew Patrick A (Marian F), atty 905 Heard bldg, h 117 Fisk
Van Slyke Mary Mrs, tchr Springfield Sch, h 3865 Pearl
Van Slyke Merritt (Mary), auto mech Nolan's, h 3865 Pearl
Van Sterk Lewis A (Ruth), pres Fla Optical Co, h 126 W 5th
Van Valkenberg Ira, mach, b 1628 Clark
Van Voorhis James R (Jeannette T), h s e cor Main and 28th
Van Wagenen Wm M, h Montague ter n e cor S Oceola
Vare Ray, waiter, r 37 W Duval
Varga Stephen B (Theresa), restr 29 S Ocean, h 20 W Orange
Varguson Harry F (Hannah), carp, h Ortega blvd, Ortega
Varigault Leon (Ida), clk, h 701 Riverside av
Varn Fred H, packer Furchgott's, b 707 Forest, S J

FRENCH MIRROR PLATE GLASS CO.
MANUFACTURERS OF FRENCH PLATE MIRRORS, MEMORIAL WINDOWS, ART GLASS, BEVELING, SILVERING AND RESILVERING
533-535-537 E. Bay St. | TELS. BELL 1572 AUTO M 1572

MOXLEY DRY REFRIGERATOR AND FIXTURE CO.
1001 W. Adams St. cor. Lee, Phone Auto M 1419

FRANK B. MILLER, Electrical Contractor
"Everything Electrical". Agency Westinghouse Mazda Lamps
348 RIVERSIDE AVE. PHONE 3732

Varn John C, opr W U Tel Co, b 707 Forest, S J
Varn John W (Gerdie), meatctr W H Meyer, h 707 Forest, S J
Varnadore Harry, flagman S A L, b 232 Graddock
*Varner Mamie, b 636½ W Ashley
*Varnes James S (m), pntr h 907 Julia
Varnes Samuel, cond J T Co, b 309 May
Varnes Wm (Lula), cond J T Co, h 309 May
Varnum Henry, clk R M S, h 1716 E Monroe
Vary Foster B (Elizabeth), com trav, h 426 W 10th
Vaseleon Philip, fruits 823 King's rd
Vassar Wm A (Ina), eng A C L, h 31 W 7th
*Vasser Ananias, tailor 135 W State
Vaughan Andrew J, com trav Smith, Richardson & Conroy, r Everett Hotel
Vaughan James R (Annie), real est 141 E 8th, h 570 W 10th
Vaughan J Wm, foreman S A L, b J B Mattair
Vaughan Ollie T (Irene C), driver, h 28 W Duval
Vaughan Violet (wid Thomas), b 28 W Duval
*Vaughn Amos (m), fireman, r 920 Hickory
Vaughn Benjamin T, carp, b 1806 Lackawanna av
Vaughn Blanche G (wid Wm C; Vaughn & Coward), h Oak n w cor Talbot av
Vaughn Ernest C (Helen), com trav, h 1509 St John's av
Vaughn Frances, slsldy Furchgott's, b 128 St John's av, S J
Vaughn Gertrude, cashr Furchgott's, b 128 St John's av, S J
Vaughn James G (Addie), yard foreman S A L, h 917 Rast av

For TILING and MARBLE WORK
Mantels, Fire-Places, Bath Rooms, Kitchens, Porches, Etc.
WM. F. MILLER & CO.
Evergreen Ave. bet. 8th St. and Howard Ave. PHONE 4533

Vaughn John C (Jessie M), foreman Coca-Cola Co, h 2038 Fisher
Vaughn Lela M, slsldy McCrory, r 605 Main
Vaughn Morgan T, plumber Carroll & Thompson, r Newport Hotel
*Vaughn Porter (m), lab, h 1901 Illinois
Vaughn Sidney J (Kate), contr, h 128 St John's av, S J
Vaughn Sidney J jr, clk C of Ga Ry, b 128 St John's av, S J
Vaughn Vernon, mach, b 917 Rast av
Vaughn Wm R (Kate), towerman St Johns R T Co, h 1855 Ionia
Vaughn & Coward (Mrs B G Vaughn, L O Chaplin), jewelry 111 Broad
Vaught Cecile E, steno H L Anderson, b 18 W Beaver
Vaught Charles L (Emma S), barber 617 Main, h 18 W Beaver
*Vaught Coprus M (m), grocer 628 Bridier, h 618 same
*Vaught Ethel, lndrs, b 1115 King's rd
Vaught Herschel, auto mech, b 18 W Beaver
Vaught Lois G, student, b 18 W Beaver
Vaught Sidney H (Nanette), asst mgr R M Rose Co, b 818 Laura
Vavalides George (Vavalides & Aslanis), h 1454 E Duval
Vavalides & Aslanis (George Vavalides, Emanuel Aslanis), grocers 1454 E Duval
Vaynos James, news agt, r 224 W Adams
Veal Billie (wid Wm), furn rms, h 4, 332 W Adams
*Veal Della, lndrs, h 911 W Ashley
Veal Frederick L (Rochelle), clk A C L, b 347 W Ashley
Veal Jessie, clk, b 347 W Ashley
Veal Robert (Lizzie), carp, b 223 Price

J. E. T. BOWDEN, Pres. G. HALL WHITE, Vice-Pres. S. C. HARRISON, Jr., Sec.-Treas.
BOWDEN-HARRISON INSURANCE AND REALTY CO., Inc.
General Insurance--Real Estate--Rents--Surety Bonds
18-19 MUTUAL LIFE BLDG. PHONE BELL 7712

J. T. Alsop, Jr.
REAL ESTATE
INSURANCE
Rooms 412-414
Bisbee Bldg.
Phone 4376

DUVAL IRON WORKS
Oxy-Acetylene Welding and Cutting
Oscar Rubin C. J. Eppert
Machinist, Blacksmith and Boiler Works
Phones: Bell 4491, Auto M 2082, 126 W. Bay

Veal Robert L (Estelle), collr J A Cunningham, h 526 Clara ter
*Veal Rufus (m), lab, r 911 W Ashley
Veal Vera, steno W M Toomer, b 347 W Ashley
Veal Wilma, steno Pen Casualty Co, b 347 W Ashley
Vearing Fred, printer, r 113 Broad
Vedder Charles M (Euretta F), h 9 Stonewall
Vedder Deborah (wid Daniel D), b 1135 May
Vehorsky Max, shoemkr 133 W State, h same
Veitch Hattie A (wid W H), h 138 E Duval
Veitch Jennie, bkpr H C Hare & Co, b 138 E Duval
Veitch Wm H, clk W U Tel Co, b 138 E Duval
Velboom Glenn L (Lois), clk, h 1317 E Duval
Veloudios George, grocer King's rd nr city limits, h same
Venable Elizabeth, tchr Duval High Sch, b 315 E Monroe
Venable Joseph G Rev (Irvine B), pastor Riverside Presbyterian Church, h 1528 Herschell
Veno John E (Marion), blksmith, h 548 Spruce
Veno J Russell, foreman Halsema Mfg Co, b 2112 Walnut
Venters Homer D, asst bacteriologist State Board of Health, r Y M C A
Verdery Dean D, clk Cameron & Barkley Co, h 454 E 1st
Verdery Mark (Carrie L), bkpr, h 454 E 1st
Verdery Mary, steno Cameron & Barkley Co, b 454 E 1st
*Verdrick Edward (m), lab, h n s 17th 4 e of Davis
Vereen Carl, clk, b 1824 Laura
Vereen Effie (wid John H), h 1824 Laura

GRAY ROOF PAINT CO. 724 Talleyrand Ave. Phone Bell 7335
Tin, Cornice and Sheet Metal Workers

Vereen Harry, clk, b 1824 Laura
Vereen Isaac B (Catherine), clk Butler Bros Co, h 26 E 7th
Vereen Jackson (Mattie L), com trav C M Lewis Co, b 1824 Laura
Vereen John R, clk, b 1824 Laura
Vereen Mattie L Mrs, steno Wilson & Toomer Fertz Co, b 1824 Laura
Verehia Nicoletta Mrs, b Joseph Coletta
Verelst May H (wid Charles F), h 645 Charles
Vermillion Walter A, mgr Hotel Mason Barber Shop, r 610 Hogan
Vernaelde Henri, tchr Duval High Sch, res Atlantic Beach, Fla
Vernam John N (Jennie), mech Natl Boat & Eng Co, h 411 Park av, S J
Vernam Walter, clk, b 411 Park, S J
Verry Henry B (Alice C), real est, h Park av, Ortega
Verstraete Adel, opr W U Tel Co, b 128 Schofield
Verstraete Alphonse, elect eng, b 128 Schofield
Verstraete Cecilia, student, b 128 Schofield
Verstraete Edmond (Adele), elect eng, h 128 Schofield
Verstraete Theodore, clk Cohen Bros, b 128 Schofield
Vesey F Lucille, b 546 Cherry av
Vesey Harvey G (Estelle), supt and pur agt Jacksonville Gas Co, h 139 St John's av, S J
Vesey Joseph W Rev (Frances), pastor Woodlawn Baptist Ch, h 546 Cherry av
Vesey J Wesley (Mae), b 546 Cherry av
Vesper Christopher, pntr, h 302 Riverside av

A. J. CESERY
PLAIN AND ORNAMENTAL PLASTER AND CEMENT WORK. CERAMIC TILE, MARBLE, ETC., PLASTER CAPITALS ALL SIZES, ALL SHAPES ALWAYS IN STOCK
TELEPHONE, BELL 1250
OFFICE AND FACTORY, FOOT OF EAST BAY STREET
JACKSONVILLE, FLORIDA

Alligator Goods
Florida Trunk Mfg. Co.
113 MAIN STREET
Phone Bell 1005

Phone MAHONEY LUMBER CO. 4986
Yards: Acorn nr. Enterprise Take Hogan Street Car

GIBBS GAS ENGINE CO., of Fla.
ENGINEERS and MACHINISTS
MODERN SHOPS
26 S. MAIN ST.
Tels., Bell 5011, Auto M. 1497

VESSEL AGENCY, James & Paxon Agts, 40 Mutual Life Bldg
Vestal Earl M (Ethel), com trav, h 1825 Market
*Vevo Pancho (m), lab, r 770 (746) Orange st la
VIAVI CO THE, Mrs Nellie Edwards Mgr, "The Way to Health" 421 St James Bldg, Tel Bell 1922
*Vicars Mamie W (wid), tchr, h n s E 26th 1 e of Kooker
Vick Arthur J (Salome T), clo clnr, h 1225 Walnut
Vick Salome T Mrs, clk Jax Dry Clng Co, h 1225 Walnut
Vickers Hardie J, lab, b T J Moore
Vickers Margaret C, steno Jones Bros Co, b 155 W 17th
*Vickery Benjamin (m), lab, h 1217 Odessa
Videau Jules L (Alma), mgr Underwood Typewriter Co, h 1825 Boulevard
Vignola Anthony (Belle), propr Yellow Taxi Service, r 116 E Ashley
Viking Fruit Co, J A Stevens pres, A N Hoffnagle treas, E W Mitchell sec, fruit growers 701 Fla Life Bldg
Villaire Albert L (Estelle), boilermkr, h 1125 E Church
Vincent Daniel B, slsmn Wilson & Parker Co, b 244 Phelps
Vincent Ella M (wid R W), h 244 Phelps
Vincent Eugene, clk, b 722 Charles
Vincent Frederick R (Gertrude), collr, h 1110 E 13th
Vincent John G Ida P), com trav, h 31 W 8th
Vincent Robert L, clk Cheek-Neal Coffee Co, b 244 Phelps
Vincent Ruth E, tchr E Jax Kindergarten, b 244 Phelps
Vine Paul m), lab, h 430 Railroad av
*Vinery Leah, dom, b 1046 Franklin

PRINTING 40 YEARS SUCCESSFUL OPERATION
Books, Catalogues and Large Edition Work
DeLand, Fla. E. O. PAINTER PRINTING CO. Phone 34

Vineyard Daniel (Mary P), agt, h 16 W Monroe
Vining Edward J, farmer, b J C Vining
Vining Jesse E, farmer, b J C Vining
Vining John C (Ettie), carp S A L, h e s Iper af 4 n of Lackawanna av
Vining John H, mach Otis Elev Co, b 515 May
Vining Joseph A (Delma), carp S A L, h Henry, Riverside Gardens
Vinnedge Mary E (wid John A), b 1852 Riverside av
Vinson Arthur T (Hattie A), h 105 W 12th
Vinson Frederick L, clk Baker & Holmes Co, r Y M C A
*Vinson George (m), porter, h 1000 King's rd
*Vinson Henry, barber 1806 E 21st
Vinson John W (Belle), mach, h 2227 Hubbard
Vinzant Bros (J T and J H), grocers 1944 Main
Vinzant Charles, boilermkr, b 1534 Rosselle
Vinzant Earline M, b 1921 Laura
Vinzant Henry W, bicycle repr R P Nelms, b 1646 Rosselle
Vinzant James A, dep sheriff, b 206 Cedar
Vinzant James H (Vinzant Bros), h 1921 Laura
Vinzant John T (Vinzant Bros), h 1921 Laura
Vinzant Joseph R, clk Imperial Pharmacy, r Hotel Flagler
Vinzant Marie, housekpr B H Dale
*Vinzant Wm B, lab, b 329 E Beaver
Vinzant Wm D (Mary E), h 206 Cedar
Vinzant Wm D jr, sec-treas Prince-Kirkpatrick Co, h 218 Cedar

PURITY ICE CREAM & DAIRY CO.
Pure Milk and Cream
THE VELVET KIND ICE CREAM
Reg. U. S. Pat. Office
Both Phones

SOUTHERN ICE CO. | **ICE**
E. E. DUNGAN, Manager
Office and Plant, Ft. of Davis St. Tels., Bell 324. Auto M 7173
Springfield Branch, First and Clark Sts. Tel., Bell 4596

Vinzant Wm H (Jennie), chf inspr, h 1534 Rosselle
Vinzio Louis, tailor, b 924 Dellwood
Violette Wm B, clk A C L, b 326 W Monroe
*Virgin Edward (m), porter, h 433 W Union
*Virgin Ella (wid), dom, h 1016 W Beaver
VIRGINIA-CAROLINA CHEMICAL CO, F M Whittle Mgr, Mfrs of Fertilizers 404-405 St James Bldg, Tel Bell 6151
Virginia Fire & Marine Insurance Co, F C Calkins & Co genl agts, 803 Heard Bank bldg
Voelker Edward H (Clara), h 340 W Monroe
Vogel Clayton (Mabel), fireman Municipal Power Plant, h 1112 E 13th
Vogel Louis E (Martha), agt, h n s 15th 2 w of Masden av, M H
Vogel Wm L (Pearl L), collr, h 54th, Panama Park
Voght Ray R, slsmn Quaker Oats Co, r Y M C A
Voght Von V, barber Christie & Gavin, r Waverly Hotel
VOGUE THE, Ruth Westmark Propr, Millinery and Art Novelties 29 W Adams, Tel Bell 6341
Volini Luciano A (Frances), musician, h 917 Dellwood
Vollers Charles T, student, b 841 Lemon
Vollers Irene, steno, b 841 Lemon
Vollers Mabel, tchr, b 841 Lemon
Vollers Wm (Rosina), mgr Crigler & Crigler Co, h 841 Lemon
Vollers Wm J (Margaret), dentist 307 West bldg, h s s Plum 2 e of Edgewood av, M H
Vollmers Conrad, clk, b J H C Vollmers

TILE DRAIN, PARTITION, FURRING, FIRE PROOFING, DENISON INTERLOCKING
GAMBLE & STOCKTON CO., 106 W. Bay St., Tel. 1522

Vollmers John H C (Martha), grocer Harper n e cor Stockton
VOLUNTEER STATE LIFE INSURANCE CO THE, Wm Arthur Gatlin Florida Mgr, 601 Atlantic Natl Bank Bldg, Tel Bell 7493
Vonadoe Warren, lab, r John Tillis
Von Becklenburg Oscar (Rena), real est, h 425 King
Von Blon Oscar H (Helen), bkpr Gress Mfg Co, h 511 Gilmore
Von Dahm Harry C, phys 314 St James bldg, r same
Vonderou O H, clk Halsema Mfg Co, r 433 E 7th
Vonder Hoden George H, mgr F C Sharp, b 2301 Main
Von der Hoden Maxmilian (G Dorothy), clk Mason Hotel, h 2301 Main
Von Dohlen Christopher J, h 825 Julia
Von Dohlen Henry W (Anna), liquors 641 W Ashley, h 239 W Union
Von Dohlen James A (May C), Fla pass agt N C & St L, h 1007 May
Von Dohlen Mamie (wid Nicholas), h 906 King's rd
Von Dohlen Nicholas H, clk Barnett Natl Bank, b 906 King's rd
Von Glahn Annie (wid Nicholas), h 339 W Beaver
Von Glahn Christopher (Annie), liquors 545 E Bay, h same
Von Glahn John, b 339 W Beaver
Von Glahn Nicholas, student, b 339 W Beaver
Von Gomez Henry (Carolina), phys 124 Palmetto av, S J, h same
Von Gomez Carolina Mrs, tchr School of Musical Art, h 124 Palmetto av, S J
Von Hasseln Edmund (Evelyn), adjuster Sou Adj Bureau, h 205 Osceola

DUVAL JEWELRY CO.
WATCHES, DIAMONDS AND JEWELRY ON
EASY PAYMENTS
405-407 W. Bay St. | Phone BELL 2117

B. E. Hardacre Company | **Surety Bonds**
ROOMS 314-15-16 DUVAL BLDG. | PHONE 577 | We Write All Forms of Bonds

PATRICK'S QUICK TIRE SERVICE
16 E. Forsyth St. Phones: Bell 622, Auto M 3622
AUTOMOBILE TIRES, TUBES AND ACCESSORIES
Gasoline, Oils, Soaps and Greases, Quick Free Service—Anywhere—Any Time
OPEN EVERY HOUR IN THE YEAR

Von Moser Gustav, slsmn Drew's, h 1951 Walnut
Von Osthoff Rene, nurse, r 116 E Ashley
Voorhees Susan (wid Warder), nurse, h 1732 Pearl
Vordermark Ernest L (Asceneth), pres and mgr Harkisheimer Co, h 1804 Market
Vordermark Louis P (Charlotte), bkpr Harkisheimer Co, b 744 Charles
VORDERMARK OLLIE L (Etta), Vice-Pres J G Permenter Co, Sec and Treas Elgin Butter Co of Fla, h 320 Lackawanna av
Vorenberg Elmo E (Ida), clk Tenn Produce Co, h 1922 Market
Vorenberg Isadore, mgr Tenn Produce Co, b 1922 Market
Vose Annie M (wid John W), b 409 Spearing
Voss August (Regina), stableman, h 24 W 19th
Voss Carl, clk, b 24 W 19th
*Vought Ruth L, tchr Fla Baptist Academy
*Vreen Samuel (m), lab, h 1035 Minnie
Vrieze Edwin H, buyer Eppinger & Russell Co, res St Nicholas, Fla
Vrooman David L, bkpr, b 905 Parker
Vuille Constant, watchmkr Greenleaf & Crosby Co, h 138 E 9th
VULCAN IRON WORKS, James N Coons Pres, Clyde B Woodward Sec and Treas, Plumbing, Roofing, Heating, Etc, "Let Coons Do It," Office 22 Ocean, Tel Bell 2279, 909 E Bay, Tel Bell 2279

W

Waas Alfred H, b 108 Gilmore
Waas Frederick J (Edith B), phys 306 Professional bldg, h 108 Gilmore

J. P. Campbell
Main Office, Factory and Warehouse, Union Terminal Building. Branch Office and Display Room 114 Hogan
MODERN Fruit Packing House Machinery

Waas Harry A, b 108 Gilmore
Waas Ruth (wid Frank), b 431 E Adams
Waas Raymond J, r Y M C A
Wabberson Fred W (Frances H), clk C Blum Co, h 257 Graddock
Wachild Clarence B (Georgia M), mach, h 1624 Pearce av
Wachild Louis F (Mary), carp, h 2530 King's rd
Wachild L Antoinette, b 2530 King's rd
Wachs Samuel J, clk, r 334 E Monroe
Wacker Elliott (Mabel), tailor, h 821 Julia
*Wacker George, lab, h 128 Park
Wackernah Carl (Martha), grocer 763 W Adams, h 308 King, R
Waetor Lula, b 1953 Pleasant View
Waddell Mary E, cashr Furchgott's, b 138 W 7th
Waddell Wm B (Florence), cond S A L, h 138 W 7th
*Wade Aaron, lab, h n s E 20th 2 e of Bennett
*Wade Eugene (m), lab, h 446 Elm
Wade Flora, b 1121 Park
Wade Flora T (wid L E), h 833 May
Wade George W, mgr Ocean St Dock Filling Sta, r 11½ Ocean
*Wade Hampton, lab, b 615 (515) Dora
Wade Helene S, h 1121 Park
*Wade Henrietta, maid, r 2124 Dooley
*Wade Henry, lab, r 925 W Ashley

CUMMER LUMBER COMPANY
Manufacturers, Yellow Pine and Cypress Lumber
Crate Material

HUTCHINSON AUDIT CO.
352-354 St. James Bldg.
Phone, Auto M 1959
Auditors and Accountants

Marcus Conant Co. FUNERAL DIRECTORS AND EMBALMERS
Auto Anbulance Service. 220 E. Monroe St. Tels. 11 and 2240

*Wade Joseph (m), lab, h 1205 Corning
Wade Leonidas E, atty, b 833 May
*Wade Malinda, lab, h 319 Spruce
*Wade Mamie (wid), lndrs, h 223 E State
*Wade Moses (m), fireman, h 1649 Florida av
Wade Neill G (Mary E), office 403 Atl Natl Bank bldg, h 1121 Park
*Wade Rossey N, barber 629 W Bay, r 830 W Church
*Wade Seed, lab, b 401 Spruce
*Wade Wm M (m), carp, h 1333 Evergreen av
Wade Wyche W (Julia), electn Bell Tel Co, h 718 E 10th
Wadkins, see Watkins
Wadsworth Alvey V, police, b 645 Oak
Wadsworth Annie, steno E E West, b 226 W Union
Wadsworth Daniel H (Kate), bkpr J G Permenter Co, h 226 W Union
Wadsworth Gussie (wid M W), h 31 W Church
Wadsworth Harvey, pressman, b 31 W Church
*Wadsworth James, porter, h 874 Caroline
Wadsworth John S, steno, b 226 W Union
Wadsworth Lamar O (Hattie), wines and liquors 1355 Florida av, h 1460 Evergreen av
Wadsworth Lee, clk W L Linton, b 222 Clay
Wadsworth L A Mrs, housekpr Hotel Albert, r same
Wadsworth Robert, clk McNeil Drug Co, b 31 W Church
Wafford J Clarence (Minnie V), chf clk asst genl frt agt S A L Ry, b 1840 Main

The Letter Shop
12 U. S. TRUST & SAV. BANK BLDG.
BOTH PHONES 1626
MULTIGRAPH LETTERS
In Any Quantity Stenographers Furnished on Call Typewriting and Copying Work Prepared by Competent Operators

Wages Wm (Henrietta), lab, h n end Sappho av, M H
*Waggles Amelia (wid), lndrs, h 1528 (1320) 5th av
Wagner Emma (wid Charles), h 125 Lackawanna av
Wagner Francis J (Mildred J), electn, b 420 E 8th
Wagner Jacob J (Carolina), cabtmkr Halsema Mfg Co, h 513 E 5th
Wagner Max (Louvina), inspr, h 2245 Main
Wagner Otto, roofer, b 125 Lackawanna av
Wagner Peter F jr (Agnes), gardener, h St John's av, St John's Park
Wagner Walter E (Eva), h 32 W 6th
Wagner Wm H (Frances M), bkpr, h 420 E 8th
Wahlater Wm H, slsmn Wilson D G Co, h Panama Park
Wainman Floyd (Clara), lbr inspr, h 1341 E Church
Wainwright Charles T, chauf Jav Auto Service
Wainwright C Lucian, clk Hotel Jackson, r same
Wainwright Sarah P Mrs, steno Halsema Mfg Co, r 237 W Adams
Wainwright Wade H, bkpr Mills The Florist, r 509 W Adams
Wait Arthur E (Rachel), slsmn Exchange Furn & Sup Co, h 10, 521 Main
Wait George W (Nettie), b 2073 College
Waite David P (Mabel), clk Solomon Shad Inc, h 816 W Monroe
*Waiters Minnie (wid), lndrs, h 38th nr Baldwin av
*Waits Joshua (m), packer, r 1217 W Duval
Waits L Truman, switchman S A L, b 310 Thomas
Wakefield Ernest T, flagman, b 204 Barrs
Wakefield Hazel G, steno Stephens Lbr Co, b 204 Barrs

ELLIS, CURTIS & KOOKER
Civil Engineers and Surveyors
Drainage and Highway Sewerage and Railroad Work Blue Prints
Phone 948
Rooms 211 to 215 Realty Bldg.

23 Main St. | Good Printing Garrett & Price | Bell Phone 2648

Phone MAHONEY LUMBER CO. 4986
Yards: Acorn nr. Enterprise Take Hogan Street Car

Wakefield Nathan A, mgr coll dept Fla Natl Bank, b 204 Barrs
Wakefield Rosa A (wid Nathan), h 204 Barrs
Walcher Anton C (Eva M), lino opr Dixie, h 208 Washington
*Walden Edward, waiter, r 601 (561) W Orange
Walden Ellie G, clk Drew's, r 1824 Pearl
*Walden George (m), lab, r 1307 Davis
*Walden Joseph (m), chauf, r 932 W Church
*Walden Major B (m), lab, h 314 Oak
*Walden Matilda (wid), restr, h 431 (937) Woodlawn av
*Walden Maud, b 314 Oak
*Walden Tobe (m), lab, h n s E 23d 3 w of Franklin
*Walden Ulysses L (m), carrier P O, h 1716 King's rd
*Waldo Isaac (m), driver, h 812 Jefferson
*Waldon Jane (wid), lndrs, h 1617 Davis
*Waldon Joseph (m), lab, h n s E 23d 2 w of Franklin
Waldrep Annie E, smstrs, b 144 W 21st
Waldrep Estelle V, smstrs, h 144 W 21st
Waldrep Havalin A (Iris G), clk Clyde St Johns River Line, h 135 Drysdale
Waldrep Lula A, tchr, b 144 W 21st
Waldron Etta, h 920 Ward
Waldron Frances E (wid Frederick), h 223 Lackawanna av
Waldron Keithley C (Julia), dept mgr Whiddon's, h 2723 Market
Waldron Lee (wid H C), h 51st, Panama
Waldrop Wm R (Sallie L), supt Industrial L & H Ins Co, h w s Edgewood av 2 n of Herschell av

INDEPENDENT LAUNDRY CO., Inc. | We are Independent of the Laundry Trust. 1060-1062 Washington St. | PHONES Bell 7200 Auto. M 2932

Wales Tacitus F (Margaret S), dep clk Criminal and Civil Courts, h 446 E 7th
*Walford George, waiter, r 625 W Ashley
WALK-OVER SHOE STORE, W F Abbott Mgr, 15 W Forsyth, Tel Bell 4960
*Walker Aldridge (m), lab, r 529 Stewart
*Walker Alfred W (m), messr, h 318 W State
*Walker Alexander, porter, h 1401 W Adams
*Walker Andrew, cook, b 1012 W Adams
*Walker Annie, dom, h 1132 Divine
*Walker Annie, lndrs, r 1101 E Beaver
*Walker Annie, propr Prince George Hotel
*Walker Arthur (m), lab, h 941 W Adams
Walker A Winifred, b W R Walker Oak, S J
*Walker Benjamin J (m), lab, h e s Fisher 2 s of E 24th
Walker Bessie, b 505 W Church
Walker Bin Co, D O Cash Co agts, store fixtures 328 W Adams
*WALKER'S BUSINESS COLLEGE, R W Walker Pres, 417½ Broad, Tel Bell 5845-J
*Walker Byron (m), lab, h 1048 E 3d
*Walker Caleb, lab, r 1519 E Beaver
*Walker Carrie, maid, h 1020 W Beaver
*Walker Catherine (wid), h 550 Cleveland
*Walker Catherine, lndrs, b 1716 (1708) Louisiana
*Walker Charles (m), butler, h 1112 W Ellis
*Walker Charles (m), lab, h 2034 Jupiter

Southern Art Glass Co. 850-858 Florida Ave. Bell Phone 203 Mfrs. of CHURCH WINDOWS

LIVINGSTON, YONGE CO.
ELECTRIC LIGHTING FIXTURES AND LAMPS
18-20 EAST ADAMS ST. PHONES: Bell 2988, Auto M-2988

ROYAL PALM FLOUR
BLUE BORDER PRODUCTS
Dixie Milling Co. Jacksonville, Fla.

*Walker Charles W (m), mach, h 824 Weare
Walker Christy A (wid John), b 1500 Harper
*Walker Claudy (wid), dom, h 513 W Union
*Walker Chloe A (wid), lndrs, h 803 Short Dennis
*Walker Cora (wid), h 624 Spearing
Walker Cornelia T (wid G U), h 505 W Church
Walker David S (Edna), sergt police, h 1206 E 12th
*Walker Dinah (wid), dom, b 1531 Evergreen av
WALKER DISTRIBUTING CO (H S Walker), Advertising Agents and Distributors, Circular Mailing and Addressing, Multigraphing and Window Dressing 403 Main, Tels Bell 839, Auto M 1839 and M 1854
*Walker Edward (m), lab, h 562 Charles
Walker Edward B, pres Cumberland & Liberty Mills Co and C E Guller Co, h 1633 Hubbard
*Walker Edward D, lab, h 1531 Evergreen av
Walker Effie S Mrs, inspr Cons Film & Sup Co, h 1428 W Church
*Walker Elijah (m), lab, h 620 Johnson
*Walker Emma (wid), lndrs, r 898 W 8th
*Walker Emma, lndrs, b 1716 (1708) Louisiana
Walker Emma V (wid James A), b 600 N Stockton
Walker Ernest A (Minnie), plumber, h 120 W 21st
*Walker Esther (wid), lndrs, h 218 E State
*Walker Eva A, lndrs, h 1204 Hickory
WALKER FANNIE M MRS, Bkpr Walker Distributing Co, b 34 E Union, Tel Auto M 1854

GEO. E. BROWN. Pres. B. K. HALL, Sec.
BROWN REALTY CO.
"The Home Builders"
403 St. James Bldg. Both Phones 1925
REAL ESTATE
FIRE INSURANCE
INVESTMENTS

*Walker Florence, lndrs, b 724 W 8th
*Walker Fred, b 1307 Davis
*Walker George (m), driver, h 2214 Mars av
*Walker George (m), lab, b 17 Green
*Walker George (m), lab, h 712 W State
Walker George H (Agnes E), photogr S A L Ry 325 Heard Bank bldg, h 43 E 4th
*Walker George W (m), drayman, h 721 W Union
*Walker George W (m), lab, h 128 Park av
*Walker George W (m), waiter, h 1556 (1530) Madison
*Walker Glover J, lab, b 1424 Franklin
Walker Griggs (Winnifred), slsmn, b 509 Gilmore
Walker G Alfred (Motion Picture Exchange), r Mason Hotel Annex
Walker Harry, millhd, b J E Whitaker, Panama
*Walker Harry, driver, r 718 Broad
Walker Harriet Mrs, r 205 Market
*Walker Hattie, lndrs, h 717 Johnson
*Walker Henry, lab, h 1612 E Beaver
*Walker Henry (m), lab, h 932 Forest
*Walker Henry (m), lab, h 1515 Illinois
*Walker Henry E (m), lab, h 1322 Grant
*Walker Henry Z (m), lab, h 507 Park
WALKER HERBERT S (Fannie M; Walker Distributing Co), h 34 E Union, Tel Auto M 1854
*Walker Horace, waiter, b 114 North
*Walker Hurlbert, lab, r Sarah McCoy

Loans Negotiated
RENTS COLLECTED
PHONE 506
CHAS. W. KINNE
FIRE INSURANCE
REAL ESTATE
1012 Atlantic Nat'l Bank Bldg

E. G. GOLDER
303 Main Street
Plumbing
Heating
Fire
Escapes
Re-Tinning
Coppers
PHONES
Bell - 6413
Auto M 1147

PLUMBING HEATING R. L. Slauter
131 E. FORSYTH ST.
Phones 2773 Res. 5217

*Walker Ida (wid), dom, h 1307 Davis
*Walker Isaac (m), lab, h 1512 Johnson
*Walker James (m), drayman, h 440 (488) Eagle
*Walker James (m), grocer 904 E 3d
*Walker James (m), lab, r 1315 W Beaver
*Walker James (m), lab, h 6 McCoy
*Walker James (m), lab, h 6 Newnan st la
*Walker James (m), porter, b 1549 Cleveland
*Walker James K (m), lab, h 1424 Franklin
Walker James W (Effie), electn, h 1428 W Church
*Walker Janie, lndrs, b 1424 Franklin
Walker Jennie A (wid Albert J), h 46 W Church
*Walker Jesse (m), lab, h s s E 24th 1 e of Fisher
*Walker John, lab, b Mary Edwards
*Walker John (m), lab, h 1735 Evergreen av
*Walker John (m), lab, h 601 W State
Walker John A (Mary), plumber, h 1422 Liberty
Walker John A (Addie), mach, h 111 Gibson, S J
Walker John H (Amelia), carp, h Lakeside Park
*Walker John H (m), lab, h 901 Clay
Walker John K (Lou), watchman, h 19 Jackson
*Walker John S (m), musician, h 131 Caroline
Walker John W (Lulu), supt Mills The Florist, h 16 E 8th
Walker Joseph, watchman, r 435 Phelps
*Walker Joseph (m), driver, h 325 Eagle
*Walker Joseph, lab, b 1030 W State

BAKER & HOLMES CO.
Wholesale Grocers and All Kinds Building Material
Phones Bell 75 and 664, Automatic M-2378 Viaduct Street

*Walker Julius, lab, b 1401 W Adams
*Walker Lee (m), lab, b 516 Spruce
*Walker Lee A (m), waiter, h 117 W State
Walker Lelia, b Wm F Lee
Walker Letitia E Mrs, furn rms, h 323 W Beaver
*Walker Lewis (m), lab, r 318 North
Walker Louatha, clk, b 19 Jackson
Walker Louis R, jeweler 307 Broad, r 612 W Duval
*Walker Lucinda, cook, b 1110 Griffin av
Walker Lucretia (wid Mitchell), b 436 Riverside av
Walker Lula T (wid W E), mgr Hotel Roseland, h same
*Walker Luther (m), lab, h 1029 Heywood's al
*Walker Mandy, lndrs, b 1125 E Union
Walker Margaret M (wid H B), h 1832 Pearl
Walker Margaret M, v-pres Cumberland & Liberty Mills Co and C E Guller Co, b 1633 Hubbard
*Walker Mary (wid), b 624 W Beaver
*Walker Mary (wid), lndrs, h 1013 Hogan
*Walker Mary E, tchr West Lewisville Sch, b 512 State st la
Walker Mason, mgr soda fount Red Cross Pharmacy, r Travelers Hotel
Walker Maude, clk Cohen Bros, r 205 Market
*Walker May, dom, b 1150 Darwin
*Walker Milton (m), lab, h 1432 Dennis
*Walker Minnie (wid), lndrs, h 1121 W Church
*Walker Mollie, cook, h 520 Johnson

Forsyth Street Planing Mill, Inc. Mill and Office Foot of Georgia St. Both Phones 3967
HOUSE BILLS COMPLETE
Manufacturers and Dealers in Rough and Dressed Lumber of All Kinds

JAMES & PAXON
Mutual Life Bldg. Phones: Bell 874, Auto M-2476
FIRE AND MARINE INSURANCE
General Insurance and Surety Bonds
Real Estate, Rents and Loans

"YOUR CREDIT IS GOOD"
312 MAIN STREET
AT RHODES-FUTCH-COLLINS FURNITURE COMPANY'S STORE

*Walker Nathan R, lab, b 1150 Darwin
Walker Nora, smstrs Cohen Bros, r 205 Market
Walker Oliver L (Metta), opr W U Tel Co, h 2024 Hubbard
*Walker Pellie, lndrs, h 219 Stuart
*Walker Peter W(m), wood 2064 Venus av
*Walker Powell (m), lab, h 1418 (1443) Cleveland
*Walker Richard L (m), brklyr, h s s 19th 2 e of Moncrief rd
***WALKER RICHARD W (m), Pres Walker's Business College, h 417½ Broad**
*Walker Robert, lab, h 908 Cedar
*Walker Robert (m), lab, h 1608 Lackawanna av
Walker Robert P, C P and T A Sou Ry, r 507 Laura
*Walker Rosa, restr 336 W State, h 327 same
*Walker Rossie, waitress, r 608 W Beaver
*Walker Roxie (wid), dom, b 313 Price
*Walker Sadie (wid), lndrs, h 528 North
Walker Sallie G, b 19 Jackson
*Walker Samuel (m), driver, h 1724 (1718) Louisiana
*Walker Samuel (m), lab, h 1511 Madison
Walker Samuel P (Lula), h 1823 Post
*Walker Scipio, lab, r 816 Blanche
Walker Sidney J, police, b 19 Jackson
Walker Silas I, cond J T Co, b 19 Jackson
*Walker Sing (m), lab, h 1452 Tyler
*Walker Solomon (m), lab, h 1036 Nooney

Cable Piano Co
133 Main St.
Home of the Celebrated MASON & HAMLIN
Tels. 552-3629

WALKER STANTON (Julia), Attorney-at-Law 410-412 Atl Natl Bank Bldg, Tel Bell 2724, h Ortega Blvd, Ortega
*Walker Susie, r 1002 Ward
*Walker Thomas (m), carp, h 523 Jefferson
*Walker Thomas H (m), lab, h 1150 Darwin
Walker Thomas J, carp, h 806 E 14th
*Walker Thomas L (m), tailor, h 1125 E Union
Walker T Blake, trav frt and pass agt P & O S S Co
WALKER T B, Vice-Pres Dixie Milling Co, h 440 E Duval
*Walker Wallace (m), pntr, h 909 E Union
*Walker Walter (m), drayman, h 1221 Pacetti
Walker Walter H, clk Sou Utilities Co, b 43 E 4th
*Walker Wesley (m), brkmn, h 1026 W State
*Walker Wiley (m), porter, h 1027 W Beaver
Walker Wm, lab, b 2815 Fisher
*Walker Wm (m), bellman, h 1524 Cemetery
*Walker Wm (m), lab, h 921 Broad la
*Walker Wm (m), lab, h 1522 (1420) 5th av
*Walker Wm (m), lab, h 640 Liberty pl
*Walker Wm (m), lab, h 1517 Louisiana
*Walker Wm (m), porter, h 913 W Ashley
*Walker Wm, porter, b 1322 Grant
*Walker Wm E, lab, b 635 W State
Walker Wm R (Margaret), watchman F E C, h Oak, S J
Walker Wm T (Georgianna), v-pres Empire Tie & Lbr Co, h 2727 Hubbard

W. C. WARRINGTON & CO.
702 BISBEE BUILDING
TELEPHONE 1241
TRUCK FARMS
GARDEN TRACTS
CITY PROPERTY

WE CAN FURNISH YOU
ANY DIRECTORY PUBLISHED
in the World at Publisher's Price. Same Day Order is Received
R. L. Polk & Co.
PUBLISHERS
Jacksonville, Birmingham, Detroit, New York

Phone MAHONEY LUMBER CO. 4986
Yards: Acorn nr. Enterprise Take Hogan Street Car

Walker Willis L, r 315 E Church
Wall Albert T (Mamie), car inspr, h 127 Home, S J
Wall Alson O (Marion), pharm Fairfield Pharmacy, h 1672 E Church
Wall Belton S, bkpr, b 1133 E Ashley
Wall Dallas, waiter, r 218 Lee
Wall E J, r 308 W Forsyth
Wall George H (Lucille), lumber, h 857 Oak
*Wall John, lab, b 910 Spearing
Wall Leo H, farmer, h rr County Stockade
Wall Mary, dressmkr, h 1133 E Ashley
Wall May (wid Marcellus), nurse, r 1310 E Monroe
Wall Robert M (Harriet), clk R M S, h 1228 E 19th
Wall Thomas, h s s Lackawanna av 2 w of MacDuff av
*Wall Viola, cook, h 825 (6) DeWitt
Wall Wm (Mollie), clk, h 711 W Monroe
*Wall Wm (m), lab, h 860 Lewis
Wallace, see also Wallis
*Wallace Allen, lab, h 1809 C
*Wallace Bessie (wid), h 8 Acorn la
*Wallace Carlton (m), lab, h 1006 Albert
Wallace Charles G (Lillie), brkmn, h 1106 Talleyrand av
*Wallace Clarence, lab, b 1146 Calvin
Wallace DeWitt S (Anna L), mgr Sou Sales Co, b 818 Laura
Wallace Elise, tchr Riverside Sch, b 2111 Lydia

TELFAIR STOCKTON & CO.
Five-Year Mortgages, Real Estate and Insurance
108 W. BAY STREET PHONES: Bell 310 Auto M 3450

*Wallace Ellis (m), mason, h 1469 Oakley
*Wallace Estella, maid 419 W Duval
*Wallace Eva, lndrs, h 852 Lewis
Wallace Frank A Mrs, fitter Cohen Bros, r 808 Julia
*Wallace George, tmstr, b 1460 Oakley
*Wallace Henry (m), lab, h 1146 Calvin
*Wallace Hezekiah (m), dom, r 1069 W Ashley
*Wallace Ida, dressmkr, h 917 W Adams
*Wallace James, porter, b 1146 Calvin
Wallace Jesse L (Ida), real est, h 1338 Main
*Wallace John, fish 1512 Enterprise, h 2012 Windle
Wallace John C, b 516 W Monroe
Wallace John L (Minnie B), sec-treas Halifax Grove Co, h 408 Barrs
Wallace John Q (Margaret), eng F E C, h 123 Walnut, S J
*Wallace Joseph (m), lab, h 726 Lee
*Wallace Leila, lndrs, h 2237 Venus av
*Wallace Lincoln (m), blksmith, h 2213 Mars av
*Wallace Mabel, music tchr Walker's Business College
Wallace Madge V, tchr West Riverside Sch, b 2111 Lydia
Wallace Margaret (wid Walter), h 119 Liberty
*Wallace Mary (wid), lndrs, h 733 Minnie
Wallace Michael E (R L Wallace & Co), res Anderson, Ind
*Wallace Monroe (m), lab, r 714 Liberty
*Wallace Nancy (wid), lndrs, h 525 (1014) W 10th ext
*Wallace Neptune (m), cook, h 546 Oak
*Wallace Octavia (wid), furn rms, h 608 W Beaver

DUVAL PLANING MILL CO. INTERIOR and EXTERIOR TRIM
C. G. BUCCI, President 7th. St and Railroad Ave Telephone 1749

Official Bosch Magneto Service Station
Wilson Electric Company
Our repair department is modernly equipped for testing and repairing magnetos, generators, starting motors, armature winding and storage batteries. Best Equipment in the South
Official Gray & Davis Service Station
AUTOMATIC ELECTRICAL APPLIANCES
911 Main St. Phone 5149

PHONE 1215 **Jacksonville Furniture Co.**
835 W. Adams Street

*Wallace Pearl (wid), smstrs, h 317 North
Wallace Richard L (Mary; R L Wallace & Co), r 405 Riverside av
Wallace Robert J, auto service 26 Hogan, r Duval Hotel
Wallace R L & Co (R L and M E Wallace, George Munger), clo clnrs 1405 Riverside av
*Wallace Sherry W (m), porter, h 1673 Madison
Wallace Susan, b 30 E 7th
*Wallace Susan (wid), b Joshua Hughes
Wallace Thomas T, opr W U Tel Co, r 1235 Main
*Wallace Walter (m), lab, h 132 2d av S
Wallace Wm (S Jacquelin), h 2111 Lydia
Wallace Wm H (Margaret B), propr New Cash Market, h 117½ Ocean
*Waller Addie (m), lndrs, h 2002 Venus av
Waller Benjamin (Fannie), dry goods 15 Broad, b 540 Clara ter
Waller Fred A (Nellie), h 3, 329 E Forsyth
Waller James B (Johnnie), dentist 315 Masonic Temple, h 1303 Laura
Waller Johnnie Mrs, tchr Brentwood Sch, h 1303 Laura
Waller Joseph W (Matilda E), chf clk to geenl foreman S A L, h 2304 Lackawanna av
Wallerstein Harry A (Annie), steno Marks, Marks & Holt, h 927 Laura
Wallinus Charles (Olga), carp, h 53d, Panama
Wallis, see also Wallace
Wallis Bertram F (Rose), clk St Johns River Term Co, h 510 Parker

TURNER Motor Co. Ford THE UNIVERSAL CAR **Authorized Agts. 114 E Bay St. Tels. 778, M 1333**

Wallis Leonard G, eng of constr Jax Term Co, r Y M C A
*Walls Elijah (m), wood sawyer, b 1016 Broad
Walraven Benjamin E (Lillian), local mgr I C Schools, r 1338 Main
Walser George W (Emma), lab, h 2830 King's rd
Walsh, see also Welch
Walsh Belinda, b 2144 Hubbard
Walsh Felice A, slsldy J A Cunningham, b 1818 Laura
Walsh Gerald C (Mabel), cashr H H Simmons Realty Co, h 1738 Irene
Walsh Gertrude, h 115 Davis
Walsh James N (Mattie), collr Times-Union, h 1622 Walnut
WALSH JAMES R, Architect and Structural Engineer 26 Herkimer Bldg, Tel Auto M 1901, h 2131 Park, Tel Auto R 3538
Walsh John, dairy hd, b Mrs Ella Friddell
Walsh John (Mary), herbs 409 Broad, h same
Walsh John J, steno Commissioner of Public Wks, r 244 E 1st
Walsh Joseph H (Aloyse M), pres and treas J H Walsh Co, h 314 E 5th
Walsh Josie E, steno Lovell Ins Agency, r 1818 Laura
WALSH J H CO, J H Walsh Pres and Treas, R A Strout Vice-Pres, E J Davies Sec, Automobile Tires and Vulcanizing 800 Main, Tels Bell 234 and 4220, Auto M 1943
Walsh Stephen, r 440 E Church
*Walstein Celia, dom 18 S Osceola
Walston Amy E (wid S W), h 319 Myrtle av, S J
*Walston Henderson H (m), lab, b 723 (23) Rushing

CUT ART STONE CO. OF FLORIDA
Mfrs. of Reinforced Cut Art Stone
Bell Phone 928 425 E. EIGHTH ST. Auto Phone M-2063

GIBBS GAS ENGINE CO., of Fla. POWER MACHINERY 26 S. MAIN ST. Tels., Bell 5011, Auto M. 1497

Lewis L. Copeland
OPTOMETRIST and OPTICIAN
122 Laura St. Next Cor. Adams

Walston Lillian E, clk, b 319 Myrtle av, S J
Walston Margaret L, clk, b 319 Myrtle av, S J
Walston Samuel, clk, b 319 Myrtle av, S J
Walter John, metal wkr Jax Gas Co, r 819 Main
*Walter Katie, lndrs, r 1011 W Ashley
Walter LeRoy W (Stella), mgr Philip Walter & Son, h 29 Gilmore
Walter Otto W (Marie A), mgr Alligator Umbrella & Parasol Mfg Co, h 612 Main
WALTER PHILIP & SON (Mrs Sarah Walter), LeRoy W Walter Mgr, Fire Insurance 9 Blum Bldg 117 W Forsyth, Tels Bell 300 Auto M 1314
Walter Sarah (wid Philip; Philip Walter & Son), b 1525 Park
Walters Catherine, nurse Riverside Hospital, b 1421 Riverside av
*Walters Chapel A M E Zion Ch, 1120 Madison
Walters Edward (Catherine), eng St Johns River Day Line, h 2107 Dancey's ter
Walters Frank W, millhd, h Whitaker, Panama
Walters G Leonard, clk Fla Cotton Oil Co, b 1755 Forbes
Walters Henry W (Cora C), foreman Jax Gas Co, h 1525 Liberty
*Walters James J, lab, b Mandy Boyer
*Walters John, lab, h 1716 Johnson
*Walters John, lab, r 936 DeWitt
Walters Robert (Nancy), farmer, h Automobile Drive s w cor Av F
*Walters Wm, clk, r 309 Franklin
*Walthall Charles W (m), agt, h 132 E State
*Waltire Primas (m), lab, h 117 (1817) Rose

W. M. McCRORY CO. General Insurance Surety Bonds
28 JULIA ST. TEL. BELL 3852

Walton Albert (Ida F; Walton Seed Co), h 520 Hogan
*Watlon Alonzo, waiter, b 1417 Franklin
Walton Gertrude S, asst Dr E M Sanderson, b 520 Hogan
Walton Homer T (Mildred), foreman H W Metcalf Co, h 1205 E Church
Walton Ida A, b 520 Hogan
*Walton John (m), cooper, h 1769 (1745) Enterprise
Walton J Overton (Ruth), electn, b 1521 College
*Walton Martin (m), lab, h 1417 Franklin
*Walton Minnie (wid), b 221 Park
Walton Paschal L (Lucille M), teller Barnett Natl Bank, b 1521 College
*Walton Robert, driver, h 1523 W Church
WALTON SEED CO (Albert Walton, F L LaMee), 38 E Bay, Tel Bell 3877
Walton Stokes H (Anna), slsmn Covington Co, b 1929 Swift
*Walton Thomas (m), porter, h 1409 W Adams
Walton Thomas M (Ellen), gardener, h 56th, St John's Park
*Walton Wm E (m), brklyr, h 1727 Johnson
Walton Wm H (Mildred), mgr Union Carbide Sales Co, h 1539 Hubbard
Walz Frederick W (Johanna), tailor I L Moses, r 323 E 3d
*Wamack Charles S, carp, r 112 E State
Wamboldt Mabel (wid Addington W), h 915 Talleyrand av
Wamboldt Nelson C (Lucy), h 403 W 6th

Fred A. Rullmann Detective Agency
Civil, Criminal and Corporate Investigators. Expert Dictograph Operators
ROOM 305 BISBEE BLDG. F. A. RULLMANN, Mgr.

Florida Box & Lumber Co.
1548 Enterprise St. Phone 601 W. J. Frink, Mgr.
Boxes, Crates, Baskets and Hampers
LUMBER

Halsema, Buckland, Fitchner Co.
General Contractors, Engineering and Concrete Construction
403 MAIN ST. TELS.: AUTO M 1839, BELL 839

Wamboldt Ralph, b 915 Talleyrand av
Wamboldt Vivian, b 915 Talleyrand av
Wandell Annie W (wid J E), h 231 E 7th
Wandell Clifford W, asst cashr Atlantic National Bank, b 231 E 7th
Wandell J Whitner, teller Atl Natl Bank, b 231 E 7th
Wannamaker Charles C (Jessie), agt Met Life, h 1308 E Monroe
Wannamaker Mabel, b 316 E Adams
Wannamaker Victoria L (wid Jacob L), h 316 E Adams
Wansker Abram (Sadie), fruits, h 1332 W Adams
*Wanton Thomas (m), driver, h 129 W State
*Ward Annie (wid), lndrs, h 1509 Clay
Ward Belle, clk Mrs M A Ward
*Ward Benjamin, porter, b 724 W Ashley
Ward Bertie, clk, r 417 Riverside av
*Ward Casper, lab, b 1416 W Duval
*Wahr Cassius A (m), phys 723 W Beaver, h same
Ward Clarissa, r 548 (534) W Orange
*Ward Clinton N (m), porter, h 230 W State
Ward David, clk, b 615 Riverside av
*Ward David, restr, h 1547 E Duval
*Ward Edmund D (m), sec Peoples Shoe Co, h 1520 Davis
*Ward Eliza, cook, b 1281 King's rd
*Ward Emma A, tchr Stanton Sch, b 723 W Beaver
*Ward Essie, cook, h 1280 King's rd
*Ward Fannie (wid), h 1416 W Duval

SEEDS **E. A. MARTIN SEED CO.**
BELL PHONE 4277 — 206 EAST BAY ST. — AUTO. M-2368
Garden, Field and Flower Seed, Poultry Supplies and Remedies, Hay; Grain and Feed
Incubators

*Ward Frank (m), mach, h 121 W Orange
Ward F Mildred, b 1744 Hubbard
*Ward George, carp, r 712 Missouri
*Ward Henry (m), lab, h 230 North
*Ward Horace (m), lab, h 1278 King's rd
*Ward James, lab, b 1747 Florida av
Ward John, route clk Credit Clearing House, r 825 E Duval
*Ward John (m), lab, h 854 Franklin
*Ward John (m), porter, h 1280 King's rd
Ward John F (Elizabeth), trav frt & pass agt M & M Trans Co, h 1744 Hubbard
*Ward John F (m), porter, r 539 W Beaver
Ward John Q (Nellie), supt, h Talleyrand av, s w cor E 28th
Ward John W (Gertrude), com trav, h 825 E Duval
Ward John W (Mattie B), foreman Fire Sta No 3, h 122 Catherine
*Ward John W (m), carp, h 2064 Pearce
Ward Joseph R (Fannie), inspr, h 636 Charles
*Ward Julius (m), lab, r 1205½ Julia
*Ward Julius (m), blksmith, h 227 Orange
Ward Mary A Mrs, grocer 15th n e cor Fisher, h same
Ward Mary E (wid Henry B), h 407 (229) Woodlawn av
Ward Massey, clk, r 417 Riverside av
*Ward Mathew R (m), tailor, r 3 Cemetery la
Ward Milton (Lizzie), h Hiawatha, Ortega
Ward M Alma, b 1744 Hubbard
Ward Nannie L (wid Jesse), h 307 St John's av, S J
Ward Ollie, clk, r 417 Riverside av

Walker Distributing Co. **Licensed Distributors**
Members of the Certified Mailing Bureau
403 Main St Store Room 34 E Union Members Exclusive Distributors Association
Phones Bell 839, Auto M1839 & M1854 Guaranteed by Molton's National Agency

PERIOD FURNITURE CO
18-20 E. Forsyth St. Phone 1277. Next to Imperial Theater
OUR MOTTO:
No sale is complete with us until our customer is satisfied

Phone MAHONEY LUMBER CO. 4986
Yards: Acorn nr. Enterprise Take Hogan Street Car

*Ward Roman, porter, b 1416 W Duval
Ward Roy S, clk Harmon Bros Co, b 407 (229) Woodlawn av
Ward Ruby, slsldy McCrory, r 229 Woodlawn av
*Ward Samuel, lab, r 1029 W Union
Ward Thomas A (Mary), grocer s e cor E 21st and E, h same
*Ward Titus, chauf, b 1026 E Beaver
*Ward Wm (m), lab, b 12 McCoy
*Ward Walter, plasterer, h 1313 Julia
*Ward Wm, porter, r 201½ E State
Ward Wm J (Hattie), carp, h 1213 Dyal
Ward Wm W, b Confederate Home
Ward Wm W (Mary A), clk, h 15th n e cor Fisher
Wardeman Joseph, carp Clyde S S Co, r 216 Catherine
*Warden George (m), lab, b 225 Price
Warden Louisa M, b 717 Laura
*Warden Rosa, dom, b 225 Price
*Wardlow Lilly (wid), dom, h s s Fairfax 4 w of Barber
Ware C Forest, lab, h 1407 E 12th
*Ware Henry (m), lab, h 1524 Harrison
Ware Lewis R (Georgia), estimator Smedley & Rogers Hdw Co, b 501 E Forsyth
*Ware Orange (m), b 318 Broad
*Ware Susie, lndrs, r 731 Minnie
Ware Wm H (Lizzie), pntr, h 11 Car
*Ware Wm P (m), driver, r 303 Caroline
Ware Wm S (Nellie L), v-pres and treas Campbell-Ware Co, mgr Professional bldg, h 33 W 2d

DISTINCTIVIDUALITY
REGISTERED U. S. PATENT OFFICE
Arnold Printing Co. BELL PHONE 3462 AUTO. PHONE M-1488

*Ware Willie, cook, r 622 W Church
Warfield John N (Cora), mdse broker, h 1742 Park
*Warfield Julius (m), carp, h 309 W Orange
Waring Charles D, civ eng A C L, r Y M C A
Waring Edward P (Rowena T), com trav, b 1630 Riverside av
*Waring Thomas M (m), drayman, h 531 Eagle
Waring Wm L jr (Louise), chf clk A C L, h 1634 Riverside av
Warmack Walter M (Mary E), foreman, h 127 Liberty
Warman Wm R (Adelaide), genl foreman City Sewer dept, h 1931 Silver
Warner, see also Werner
Warner Albert (m), lab, h 1514 Pelican
Warner Alice M (wid Francis), h 216 Phelps
Warner Beulah M (wid George C), tchr Duval High Sch, h 6, 700 Laura
*Warner Charles M (m), grocer 1298 Julia
Warner Edward N, grain supervisor U S Dept of Agriculture, b 1511 Laura
Warner E Leslie, bkpr Peninsular Naval Stores Co, b 216 Phelps
*Warner Florence (wid), h 546½ Cleveland
*Warner Matilda, restr 308½ S Myrtle av, h 1514 Pelican
*Warner Wm, hatter, b Stephen Jackson
Warnock Joseph B (Hattie M), grocer 1906 Main, h 1908 Laura
*Warns Zacharias, lab, r 203 E State

JAX. CONCRETE CO.
"CAST STONE OF CHARACTER"
SIDEWALKS, CONCRETE PRODUCTS 530 RIVERSIDE AVE. Bell Tel 678, Auto R 1353
F. C. HEDRICK Mgr.
JOHN BAKER, JR.
ASPHALT-BITUMINOUS PRODUCTS, ROAD OIL, ASPHA BRIC
1303-9-10-11 Heard Bank Bldg. Bell Phone 3000

DI - MI - CO FLOUR
BLUE BORDER PRODUCTS
Dixie Milling Co. Jacksonville, Fla.

GLASS
ALL KINDS FOR BUILDING PURPOSES

Warren Arthur W, sawyer, b J H Warren
Warren B Wm, auto repr 417 E 2d, r same
*Warren Charles (m), lab, h 1202 Odessa
*Warren Fanny, lndrs, h 1117 Grant
Warren Francis J (Warren Hdw Co), sec-treas Guy V Warren Co, b 2130 Perry
*Warren Fred (m), lab, h 1005 Run
Warren Godfrey S (Sarah A), contr, h Oak nr Lewis, Fishweir Park
Warren Guy V (Blanche; Warren Hdw Co), pres Guy V Warren Co, h 2130 Perry
Warren Guy V Co, Guy V Warren pres, Lula W Warren v-pres, F J Warren sec-treas, proprs Union Depot Restaurant, Union Depot
Warren Hardware Co (Guy V, J McB and F J Warren), 423 Main
*Warren Henry (m), lab, h 1413 E Monroe
*Warren Henry A (m), lab, h 527 Jessie
*Warren James (m), lab, h 1508 Albert
Warren James H (Tempie), watchman, h 71st, Oakhurst
Warren James L, slsmn Cohen Bros, b 347 W Ashley
Warren James McB (Florrie; Warren Hdw Co), h 2130 Perry
*Warren John (m), fireman, h 506 (524) Bismarck pl
Warren Lingan A (Sara D; L A Warren Co), h 109 W Lomax
Warren Lula W, clk Sou Exp Co, b 1728 Ionia
Warren L A Co (L A Warren), lumber 511 Bisbee bldg
Warren L Francis, steno Fla Engineer & Contr Co, r 218 E Church
*Warren Maggie (wid), h 738 Jessie
Warren May, steno Harman Bros Co, b 418 E Duval

United States Realty & Investment Co.
Renting Agents INSURANCE Real Estate and Loans
PHONES: Bell 1773, Auto M 1773 14 OCEAN ST.

*Warren Minnie, dom, b 1202 Odessa
Warren Minnie O, r 204 E Duval
Warren Olga I, b G S Warren
*Warren Prime (m), boilermkr, h 736 Jessie
*Warren Quillie W (m), lab, h 902 Dennis
*Warren Ralph, clk, r 625½ W Ashley
Warren Wm K (Nellie), buyer Cohen Bros, h 40 W 7th
*Warrick John (m), lab, h 1632 Van Buren
Warriner Charles F (Nathalie K), h 118 W Union
Warriner Florence P, tchr, h 1013 Oak
Warriner Laura E, tchr, h 1013 Oak
Warriner Laura S, tchr Central Grammar Sch, b 118 W Union
*Warrington John (m), janitor, h 1244 W Duval
WARRINGTON WALTER C (Bernice I; W C Warrington & Co), Pres White House Land & Lumber Co, Vice-Pres South Shore Suburban Co and Highway Development Co, h 1637 Myra, Tel Bell 4601-J
WARRINGTON W C & CO (W C Warrington), Real Estate 702 Bisbee Bldg, Tels Bell 1241, Auto M 1241
Warrock Adeline D (wid Ludwig), h 14 W State
Warrock A Reed (Helen), h 1311 Main
Warrock Corrie A, b 14 W State
Warrock Ludwig S, b 14 W State
WASHBURN CLAYTON (Louise), Physician, Practice Limited to Eye, Ear, Nose and Throat, 339 St James Bldg, Tel Bell 4790, Office Hours 9:30 to 12:30 a m and 1:30 to 4 p m, h 125 W Beaver, Tel Bell 6817-W

FRENCH MIRROR PLATE GLASS CO.
MIRRORS, SILVERING, RESILVERING
533-535-537 E. Bay St. Tels. Bell 1572, Auto M 1572

RENFROE-WILLIAMS CO.
Manufacturers and Dealers in Rough and Dressed Lumber
Lackawanna Ave. and A. C. L. R. R. Phone 1097

C. H. HOUGHTON, Plumbing and Heating
"The Home is Judged by Its Bathroom"
348 RIVERSIDE AVE. **PHONES 3732-4112**

Washburn-Crosby Co, E A Scallen mgr, whol flour Union Terminal bldg
*Washburn Edward, lab, r 911 W Church
Washburn James L (Emma E), com trav, h 1532 Riverside av
*Washington Aaron J (m), cook, h 1418 Clay
*Washington Abraham (m), lab, h 214 Stonewall
*Washington Abram, drayman, b 1139 Hickory
*Washington Aiken, presser, b 640 W Ashley
*Washington Alfred (m), propr Hotel Washington, h same
*Washington Amos (m), lab, h e s Allen 2 n of E 21st
*Washington Annie (wid), cook, h 409 W Union
*Washington Artis (m), chauf, r 814 Minnie
*Washington Augustus (m), lab, b 641 Griffin av
*Washington Benjamin (m), porter, h 814 Cleveland
*Washington Benjamin F (m), porter, h 1415 Grant
*Washington Beulah, confr 728 W Ashley, h same
*Washington Charles (m), blksmith 927 W Union, h 1222 Corning
*Washington Clarence, chauf, b 531 W Beaver
*Washington Clinton, lab, r 812 W Beaver
*Washington Dorcas, cook, r rr 131 W Adams
*Washington Edward (m), porter, r 1944 Center
*Washington Emma, cook, b 1116 Cedar
*Washington Emma, dom, b 422 Park
*Washington Emmett (m), lab, h 1070 W Union
*Washington Evans, porter, r 1246 Ward
*Washington Felix (m), lab, h 307 Oak

For TILING and MARBLE WORK
Mantels, Fire-Places, Bath Rooms, Kitchens, Porches, Etc.
WM. F. MILLER & CO.
Evergreen Ave. bet. 8th St. and Howard Ave. **PHONE 4533**

*Washington Frankie (wid), lndrs, h 415 North
*Washington George, baker, r 612 Lee
*Washington George (m), chauf, h 711 W State
*Washington George, lab, b 1018 W Duval
*Washington George (m), lab, h 753 Jessie
*Washington George, lab, b 1282 King's rd
*Washington George, lab, b 1216 Oakley
*Washington George (m), lab, h 26th n e cor Lee
*Washington George (m), lab, r 1344 Ward
*Washington George R (m), lab, h 1228 Oakley
*Washington Gus (m), switchman, h 1331 W Monroe
*Washington Henrietta, b 2709 Woodward
*Washington Herbert, lab, b 1029 W State
*Washington Hills, carp, r 921½ W Beaver
*Washington Jacob, lab, r 625 W Church
*Washington Jacob (m), lab, h 1454 Madison
*Washington James (m), lab, h 113 Stonewall
*Washington James (m), drayman, h 703½ W Orange
*Washington James G (m), lab, h 1308 W Monroe
*Washington James M (m; Geter & Baker), h 626 W Adams
*Washington Janie, lndrs, h 1116 Corning
*Washington Jennie (wid), h 742 Lee
*Washington Jerome, driver, b 190 Hanover
*Washington John (m), carp, h 1553 Florida av
*Washington John (m), driver, h 216 Stuart
*Washington John (m), lab, r 1026 W Beaver

J. E. T. BOWDEN, Pres. G. HALL WHITE, Vice-Pres. S. C. HARRISON, Jr., Sec.-Treas.
BOWDEN-HARRISON INSURANCE AND REALTY CO., Inc.
General Insurance--Real Estate--Rents--Surety Bonds
18-19 MUTUAL LIFE BLDG. PHONE BELL 7712

J. T. Alsop, Jr.
REAL ESTATE
INSURANCE
Rooms 412-414
Bisbee Bldg.
Phone 4376

DUVAL IRON WORKS
Oxy-Acetylene Welding and Cutting
Oscar Rubin C. J. Eppert
Machinist, Blacksmith and Boiler Works
Phones: Bell 4491, Auto M 2082, 126 W. Bay

*Washington John (m), lab, h s s Dooley 1 w of McMillan
*Washington John (m), mach, h 324 W Orange
*Washington John, meat ctr, b 1630 Davis
*Washington Joseph (m), lab, h 122 E Union
*Washington Julius (m), lab, h 1645 Davis
Washington Lawrence B (Ruth), dist pass agt Frisco & C & E I Lines, h 10 San Juline apts
*Washington Lena (wid), lndrs, h 1618 2d
*Washington Leroy, lab, b 190 Hanover
*Washington Lizzie (wid), maid, h 538 W State
*Washington Louis (m), plasterer, h 2503 Smith
*Washington Lucile (wid), h 1554 Hirschman's la
*Washington Lucinda (wid), lndrs, h 114 Johnson
*Washington Margaret, dom 931 Lemon
*Washington Mary, dom, h 328 North
*Washington Mary (wid), lndrs, h 349 E Ashley
*Washington Mary, lndrs, h 918 Hickory
*Washington Mary, lndrs, b 1232 King's rd
*Washington Minnie, dom, h 1218 W Union
*Washington Moses (m), lab, h 403 Spruce
*Washington Nathan (m), carp, h 412 Elm
*Washington Olive, dom, h 1114 W Church
*Washington Pawley (m), janitor, h 1428 E Beaver
*Washington Robert, bicycle repr, h 1218½ Cedar
*Washington Robert (m), lab, h w s Robinson av 2 n of Enterprise
*Washington Ronnie, porter, r 415 Jefferson

GRAY ROOF PAINT CO. 724 Talleyrand Ave. Phone Bell 7335
ROOF PAINT CONTRACTORS AND ROOFING EXPERTS

*Washington Rose, dom, b John Washington
*Washington Sampson S (m), lab, h 5 Oakley la
*Washington Samuel, lab, h 1026 Heywood's al
*Washington Samuel (m), lab, h 234 May
*Washington Solomon (m), lab, h n s 16th 1 e of Myrtle av
*Washington Stephen, driver, r 609 Madison
*Washington Stewart (m), porter, h 1013 W State
*Washington Susan (wid), h 321 Magnolia
*Washington Thomas (m), lab, h 539 Elm
*Washington Turner, waiter, r 719 W Church
*Washington Walter (m), pntr, h 1719 (1735) 5th av
*Washington Warren (m), lab, h 625 Florida av
*Washington Warren, lab, r 814 Minnie
*Washington Wm (m), carp, h 1706 2d av
*Washington Wm (m), lab, h 234 May
*Washington Wm (m), lab, b 239 Park
*Washington Wm (m), lab, h n s 17th 3 w of Davis
*Washington Wm, porter, b 734 W Ashley
*Wasson Andrew (m), lab, h 1351 Van Buren
Wasson Emma G Mrs, b 231 E 6th
Wasson James T (Mollie), plumber, h 64th, Oakhurst
Wasson Thomas L, mach, b J T Wasson
Water Works Park, w s Main bet Hogan's Creek and 1st
Water Works Pumping Station, Water Works Park
Waterbury Eugene, tchr Springfield Sch, b 1303 Laura
Waterbury Wm W (Mamie), mach, b Jackson House

Florida Trunk Mnfg. Co.
118 Main St. FANCY LEATHER GOODS Phone: Bell 1005

TILE and MARBLE WORKS
A. J. CESBERY, Office and Factory, Foot of E. Bay St. Phone 1250

Phone MAHONEY LUMBER CO. 4986
Yards: Acorn nr. Enterprise Take Hogan Street Car

Waterman Adolph A (Ethel F), mfrs agt 22 Hogan, h 2228 College
Waterman Ethel F Mrs, sec V E Jacobs Co, h 2228 College
Waterman Helen, b 2228 College
Waterman Julius (Paula), meat ctr, h 2223 Otto
*Waterman Rosa, cook 1315 Hubbard
*Waters Aaron, tailor, b 30 Harold pl
*Waters Abraham, chauf, b 1268 Davis
Waters Alexander T, woodwkr R H Lockwood, b 1111 Joseph
Waters Annie, slsldy Wilson D G Co, b 588 S Myrtle av
*Waters Arnold E (m), cook, h 1011 (1030) Jefferson la
*Waters Caesar (m), lab, h 1801 (301) D
Waters Dorothy M, slsldy Wilson D G Co, b 2120 Walnut
***WATERS EDWARD COLLEGE, J A Gregg Pres, King's rd n e cor Magnolia av**
Waters Frank B (Bessie), eng, h n s Elm 6 w of MacDuff av
*Waters John (m), lab, h 221 Jackson
Waters J Frank, asst mgr The Nunnally Co, r 4, 3d fl 111 E Forsyth
Waters L Townsend (Mary E), inspr Gress Mfg Co, h 923 Winthrop
Waters Madge, head nurse St Luke's Hospital
Waters Martha, slsldy Furchgott's, b 207 E Forsyth
*Waters Mary, cook 316 E Church
*Waters Minnie, lndrs, h 1308 Florida av
Waters Neva, b 552 Cherry av
*Waters Robert (m), lab, h 1649 Grover av
Waters Susie, clk J E Khoury, b 207 E Forsyth
Waters Thomas, hlpr S A L, b Mrs Maggie Cowart

USE "MADE IN JAX" PRINTING
WHY SEND TO NEW YORK OR DE LAND?
We Can Serve You Just as Well JACKSONVILLE PRINTING CO. 204 East Forsyth Street.

Waters Thomas M, agt Sou Mut Aid Assn, r 722 W Monroe
*Waters Vinie (wid), h 30 Harold pl
Waters Wm J, inspr City Health dept, h 11 E 10th
*Watkins Charles, porter, b 640 W Church
Watkins Charles D (May), eng Jax Term Co, h 520 N Stockton
*Watkins Clarence, waiter, b 413 E Ashley
Watkins Elizabeth (wid Marcus E), h 115 E 4th
Watkins Frank L (Dollie D), vital statistician State Board of Health, h 50 W 8th
Watkins George T (Jennie G), sergt police, h 611 Park
*Watkins Henry (m), lab, b 332 E Union
Watkins Hugh L, foreman S A L, b Mrs Maggie Cowart
*Watkins James (m), barber 1115 Florida av
*Watkins James, cook, r 1107 Hogan
*Watkins James, lab, b 614 Davis
*Watkins Jasper (m), porter, h 1107 Hogan
Watkins John W, foreman Drew's, h 1733 Walnut
*Watkins Joseph (m), lab, h 5 Pauline
*Watkins Lizzie, lndrs, h 1132 Illinois
Watkins Marvin W (Winnie), mach S A L, h w s Summer 1 n of Lackawanna av
*Watkins Mary, lndrs, h 1521 Louisiana
*Watkins Millie (wid), lndrs, h 116 E Union
*Watkins Pears W, carp, r 1117 W Duval
Watkins Richard (Laura), gas mkr Jax Gas Co, h 503 Cherry av

PURITY ICE CREAM & DAIRY CO.
Pure Milk and Cream THE VELVET KIND ICE CREAM Reg. U. S. Pat. Office Both Phones

GIBBS GAS ENGINE CO., of Fla.
ENGINEERS and MACHINISTS
MODERN SHOPS
26 S. MAIN ST.
Tels., Bell 5011, Auto M. 1497

SOUTHERN ICE CO. | **ICE**
E. E. DUNCAN, Manager
Office and Plant, Ft. of Davis St. Tels., Bell 324, Auto M 7173
Springfield Branch, First and Clark Sts. Tel., Bell 4596

Watkins Sarah, nurse St Luke's Hospital
*Watkins Sarah (wid), lndrs, h 816 W Union
Watkins Sarah S (wid W B), h 116 W Ashley
*Watkins Thomas W (m), hackman, h 715 W Beaver
Watkins Warren J B (Isabelle), carp, h 633 Sunshine
*Watkins Wesley (m), lab, b 1804 Davis
Watkins Wm H, agt N Y Life Ins Co, r Y M C A
Watkins Willie B, b 116 W Ashley
Watler Thomas E (Elizabeth A), eng F E C, r 514 W Duval
Watling John H (Pearl), mach Barker-Cardy, h n s Prak av 1 e of Challen av
Watson Ada Mrs, b Frederick Wetherbee
*Watson Alma, dom, b 544 W Union
*Watson Anna (wid), lndrs, h 1219½ W Ashley
*Watson Arthur (m), porter, b Moses Jacobs
*Watson Bat, lab, h 1534 E Monroe
*Watson Charles, lab, h 432 Victoria
Watson Charles B (Mary L), clk R M S, h 1649 Laura
Watson Charles P (Eula F), lumber, h 2125 Post
Watson Charles W, clk, b 2125 Post
*Watson Charlotte (wid), lndrs, h 1703½ Morgan
Watson Charlotte C Mrs, h 5, 2d fl 111 E Forsyth
*Watson Cora (wid), h s s E 24th 6 w of Railroad av
*Watson David (m), b 723 (23) Rushing
Watson David S (Willie), grocer 328 Dora, h same
Watson Elmer E, clk, b 931 Lackawanna av

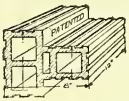

DENISON INTERLOCKING TILE
GAMBLE & STOCKTON CO., Mnfrs.
106 W. BAY ST. TELEPHONE 1522

*Watson Emanuel, lab, r 929 Lewis
Watson Ernest A, atty 501 Atl Natl Bank bldg, r Y M C A
Watson Esther A, clk, b 931 Lackawanna av
*Watson Firmin (m), lab, h 811 Lafayette
*Watson Frank (m), lab, h n s 30th 1 w of Cleveland av
Watson Frank L (Mae J), real est 213 Professional bldg, mgr Sou Rosin & Dross Co, h 1736 Perry
*Watson Frederick, lab, r 817½ W Beaver
*Watson George, lab, b 1224 W State
*Watson Green (m), bootblk 9 Broad, h 545 W Orange
Watson Harry L, tailor M G Williams Co, b 425 Palmetto
*Watson Henry, lab, h 1268 W Union
Watson Ila (wid Thomas), furn rms, h 507 W Monroe
Watson Ina B, b 2125 Post
*Watson Jack, janitor, b 740 Lee
*Watson James (m), lab, h 1511½ Franklin
*Watson James (m), lab, h 1634 W Grant
*Watson James, lab, b 1224 W State
*Watson James, porter, b 1551 Cleveland
*Watson Jasper (m), lab, h 1604 Johnson
Watson Jasper H (Annie L), genl ydmstr St Johns River Terminal Co, h 50 W 17th
Watson Jefferson D, foreman, h 502 Tyler
*Watson John C (m), carp, h 1980 Windle
Watson John G (Catherine), mach, h 1544 Myra

B. E. Hardacre Company | **Real Estate, Insurance Loans, Surety Bonds**
ROOMS 314-15-16 DUVAL BLDG. PHONE 577

Acme Advertising Co. | 24 W. Church St.
MULTIGRAPHING, FOLDING, ADDRESSING PHONE 1547
Agents American Multigraph Sales Co.

PATRICK'S QUICK TIRE SERVICE
16 E. Forsyth St. Phones; Bell 622, Auto M 3622
AUTOMOBILE TIRES, TUBES AND ACCESSORIES
Gasoline, Oils, Soaps and Greases, Quick Free Service—Anywhere—Any Time
OPEN EVERY HOUR IN THE YEAR

*Watson Jonas, lab, b 1224 W State
*Watson Joseph (m), lab, h 220 Price
*Watson Joshua (m), lab, h 1551 Cleveland
*Watson Lelia, lndrs, r 710 Jefferson
*Watson Levina, lndrs, h 1519 Louisiana
Watson Lew J (Daisy), slsmn, h 425 Palm
*Watson Lizzie, b 1980 Windle
Watson Louis (Ella), whsemn Gulf Refining Co, h 1064 E 15th
*Watson Louis, porter, h 1268 W Union
*Watson Mamie (wid), lndrs, h 1071 (229) Cemetery
*Watson Mansy, driver, r 1717 W Beaver
*Watson Mary (wid), lndrs, h 1115 Finkelstein la
*Watson Millard, pntr, b 226 North
*Watson Nelson (m), h 18 Curtis av
*Watson Nora, cook, h 1529 E Church
*Watson Patsey (wid), lndrs, h 620 Caroline
*Watson Pearl (wid), dom, h 503 Hendricks
Watson Peyton J (Sadie), cashr Drew's, h 321 E 19th
*Watson Rachel R (wid), dressmkr, b 2749 Moncrief av
*Watson Richard (m), lab, h 1418 Florida av
Watson Robert P, clk Geo V Salzer & Bros, res St Nicholas, Fla
*Watson Rufus (m), lab, h 1535 Davis
*Watson Samuel, chauf Rhodes-Futch
*Watson Samuel, lab, h 1069 W Union
*Watson Sandy, carp, h Jefferson cor 21st
*Watson Sarah (wid), h w s Moncrief rd 4 n of 28th

J. P. Campbell | **IRRIGATION**
Main Office, Factory and Warehouse, Union Terminal Building. Branch Office and Display Room 114 Hogan | Sprinklers and Supplies

*Watson Sarah (wid), h 1037 W State
*Watson Silas, lab, h 1003 King's rd
Watson Stuart, sec-treas C F Cole Shoe Co, b Hotel Seminole
Watson Susan (wid George), h 142 E 3d
*Watson Timothy K (m), carp, h 21st nr Jefferson
*Watson Tony (m), lab, h 109 Hanover
Watson Walter, clk W J Wood, b 308 Cedar
*Watson Walter (m), lab, h 1004 W Duval
Watson Walter E (Margaret), h 1727 Laura
Watson Walter J (Grace), branch mgr Fla Ice & Coal Co, h 432 E 2d
*Watson Wm (m), chauf, h 722 Jefferson
*Watson Wm (m), lab, h 1736 Franklin
Watson Wm L (Vivian), agricultural advisor 7 Chamber of Commerce bldg, h 104 W 16th
Watson Wm L (Mamie), bkpr D P Conroy Co, h Lem Turner Park
*Watson Wm McK, carrier P O, b 1908 Davis
Watson Wm T (Agnes), trunk mkr, h 931 Lackawanna av
Watt Alexander (Marion), h 1810 Hubbard
Watt George K (Mary E; Auto Service Garage Co), h 26 W Monroe
*Watt Giles W (m), driver, h 1509 Myrtle av
*Watt James A (m), pntr, h 1708 Evergreen av
Watt James E (Leona), barber, h Franklin n w cor Winthrop
*Watt Joseph B (m), produce 32 E Bay, h Moncrief rd cor 23d
*Watt Lee, porter, b 1412 W Duval
*Watt Willie G, tchr Stanton Sch, b 1708 Evergreen av

CUMMER LUMBER COMPANY
Manufacturers, Yellow Pine and Cypress Lumber
Crate Material

HUTCHINSON AUDIT CO.
352-354 St. James Bldg.
Phone, Auto M 1959
Auditors and Accountants

Automobile Ambulance Service
220 E. Monroe **MARCUS CONANT CO., Undertakers** Phones 11 and 2240

Watters, see also Waters
*Watters Carrie (wid), lndrs, h 1115 E
Watterson Anna Mrs, hskpr Duval County Hospital, h same
Watterson Henry L (Emma), supt Miami Steamship Co, b 33 E Monroe
Wattles Harriet S, b 216 Rosselle
Wattles Robert D (Ruth), bkpr Brooklyn Gro Co, h 216 Rosselle
*Watts Alberta, maid, r 1056 W Church
*Watts Brone M, dom, b 907 Van Buren
*Watts Edward (m), blksmith, h 921 W Beaver
*Watts Edward, pntr, b 1786 Prince
*Watts Emma (wid), dressmkr, h 1523 Lee
Watts Florence (wid George W), b 769 May
*Watts Giles, driver, b 1509 Myrtle av
*Watts Jesse, lab, b 1108 (936) Calvin
*Watts Joseph, porter, b 921 W Beaver
*Watts Rosa (wid), h 1786 Prince
*Watts Thomas (m), lab, h 1037 Run
*Watts Wm (m), clo clnr 817 King's rd, h 1914 Windle
*Watts Wm (m), lab, h 1118 W Ashley
*Watts Wm A, drugs 1449 Davis, h 949 Odessa
Waugh Chastain V (Fannie M), tchr Y M C A, h 1549 Pearl
WAVERLY HOTEL, Mrs A J Bynum Propr, Main s e cor Adams, Tel Bell 5290
Way David L (Mary E), printer Drew's, h 129 W 9th
Way D Leroy, piano tuner, b 129 W 9th

THE LETTER SHOP
The Multigraph Office of Florida
12 U. S. TRUST & SAV. BANK BLDG. Both Phones 1626

Way Edgar W Rev (Caroline M), pastor First Presbyterian Ch, S J, h 125 Louisa, S J
*Way Isabella, cook, r 1015 W Ashley
*Way Lemuel C Rev, b 1604 Hill
Way Mary A, b 510 W Church
Way Mary G, steno, b 129 W 9th
*Way Wm E, porter, h 1051 Franklin
Way Wm M (Minnie L), clk, h 400 Park, S J
Waybright Edgar W (Irma; Marion & Waybright), h 122 Palmetto av, S J
*Wayman Frank (m), lab, b 517 W State
*Wayne Annie (wid), dom, h 1 Curtis av
Ways George R (Gertrude), clk, h 420 Talleyrand av
Weaden John S, chauf, b 1019 Broad
*Weaden Moses, drayman, h 1019 Broad
Weadley Alfred J (Marion), com trav Fla Bludwine Bot Co, h 10 Lanier ter
Wear Mark L (Bessie), pntr, h 133 (633) Claude
*Weatherby Wm (m), lab, h 1711 Morgan
Weathers Benjamin S (Elizabeth A), note teller Fla Natl Bank, h 2 Aberdeen apts
*Weathers Christopher (m), clo presser, h 129 W State
*Weathers Daniel, lab, r 715 Florida av
*Weathers Ernestine, maid, b 435 W Union
Weathers George A (Kittie E), eng, h s s Spencer 3 e of MacDuff av
*Weathers Wm (m), lab, h 1731 Louisiana

ELLIS, CURTIS & KOOKER
Civil Engineers and Surveyors
Drainage and Highway Sewerage and Railroad Work Blue Prints
Phone 948
Rooms 211 to 215 Realty Bldg.

23 Main St. **Good Garrett & Printing Price** Bell Phone 2648

Phone MAHONEY LUMBER CO. 4986
Yards: Acorn nr. Enterprise Take Hogan Street Car

Weathersbee Martha (wid), car clnr, h 1540 Dennis
Weathersbee Susie L (wid C C), boarding, h 1608 Walnut
Weathersby Charles T, grocer Fisher av n w cor 13th, h same
*Weatherspoon Benjamin (m), lab, h 1024 W Ashley
*Weatherspoon Wm (m), lab, h 1007 Run
*Weaver Anderson (m), hackman, r 1067 W Ashley
Weaver Charles M (Helen), carp, h 1228 Rushing
*Weaver David (m), carp, h 1205 Corning
*Weaver Emma (wid), cook, h 703 W Orange
Weaver Frederick C (Alma), watchman Clyde S S Co, h 506 E Monroe
*Weaver Gaines, lab, r 913 (914) Newnan
*Weaver George (m), cook, r 918 W Beaver
*Weaver Henry (m), tmstr, h 412 (512) Phelps
*Weaver Lorine W (wid), barber, h 1044 W Church
*Weaver Mamie (wid), lndrs, h 537½ E Church
Weaver Mary L (wid M H), b 516 Market
Weaver Merton H (Marie), v-pres and treas Fla Optical Co, h 516 Market
*Weaver Solomon (m), hostler, h 1329 (1706) 3d
Weaver Thomas O (Zella), blksmith, h 628 Cherry av
*Weaver Wm (m), lab, h 734 Lee
Weaver Wm C, foreman Clyde S S Co, h bey limits
Weaver Wm D (Minnie), h 201 Florida av
Weaver Wm F (Myrtie), clk, h 704 Dellwood
*Weaver Wm J (m), lab, h 809 Newnan

INDEPENDENT LAUNDRY CO., Inc. | We are Independent of the Laundry Trust. 1060-1062 Washington St. | PHONES Bell 7200 Auto. M 2932

Weaver Wm K (Ethel), traffic mgr, h 1518 Herschell
*Webb Bettie (wid), h 1210 Run
*Webb Daniel (m), h 1710 Grover av
*Webb Edgar L (m), bar tndr, h 120 W Orange
Webb Edith R Mrs, h 421 Laura
Webb Edward B (Florice), com trav, h 507 Cherry av
Webb Emma C (wid Frank), b 1941 Rosselle
Webb Eugene O (Myra), slsmn, r 333 E Duval
Webb Frank (Ida), steno, h e s Iver av 2 n of Lackawanna av
Webb F W, com trav Groover-Stewart Drug Co, res Madison, Fla
*Webb George (m), lab, h 33 Newnan st la
Webb Giles D (Julia T), clk R M S, h 427 E 3d
Webb Harold (Elizabeth), agt Met Life, b 125 Ocean
Webb Harry L, clk, r 819 Hogan
Webb Hotel (Q E Webb), 913 W Bay
Webb J M, watchman Hotel Seminole
Webb Louis L (Ruby), steno A C L, h 816 May
*Webb Mabel (wid), b 62 Stonewall
Webb Myra M, steno Fla Paper Co, r 333 E Duval
Webb Myrtle student, b 929 Laura
Webb Quinton E, propr Webb Hotel, h same
*Webb Sarah, cook, h 1550 4th av
*Webb Sarah, lndrs, b 1640 Odessa
Webb Stanley J (Mary), teller Barnett Natl Bank, h 401 W 19th
Webb Theodore W (Edith), exchange teller Fla Natl Bank, h 310 Spearing

LIVINGSTON, YONGE CO.
ELECTRIC LIGHTING FIXTURES AND LAMPS
18-20 EAST ADAMS ST. PHONES: Bell 2988, Auto M-2988

MIRRORS SOUTHERN ART GLASS CO. RESILVERING
BELL PHONE 203
850-858 FLORIDA AVE.

BLUE BORDER FLOUR
BLUE BORDER PRODUCTS
Dixie Milling Co. Jacksonville, Fla.

*Webb Wm, porter, b 718½ Johnson
Webb Wm J, dept mgr Furchgott's, b 115 W Adams
Webb Wm M (Susie), lineman, h 1416 Evergreen av
Webb W David (Ruby), fire dept, h 418 Georgia
Webber Albert G, elev opr Masonic Temple, b 132 E 8th
Webber John A (Ada), eng S A L, b 1437 Ernest
*Webber Leslie, dom, r 1026 W Beaver
Webber Madison H (Emma), dept mgr Willys-Overland, h 132 E 8th
Webber Walter L, chauf, b 132 E 8th
Webber-Thompson I H Rev, curate St John's Episcopal Ch, h 249 Phelps
Weber Edward F (Vera M), chauf Cons Gro Co, h 712 Oak
Weber John J (Louise; Weber & Johnston), h 1935 Market
Weber Samuel C, b Zahm's Hotel
Weber Waverly (Grace), boilermkr, h 1247 E 14th
Weber & Johnston (J J Weber, W W Johnston), barbers 116 Laura
*Webster Charles (m), barber, h 1945 D
Webster Charles L (Dora), foremn Forsyth Street Planing Mill, h 1016 E Monroe
*Webster Daniel, porter 625½ W Ashley
Webster George O (Grace M), h 347 E 1st
Webster John A, bkpr Forsyth Street Planing Mill, b 1733 Perry
Webster Mamie M Mrs, steno Peninsular Naval Stores Co, r Hotel Windle
Webster Nellie M, nurse, b 1951 Pleasant View

GEO. E. BROWN. Pres. **B. K. HALL, Sec.**
BROWN REALTY CO.
"The Home Builders"
403 St. James Bldg. **Both Phones 1925**
REAL ESTATE FIRE INSURANCE INVESTMENTS

WEBSTER RICHMOND M, Spl Agt James & Paxon, r 230 E Forsyth
WEBSTER ROBERT B (Clara M), Pres and Genl Mgr Forsyth Street Planing Mill (Inc), h 1733 Perry
*Webster Samuel, lab, h 1645 5th av
WEBSTER WILBER P (Mary E), Grand Sec F & A M of Fla, 215 Masonic Temple s e cor Main and Monroe, Tel Bell 1226, h 425 W Church, Tel Bell 2845-J
Webster Wm J M (Frances), cashr Internatl Harvester Co, h 1329 Liberty
Wechsel Henry (Adela), h 1917 Laura
Weed Charles A, b 1613 Ionia
WEED EDWIN G RT REV, Bishop of Episcopal Diocese of Fla, Office 230 E Forsyth, Tel Bell 321, h 1128 Riverside av, Tel Bell 532
Weed Gertrude D, b 1128 Riverside av
WEED JOSEPH D (Elizabeth), 2d Vice-Pres Gibbs Gas Engine Co of Florida, 26 S Main, Tels Bell 5011, Auto M 1497, h 120 Copeland, Tel Bell 6489-W
Weed Margaret G b 1128 Riverside av
*Weedon Edward, messr, b 1221 E Union
Weedon Herbert G (Josephine E), clk Jax Term Co, h 56th, St John's Park
Weegmann Louis (Fannie), baker 535 Riverside av and 316 Main, h 539 Riverside av

Chas. W. Kinne
Real Estate, Fire Insurance
Loans Negotiated, Collected
1012 Atlantic Nat'l Bank Bldg.
PHONE 506

E. G. GOLDER
303 Main Street
Plumbing Heating Fire Escapes Re-Tinning Coppers
PHONES
Bell - 6413
Auto M 1147

R. L. SLAUTER PLUMBING
FURNACE & ROOF REPAIRING
131 EAST FORSYTH STREET Phones 2773 Res. 5217

Weekley Charles, vulcanizer, b 921 Hogan
Weekley James E clk Standard Market, h 921 Hogan
*Weekly John C (m), waiter, h 1106 Reiman
Weeks A Othmar, inspr S A L, b 398 Thomas
Weeks Bessie, steno, b 1629 Ionia
Weeks Charles J (Charity), eng S A L, h 2139 Lydia
Weeks Dosie M (wid Alonzo), h 508 Cherry av
Weeks Ernest E (Maude B), asst cashr Ford Motor Co, h 1134 Liberty
Weeks George W (Miriam), clk, h 588 Myrtle av
*Weeks Herbert (m; Weeks & Michael), b 212 Price
Weeks J Floyd, clk Olmstead Motor Co, b 1629 Ionia
Weeks J Roland, embalmer Burns & Campbell, r 45 W Church
Weeks Mary F (wid Walter W), h 222 Clay
Weeks Minnie (wid Harry H), h 28 W 4th
*Weeks Morris (m), butcher, h 425 Eagle
Weeks Nannie W (wid Archie O), h 398 Thomas
Weeks Orlando B (Margaret), collr Jax Furn Co, h Lem Turner Park
Weeks Orrell B, bkpr Jax Forwarding Co, h 623 Dellwood
Weeks Otis T (Cooke & Weeks), r 802 E Duval
Weeks Ralph R (Carrie), slsmn Cheek-Neal Coffee Co, h 217 W Union
Weeks Robert H, collr Duval Jewelry Co b 202 E 1st
Weeks R Emmett, flagman S A L, b 1629 Ionia
Weeks Sadie E, b 623 Dellwood

BAKER & HOLMES CO.
Wholesale Grocers and All Kinds Building Material
Phones Bell 75 and 664, Automatic M-2378 Viaduct Street

Weeks Stephen A, electn, b 588 Myrtle av
Weeks Vesta, r 802 E Duval
*Weeks Wm M (m), lab, h 910 Cedar
Weeks W B, state agt Metropolis
Weeks Zipporah (wid J S), h 1629 Ionia
*Weeks & Michael (H Weeks, R G Michael), clo clnrs 327 Jackson
Weiback Samuel (Eulda), shoemkr, h 215 Madison
Weibert Herman (Carrie), pres Peninsular Naval Stores Co, v-pres Franklin Land Co, h 28 E Lomax
Weichselbaum S & Mack, J L Mack pres and mgr, J L Mack jr sec-treas, whol liquors 235 E Bay
Weidenbacher George J, clk Standard Oil Co, h Y M C A
Weidler Roy C (Mildred), genl sec Fla Sunday School Assn, h 149 W 5th
Weidner Arthur (Blanche E), cashr, h 211 E 11th
Weidork Charles, clk Mrs J G O'Neal, r 304 Newnan
Weigel Wm R (Bertha), cond F E C, h 338 W 5th
Weibe Karl J (Freida), music tchr 345 E 5th, h same
Weil Adolph B (Rachel), clk Kay, Adams & Ragland, h 1418 Main
Weil Bettie (wid Abraham), b 3528 St John's av
Weil Frieda, clk Osky's, b 1522 St John's av
Weil Nathan (Beatrice L), with V E Jacobs Co, h 1522 St John's av
*Weilder James (m), lab, r 712 Clay
Weiland Robert (Annie), furniture 227 Broad, h 531 W Church
Weiland Walter K (Rosa), clk Robert Weiland, b 531 W Church

Forsyth Street Planing Mill, Inc. Mill and Office Foot of Georgia St. Both Phones 3967
HOUSE BILLS COMPLETE
Manufacturers and Dealers in Rough and Dressed Lumber of All Kinds

JAMES & PAXON
Mutual Life Bldg. Phones: Bell 874, Auto M-2476
FIRE AND MARINE INSURANCE
General Insurance and Surety Bonds
Real Estate, Rents and Loans

Rhodes-Futch-Collins
312 Main Street
The Big Furniture Store

Weiler Edward, steno, b 1131 Oak
Weimer Joseph W (Ella), cond S A L, h 214 W 11th
Weinberg, see also Wienbarg
Weinberg David, tailor 23 U S Trust & Sav Bank bldg, r same
Weinberg Louis E (Gertrude), clk, h 23 E Church
Weinberger Joseph A, h 432 E Church
Weinecoff Adam (Anna), peddler, h 934 W Duval
Weiner, see also Wiener
Weiner Joseph H (Freida), clk E T Allen, b 410 Cedar
Weiner Louis, butcher Benjamin Safer, b 1229 W Monroe
Weingast Benjamin (Anna), slsmn, b 1023 W Monroe
Weinkle Max J (Hannah), tallowmkr, h 809 W Duval
Weinstein Charles, student, b 1654 Market
Weinstein George, clk, b 1654 Market
Weinstein Jacob (Katie), dept store 719 Main, genl store 11 E Bay, h 1654 Market
Weintraub Leah, clk Exchange Clothing Co, b 516 W Monroe
Weintraub Leo J (Rose; Exchange Clothing Co), b 516 W Monroe
Weintraub Maurice (Daisy B), pres and mgr Surgical Supply Co, h Ortega blvd, Ortega
Weir Jennie E, steno James & Paxton, r 237 E Church
Weiss Annie Mrs, r 24 W Church
Weiss Clara, b 29 E 2d
Weiss Charles, student, b 29 E 2d
Weiss Herbert, pharm Sharp's Drug Store, b 29 E 2d
Weiss Herman (Mollie), grocer 1251 W Church, h 530 Clara ter

Cable Piano Co
313 Main St. **Tels. 552-3629**
VICTROLAS and VICTOR RECORDS

Weiss Jacob (Gissella), clothing 241 W Bay h 29 E 2d
*Weiss John (m), butcher, h 63 Stonewall
Weiss Joseph B (Clara), slsmn, h 627 W Adams
Weiss Max (Lena), tailor, h 1702½ Lackawanna av
Weiss Moritz, musician, b 627 W Adams
Weiss Reuben, news agt, b 627 W Adams
Weiss Rosa (wid Carl), junk 1102 Davis, h 1601 Madison
Weiss Samuel, slsmn, b 627 W Adams
Weiss Sidney, clk R M Rose Co, b 29 E 2d
Weitzel Louis G (Agnes) lumber broker, h 1654 Myra
Welborn James B (Bird), collr, h s s King av 1 e of Vinzant av
Welch, see also Walsh
Welch Anthony, barber, r 605 Main
*Welch Bingham, farmer, h Illinois cor 20th
Welch Dennis E (Susie), linemn Postal, h 591 Delmer
Welch Earle (Hattie), plmbr, h 624 Delmar
Welch Frank G (Mary), h 50th, Panama
Welch Frederick W (Fannie), clk Sou Exp Co, h 717 Rosselle
Welch F Mallory (Marjorie), agt, h 214 Reynolds
Welch James E, clk Small's Pharmacy, b 347 W Ashley
Welch James N (Elizabeth), b 225 Reynolds
*Welch Robert (m), porter, b 505 W Beaver
Weldon George R (Edith M), asst mgr Jax Tripure Water Co, b 218 E Ashley
Wellbrock Elsa M D, b 546 E Union

W. C. WARRINGTON & CO.
702 BISBEE BUILDING
TELEPHONE 1241
TRUCK FARMS
GARDEN TRACTS
CITY PROPERTY

WE CAN FURNISH YOU
ANY DIRECTORY PUBLISHED
in the World at Publisher's Price. Same Day Order is Received
R. L. Polk & Co.
PUBLISHERS
Jacksonville, Birmingham, Detroit, New York

Phone MAHONEY LUMBER CO. 4986
Yards: Acorn nr. Enterprise Take Hogan Street Car

WELLBROCK J MARTIN (Anna), Sec and Treas Independent Laundry Co (Inc), Treas Jax Brewing Co, Grocer 542-546 E Union, h same, Tel Bell 1384
Wellbrock Ludwig M, ship clk J M Wellbrock, b 546 E Union
Wellenreiter Lida Mrs, h e s Main 2 n of 24th
WELLER COAL CO, A T Hill Pres and Treas, George Marr Vice-Pres, J J Kerns Sec, rear 126 W Bay, Tels Bell 2841-2842-2843, Auto M 2084
Weller Frank (Kate), clk R M S, h 204 E 1st
Weller G Heber (Violetta M), real est 12 Baldwin bldg, res Arlington, Fla
Weller H Emmett, clk Gulf Refining Co, b 412 E Adams
Weller Jennie (wid Horace), b 412 E Adams
*Wellington Austin (m), porter, h 705 Madison
Wellington Charles L, bkpr C T Dawkins, b 1715 Laura
Wellington John H (Effie L), supt Campbell Ware Co, h 2939 Liberty
Wellington Lucy H, steno St E W Acosta, b 1715 Laura
Wellington Wm H (Myra), foremn Drew's, h 1715 Laura
*Wells Alice, lndrs, h 523 Jefferson
Wells Archie, lab, b T J Moore
Wells Bruce A, chauf, r Hotel Flagler
Wells Charles M clk Wilson & Toomer, b 227 Gilmore
*Wells Charlotte (wid), lndrs, h 1243 W Union
Wells Earl B (Josephine), supt Gamble & Stockton Co plant, S J, h same

STOCKTON & BUTTS
Fire and General Insurance
108 W. BAY STREET PHONES: Bell 310 Auto M 3450

*Wells Edward (m), porter, h 435 W Union
Wells Edward B, bkpr Sou Naval Stores Co, b 205 W Ashley
Wells Edward J (Jessie E), cashr Logan Coal & Supply Co, b J W Campbell
Wells Eunice Mrs, clk, b 509 W Adams
Wells George W (Bessie), com trav, Fla Mach Wks, h 919 Laura
*Wells Henry, lab, h 1236 Clay
Wells James R jr, steno Libby, McNeill & Libby, b 227 Gilmore
Wells John C (Monetta), v-pres Brainol Mfg Co, h 211 Osceola
Wells J Roger (Lucy G), v-pres Hart Furn Co, supt Singer Sew Mach Co, h 227 Gilmore
Wells Laura, dept mgr Furchgott's, b 1341 Hubbard
*Wells Lewis, waiter, r 619 W Church
*Wells Louise (wid), lndrs, h 9 Richard
Wells Mamie (wid S M), h 1718 Main
Wells Marian G, clk Stinson & Jenkins, b 919 Laura
Wells Rachel (wid W E), h 1932 Walnut
Wells Roger D, flagmn S A L, b 1718 Main
Wells Thomas J E, eng, b 1932 Walnut
Wells Wakefield L, clk L Moore Dry Kiln Co, b 919 Laura
Wells Wm F, solr Dollar Supply Co, b 426 W Duval
Wellslager Orville M (Edna W), agcy director N Y Life Ins Co, h 1325 Market
Welsh, see Walsh and Welch
Welshans Charles N, see Wilson & Toomer Fert Co, h 241 W Ashley

Duval Planing Mill Co.
C. G. BUCCI, President
7th St. and Railroad Ave. Phone 1749
Door and Window Frames and Turning

Official Bosch Magneto Service Station
Wilson Electric Company
Our repair department is modernly equipped for testing and repairing magnetos, generators, starting motors, armature winding and storage batteries. Best Equipment in the South
Official Gray & Davis Service Station
AUTOMATIC ELECTRICAL APPLIANCES
911 Main St. Phone 5149

PHONE 1215 **Jacksonville Furniture Co.**
835 W. Adams Street

GIBBS GAS ENGINE CO., of Fla. POWER MACHINERY 26 S. MAIN ST. Tels., Bell 501, Auto M. 1197

Weltch Thomas T (Anita), div agt Sou Exp Co, h 224 W 5th
Wendell Clarence, carp, b 509 Gilmore
Wendt Annette (wid Marcus), b 217 Palmetto av, S J
Wendt Edgar J, slsmn George E Chase & Co, res S Arlington
Wendt Ralph E (Rosalie M), asst eng City Highway dept, h 1922 Perry
*Wenfrey Eliza, nurse, h 1063 Cemetery
Wengerd Minnie B (wid George), h 1320 Market
*Wenn Maria (wid), cook, h 126 E State
Wenzel Herman G (Wilhelmine), Fla pass agt Clyde S S Co, h 1835 Oak
Werhan Henry H, clk W J Werhan, r 333 W Forsyth
Werhan Wm J restr 333 W Forsyth, r same
Werner, see also Warner
Werner Elizabeth, bkbndr Drew's, b 106 Fitzgerald
*Werner James (m), chauf, h 1413 Albert
Werner J Raymond (Harriett B), real est 202 West bldg, b 1115 E Monroe
Werner Kate A (wid A J), h 701 Lafayette
Werner Mary E (wid Albert W), h 106 Fitzgerald
Wernikoff Herman (Mamie), junk, h 512 Clara ter
Wernikoff Jacob K, clk, b 708 W Adams
Wernikoff Jennie (wid Nathan), h 708 W Adams
Wernikoff Louis (Lena), fruits 2706 Fisher, h 534 Clara ter
Wertz Louise, steno Sou Drug Co, r 123 W Beaver
Wertz Lula B Mrs, r 123 W Beaver

TURNER Motor Co. Ford THE UNIVERSAL CAR **Authorized Agts. 114 E Bay St. Tels. 778, M 1333**

Wertz Miriam W, steno C E Smith Co, r 123 W Beaver
Wescott, see also Westcott
Wescott Margaret G (wid H T), h 245 W 5th
*Wescott Moses (m), lab, h 1222 Pacetti
Wescott Orin E (Bertha), state depy M W of A, h 2140 Post
*Wesley Allen (m), lab, h Disbrow s e cor Prioleau
*Wesley Anna (wid), h 921½ W Beaver
*Wesley Charles, lab, b Allen Wesley
*Wesley Clyde, porter, b 1432 3d
*Wesley Henry D (m), shoerepr 428 W Adams, h 2510 Smith
*Wesley James (m), brklyr, h 1209 Louisiana
*Wesley John (m), lab, h 1084 Clinton la
*Wesley John (m), lab, h 1101 Griffin av
*Wesley Joseph H (m), lab, h 1807 Louisiana
Wesley Memorial M E Church, N Stockton s e cor Lewis
Wessel George H, mech Gulf Refining Co, r Y M C A
Wessel Johanna, maid 604 Laura
West Abraham H (Helene A), real est 201 West bldg, h 761 Park
West Alice (wid Charles T), b 738 Grape
*West Anderson, lab, b 525 Jessie
West Arthur, helper, r 509 W Adams
West Bay Hotel (J A Skipper), 934 W Bay
*West Blackie, porter, r 619 W Church
WEST BROS (E E West), Lumber Mfrs 207 West Bldg, Tels Bell 700, Auto M 2449

CUT ART STONE CO. OF FLORIDA
Mfrs. of Reinforced Cut Art Stone
Bell Phone 928 425 E. EIGHTH ST. Auto Phone M-2063

Lewis L. Copeland
OPTOMETRIST and OPTICIAN
122 Laura St. Next Cor. Adams

West Building, 52 W Bay
WEST BYRON McG, City Editor Times-Union, b 1704 Pearl
*West Chambers (m), lab, h s s Reynolds 1 e of Owen av
*West Charles, porter, b 604½ Davis
West Charles H, foremn Jax Basket & Box Co
*West Charles H (m), cigarmkr, h 838 Lafayette
*West Edward, lab, r 1024 W Ashley
West Elizabeth B (wid George), b Herbert West
West Emery H (Nellie), plmbr, h 150 E 11th
West End Baptist Church, Grover av s w cor Blue
West End Pharmacy, J J Murray propr, 600 W Adams
*West Eugene (m), lab, b 1234 Madison
WEST EUGENE E (Lula F; West Bros), Timber, Farm and Cut Over Lands, Also Lumber, 207-209-211-213 West Bldg, Tels Bell 700, Auto M 2449, h 931 Lemon, Tels Bell 1104, Auto M 1223
West Fannie C (wid Frank), h 544 St John's Park
*West Floyd (m), car sealer, h 126 1st av S
West Frances K Mrs, h 737 Talleyrand av
*West Harry (m), lab, b 1405 W Adams
West Herbert, plmbr, h e s Main 2 n of 23d
West James, carp, b 402 King's rd, S J
West James L (Lydia), cabtmkr, h 1945 Ionia
*West John, fireman, h e s Orange 1 n of Live Oak av
*West John (m), lab, b 620 Davis
West John H, trimmer R H Lockwood, r 1028 E Bay

W. M. McCRORY CO. Casualty, Fire, Marine **INSURANCE**
28 JULIA ST. TEL. BELL 3852

West Joe Hunter, real est 208 West bldg, b 931 Lemon
*West Julia, h 103 Leila
*West Julia (wid), ludrs, h 747 E Union
*West Julius W, carp, h 1581 Spearing
West Kenneth, b 737 Talleyrand av
West Leon I (wid W W), h 49 E 5th
*West Lewisville Grammar School, 1004 Lewis
*West Lillian dom, b 609 Price
West Lois E, b 931 Lemon
West Lula, labeler Sou Drug Co, h 422 W Church
West Lula C (wid G D), furn rms, h 838 E Church
West Luther R (Elizabeth), meat ctr, h 19 Dora
*West Malcolm, porter, b 609 Price
West Margherita A, dental nurse Dr L I Evans, r 49 E 5th
West Mamie W, author, b 49 E 5th
*West Mary, dom 1853 Barr's ter
West Mary F Mrs, cigarmkr, r 12 W State
West Offie, appr S A L, b Cypress cor Sollace
*West Oscar (m), lab, b 1500 Cemetery
*West Page (m), lab, h 609 Price
West Riverside School, 2305 Herschell
*West Rosa, ludrs, b John West
West Ruby, b 324 E Forsyth
West Springfield School, s s 9th bet Pearl and Perry
West Thomas E, civ eng, b 49 E 5th
*West Virgil (m), lab, h 844 Lafayette

Fred A. Rullmann Detective Agency
Civil, Criminal and Corporate Investigators. Expert Dictograph Operators
ROOM 305 BISBEE BLDG. F. A. RULLMANN, Mgr.

Florida Box & Lumber Co.
1548 Enterprise St. Phone 601 W. J. Frink, Mgr.
Boxes, Crates, Baskets and Hampers
LUMBER

J. C. Halsema Mfg. Co.

EVERYTHING FOR THE BUILDER

Mill and Office 9th Cor. Ionia Tels.: Auto M 1306, Bell 306-761

*West Virginia, lab, r 1234 Madison
West Walter S (Lonnie), clk, h 357 E Adams
West Warren S, b Confederate Home
West Wm C (Victoria), clk, h 1704 Pearl
West Yellow Pine Co, W J Kelly pres, J H Burroughs sec-treas, 7th fl Consolidated bldg
Westberry Clinton (Ethel), cabtmkr S A Cook, h 214 Lackawanna av
Westbrook Elizabeth E (wid J M), b 208 Florida av
Westbrook George F (Mamie E; Durrance & Westbrook), h 633 Cherry av
Westbrook Lewis G (Sarah), grocer Corinthian av, Ortega, h same
Westbrook Thomas (Ruby), foremn, h Evergreen av s e cor E 25th
Westcott, see also Wescott
Westcott Wm A (Mary M), city tkt agt A C L, h 1815 Ionia
Wester Anna B (wid Samuel), h 823 E Adams
Wester Baron , lab, b E N Wester
Wester Elias N (Sallie), lab, h w s Talleyrand av 9 n of Evergreen av
*Wester Lela, nurse Brewster Hospital
Wester Lemuel O, lab, h E N Wester
Wester Ursula (wid Hardy), h n s Enterprise 1 w of MacDuff av
Wester Woodfin G (Inez), boilermkr, h Woodstock n w cor Vinzant av
Westerfield Robert M (Gabriel), restr 26 E Bay, h 11, 18 E Union

SEEDS **E. A. MARTIN SEED CO.**
BELL PHONE 4277 — 206 EAST BAY ST. — AUTO. M-2368
Garden, Field and Flower Seed, Poultry Supplies and Remedies, Hay; Grain and Feed
Incubators

WESTERN ASSURANCE CO OF TORONTO, Stockton & Butts Agts 108 W Bay
Western Trading Co, R J Bolles pres, 1010 Bisbee bldg
WESTERN UNION TELEGRAPH CO, M H Lines Mgr, 100-102 W Bay, Tel Bell Private Branch Exchange, Call Western Union; Tel Auto M 2253; Branches Consolidated Bldg, St James Bldg, Citizens Bank Broad Street, 805 Main, Union Terminal, Union Depot, Seminole, Windsor, Mason and Burbridge Hotels
Western Union Telegraph Co, L J Maxwell dist coml supt, 10 S Laura
Western & Atlantic Railroad J A Von Dohlen Fla pass agt, 124 W Bay
Westervelt George M (Gertrude S), abstractor and mgr Fla Abstract & Title Ins Co, h 3, 325 E Forsyth
Westervelt Van H, abstractor Fla Abstract & Title Ins Co, r 5, 129 Market
Westinghouse Electric & Mfg Co, J C Boesch state repres, 452 St James bldg
Westmark Ruth, propr The Vogue, r 332 E 6th
Westminster Presbyterian Church, 917 E 13th
Westmoreland Annie, cashr Cohen Bros, b 1216 E 18th
Westmoreland Calvin P (Fannie), foremn, h 1216 E 18th
Westmoreland Ethel M, clk, b 1216 E 18th
WESTMORELAND HOTEL, Joseph Eckert Propr, European Plan 50c, 75c, $1.00 per Day and Up, 335 W Bay, Tel Bell 3681

Walker Distributing Co.
403 Main St. Store Room 34 E Union
Phones Bell 839, Auto M1839 & M1854
Distributing, Sign Tacking, Window Dressing, Circular Mailing Multigraphing, Folding, Addressing Lithographing and Sniping

PERIOD FURNITURE CO.
18-20 E. Forsyth St. Phone 1277. Next to Imperial Theater
OUR MOTTO: No sale is complete with us until our customer is satisfied

Phone MAHONEY LUMBER CO. 4986
Yards: Acorn nr. Enterprise Take Hogan Street Car

*Westmoreland Joseph (m), waiter, h 1264 W Union
Westmoreland Willis A, exp messr, b 1216 E 18th
*Weston Adolphus (m), carp, b 1024 Hogan
*Weston Charles A (m), barber, h 1945 D
Weston Charles E, printer Metropolis, h 738 Grape
Weston Charles H, actor, h 115 W 2d
*Weston Fannie (wid), lndrs, h 1020 W 10th ext
Weston Frank, porter Pullman Club
*Weston George, lab, b 1214 W Duval
Weston Harold L (Margaret), pres Jax Forwarding Co, h 32 Osceola
*Weston Harry (m), lab, b 1030 W State
*Weston Isabelle (wid), lndrs, h 707 W State
*Weston James (m), drayman, h 1344 Franklin
*Weston Joseph (m), carp, h 1448 Cleveland
Weston Marianna, steno Cons Naval Stores Co, b 46 W Church
Weston Minerva B, steno, b Mrs Louise Locke
*Weston Patsy, lndrs, h 909 Johnson
*Weston Rolley (m), lab, r 1027 W Church
Westover Claude O, auto reprs 805 W Forsyth, r 522 W Adams
Westphal Adolph, foremn Dorsey-O'Neill Baking Co, r 1843 Hubbard
Westra Agnes, b Ruurd Westra
Westra Annie, b Ruurd Westra
Westra Peter, cabtmkr Halsema Mfg Co, b Ruurd Westra
Westra Rika, steno Bond & Bours Co, b Ruurd Westra
Westra Ruurd (Martha), cabtmkr, h Jefferson nr Lydia, Fishweir Park

DISTINCTIVIDUALITY
REGISTERED U. S. PATENT OFFICE
Arnold Printing Co. BELL PHONE 3462 AUTO. PHONE M-1488

Westwood Samuel H, clk J H Norton & Co, r Y M C A
Wetherbee Frederick, inspr S A L, h Waller s w cor Day av
Wetherbee Marietta (wid John), h Home for the Aged
Wetherell Charles B Rev, pastor Phillips Congregational Church S J, h 3, 518 Laura
Wethington Artemus A (Hattie L), corp police, h 522 Clara ter
Wethington John R, bkpr Morris & Co, r 817 W Duval
*Wetmore George W (m), real est, h 405 W 11th
Wetzel Eva M Mrs, tchr E Jax Gram Sch, h 941 Oak
Wetzel Frank S (Eva M), tchr Duval High Sch, h 941 Oak
Wetzel Henry G, supt Walker Distributing Co, b 34 E Union
Wever Kate, bkpr, b 31 E Church
Wexler George (Carrie), slsmn Neal Finkelstein, h 619 Hogan
Wexler Louis slsmn R S Nicholson, r Duval Hotel
Wexler Michael jr (Laura), agt Met Life, h 628 W Duval
Wexler Morris (Pearl), b 628 W Duval
Wexler Pearl, b 628 W Duval
Weyer Joseph J (Helen A; Consumers Oil & Supply Co), auto tires 12 W Church, h 1235 Liberty
Weygold Agnes (wid Joseph), furn rms, h 31 W Duval
Weymouth Wm F (Alma), propr Fla Window Cleaning Co, h 314 W 10th
Weynard John, chauf, b 2145 Laura
*Whaley Arthur (m), lab, h 14 Halsema

JAX. CONCRETE CO.
"CAST STONE OF CHARACTER"
SIDEWALKS, CONCRETE PRODUCTS 530 RIVERSIDE AVE. Bell Tel 678, Auto R 1353
F. C. HEDRICK Mgr.

JOHN BAKER, JR.
ASPHALT-BITUMINOUS PRODUCTS, ROAD OIL, ASPHA BRIC
1308-9-10-11 Heard Bank Bldg. Bell Phone 3000

DIXIE STAR FLOUR
BLUE BORDER PRODUCTS
Dixie Milling Co. Jacksonville, Fla.

*Whaley Mary (wid), cook, h 1014 Clay
*Whaley Peter (m), lab, h 413 Stonewall
Whaley Raney (Ruth), clo clnr, h 1232 W Adams
*Whaley Samuel, porter, b 413 Stonewall
*Whaley Wm (m), lab, h n s Enterprise 8 w of Robinson av
Wharton E Wray, steno I A Zacharias, b 33 E 6th
Wharton James C (Marie), b 33 E 6th
Wharton S Amelia (wid Charles), b 1654 Post
Whatley John E, clk R M S, r 2143 Perry
Wheatly James R (Belle), collr, b J L Marvin
Wheatly W Frank (Bessie), dairy, h s s 33d 1 w of Powell av
*Wheaton Edward (m), porter, h 339 E Union
*Wheaton Lewis, lab, r 909 Spearing
Wheeler Abram (Adelaide), gardener, h 703 May
*Wheeler Arthur (m), porter, h 332 Charles
Wheeler Carl J, mach, b 42 W Union
Wheeler Dan G (Rena M; Dan G Wheeler & Co), h 3, 320 W Church
Wheeler Dan G & Co (Dan G Wheeler), whol prod rr 326 W Bay
Wheeler Don S (Edith M), mgr office furniture dept H & W B Drew Co, h 2316 Laura
Wheeler Donald G, clo clnr 2021 Main, b 2316 Laura
Wheeler Edgar E, clk Jacksonville Jewelry Co, b 509 W Bay
Wheeler Florence O, usher, b 819 E Ashley
Wheeler Frank I (Laura), v-pres Wilson & Toomer Fert Co, h 1820 Main
Wheeler Frank N, clk, b 2316 Laura

United States Realty & Investment Co.
Renting Agents INSURANCE Real Estate and Loans
PHONES: Bell 1773, Auto M 1773 14 OCEAN ST.

Wheeler Frederick (Eliza), h 1927 Market
Wheeler Frederick H (Mabel), real est, r 1927 Market
*Wheeler George, baker, b 332 Charles
*Wheeler George J (m), h 1652 A
Wheeler George W (Annie M), contr, h 308 Magnolia av, Pinehurst
Wheeler Harry H (Kate), cement contr, h s s Freeman 1 w of Nelson av
*Wheeler Hattie (wid), h 147 Magnolia
*Wheeler Henry (m), porter, h 1336 W Adams
*Wheeler Henry jr, lab, b 1336 W Adams
*Wheeler Joseph S, blksmith, r 106 Cleveland
Wheeler Lillian L, slsldy Cohen Bros, b 819 E Ashley
Wheeler Margaret I, b 703 May
*Wheeler Marie, cashr, b 1105 W Duval
Wheeler Mary G Mrs, musician, h 425 King
*Wheeler Ray, porter, r 1652 A
Wheeler Robert A (Alice), clk D G Wheeler & Co, res Pablo Beach
Wheeler Robert E (Marie M), v-pres Barnett Natl Bank, h 942 Park
*Wheeler Spencer (m), porter, 815 Ionia
Wheeler Susan, b 942 Park
*Wheeler Wm D, lab, r 705 W Orange
Wheeler Wm F (Pearl), clk Governor's Club, h 8, 2d fl 111 E Forsyth
Wheeler Wm H (Mattie), eng E S Paine Lndy Co, h 1260 E 14th
Wheelus John T (Bessie), millwkr, h 103 E 10th

MOXLEY DRY REFRIGERATOR AND FIXTURE CO.
1001 W. Adams St. cor. Lee, Phone Auto M 1419

Plate Glass——Windshields——Mirrors
French Mirror Plate Glass Co. 533-535-537 E. Bay St. Tels. Bell 1572, Auto M 1572

FRANK B. MILLER, Electrical Contractor
"Everything Electrical" Agency Westinghouse Mazda Lamps
348 RIVERSIDE AVE. PHONE 3732

Whelan P Charles (Florence), r 509 W Bay
Wherrette B Mitchell, sec to J J Logan, r Y M C A
*Whetstone Lawrence W (m), driver, h 1209 Calvin
Wheyland Frank H (Nora), clk Sou Ry, h 1609 Laura
Whidden Josephine, propr Sanitary Beauty Parlors, h 918 E Duval
Whidden Sidney C (Florence), clk R M S, h 315 (415) Foust
Whiddom Thelma, nurse St Lukes Hospital
Whiddon's Cash Stores, H G Blitch v-pres, F M Fear sec and treas, office Union Terminal bldg, branches 239 W Adams, 317 Broad, 302 Davis, 401 E 8th, 210 W 8th, Fisher se cor 15th, 426 Florida, 419 Forest, 2300 Herschell, 19-419-1502-1902-2003 and 2803 Main, 28 S Main, 601 Riverside, 832 Talleyrand av, 347 E 3d, 210 Washington, 102 St John's av, S J
Whiddon Frank C (Bessie), sec-treas Dyal-Upchurch Inv Co, res Meredith, Fla
Whinery Sylvester R (Simons & Whinery), h houseboat ft Ferry, S J
Whipp C Leslie (Maude M), sec-treas Mills The Florist Inc, h 1632 Pearl
Whipple Clifford T (Mamie; Patten & Whipple), r 115 Ames, S J
Whipple George P (Jessie), lumber inspr, h 504 Spearing
Whipple Harry D (Ellen), clk, h Kingsley s w cor MacDuff av
Whipple Joseph E (Isabel), foremn, h 1212 E 16th
Whipple Ralph E, stage carp, b 504 Spearing
Whipple Valeria (wid Frank), b 1223 Walnut
Whispell J J, r Duval Hotel

For TILING and MARBLE WORK
Mantels, Fire-Places, Bath Rooms, Kitchens, Porches, Etc.
WM. F. MILLER & CO.
Evergreen Ave. bet. 8th St. and Howard Ave. PHONE 4533

*Whit Edward, porter, h 216 North
Whitacre Simon B (Emma), decorator, h 1423 Main
Whitaker, see also Whittaker
*Whitaker Amanda (wid), lndrs, h 1737 Van Buren
Whitaker Arthur H, foremn S A L, b 2087 College
Whitaker Emma H, steno The Bradstreet Co, b 1844 Silver
Whitaker Frederick S, supervisor W U Tel Co, b 302 E 4th
Whitaker Frederick W (Ruth), slsmn Willys-Overland, b 39 E 18th
Whitaker James H, garage 132 Myrtle av, S J, b 138 Hendricks av, S J
Whitaker James S, dairy hand, b V S Whitaker
*Whitaker John (m), draymn, h 1057 W Church
Whitaker J C, auto mech Harby & Crawford, r St James Hotel
Whitaker L Jodie (wid Joseph), h 302 E 4th
Whitaker Margaret H (wid J J), h 138 Hendricks av, S J
Whitaker Philip F, clk, b 302 E 4th
*Whitaker Plumber (m), lab, r 1684 Louisiana
*Whitaker Richard (m), lab, h 317 Bridier
Whitaker Thomas A (Jean K), sec-treas Fla Prov Co, b 118 W Union
Whitaker V Stokeley (Addie), inspr S A L, h Cademus s e cor Morgan
*Whitaker Wm, clo clnr 758 W Ashley
*Whitaker Wm (m), driver, h 1103 W Ashley
*Whitaker Wm, lab, b 317 Bridier

J. E. T. BOWDEN, Pres. G. HALL WHITE, Vice-Pres. S. C. HARRISON, Jr., Sec.-Treas.
BOWDEN-HARRISON INSURANCE AND REALTY CO., Inc.
General Insurance--Real Estate--Rents--Surety Bonds
18-19 MUTUAL LIFE BLDG. PHONE BELL 7712

J. T. Alsop, Jr.
REAL ESTATE
INSURANCE
Rooms 412-414
Bisbee Bldg.
Phone 4376

DUVAL IRON WORKS
Oxy-Acetylene Welding and Cutting
Oscar Rubin C. J. Eppert
Machinist, Blacksmith and Boiler Works
Phones: Bell 4491, Auto M 2082, 126 W. Bay

*Whitcomb Amanda, dom, b 1110 Hickory
*Whitcomb Elias (m), blksmith, h 1110 Hickory
Whitcomb Ira J, steno Fla Natl Bank, r 220 E Duval
Whitcomb James E (Sarah A), h 313 Florida av
Whitcomb Owen G, printer Metropolis, b 1935 Silver
*White Alice, lndrs, h 523 W Orange
White Alexander M (Alice F), foremn S A L, h Garfield s w cor Ledwith
White Alvin H, steno, b 1739 Swift
*White Annie, cook, r 1 Grant la
*White Annie, dom, h 707 W Forsyth
*White Annie, lndrs, h 1244 (1257) W Union
White Auto Service, 121 Laura
*White Bettie (wid), lndrs, h 1726 Florida av
*White Birdie C, dom, r 515 (1020) W 10th ext
White Brooke G Rev (Mary C), h 250 E 1st
White Brooke G jr (Ida F), chf clk City Auditor, b 250 E 1st
*White Brown, porter, b 116 North
*White Capris A (m), lab, h 1715 Smith
White Carlton, driver, r 807 King's rd
White Catherine G (wid Daniel P), h 429 E Adams
*White Charles (m), cook, h 1285 King's rd
*White Charles (m), lab, h 1106 King's rd
*White Charles, lab, h 117 (64) Leila
White Charles A, commissary clk Pullman Co, r 429 E Adams

GRAY ROOF PAINT CO. 724 Talleyrand Ave. Phone Bell 7335
Tin, Cornice and Sheet Metal Workers

*White Charles E, barber 8 W State
White Charles F, steno F E C Ry, r 203 Hogan
White Charles M (Nettie), real est 232 W Forsyth, h 1112 E 12th
WHITE CO, L E Bissell Mgr, White Cars and Trucks s e cor Clay and Adams, Tel Bell 2747
*White Corietta P, tchr Stanton Sch, b 1310 Clay
*White Daniel, lab, r 120 E State
*White Darrell C (m), clo clnr 608 W Ashley
White David, barber, b 817 W Adams
White David (m), chauf, h 1624 Hill
White Delia J (wid J W), b 128 Phelps
White Dollie (wid), lndrs, h 1614 (1649) Lee
*White Douglas, cook, b 531 W Beaver
*White Eartha M (wid), lndrs, h 233 Eagle
*White Edward (m), clk, r 605 W Beaver
*White Edward (m), clo clnr 1065 W Church, h 1112 same
*White Edward (m), presser, h 1236 Jessie
White Edward F, clk H E Burke, r 3, 2d fl 111 E Forsyth
White Edwin B, ball player, b 1441 Market
White Elgin F, clk P & O S S Co, b 326 Catherine, S J
*White Elijan (m), h 813 Jessie
White Elizabeth, b 415 Davis, S J
*White Elizabeth (wid), dom, h 319 W State
White Ella (wid Marion C), h 326 Catherine, S J
White Ellison A (Marjorie), electn, h 315-b May
White Emily A (wid George W), h 502 Spearing

A. J. CESERY
PLAIN AND ORNAMENTAL PLASTER AND CEMENT WORK. CERAMIC TILE, MARBLE, ETC., PLASTER CAPITALS ALL SIZES, ALL SHAPES ALWAYS IN STOCK
TELEPHONE BELL 1250 JACKSONVILLE, FLORIDA
OFFICE AND FACTORY, FOOT OF EAST BAY STREET

Alligator Goods
Florida Trunk Mfg. Co.
113 MAIN STREET
Phone Bell 1005

Phone MAHONEY LUMBER CO. 4986
Yards: Acorn nr. Enterprise Take Hogan Street Car

White Ersel M, steno St Johns River Term Co, b 326 Catherine, S J
White E Frances, clk, b 326 Catherine, S J
*White Fannie (wid), h 1715 Evergreen av
*White Fannie, dom, b 1624 Hill
White Frances, r 624 Julia
*White Frances (wid), dom, h 213 North
*White Frank D (m), carrier P O, h 1201 Cedar
White Frank H (Lillie), h 6, 125 Lackawanna av
White Frank L (Jennie M), v-pres Mills The Florist (Inc), h 1734 Main
*White Fred, porter, b 1005 King's rd
White George (Hannah E), ins, h 2114 Hubbard
*White George (m), lab, h 808 Short Dennis
White George J, with Fraternal Record, b 1441 Market
White George P, b 1739 Swift
White George R (Rosie), marine eng, h 827 E Church
White George R (Sallie), pntr, h 3802 Preston
White George S, b 1435 Boulevard
White George W (Mary E), sec-treas Hog Cholera Preventative Co, b 32 W 6th
White Gertrude, phone opr W U Tel Co, b 2114 Hubbard
White Glasgow M, clk Antwerp Naval Stores Co, b 1818 Post
White Glasgow W (Ida), h 1818 Post
*White Grover (m), blksmith, h 817 E 3d
White Grover C (Sadie), pntr, h n s Spencer 6 e of MacDuff av

PRINTING 40 YEARS SUCCESSFUL OPERATION
Books, Catalogues and Large Edition Work
DeLand, Fla. E. O. PAINTER PRINTING CO. Phone 34

WHITE G HALL (Vestilla; Co-Operative Ice Co), Vice-Pres Bowden-Harrison Insurance & Realty Co Inc, h 1435 Boulevard, Tel Bell 1320
*White Henry, lab, b n s Elm 1 w of Day av
*White Henry (m), lab, h 5 E Olive
White Henry G (Elizabeth), agt Clyde S S Co, h 1630 Park
*White Herbert, lab, b n s Elm 1 w of Day av
*White Isham A (Davis St Pharmacy), phys 627 Davis, h 1626 same
*White Israel J Rev (m), h s s S A L R R 2 w of East
*White Jack, lab, b 1717 Davis
*White Jacob J (m), propr Central Hotel, 605 W Beaver
*White James (m), lab, r 927½ W Ashley
*White James, lab, b 117 W Orange
*White James (m), millhd, h 1212 King's rd
*White James, switchman, h 1003 Myrtle av
*White James H, r 732½ W State
White James W (Susie L), editor and propr Fla Faternal Record, h 1441 Market
White James Y (Elsie), foreman money order div P O, h 101 E 7th
*White Jasper (m), lab, h 522 Spruce
White Jennie B (wid John), b 1034 W Monroe
White John, clk J J Ahern, b 1112 E 12th
*White John (m), drayman, h 1502 Pelican
*White John (m), fireman, b 1717 Davis
*White John (m), lab, b 137 May
*White John (m), lab, r 1515 Pelican

PURITY ICE CREAM & DAIRY CO.
Pure Milk and Cream
THE VELVET KIND ICE CREAM
Reg. U. S. Pat. Office
Both Phones

GIBBS GAS ENGINE CO., of Fla.
ENGINEERS and MACHINISTS
MODERN SHOPS
26 S. MAIN ST.
Tels., Bell 5011, Auto M. 1497

SOUTHERN ICE CO.
E. E. DUNGAN, Manager
Office and Plant, Ft. of Davis St. Tels., Bell 324, Auto M 7173
Springfield Branch, First and Clark Sts. Tel., Bell 4596
ICE

*White John (m), porter, b 301 Myrtle av
White John E (Nannie), foremn S A L, h 618 Charles
White John F (Mary), real estate, h 415 Davis, S J
White John F jr, slsmn, b 415 Davis, S J
White John S (Edna), mach, h 2322 Evergreen av
White John W (Georgia), inspr A C L, h 1163 Lackawanna av
*White Joseph (m), lab, h 1762 Madison
*White Joseph, lab, b Louella White
*White Joseph, porter, b 1003 Myrtle
White Joseph F, opr Postal, r 11 E Duval
*White Josephine, lndrs, h 1671 Madison
*White Julian, tailor, r 605 W Beaver
*White Julius (m), blksmith, h 439 W Union
*White Julius, carp, h 21 White
*White Julius (m), lab, r 510 (520) Bismarck pl
White J Harry (Fannie B; White Tire Co), r 624 Laura
White J Hugh (May D), com trav 50 Mutual Life bldg, b Aragon Hotel
White J Latimer, clk, b 415 Davis, S J
White Katie, tchr Lackawanna Sch, res R D A
*White Laymon, lab, r 810 W Beaver
White Leila (wid W W), boarding, h 331 Hendricks av, S J
White Lewis B (Lillian), pntr, h 1217 E 15th
*White Lillian, nurse Brewster Hospital
*White Lizzie (wid), dom, h 325 Caroline

GAMBLE & STOCKTON CO.
Mnfrs. of High Grade Clay Products
106 W. BAY ST. TELEPHONE 1522

*White Louella, lndrs, h Stuart s w cor 26th
*White Lula (wid), h 700 Liberty
White Maggie, b 1818 Post
*White Mamie (wid), dom, h 1001 Jefferson la
White Margaret, clk W U Tel Co, b 2114 Hubbard
*White Margaret (wid), h 1502 Pelican
*White Margaret, cook, h 1325 (1702) 3d
*White Mary, lndrs, h 1022 (1098) Cedar
*White Mary, lndrs, h 821 Weare
*White Mary B, lndrs, h 901 Bridier
White Mary C Mrs, r 421 Van Buren
White Mary T (wid Walter S), b 138 W 7th
*White Mattie, lndrs, b 1236 Jessie
White Melvy M (Katie), lab, h 427 William
*White Millie (wid), h e s Pine 1 s of King av
*White Minnie, dom, r 1133 Florida av
*White Minnie (wid), dom, h 915 W Forsyth
*White Monroe C, clk P O , r Y M C A
White Nellie (wid Matthew T), b 2245 Post
*White Nolan, butler 42 Lancaster ter
White Norma B, b 1634 St John's av
White Olivet B, with Smith, Richardson & Conroy, b 865 Oak
White Orrin S (Ethel), truck farmer, h 327 Riverside av
*White Panie, lab, b 426 W State
*White Pearl, tchr, h 1310 Clay
White Pelzer A, news agt, r 216 Riverside av

DUVAL JEWELRY CO.
WATCHES, DIAMONDS AND JEWELRY ON
EASY PAYMENTS
405-407 W. Bay St.
Phone BELL 2117

B. E. Hardacre Company
ROOMS 314-15-16 DUVAL BLDG.
PHONE 577
"We Will Bond You"
We Write All Forms

PATRICK'S QUICK TIRE SERVICE
16 E. Forsyth St. Phones; Bell 622, Auto M 3622
AUTOMOBILE TIRES, TUBES AND ACCESSORIES
Gasoline, Oils, Soaps and Greases, Quick Free Service—Anywhere—Any Time
OPEN EVERY HOUR IN THE YEAR

White Pliny F, clk Standard Oil Co, h 128 Phelps
White Raleigh B, clk Bell Tel Co, r Y M C A
*White Richard (m), lab, h 917 Jessie
White Richard C (Elizabeth), office mgr C W Tucker, h 226 E Ashley
*White Robert M (m), lab, h 1208 Oakley
WHITE ROSE BEAUTY PARLOR, Mrs Annie Armstrong Propr, 427-428 St James Bldg
*White Roxie T, grocer 1201 Cedar
*White Rudolph (m), lab, h 1682 Madison
White Samuel H (Oakland Pharmacy), h 1049 Florida av
White Sarah R Mrs, fitter Cohen Bros, r 415 W Ashley
White Sarah A (wid Tilman), h 1129 E Monroe
White Sewing Machine Co, S W Leach mgr, 419 W Forsyth
*White Silas W (m), lab, b 8 Walter av
*White Springs Baptist Church, 1517 Louisiana
*White Stephen, lab, r 1533 E Beaver
White Susan A (wid Wm B), b 199 Thomas
White S Blossom, steno Penn Mut Life, b 1129 E Monroe
White Theodosia (wid D E), b 817 W Adams
White Thomas (Ethel), auto trimmer, b 2228 Fisher
*White Thomas, driver, r 605 W Beaver
White Thomas H (Ella), ins, h Milldale
*White Thomas J, tmstr, h 1709 5th av
White Tilmon M, real estate, b 1129 E Monroe
*White Timothy M Rev (m), r 697 W 10th ext

J. P. Campbell
Main Office Factory and Warehouse, Union Terminal Building. Branch Office and Display Room 114 Hogan
GAS ENGINES POWER PUMPS
Largest Stock in the South

WHITE TIRE CO (J H White), Goodyear Tires, Auto Accessories, Oils, Gasoline, Etc, 30 Julia, Tel Bell 245
White Typesetting Shop, W R Jackson mgr, 214 E Forsyth
*White Walter (m), lab, b 1748 Spearing
White Walter E (Eugenia), clk I C R R, b 211 Palmetto, S J
White Weston L (Linda), real est, h 1634 St John's av
*White Wilhelmina, dom, b 1250 E Union
*White Wm (m), lab, h 627 W Ashley
White Wm A, piano tuner, h Arapahoe av, Ortega
White Wm C, student, b 1441 Market
White Wm K (Mary), foremn Halsema Mfg Co, h 1739 Swift
White Wm L (Elizabeth), sub foremn City Park dept, h 1, 709 Hogan
*White Wm O, clothes clnr 722 W Ashley, h same
White Willie L Mrs, credit mgr Jax Bus Men's Assn, h 1935 Main
Whited Floyd (Nannie M), chauf, h 518 Parker
Whitehead Arthur E, lab, b 588 Charles
Whitehead Baxter (Gertrude), mtrmn, h 726 Lime
Whitehead Bertha J, clk Wm J Whitehead, b 21 Vinzant av
Whitehead C Frank, bkpr Purity Ice Cream & Dairy Co, b 430 Rosselle
Whitehead Dewitt J, elev opr, b 588 Charles
Whitehead Edith E (wid Howell), h 430 Rosselle
Whitehead Estelle, steno and notary 56 U S Trust & Sav Bank bldg, b 430 Rosselle
*Whitehead George (m), lab, b 1038 Minnie
Whitehead Henry, lab, b H A Whitehead

CUMMER LUMBER COMPANY
Manufacturers, Yellow Pine and Cypress Lumber
Crate Material

HUTCHINSON AUDIT CO.
352-354 St. James Bldg.
Phone, Auto M 1959
Auditors and Accountants

Marcus Conant Co. FUNERAL DIRECTORS AND EMBALMERS
Auto Anbulance Service. 220 E. Monroe St. Tels. 11 and 2240

Whitehead Henry T (Frances), carp, h 588 Charles
Whitehead Houston A (Nancy), carp, h s s Lackawanna av 2 w of 20th
*Whitehead Jennie E, tchr, h 1751 Florida av
Whitehead Jewell J, b 430 Rosselle
*Whitehead John, lab, r 1736 Harrison
Whitehead John H, asst mgr Republic Theatre, b 220 W Beaver
Whitehead Leland (Maude), h s s 3d av 4 e of Day av
Whitehead Marion L (Gussie), clk Bell Tel Co, h 21 W 8th
Whitehead Mildred E, clk Kress, b 588 Charles
Whitehead Monroe L, electn, b 588 Charles
*Whitehead Noah (m), h 1642 Jefferson
Whitehead Sarah J Mrs, h Home for the Aged
Whitehead Wm J (Nell), clk Sou Exp Co, h 747 (724) Talleyrand av
Whitehead Wm J (Mary), grocer 2301 Lackawanna av, h 21 Vinzant av
Whitehead Wm L (Bertha O), propr Savoy and Republic Theatres, b 1525 Silver
Whitehead Wm T, slsmn Am Bakeries Co, b 588 Charles
Whitehouse Norman L G, mgr Fla Phosgene Co, r 417 Laura
Whitehurst George F (Lula), cigarmkr, h 324 E Adams
*Whitehurst Israel (m), chauf, h 757 W Church
Whiteley Wm O (Whiteley & Decklar), r 728 W Monroe
Whiteley & Decklar (W O W Whiteley, F W Deckler), barbers 903 W Adams

The Letter Shop
12 U. S. TRUST & SAV. BANK BLDG.
BOTH PHONES 1626
MULTIGRAPH LETTERS
In Any Quantity Stenographers Furnished on Call Typewriting and Copying Work Prepared by Competent Operators

*Whiteman Reed, plumber, r 728 W Union
Whitfield Chipley (Eula), plmbr, b 591 Delmar
*Whitfield Claude, stevedore, b 930 Franklin
Whitfield Frank M (Anne), slsmn Barber Asphalt Paving Co, b Burbridge Hotel
*Whitfield Henry (m), lab, h 105 Florence
Whitfield James E (Julia), millhd, h Nelms, Panama
*Whitfield Mamie (wid), h 1066 Corning
*Whitfield Robert (m), lab, h 816 E 3d
Whitfield Susie (wid Wm L), b 591 Delmar
Whitley Arthur, clk, r 1448 W Adams
*Whitley James (m), waiter, h 1054 Corning
Whitley Wm r 1448 W Adams
Whitlock Clarence S (Effie), farmer, h 1337 Magnolia av
Whitlock Frederick ,clk P O, b 1337 Magnolia
Whitlock Jerome H, clk W U Tel Co, b 1337 Magnolia
*Whitlock John (m), lab, b 910 W Adams
*Whitlow Henry, roofer, h 1427 Louisiana
*Whitlow Jackson D (m), grocer 121 Cleveland h 119 same
*Whitman George (m) lab, h 1315 Davis
*Whitman Henry (m), chauf, h 1221 Louisiana
Whitman Richard P (Cordelia), mill hd, h Cummer's av, Panama
Whitner Donald B (Helena), clk Sou Drug Co, h 324 E 6th
Whitner John A jr, spl ins agt 901 Fla Life bldg, r 700 Laura
Whitner Laura H (wid J N), b 231 E 7th

ELLIS, CURTIS & KOOKER
Civil Engineers and Surveyors
Drainage and Highway Sewerage and Railroad Work Blue Prints
Phone 948
Rooms 211 to 215 Realty Bldg.

23 Main St. | Good Printing Garrett & Price | Bell Phone 2648

Phone MAHONEY LUMBER CO. 4986
Yards: Acorn nr. Enterprise Take Hogan Street Car

Whitney Beulah K, b 2020 St John's av
Whitney Charles O, bkpr Jax Fish Co, b 603 Market
Whitney Cora H (wid Charles A), h 603 Market
Whitney Frank G (Marion A), genl auditor Sou Utilities Co, h 2023 Herschell
Whitney Frederick W, mach S A L, h 125 W 5th
Whitney Helen G (wid Elliott P), h 230 E 4th
Whitney Jay H (Emma), clk Wiesenfeld Whse Co, b 2032 Silver
Whitney John A, slsmn, b 2020 St John's av
Whitney Joseph S (Annie), h 1748 Rosselle
Whitney J Harvey (Agnes), publicity mgr Duval County, h 1543 Silver
Whitney Loren R, asst cashr Equitable Life, b 101 E 17th
Whitney Mary E (wid John S), b 603 Market
Whitney Nora (wid Augustus G), h 2020 St John's av
Whitney Robert H, clk Pipes Realty Co, b 2020 St John's av
Whitney Wm P (Caroline Y), foremn S A L, h 3232 St John's av
*Whitset Wm, lab, b 515 Elm
Whitsman Harry C, printer, r 326 E Forsyth
Whittaker, see also Whitaker
*Whittaker Emmet (m), pdlr, h 1502 Pippin
*Whittaker James (m), carp, b 1138 King's rd
*Whittaker Joseph, shoemkr, h 905 Florida av
*Whittaker Joseph, lab, h 1117 Juha
*Whitted James (m), carp, r 1516 Louisiana
Whittemore Elizabeth (wid Ellis), b 740 Grape

INDEPENDENT LAUNDRY CO., Inc. | We are Independent of the Laundry Trust. 1060-1062 Washington St. | PHONES Bell 7200 Auto. M 2932

Whittemore George O (Leola), watchman, h 1230 E 16th
Whittemore Samuel P (Alma), carp, h 1351 E 14th
Whittemore Samuel P jr, foremn, b 1351 E 14th
Whittemore Waldo A (Ethel), clk M & M Trans Co, h 408 E Duval
*Whitten Gracie, dom, b 432 Park
Whitten Leslie H, slsmn General Electric Co, r Y M C A
Whitten Robert K, clk, r Y M C A
Whitten Rufus L (Lizzie) car repr, h 711 Charles
Whitten Wm (Blanche), lmbr inspr, r 538 Riverside av
*Whittes Hagar, lndrs, b 1449 Florida av
*Whittes Mack (m), lab, h 1449 Florida av
Whittier Arthur F (Gertrude N), stereo Times-Union h e s Fischer av 1 n of 16th, M H
Whittier Harold T (Edith V), printer Times-Union, h e s Fischer av 1 n of 16th, M H
Whittington Ernest I (Mary), asst city tkt agt S A L, h 26 W 4th
*Whittington James E, embalmer, b 621 W Union
Whittington Reatha V, slsldy Crown Confr Co, b 316 E Church
*Whittington Wm (m), lab, h 1717 Illinois
*Whittington Wilmoth, clk New Frolic Theatre
*Whittis Charity, lndrs, h 1668 Swift
Whittle Ernest A (Fern), foremn S A L, h 639 Woodlawn
Whittle Francis M (Louise H), mgr Va-Car Chem Co, h 2703 Riverside av
Whittley Frank W (Emma), carp, h Whitaker, Panama

LIVINGSTON, YONGE CO.
ELECTRIC LIGHTING FIXTURES AND LAMPS
18-20 EAST ADAMS ST. PHONES: Bell 2988, Auto M-2988

Southern Art Glass Co.
850-858 Florida Ave. Bell Phone 203
Mfrs. of MEMORIAL WINDOWS

ROYAL PALM FLOUR
BLUE BORDER PRODUCTS
Dixie Milling Co. Jacksonville, Fla.

*Whitty Hessie (m), lab, h 233 May
*Whitty Lynn (m), lab, h 115 (116) Carl
*Whitty Matthew (m), sailor, r 822 Johnson
*Whitty Wm (m), lab, h 233 May
*Wichard Samuel W (m), lab, h 714 Market
Wichart Christeane (wid John), h 442 E Forsyth
*Wicker Demmie (wid), b 406 Stonedall
*Wicker Stephen (m), lab, h 323 Jackson
Wickham Louise Mrs, r 1416 Ionia
*Wicks Asa B, lab, b 1633 8th av
*Wicks Glen, tinner, b 1411 Franklin
Wicks Wm, bkbndr Drel's, r 21 E Monroe
*Wicks Wm, lab, b 1111 King's rd
*Wicks Wm (m), lab, h 1633 8th av
Widdison Luther F (Martha), carp, h St John's av, St John's Park
Widell Viljo F (Hilda), pntr, h Williams nr Park, Fishweir Park
Wideman Christine b 959 Riverside av
*Wideman Ella (wid), lndrs, r 1208 W Church
WIDEMAN FRANK, Attorney-at-Law 213-214-215 Law Exchange Bldg, Tels Bell 3654, Auto 1499, b 959 Riverside av, Tel Bell 4764
Wideman John W (Julia), h 959 Riverside av
Widener Ora M, steno O O McCollum, b 205 W Ashley
Wiebe Charles R (Estelle), vessel capt, h 2221 Redwing
Wiegand Charles H, asst supervisor signals A C L, b 754 W Adams
Wiegandt Elizabeth, h 152 Davis av, S J

GEO. E. BROWN. Pres. B. K. HALL, Sec.
BROWN REALTY CO.
"The Home Builders"
403 St. James Bldg. Both Phones 1925
REAL ESTATE
FIRE INSURANCE
INVESTMENTS

Wiegandt Frieda, steno S F Williams, b 152 Davis av, S J
Wiegandt Ludwig, electn, b 152 Davis av, S J
Wiegandt Mollie student, b 152 Davis av, S J
Wienbarg, see also Weinberg
Wienbarg Fred W (Lena), grocer and liquors 903 Davis, h 819 W State
Wienbarg George N, bkpr First Germania State Bank, b 819 W State
Wienbarg Herman (Louise), car repr S A L, h 175 Waller
Wienbarg May, phone opr, b 175 Waller
Wienecke Beatrice M, b 1315 Hubbard
Wienecke Emma (wid Henry; Wienecke & Brotherton), h 1315 Hubbard
Wienecke & Brotherton (Emma Wienecke, Maude Brotherton), millinery 301 Main
Wiener, see also Weiner
Wiener Daniel (Sadie; Fla Garment Co), h 219 E Church
Wienges Thomas J (Mildred), slsmn Cohen Bros, h 725 Oak
Wiesenfeld Henry (Wiesenfeld Warehouse Co), r 211 E Ashley
Wiesenfeld James H (Ada), propr Public Market, h 2240 Pearl
Wiesenfeld Rex S (Amelia C), ship clk Wiesenfeld Whse Co, h 1920 Silver
Wiesenfeld Warehouse Co (Henry Wiesenfeld), ft S Newnan
Wiesenfeld Wm (Margaret; Nelms-Wiesenfeld Co), h 1509 Ernest
Wiest Fred M (Harriet E), boilermkr, h e s 2d 2 n of Alton
Wiewall Geraldine(wid Johann), b 219 E 17th
Wiewall Mary C, slsldy Cohen Bros, b 219 E 17th

CHAS. W. KINNE
Loans Negotiated
RENTS COLLECTED
PHONE 506
FIRE INSURANCE
REAL ESTATE
1012 Atlantic Nat'l Bank Bldg

E. G. GOLDER
303 Main Street
Plumbing Heating Fire
Escapes Re-Tinning Coppers
PHONES
Bell - 6413
Auto M 1147

PLUMBING HEATING R. L. Slauter
131 E. FORSYTH ST.
Phones 2773 Res. 5217

*Wigfall Frank M (m), cigarmkr, h 1338 Odessa
*Wigfall Wm, lab, b 1132 E Union
*Wigfall Wm N, porter, h 1649 Louisiana
Wigg St John J (Janie), carp, h 726 Claude
Wigg Thomas H (Nanine), carp, b P J Quattlebaum
Wiggers Andrew J (Catherine), gardener, h Algonquin av, Ortega
Wiggers Myron R, clk, b A J Wiggers
*Wiggins Arthur, lab, h 1507 Cleveland
*Wiggins Charles (m), mech, h 1427 Albert
*Wiggins Charles (m), waiter, 2317 Richard
Wiggins Daisy, b Laura Wyche
*Wiggins Edward (m), porter, h 320 W Orange
Wiggins Emily, steno, b 1144 Park
*Wiggins Ernest, lab, b 914 E Union
*Wiggins Folly, lndrs, h 1201 Odessa
Wiggins Frances A (wid Wm D), h 1351 Walnut
*Wiggins Georgetta, lndrs, b 1108 Griffin av
*Wiggins Henry, lab, h 828 Lewis
*Wiggins Isaac, lab, b 1111 King's rd
Wiggins Jesse (Susie), meat ctr, h 748 Charles
Wiggins John M (Bertha), com trav, h 764 Oak
Wiggins John W (Dollie L), contr, h 1144 Park
WIGGINS JOSEPH (R L Polk & Co), res Eustis, Fla
*Wiggins Joseph (m), meat ctr, h 1432 E Church
*Wiggins Joseph (m), porter, h rr 237 E 1st
*Wiggins Lee, chauf, b 1486 Illinois

BAKER & HOLMES CO.
Wholesale Grocers and All Kinds Building Material
Phones Bell 75 and 664, Automatic M-2378 Viaduct Street

*Wiggins Mary (wid), smstrs, h 1315 Pacetti
*Wiggins Moses, lab, b 1455 W Monroe
*Wiggins Nathaniel, lab, b 819 (19) Rushing
*Wiggins Ned, draymn, r 1711 Louisiana
*Wiggins Nora (wid), lndrs, b 910 Cedar
Wiggins Oliver W (Josephine), watchmn F E C, h Davis, S J
*Wiggins Rebecca (wid), lndrs, h 1526 (1528) Lee
*Wiggins Rosa, dom, r 1522 E Duval
*Wiggins Wm, lab, b 367 Morgan
*Wiggins Wm (m), lab, h 2124 Venus av
Wiggs Alda (wid Wm A), propr W A Wiggs & Co, h 1344 Liberty
Wiggs Charles (m), lab, h 1306½ Ward
WIGGS FRANK H (P R & F H Wiggs), b 1344 Liberty
*Wiggs Isaac (m), lab, h 314 Bismarck
*Wiggs Joseph (m), lab, r 742 W Beaver
WIGGS PAUL R (P R & F H Wiggs), b 1344 Liberty
WIGGS P R & F H (Paul R and Frank H), Real Estate and Fire Insurance 307 St James Bldg, Tel Bell 2025
Wiggs W A & Co, Mrs Alda Wiggs propr, T J Macclinchey mgr, mdse brokers w s Viaduct
*Wigham Julian W (m), fish 900 Missouri, h 1453 Madison
Wightman Annie Mrs, steno J P Campbell, h 2125 Oak
Wightman Charles E (Kate L), elec eng, b 804 Riverside av
Wightman Courtney C (Annie), bkpr Fla Natl Bank, h 2125 Oak
Wightman Julia E (wid Wm S), h 804 Riverside av

Forsyth Street Planing Mill, Inc. Mill and Office Foot of Georgia St. Both Phones 3967
HOUSE BILLS COMPLETE
Manufacturers and Dealers in Rough and Dressed Lumber of All Kinds

JAMES & PAXON
Mutual Life Bldg. Phones: Bell 874, Auto M-2476
FIRE AND MARINE INSURANCE
General Insurance and Surety Bonds
Real Estate, Rents and Loans

"YOUR CREDIT IS GOOD"
312 MAIN STREET
AT RHODES-FUTCH-COLLINS FURNITURE COMPANY'S STORE

W. C. WARRINGTON & CO.
702 BISBEE BUILDING
TELEPHONE 1241
TRUCK FARMS
GARDEN TRACTS
CITY PROPERTY

Wightman Walter J (Lillian M), clk Cons Gro Co, h s s Reynolds 1 w of Shearer
Wightman W Strother, steno Ga-Fla Yellow Pine Co, b 2125 Oak
Wilbanks Madge M, manicure, r 2, 5th fl Hamilton apts
Wilbanks Wm W, electn, b Riverview Hotel
Wilbur Elmer G, asst prin Duval High Sch, r Y M C A
*Wilbur Norah, lndrs, b 1444 Franklin
*Wilbur Wm (m), lab, h 1444 Franklin
Wilber Wm L (Caroline), farmer, h Water, St John's Park
*Wilburn Ella, smstrs, b 718½ Johnson
*Wilburn Wm L, carp, h 1505 Prince
Wilcher John J (Annis), dairy, h Talleyrand av nr E 21st
Wilcox, see also Willcox
*Wilcox Andrew (m), lab, h 1409 Albert
Wilcox Benjamin, carp, b 915 W Monroe
Wilcox Blanche G, tchr Rvierside Sch, b 616 Cherry av
Wilcox Clarence R (Emily R), phys 602 Consolidated bldg, h 1456 College
Wilcox E W Mrs, fitter Cohen Bros, r 24 W Monroe
Wilcox Fellie P, clk R M S, r 320 W 7th
Wilcox George P (Mattie), clk S A L Ry, h 424 W 28th
Wilcox George W (Jessie), exp messr, h 1109 E 13th
Wilcox Harry E (Mary), slsmn Claude Nolan, b 717 Laura
Wilcox Henry E, grocer 1403 Lackawanna av, h 616 Cherry av
Wilcox Mary Mrs, clk Cohen Bros, b 717 Laura
Wilcox Mary E, b 616 Cherry av

Cable Piano Co
133 Main St.
Home of the Celebrated MASON & HAMLIN
Tels. 552-3629

Wilcox Wm B, lab, h 1034 E 15th
Wilczek Alfred (Elite Printing Co), b 418 Broad
*Wild John, meatctr, h 63 Stonewall
Wild Kate A (wid A A), supt Daniel Memorial Orphanage, b same
Wildasin Henry J (Nellie), driver New York Lndry, b 22 W Church
Wilde Loren J (Mary), clk G W Rowe, h 222 W Ashley
Wildenhain Elizabeth Mrs, Christian Science practitioner, h 1718 Ionia
Wildenhain Gertrude O, librarian C S Reading Room, b 1718 Ionia
*Wilder Berkley C (m), cook, h 1018 Hogan
Wilder Daniel U, trav pass agt L & N R R, r 308 W Forsyth
Wilder Edgar L (Nettie), grocer 428 W Union, r 426 same
Wilder Edwin H, steno Ford Motor Co, b 1131 Oak
*Wilder George (m), lab, h 1430 Dennis
Wilder Gus (Johanna), cooper, b 616 Oak
Wilder Jerry J, r 426 W Union
*Wilder Jesse (m), lab, h 325 Stonewall
*Wilder John (m), lab, h 321 Stonewall
Wilder Leonard E, clk, b 201 Florida av
Wilder Malinda (wid J F), b 19 W 7th
Wilder Mooney F, fire dept, r Sta 2
Wilder Oscar E (Alice), police, h 448 E 7th
*Wilder Robert, lab, r 1410 W State
Wilder Ruby E, nurse, b 19 W 7th

WE CAN FURNISH YOU
ANY DIRECTORY PUBLISHED
in the World at Publisher's Price. Same Day Order is Received
R. L. Polk & Co.
PUBLISHERS
Jacksonville, Birmingham, Detroit, New York

Phone MAHONEY LUMBER CO. 4986
Yards: Acorn nr. Enterprise Take Hogan Street Car

*Wilder Wm, porter, h 1064 Corning
Wildon Belle, b 594 Delmar
Wilds Herbert N (Mary), foremn S A L, h 561 Woodlawn av
Wilds John S (Frances M), mach, h 743 Lemon
*Wilds Julius C (m), meats 210 S Myrtle av, h 1014 Dennis
Wildsmith Bettye, steno Porter Clo Co, r Y W C A
Wilensky Jacob T (Dora), optician 212 Main, h 744 W Monroe
Wiles Harley A (Leila), foremn S A L, h w s Hendricks av 3 s of Pine, S J
Wiles John A (Lizzie M), teamster, h w s Hendricks av 1 s of Landon, S J
Wiles Mary R (wid Wesley C), h 518 Main
Wiles Norwood C, firemn S A L, b 518 Main
Wiley, see also Wylie and Wylly
Wiley Charles A, carp, r 14 W State
Wiley Ella, dressmkr Furchgott's, r 130 W Monroe
*Wiley Gertrude, ludrs, b 1144 Hickory
Wiley Jasper B (Caroline), clk, h 17 W 16th
*Wiley Julius A (m), porter, h 1515 Swan
*Wiley Sarah, dom, b 1144 Hickory
Wiley Thomas G (Eula A), supt, h 226 E 6th
*Wiley Vannie, baker, b 337 E Ashley
Wilford Allen T (Olive), car repr S A L, h n s Railroad av 1 w of Masden av, M H
*Wilford Capitola (wid), smstrs, h 1301 W Church
*Wilford James L (m), clk, h 1623 (1634) Davis

TELFAIR STOCKTON & CO.
Five-Year Mortgages, Real Estate and Insurance
108 W. BAY STREET PHONES: Bell 310 Auto M 3450

Wilford Mildred, b 1112 Park
Wilford Ralph W, mach hd Halsema Mfg Co, r 2085 Florida av
Wilford Rex W, bkpr, b 1112 Park
*Wilfox Henry (m), switchmn, h 503 (497) Bismarck pl
Wilhoyt Thomas K (Dora), flgmn, h 104 Fitzgerald
Wilhoyte Allen W, asst mgr W U Tel Co, r 23 E Ashley
Wilkerson Abram (Mary), mason, h Longfellow, Ortega
Wilkerson Anna, steno, b Abram Wilkerson
Wilkerson Bertha Mrs, steno Kaufman Bros Co, h 1726 Irene
Wilkerson Evelyn Mrs, tchr West Springfield Sch, b 1736 Pearl
Wilkerson Henry (Bertha), foremn, h 1726 Irene
*Wilkerson James, firemn, r 410 W Orange
Wilkerson James W (Evyline), com trav, h 1736 Pearl
Wilkerson James W (Angie), slsmn Pura Water Co, h 542 Spruce
*Wilkerson John, clothes clnr 829 Cedar
Wilkerson John H (Wilhelmina), bkpr Pellerin Furn Co, h 625 Dellwood
*Wilkerson John W (m), lab, h 1010 (485) Rushing
Wilkerson Madge, bkpr E O Painter Fert Co, b 1849 Post
Wilkerson Mamie E, bkpr R W Bennett, b 25 E 3d
Wilkerson Richard K (Mamie), eng J T Co, b 833 May
Wilkerson Sarah R (wid S R), h 1849 Post
Wilkerson Wm A (Martha), sec Fla-Schub Concrete Cons Co, h 1841 Post
Wilkerson Wm D (Annie), driver Sou Exp Co, h 624 Lackawanna av
Wilkerson W Oscar (Mary), opr W U Tel Co, h 1511 Market

DUVAL PLANING MILL CO. INTERIOR and EXTERIOR TRIM
C. G. BUCCI, President 7th. St and Railroad Ave Telephone 1749

Official Bosch Magneto Service Station
Wilson Electric Company
Our repair department is modernly equipped for testing and repairing magnetos, generators, starting motors, armature winding and storage batteries. Best Equipment in the South
Official Gray & Davis Service Station
AUTOMATIC ELECTRICAL APPLIANCES
911 Main St. Phone 5149

PHONE 1215 **Jacksonville Furniture Co.** 835 W. Adams Street

Wilkes Emmet, slsmn, b 37 W Monroe
Wilkie Leslie N (Ellen), h 803 Laura
Wilkie Robert T (Genevieve), cashr Loose-Wiles Biscuit Co, h 131 E 10th
Wilkins Albert E (Annie), dept mgr Furchogott's, h 228 W 11th
Wilkins Edward H (Minnie), pattern mkr, h Main 1 n of 51st, Panama
*Wilkins Estelle (wid), smstrs, h 1779 Florida av
Wilkins Frances A, opr W U Tel Co, b E H Wilkins
Wilkins Frank W (Natl Highway Garage), b 507 W Church
Wilkins George H (Sadie), clk Smedley & Rogers Hdw Co, h 1928 Swift
Wilkins Gerald, clk, b 8 Maplewood
*Wilkins Grace, lndrs, b 1501 King's rd
*Wilkins Jonas S (m), lab, h 1215 Jessie
*Wilkins Laura, h w s Atlantic av 2 s of 20th
Wilkins Mamie, nurse, b 2939 Liberty
Wilkins Mary (wid Harlan), b 1928 Swift
Wilkins Melvin E, patternmkr, b E H Wilkins
Wilkins Percy M (Carrie), foremn Fire Sta No 6, h Ortega blvd, Ortega
Wilkins Philip W, bkpr Peoples Bank, r 237 E Ashley
Wilkins Vivian, clk, b 8 Maplewood
Wilkinson Albert H, supt St Lukes Hospital, h same
Wilkinson Archie B, branch mgr Whiddon's, b 402 E 3d
*Wilkinson Charles H (m), porter, h 1037 W Church

TURNER Motor Co. Ford THE UNIVERSAL CAR **Authorized Agts. 114 E Bay St. Tels. 778, M 1333**

*Wilkinson Clara (wid), h e s St James 2 w of Cedar
Wilkinson F Delmar, carp, b J M Foster
*Wilkinson Henry W (m), furn repr, h 1516 Franklin
Wilkinson Joel S, b 428 W 7th
Wilkinson James L, bkpr Sou Drug Co, b 428 W 7th
Wilkinson Joseph F, r 117 E Church
Wilkinson Louis C (Anna), asst cashr Clyde S S Co, h 1210 E 14th
Wilkinson Marcus A (Minnie O), real est, h 428 W 7th
Wilkinson Mary E, tchr, b 428 W 7th
Wilkinson M Lafayette (Elizabeth), com trav, h 402 E 3d
Wilkinson Ridley R (Lucille), dept mgr, h 2138 Laura
Wilkinson Samuel G (Essie; Fitch & Wilkinson), meats 208 W 8th, h Barbaree av, nr 51st, Panama
Wilkinson Warren H (May), slsmn Chapman Carriage Fcty, h 717 Main
Wilkison Grace, opr Bell Tel Co, b 2205 Main
Wilkinson James D, auto mech, b 2205 Main
Wilkison Walter R (Elizabeth), clk R L Selph, h 2205 Main
Wilkison Wm P (Anne K), com trav, h 827 Park
Wilks John J (Juanita), chauf, b 510 W Church
Wilks Juanita Mrs, slsldy Cohen Bros, b 510 W Church
Willard Alice, clk, h 755 Park
Willard Edwin E (Mary M), justice of the peace 18 Clay, h 803 Park
Willard Helen E, h 803 Park
Willard Janie L, h 803 Park
Willard Maria B (wid Nicholas J), b 848 Charles

CUT ART STONE CO. OF FLORIDA
Mfrs. of Reinforced Cut Art Stone
Bell Phone 928 425 E. EIGHTH ST. Auto Phone M-2063

GIBBS GAS ENGINE CO., of Fla. POWER MACHINERY 26 S. MAIN ST. Tels., Bell 5011, Auto M. 1497

Lewis L. Copeland
OPTOMETRIST and OPTICIAN
122 Laura St. Next Cor. Adams

Willard Theodore H (Alice R), grocer 217 W 29th, h 3625 Pearl
Willard Thomas E, clk E E Willard, b 803 Park
Willcox, see also Wilcox
Willcox Carl A, chauf, b 1032 E 15th
Willcox Cecil H (Anna P), h 1144 Riverside av
Willcox Eleanor, b 1144 Riverside av
Willcox Gladys L, student, b 2018 Lackawanna av
Willcox James E, mate, b 1032 E 15th
Willcox John P (Rilla), mach, b F K Lewis
Willcox John R (Minerva), collr, h 2018 Lackawanna av
Willcox John W, fishermn, b 1032 E 15th
Willcox Lavada L, clk, b 1032 E 15th
Willcox Mary J (wid Everett A), h 1032 E 15th
Willcox Ralph W, printer, b 2018 Lackawanna av
Willcoxen Joseph, car repr, b 330 MacDuff av
Willeford, see also Williford
Willeford C Ray clk Porter-Mallard Co, r Y M C A
Willeford Lillian L (wid A S), h 412 W Ashley
Willeford Thayer S (Jessie), clk P O, h 22 E 18th
Willett Margaret Mrs, b 141 W 8th
*Williams Aaron (m), clk, h 616 W Church
Williams Abrahm D, phys 209 W Ashley, h same
Williams Ada (wid C H), fitter Cohen Bros, h 1536 E Duval
*Williams Ada, cook, h 1462 Illinois
*Williams Addie (wid), h 1039 W State
*Williams Adolphus, barber, r 605 W Beaver

W. M. McCRORY CO. General Insurance Surety Bonds
28 JULIA ST. TEL. BELL 3852

*Williams Adolphus (m), lab, h 730 Jessie
*Williams Albert (m), lab, r 1221 W Duval
*Williams Albert B, upholstr, h 1214 Broad
*Williams Alberta (wid), dom, r 1036 W Ashley
*Williams Alexander (m), lab, h 1328 Spearing
*Williams Alexander, porter, b 525 S Myrtle av
*Williams Alexander, porter, r 1038 W State
Williams Alexander W (Ruth), switchmn F E C, h 148 Center, S J
*Williams Alfred, b 814 Lafayette
*Williams Alfred (m), lab, h 1215 Hickory la
*Williams Algie, lab, h 1571 Enterprise
Williams Alice (wid David A), h 13 S Ocean
*Williams Alice, cook, h 1024 W Union
*Williams Alice, lndrs, h 1117 W State
*Williams Alice, nurse, b 1520 (1524) Lee
*Williams Allen (m), lab, h 1935 Johnson
*Williams Allen L (m), cabt mkr, h 2140 Moncrief av
*Williams Alma, maid, r 726 W Beaver
Williams Alma E, bkpr E E Cleaveland Furn Co, r 6, 700 Laura
*Williams Alonzo (m), lab, h 1221 Odessa
*Williams Alpha, porter, r 563 Spruce
*Williams Amanda, cook, b 1416 Florida av
*Williams Amanda, lndrs, b 816 Bridier
Williams Ambrose C (Callie), slsmn Carolina Portland Cement Co, h 1711 Hubbard
*Williams Amos, carp, h 1409 Grant

Fred A. Rullmann Detective Agency
Civil, Criminal and Corporate Investigators. Expert Dictograph Operators
ROOM 305 BISBEE BLDG. F. A. RULLMANN, Mgr.

Florida Box & Lumber Co.
1548 Enterprise St. Phone 601 W. J. Frink, Mgr.
Boxes, Crates, Baskets and Hampers
LUMBER

Halsema, Buckland, Fitchner Co.
General Contractors, Engineering and Concrete Construction
403 MAIN ST. TELS.: AUTO M 1839, BELL 839

*Williams Amos (m), lab, h 1026 DeWitt
*Williams Amos S (m), lab, h 1662 9th av
*Williams Andrew, lab, b 315 Cleveland
*Williams Andrew ,lab, b 1056 W Union
*Williams Angie, cook, h 510 W Union
*Williams Anna, lndrs, h 730 Lee
Williams Anna W (wid Thomas), b 215 W 7th
Williams Anna M, b 215 W 7th
*Williams Annie, cook, h rr 258 W 5th
*Williams Annie, dom. h 1071 W Union
*Williams Annie (wid), lndrs, h 817 Nadia
*Williams Annie (wid), lndrs, h 1278 Davis
*Williams Annie (wid), lndrs, h 1632 Johnson
*Williams Annie R, dom 34 MacDuff av
*Williams Anthony (m), lab, h 115 Howell
*Williams Anthony, lab, r 736 Cleveland
*Williams Antone, fishermn, h 73 W Addison
Williams Archie B, collr Peoples Bank, b 24th and Pearl
*Williams Arthur, clo clnr 817 Davis, b 26 Blodgett av
*Williams Arthur (m), lab, b 617 W Union
*Williams Arthur, lab b 919 E Union
*Williams Arthur (m), lab, h 1708 Illinois
*Williams Arthur (m), lab, h n s 18th 4 w of Myrtle av
*Williams Arthur (m), lab, h 28th m Powell av
*Williams Arthur (m), porter r 1103 Julia
*Williams Arthur (m), porter, h 1511 Johnson

SEEDS **E. A. MARTIN SEED CO.**
BELL PHONE 4277 — 206 EAST BAY ST. — AUTO. M-2368
Garden, Field and Flower Seed, Poultry Supplies and Remedies, Hay; Grain and Feed
Incubators

Williams Arthur, slsmn Drew's, r 416 W Forsyth
*Williams Arthur F, prin West Lewisville Sch, r 1038 W State
WILLIAMS ARTHUR T (Isabella M), Pres Florida Realty Investment Corporation, Sec American Trust Co, Timber Lands, 604 Bisbee Bldg, Tel Bell 1643, h 133 W 6th, Tels Bell 1857, Auto M 1279
WILLIAMS ARTHUR T JR (Claire D; Williams & Simpson), Real Estate 604 Bisbee Bldg, Tel Bell 2638, h 427 W 7th
*Williams Asa M (m), barber, h 1126 Jessie
Williams Aubrey, clk Metropolis, b 417 Riverside av
Williams Aubrey B, clk Barnett Natl Bank, b 148 W 4th
Williams A Blanche, bkpr Smith, Richardson & Conroy, b 302 E 3d
Williams A Darby, clk Pen Naval Stores Co, b 409 E 3d
*Williams Barbara, lndrs, h 1138 Odessa
*Williams Beatrice, dom, r 20 W 25th
Williams Beatrice M, steno Drew's, b 1643 Market
*Williams Benjamin (m), lab, h 138 2d av, S
*Williams Benjamin (m), lab, h 1563 Franklin
*Williams Benjamin, porter, b 1002½ W Duval
*Williams Bessie (wid), h 223 Oak
Williams Bessie L, prin Fairfield Gram Sch, b 209 W Ashley
*Williams Bethel, porter, b 1339 W Monroe
*Williams Brightman, lndrs, h 1069 (239) Cemetery
*Williams Buck (m), lab, h Orange Park rd, Fishweir Park
*Williams Bud, lab, h 229 May

Walker Distributing Co. **Licensed Distributors**
Members of the Certified Mailing Bureau
403 Main St Store Room 34 E Union Members Exclusive Distributors Association
Phones Bell 839, Auto M1839 & M1854 Guaranteed by Molton's National Agency

PERIOD FURNITURE CO
18-20 E. Forsyth St. Phone 1277. Next to Imperial Theater
OUR MOTTO: No sale is complete with us until our customer is satisfied

Phone MAHONEY LUMBER CO. 4986
Yards: Acorn nr. Enterprise Take Hogan Street Car

*Williams Burrell (m), cooper, h 1538 Dennis
*Williams Burt (m), trucker, h 1460 Van Buren
*Williams Caesar (m), lab, h 9 Mc Coy
*Williams Calvin G (m), brklyr, h 2142 Moncrief av
*Williams Candace (wid), h s s 18th 4 e of Louisiana
*Williams Cap (m), shoemkr, h 910 Clay
*Williams Carey (m), lab, r 716 Clay
Williams Carl A (Anna), clk A C L, h 1032 Laura
*Williams Caroline, dom, b 1138 Odessa
*Williams Caroline (wid), lndrs, h 1203 Broad
*Williams Carrie, b 422 Broad
*Williams Carrie, cook, h 1738 Madison
*Williams Carrie, dom, b 1215 Hickory la
*Williams Carrie, dom, b 1423 Jessie
*Williams Carrie (wid), lndrs, h 724 Clay
Williams Carrio C (Evelyn), com trav, b 570 W 10th
Williams Cassius M (Mary), lab, h 102 W 29th
*Williams Casteel, lab, h s s 20th 1 w of Boulevard
*Williams Cato (m), lab, h 1531 Hill
Williams Cecil E, b 423 E 2d
*Williams Celia, dom, b 1228 Forest
*Williams Charity (wid), lndrs, b 574 Caroline
*Williams Charles, bookblk 751½ W Ashley, b 722 Lee
*Williams Charles, draymn, b Christianna Gibson
*Williams Charles (m), driver, h 20 Harold pl
*Williams Charles (m), lab, b 337 E Union

DISTINCTIVIDUALITY
REGISTERED U. S. PATENT OFFICE
Arnold Printing Co. BELL PHONE 3462 AUTO. PHONE M-1488

*Williams Charles (m), lab, h 915 Fairfield
*Williams Charles (m), lab, h 921 E 3d
*Williams Charles, lab, b 932 Madison
*Williams Charles (m), lab, h 1208 W Ashley
*Williams Charles, lab, b 1211 Odessa
*Williams Charles (m), lab, b 1336 W Duval
*Williams Charles (m), lab, h 1804 Lee
*Williams Charles, lab, b Moses Taylor
*Williams Charles (m), liquors 12 Lee, h 1038 Minnie
*Williams Charles (m), porter, h 228 North
*Williams Charles, porter, r 527 W State
*Williams Charles, porter, h 529 Bloxham
*Williams Charles (m), meat ctr, h 1502 Pelican
Williams Charles A, slsmn Jacob Weiss, r 519 E Monroe
Williams Charles D, slsmn Towers Hdw Co, h 14th and Fisher
*Williams Charles E, presser, h 1710 (1712) Lee
Williams Charles H (Cecil F), carp, h 1, 16 E Church
Williams Charles H (Virginia L), grocer end of Main, Panama Park
Williams Charles J jr (Edna S), v-pres and treas L Moore Dry Kiln Co, h 1045 Riverside av
Williams Charles L (Dora E), h 128 E 4th
Williams Charles L, clk Sou Utilities Co, b 526 Spearing
Williams Charles N (Hattie), grocer 2118 Fisher
*Williams Charles W (m), lab, h 1439 (1604) Lackawanna av

JAX. CONCRETE CO.
"CAST STONE OF CHARACTER"
SIDEWALKS, CONCRETEP RODUCTS 530 RIVERSIDE AVE. Bell Tel 678, Auto R 1353
F. C. HEDRICK Mgr.
JOHN BAKER, JR.
ASPHALT-BITUMINOUS PRODUCTS, ROAD OIL, ASPHA BRIC
1308-9-10-11 Heard Bank Bldg. Bell Phone 3000

DI - MI - CO FLOUR
BLUE BORDER PRODUCTS
Dixie Milling Co. Jacksonville, Fla.

*Williams Cherrie, dom, h 324 Eagle
*Williams Clara (wid), lndrs, h 519 Dew Drop
*Williams Clarence, cook, r 614 W Beaver
*Williams Claude (m), butler, r 733 W Beaver
*Williams Claude, cooper, b 1538 Dennis
*Williams Cleveland (m), cigarmkr, h 1475 Franklin
*Williams Collie, lndrs, b 1204 Hickory
*Williams Commodore, lab, b 218 Oak
Williams Coran L (Jennie L), clk J J Williams, h 711 Albert
*Williams Cornelia (wid), lndrs, h 222 1st av N
*Williams Cornez, h 1515 W Beaver
Williams Curtis (Stella), mach, r 17 E Beaver
*Williams Cylor (m), porter, h 1124 W Ashley
Williams C A, timekpr Armour Fert Works
Williams Dabney P (Eva), foremn, h 148 W 4th
*Williams Daniel, cook, r 623 W Church
*Williams Daniel, lab, r 106 Hanover
*Williams Daniel B (m), butler, h 808 Market
*Williams David (m), lab, h 18 W 25th
*Williams David (m), lab, h 417 Dew Drop
*Williams David (m), lab, b 615 Jefferson
Williams David A (Myrtle), steelwkr, h 14 King av
Williams David D (Zona), wood s s Lackawanna av 1 w of Nelson av, h same
Williams David J (Gearry W Williams & Bro), b 626 W Duval

United States Realty & Investment Co.
Renting Agents INSURANCE Real Estate and Loans
PHONES: Bell 1773, Auto M 1773 14 OCEAN ST.

Williams David S (Bessie), paper hngr, h 302 E 3d
*Williams Dennie, cook, h 1317 Hickory
Williams Dessie M, b 215 Louisa, S J
*Williams Dillard, porter, r 317 E Ashley
*Williams Dock (m), lab, h 444 Elm
*Williams Donald, firemn, b Samuel Buzzard
*Williams Drucilla, dom, h 1670 8th av
*Williams Earl (m), lab, b 1010 Cedar
Williams Earl M, b 1520 Liberty
*Williams Eber, drymn, b 1527 Swift
*Williams Edith, cook, h 1501 Cleveland
*Williams Edmond (m), lab, h w s Ionia 2 n of E 25th
*Williams Edna, cook, r 1018 W Church
*Williams Edward (m), cook, h 625 W Church
*Williams Edward (m), hackmn, h 1219 Madison
*Williams Edward (m), hackmn, h 1226½ King's rd
*Williams Edward, lab, r 122 E State
*Williams Edward (m) lab, h 915 Johnson
*Williams Edward (m), lab, h 1063 W State
*Williams Edward (m), lab, h 1031 Minnie
*Williams Edward (m), lab, h Copeland cor Forest
*Williams Edward (m), lab, h n s Lewis 1 w of Stockton
*Williams Edward, porter, b 623 W State
*Williams Edward, waiter, r 919 Newnan
Williams Edward E (Victoria), foremn, h 506 Washington
Williams Edward G (Esther), h 423 E 2d

GLASS FRENCH MIRROR PLATE GLASS CO. MIRRORS
WHOLESALE AND RETAIL
533-535-537 E. BAY ST. TELS. BELL 1572, AUTO M 1572

RENFROE-WILLIAMS CO.
Manufacturers and Dealers in Rough and Dressed Lumber
Lackawanna Ave. and A. C. L. R. R. Phone 1097

C. H. HOUGHTON, Plumbing and Heating
"The Home is Judged by Its Bathroom"
348 RIVERSIDE AVE. PHONES 3732-4112

*Williams Edward W (Jackson & Williams), b 535 W Union
*Williams Edwin H (m), carrier P O, h 330 North
Williams Edwin R (Anna), clk U S dist court, h 1560 Myra
*Williams Elbert (m), lab, h 610 Stuart
Williams Eleanor H, student, b 112 Schofield
*Williams Elene (wid), cook, h 921 Odessa
*Williams Eli (m), lab, h 1000 E 15th
*Williams Elias (m), lab, h 1123 Oakley
*Williams Elijah, lab, b 1423 Jessie
Williams Eliza Mrs, clk Solomon Shad Inc, h 417 Riverside av
*Williams Eliza (wid), lndrs, h 510 (520) Bismarck pl
*Williams Eliza (wid), lndrs, h 552 E Union
Williams Elizabeth (wid L D), b 33 E 3d
Williams Elizabeth F, student, b 1200 E Duval
*Williams Ella (wid), h 514 Davis
*Williams Ella, furn rms, h 433 W State
Williams Ella T (wid J B), h 143 E 8th
*Williams Ellen, lndrs, b 1752 4th av
*Williams Ellen nurse, h 1104 Lonisiana
*Williams Ellis (m), lab, h 758 Orange st la
*Williams Elmore, lab, b 1328 Spearing
*Williams Elthea (m), lab, b 563 Spruce
*Williams Emanuel, lab, b 1232 W Duval
*Williams Emily, lndrs, b 544 W Union
*Williams Emma, dom, b 521 Spruce
*Williams Emma, lndrs, h 1232 Oakley

For TILING and MARBLE WORK
Mantels, Fire-Places, Bath Rooms, Kitchens, Porches, Etc.
WM. F. MILLER & CO.
Evergreen Ave. bet. 8th St. and Howard Ave. PHONE 4533

*Williams Emma (wid), lndrs, h 1239 W Union
Williams Emma H (wid Wm M), h 1520 Liberty
*Williams Emma J (wid), dressmkr, h 506 (524) Bismarck pl
Williams Emma R, b 133 W 6th
*Williams Emmett (m), waiter, r 925 W Church
*Williams Ernest, lab, r 723 W Union
Williams Ernest M (Alice), ship clk Renfroe-Williams Co, h 635 N Stockton
Williams Ernest O (Leona), com trav, h 304 Davis av, S J
Williams Essie M, tchr Duval High Sch, b 209 W Ashley
*Williams Esther (wid), h 1404 W Duval
*Williams Ethan (m), pntr, h 1130 Grant
*Williams Eugene, cook 26 Elizabeth pl
*Williams Eugene (m), carp, r 807 W Union
*Williams Eugene (m), porter, r 1025 Julia
Williams Eunice M (wid Thomas), h 1527 Liberty
Williams Eva, clk, b 734 Grape
*Williams Eva (wid), dom, h 112 E State
Williams Eva Mrs, clk S Biscow, h 148 W 4th
*Williams Evelyn, maid, b 748 W Church
Williams Evie, b J S Hicks
Williams Fannie (wid George H), b 308 Phelps
Williams Fannie, head nurse St Luke's Hospital
*Williams Fannie, lndrs, h 1213 Pippin
Williams Fannie E, steno, b 102 W 29th

J. E. T. BOWDEN, Pres. G. HALL WHITE, Vice-Pres. S. C. HARRISON, Jr., Sec.-Treas.
BOWDEN-HARRISON INSURANCE AND REALTY CO., Inc.
General Insurance--Real Estate--Rents--Surety Bonds
18-19 MUTUAL LIFE BLDG. PHONE BELL 7712

J. T. Alsop, Jr.
REAL ESTATE
INSURANCE
Rooms 412-414
Bisbee Bldg.
Phone 4376

DUVAL IRON WORKS
Oxy-Acetylene Welding and Cutting
Oscar Rubin C. J. Eppert
Machinist, Blacksmith and Boiler Works
Phones: Bell 4491, Auto M 2082, 126 W. Bay

*Williams Fleming, porter, r 1009 W Ashley
Williams Florence, slsldy McCrory, b 1520 Phyllis
*Williams Florence, cook, b 432 Bloxham
*Williams Florence, cook, h 1313 (1308) Clay
*Williams Florence, lndrs, b 1132 E Union
*Williams Flossie, smstrs, b 1206 Hickory
Williams Flossie Mrs, b 215 Louisa, S J
*Williams Floyd, lab, b Raymond Mitchell
*Williams Frances, dom, h 502 Jackson
*Williams Frances (wid), lndrs, b 326 Charles
WILLIAMS FRANCIS M (Elizabeth), Certified Public Accountant 311-312 Law Exchange Bldg, Tel Bell 3525, h 1200 E Duval, Tel Bell 1298
Williams Frank, switchmn F E C, b 146 St John's av, S J
*Williams Frank, carp, b 1950 East
*Williams Frank (m), hackmn, h 1049 W Union
*Williams Frank (m), lab, h 428 (427) E Ashley
*Williams Frank (m), lab, h 1638 Albert
*Williams Frank, porter, b Joseph Smith
*Williams Frank, waiter, b 618 W Beaver
*Williams Frank E (m), chauf, h Myrtle av cor 14th
Williams Frank G (Eulalia M), phys, h 409 E 3d
Williams Frank P (Ellen), mgr New Southern Hotel, h same
Williams Fred (Lottie), dairy, h 1325 Magnolia av
*Williams Fred, lab, h rr 33 W 6th

GRAY ROOF PAINT CO. 724 Talleyrand Ave. Phone Bell 7335
ROOF PAINT CONTRACTORS AND ROOFING EXPERTS

*Williams Fred (m), lab, h 1342 Evergreen av
*Williams Fred, porter, r 1228 Clay
*Williams Fred (m), waiter, h 2103 Davis
*Williams Fred C (m), lab, h 1913 Center
Williams Fred R, clk, b H R Williams, Panama
Williams Frederick, lab, r 137 Caroline
*Williams Frederick, draymn, b 1531 Hill
*Williams Frederick (m), porter, h 626 W Church
*Williams Frederick (m), porter, h 1025 Julia
Williams Frederick E (Belle), slsmn Drew's, h 413 W 8th
WILLIAMS FREDERICK O (Lucy R), Local Frt Agt Fla East Coast Ry Co, h 2340 Riverside av
*Williams Freeman, carp, b Georgia Mimms
Williams F Earl (Melvina), chauf, h Myrtle av nr 16th
Williams Gardner C, clk Park Ice Cream Parlor, b 409 E 3d
*Williams Garry, lab, b 526 W Union
Williams Gearry W (Bessie; Gearry W Williams & Bro), h 1522 Ionia
Williams Gearry W & Bro (Gearry W and David J Williams), ins 101 Heard bldg
*Williams General (m), lab, h 1454 Harrison
Williams George, messr W U Tel Co, b 430 Riverside av
*Williams George (m), baker, b 723 Jefferson
*Williams George (m), draymn, h 1635 Van Buren
*Williams George, lab, r 4 Claude al
*Williams George, lab, h 101 Stuart

Florida Trunk Mnfg. Co.
118 Main St. FANCY LEATHER GOODS Phone: Bell 1005

TILE and MARBLE WORKS
A. J. CESERY, Office and Factory: Foot of E. Bay St. Phone 1250

Phone MAHONEY LUMBER CO. 4986
QUALITY SERVICE RIGHT PRICE SQUARE DEAL
Yards: Acorn nr. Enterprise Take Hogan Street Car

*Williams George, lab, h 1620 Davis
*Williams George (m), lab, h Talleyrand av s of Evergreen av
*Williams George, porter, b 1662 9th av
*Williams George (m), switchmn, h 1517 W Church
Williams George C, bkbndr Drew's, h 1225 Walnut
*Williams George G (m), foremn, h 707 Orange
Williams George J, auto mech, b 1643 Market
*Williams George P (m), brklyr, h 1717 3d
Williams George R (Marian), traf mgr Chase & Co, h 1817 Forbes
*Williams Georgia, lndrs, h 315 Stuart
*Williams Gertrude, dom, b 558 Dewdrop al
Williams Gertrude B (wid Thomas), h 5, 16 E Church
Williams Gladys, h 115 S King
*Williams Godfrey, clk, b 1002 W Union
*Williams Godfrey (m), lab, h 1215 Tutson la
*Williams Grant, porter, b 209 E State
*Williams Green (m), lab, h 705 E Beaver
*Williams Green B Rev, h 261 Greeley av
*Williams Gus, lab, b 1915 Murdock
*Williams Hampton (m), lab, h 1602 Hendricks
*Williams Hansom (m), h 1720 Van Buren
Williams Harold W, city slsmn Coca-Cola Co, b 439 William
*Williams Harrison (m), lab, h s s E 21st 10 e of Kooker
*Williams Harry (m), draymn, h 2613 White
*Williams Harry (m), lab, h 635 (634) Myrtle av
Williams Harvey L, b 215 Louisa, S J

USE "MADE IN JAX" PRINTING
WHY SEND TO NEW YORK OR DELAND?
We Can Serve You Just as Well JACKSONVILLE PRINTING CO. 204 East Forsyth Street.

*Williams Hattie (wid), lndrs, h 432 Bloxham
*Williams Hattie (wid), lndrs, h 806 Cleveland
*Williams Hattie (wid), lndrs, b 1431 E Monroe
*Williams Haywood C Rev (m), pastor Day Spring Baptist Ch, h 1168 Madison
Williams Hazel I, steno State Board of Health, b 526 Spearing
*Williams Henrietta, dom, h 203 W Orange
*Williams Henrietta, lndrs, h 311 W State
*Williams Henry (m), carp, h 1755 Madison
*Williams Henry (m), firemn, h 231 (153) Johnson
*Williams Henry (m), lab, b 7 E Olive
*Williams Henry (m), lab, h 136 2d av S
*Williams Henry, lab, r 710 W Ashley
*Williams Henry, lab, b 731 W State
*Williams Henry (m), lab, b 1009 W Forsyth
*Williams Henry (m), lab, h 1015 Missouri
*Williams Henry, lab, b 1132 E Union
*Williams Henry, meat ctr, b 1118 W Monroe
*Williams Henry Rev (m), pastor St Mary's Baptist Ch, h 2229 Surveyor
*Williams Henry, porter, r 882 Washington
*Williams Henry E, phys 906 Davis, h 1501 E Duval
Williams Henry J, h 750 W Duval

PURITY ICE CREAM & DAIRY CO.
Pure Milk and Cream THE VELVET KIND ICE CREAM Reg. U. S. Pat. Office Both Phones

GIBBS GAS ENGINE CO., of Fla.
ENGINEERS and MACHINISTS
MODERN SHOPS
26 S. MAIN ST.
Tels., Bell 5011, Auto M. 1497

SOUTHERN ICE CO. | **ICE**
E. E. DUNCAN, Manager
Office and Plant, Ft. of Davis St. Tels., Bell 324, Auto M 7173
Springfield Branch, First and Clark Sts. Tel., Bell 4596

Williams Henry J (Minnie L), foremn A C L Export Terminals, h 1824 Marshall
Williams Henry R (Jessie), eng, h 47th and Cummer av, Panama
Williams Henry T, barber, r 42 W Union
Williams Herbert A (Jessie), cond S A L, h 1617 Silver
Williams Herbert E, bkpr Julian Paul & Co, r Y M C A
*Williams Herman (m), porter, h 1324 W Adams
*Williams Hezekiah (m), lab, h 830 Hickory
*Williams Hillary (m), lab, h s s 20th 1 e of Moncrief rd
Williams Howard, collr 204 E Bay, res Empire Point
WILLIAMS HUGH E (Louise N), Mgr Jacksonville Furniture Co, h "Iolani," Lakeside Park
*Williams Hugh L (m), plasterer, h 1352 Odessa
*Williams Hulda, dom, r 1014 Ward
Williams H Pinckney (Jean A), ins, h 6 Oakdale apts
*Williams Ida, h 16 E State
*Williams Ida, cook, b 817 Nadia
*Williams Ida, lndrs, b 1413 Harrison
Williams Ira, clk bag dept Jax Term Co, b 301 Riverside av
Williams Ira J (Rose B), clk Fla Insp & Rating Bureau, h 215 Newnan
Williams Ira M (Ludie), bkpr, h Evergreen av n e cor Lee
*Williams Irene, dom, b 412 E Ashley
*Williams Isaac (m), lab, b 1136 King's rd
Williams Isaac B, chauf, b 1241 Emma
*Williams Isabella (wid), lndrs, h 801 Spearing

BRICK FACE, FIRE, BUILDING, SELECTED STRETCHERS
GAMBLE & STOCKTON CO., 106 W. Bay St., Tel. 1522

*Williams Isadore A, h 806 W State
*Williams Ishmael (m), lab, h 1021 Minnie
*Williams Ivory, porter, b 1005 King's rd
Williams I Hobson, student, b 2312 Le Vere av
*Williams Jacob (m), lab, h 1067 W Union
*Williams James, barnman, r 512 W Church
*Williams James (m), blksmith, h 756 W State
*Williams James, cook, r 1002½ W Ashley
*Williams James, driver, h 916 Jessie
*Williams James, lab, b 433 Oak
*Williams James (m), lab, r 460 Bloxham
*Williams James, lab, h 622 Price
*Williams James (m), lab, b 937 W Duval
*Williams James, lab, r 1035 W Union
*Williams James, lab, b Walter Love
*Williams James (m), lab, b T S Baker
*Williams James (m), porter, h 563 Spruce
*Williams James (m), switchman, h 1610 W Church
Williams James A (Laura), foreman S A L, h 103 Fitzgerald
*Williams James A, butcher, h 1507 W 21st
*Williams James E (m), clk, h 1326 Spearing
Williams James H, lab, h 1603 (1703) Morgan
*Williams James H, tailor, b 26 Blodgett av
WILLIAMS JAMES J (Della L), Wholesale and Retail Liquors 211-213 W Bay, Tels Bell 342, Auto M 2044, h 131 W Adams, Tel Bell 207

B. E. Hardacre Company | **General Insurance**
ROOMS 314-15-16 DUVAL BLDG. PHONE 577 | Real Estate and Surety Bonds

Acme Advertising Co. 24 W. Church St
MULTIGRAPHING, FOLDING, ADDRESSING
Agents American Multigraph Sales Co. PHONE 1547

PATRICK'S QUICK TIRE SERVICE
16 E. Forsyth St. Phones; Bell 622, Auto M 3622
AUTOMOBILE TIRES, TUBES AND ACCESSORIES
Gasoline, Oils, Soaps and Greases, Quick Free Service—Anywhere—Any Time
OPEN EVERY HOUR IN THE YEAR

*Williams James L, blksmith, r 806 W State
*Williams James L (m), lab, h 1707 Madison
Williams James L (Irene), pntr, h Iroquois av, Ortega
*Williams James S (m), ins agt, h 2104 Mars av
*Williams James S, pntr, b 101 Wilcox av
Williams James T, r 515 W Monroe
Williams James (Henrietta), carp, h 809 (806) Dellwood
Williams James W, toolsmith, b 143 E 8th
*Williams Jane (wid), b 430 Park
*Williams Jane (wid), dom, h 516 Claude
*Williams Janie, cook, b 1414 Clay
*Williams Janie (wid), lndrs, h 1337 Louisiana
*Williams Jefferson (m), lab, b 321 Magnolia
Williams Jefferson W (Lillie), mtrmn, h 804 Lackawanna av
*Williams Jefferson W (m), barber 726 W Ashley, h 507 Elm
*Williams Jerry (m), lab, r 749 E Union
*Williams Jesse (m), driver, h 1433 Harrison
*Williams Jesse, lab, r 802 Johnson
*Williams Jesse (m), lab, r 908 W Ashley
*Williams Jesse (m), lab, h 1101 W Beaver
*Williams Jesse (m), lab, h 1717 W Beaver
*Williams Jesse (m), lab, h n s Thomas 3 w of Thompson
*Williams Jesse (m), lab, h n s Thomas 2 w of Thompson
*Williams Jesse (m), wood, h 1712 Cemetery
Williams Jesse B (Anna L), bkpr A C L, h 1531 Post

J. P. Campbell
Manufacturer and Distributor Modern Fruit Packing House Machinery, Irrigation Sprinkl and Supplies
Main Office, Factory and Warehouse, Union Terminal Building. Branch Office and Display Room 114 Hogan

WILLIAMS JESSE L (Lily R), Dentist 414 St James Bldg, Tels Bell 672-W, Auto M 1197, h 2129 Boulevard, Tels Bell 1831-W
*Williams Jessie (wid), lndrs, r 1216½ W Ashley
Williams Jessie W, phone opr Furchgott's, b 809 (806) Dellwood
Williams Jewel, clk Sou Exp Co, b 618 Rosselle
*Williams Johanna (wid), h 1317 Albert
Williams John (Lizzie), eng, h Talleyrand av opp Armour's plant
Williams John, marine eng, r 620 Main
*Williams John (m), clk, h 723 Florida av
*Williams John (m), driver, h 1284 Davis
*Williams John (m), hackman, h n s 22d 1 w of Myrtle av
*Williams John (m), lab, h 503 Oak
*Williams John (m), lab, h 771 W Orange
*Williams John (m), lab, r 821 W Union
*Williams John, lab, r 1031 W Beaver
*Williams John (m), lab, h 1212 Corning
*Williams John (m), lab, h 1217 W Ellis
*Williams John (m), lab, h 1232 Madison
*Williams John (m), lab, h 1322 Odessa
*Williams John (m), lab, h 1330 Louisiana
*Williams John (m), lab, h 1441 Jessie
*Williams John, lab, b 1536 Dennis
*Williams John (m), lab, h s s E 22d 1 w of St John's Mill rd
*Williams John, lab, h s s 24th 1 e of Moncrief rd
*Williams John, lab, Bettie Smith
*Williams John (m), lab, h Virginia, Panama
*Williams John (m), lndrymn, r 1216½ W Ashley

CUMMER LUMBER COMPANY
Manufacturers, Yellow Pine and Cypress Lumber
Crate Material

HUTCHINSON AUDIT CO.
352-354 St. James Bldg.
Phone, Auto M 1959
Auditors and Accountants

Automobile Ambulance Service
220 E. Monroe **MARCUS CONANT CO., Undertakers** Phones 11 and 2240

*Williams John, mach hd, b 1321 Spearing
*Williams John, porter, b 321 Eagle
*Williams John, porter, b 522 W Union
*Williams John, porter, r 1010 W Beaver
*Williams John (m), tmstr, h 642 Johnson
Williams John A, clk, b 2312 LeVere av
*Williams John B, carp, h 1633 3d
*Williams John C (m), lab, h 2063 Venus av
Williams John F, steno Smith, Richardson & Conroy, r 211 W Adams
*Williams John F (m), hackman, h s s 24th 2 e of Moncrief rd
WILLIAMS JOHN H, C S B (Rosa L), Christian Science Practitioner 1001-1002 Heard Bank Bldg, Tel Bell 1735, h 1455 College, Tel Bell 6651-J
*Williams John H Rev (m), pastor Jerusalem Bap Ch, h 1516 Pelican
Williams John K (Eloise C), grain inspr Chamber of Commerce, h 819 Park
Williams John K jr (Ethel A), ins and loans 28 Julia, h 1542 Park
Williams John L, steno H W Dexter, r Y M C A
Williams John M (Ethel), chauf, h 924 E 13th
Williams John M, clk, b 112 Schofield
Williams John M, eng Sou Jax Water Wks, b 215 Louisa, S J
*Williams John S, porter, r 1025 Julia
Williams John W (Margaret R), grocer Fisher s w cor 14th
*Williams John W, lab, r 1056 W Church
*Williams Jonas (m), pntr, h 1004 Fairfield

THE LETTER SHOP
The Multigraph Office of Florida
12 U. S. TRUST & SAV. BANK BLDG. Both Phones 1626

*Williams Jonnie, dom, h 1924 East
*Williams Joseph, barber, r 1035 W Ashley
*Williams Joseph, cigarmkr, b 1576 Franklin
*Williams Joseph (m), fisherman, h 1340 Grant
*Williams Joseph, lab, b 830 Hickory
*Williams Joseph, lab, r 1019 W Beaver
*Williams Joseph (m), lab, r 1032½ W State
*Williams Joseph, lab, b 1065 King's rd
*Williams Joseph (m), lab, h 1120 Albert
*Williams Joseph (m), lab, h 1147 W Church
*Williams Joseph, lab, h 1209 W Monroe
*Williams Joseph, lab, b 1216 W Beaver
*Williams Joseph (m), lab, b 2116 Davis
*Williams Joseph (m), lab, h s s Hardee 1 w of Acorn
*Williams Joseph (m), porter, h 116 North
*Williams Joseph (m), porter, r 1021 Hogan
*Williams Joseph, porter, b 1633 3d
Williams Joseph B, asst sec Flynn-Harris-Bullard Co, b 37 W Monroe
*Williams Joseph C (m), brklyr, h 1204 W Church
*Williams Joseph C (m), cook, h Woodward n w cor Acorn
*Williams Joseph C, lab, r 1519 Louisiana av
*Williams Joseph C (m), lab, h 1915 Surveyor
Williams Joseph L, clk, r 405 Park, S J
Williams Joseph S, mtrmn, b 19 Jackson
*Williams Joseph S, porter, r 630 W Church

ELLIS, CURTIS & KOOKER
Civil Engineers and Surveyors
Drainage and Highway Sewerage and Railroad Work Blue Prints
Phone 948
Rooms 211 to 215 Realty Bldg.

23 Main St. | **Good Printing** Garrett & Price | Bell Phone 2648

Phone MAHONEY LUMBER CO. **4986**
QUALITY SERVICE RIGHT PRICE SQUARE DEAL
Yards: Acorn nr. Enterprise **Take Hogan Street Car**

*Williams Josephine (wid), lndrs, h 1144 Florida av
*Williams Joshua (m), hackman, h 113 W 25th
*Williams Juan R, barber, r 614 W Beaver
Williams Judson H (Edna), chf clk S A L, r 430 Cedar
*Williams Julia, cook, h Franklin s w cor E 27th
*Williams Julia, lndrs, h 499 (501) S Myrtle av
*Williams Julia, lndrs, h 638 Johnson
*Williams Julius D (m), clk, h n s 21st 2 w of Hampton av
WILLIAMS J FRANK, Mgr Rent Dept Brash-Fendig Co, r Druid Apts
Williams J Hampton (Elsie), carp, h Talleyrand av n of Evergreen av
Williams Kate (wid Charles), b 103 Fitzgerald
*Williams Kate (wid), lndrs, h n s Fairfax 3 w of Barber
*Williams Katherine (wid), lndrs, h 1009 Madison
Williams Katherine W, b 344½ E Duval
*Williams Kathleen H, tchr Edward Waters College, b same
Williams Kathleen M, phone opr Times-Union, b 423 E 2d
Williams Kavanaugh R (Mae), foreman S A L, h 206 Douglas
*Williams Laura (wid), h Plum s w cor Owen av
*Williams Laura, dom, b 1475 Franklin
*Williams Laura (wid), lndrs, h 1332 (1711) 3d
Williams Lavinia, student, b 2312 LeVere av
Williams Lawrence, atty, b 819 Park
*Williams Lawrence, lab, r 728 Madison
*Williams Lawton (m), lab, h 1235 W Union

INDEPENDENT LAUNDRY CO., Inc. | **We are Independent of the Laundry Trust.** 1060-1062 Washington St. | **PHONES** Bell 7200 Auto. M 2932

Williams Lena (wid R S), b 1417 Boulevard
*Williams Lena (wid), lndrs, h 1012 Johnson
*Williams Lena, lndrs, b 1433 Harrison
*Williams Leon, tmstr, b 1239 W Union
*Williams Leroy, driver, b 636½ W Ashley
*Williams Lessie, dom, b 106 Leila
Williams Lester (Lillian), pipefitr, b 588 Myrtle av
*Williams Lewis (m), lab, h n s E 26th 3 w of Buckman
*Williams Lewis C (m), tinner, h 132 W Orange
Williams Light, mach, b 1527 Liberty
*Williams Linn, presser, h 1129 E Union
*Williams Lizzie, lndrs, h 738 W Beaver
*Williams Lon (m), lab, h 838 (906) Washington
*Williams Louis (m), lab, h 406 Leila
*Williams Louis (m), lab, h 1507½ W State
Williams Louisa (wid Thomas), h 215 Louisa, S J
*Williams Louisa (wid), h 1424 W Duval
*Williams Louisa (m), lndrs, b 1008 Johnson
*Williams Louisa (wid), lndrs, h 1206 Clay
*Williams Louise, lndrs, h 1644 Cemetery
*Williams Love (wid), lndrs, b Charles Bows
Williams Lovett, student, b 250 W 9th
*Williams Lucas, lab, r 111 Hanover
Williams Lucie, steno Sou Exp Co, b 2212 Laura
*Williams Lucius, chauf, h rr 1430 Main
Williams Lula (wid R J), h 112 Schofield

LIVINGSTON, YONGE CO.
ELECTRIC LIGHTING FIXTURES AND LAMPS
18-20 EAST ADAMS ST. PHONES: Bell 2988, Auto M-2988

Southern Art Glass Co.
850-858 Florida Ave. Bell Phone 203
LEADED AND ART GLASS MANUFACTURERS

BLUE BORDER FLOUR
BLUE BORDER PRODUCTS
Dixie Milling Co. Jacksonville, Fla.

*Williams Lula (wid), cook, h 814 Ocean
*Williams Lula, lndrs, b Jane Israel
*Williams Lulu, lndrs, h 1208 Jessie
*Williams Luther (m), janitor, h 121-a E State
Williams Lydia, b 304 Davis av, S J
*Williams McClendon, lab, r 1120 Railroad av
Williams Mabel, steno Johnson & McIlvaine, b 2212 Laura
*Williams Mabel (wid), dom, h 1644 E Beaver
*Williams Maceo, elev opr, r 1025 Julia
*Williams Mack (m), porter, r 1009 W Ashley
*Williams Madison, millinery 709 Davis, h 2401 Moncrief av
*Williams Maggie (wid), steno, h 1424 E Church
*Williams Maggie H, dressmkr, h 1443 E 12th
WILLIAMS MAJOR HUGH (Lelia May), Railroad Representative Continental Casualty Co 1016 Heard Bank Bldg, Bell Tel 2709, h 220 Stockton
*Williams Malachi (m), lab, h 1150 Ionia
*Williams Malissa (wid), h 420 Price
*Williams Mamie (wid), lndrs, h 746 Jessie
*Williams Mamie, maid, r 1227½ Ward
*Williams Mamie, smstrs, b 808 Cedar
Williams Margaret Mrs, furn rms, h 108 E 8th
*Williams Margaret (wid), h 1122 Corning
*Williams Margaret, dom, b 1211 Hickory
*Williams Margaret, matron Boylan Home Indutsrial Training Sch, h 1206 Franklin

GEO. E. BROWN. Pres. **B. K. HALL, Sec.**
BROWN REALTY CO.
"The Home Builders"
403 St. James Bldg. **Both Phones 1925**
REAL ESTATE FIRE INSURANCE INVESTMENTS

Williams Marguerite, slsldy, b 1536 E Duval
*Williams Maria (wid), lndrs, h 401 Jackson
*Williams Maria (wid), lndrs, h 1520 E Beaver
*Williams Marie, lndrs, h 1218 Cedar
*Williams Marion (wid), lndrs, h 1440 3d
*Williams Martha, clk, b 316 E Ashley
*Williams Martha, lndrs, b 717 Jefferson
*Williams Martha, lndrs, h 1210 W Ellis
*Williams Martin, lab, b 1217 Oakley
*Williams Martin, porter, b 232 W State
Williams Martin G (Margaret; Martin G Williams Co), h 419 W Ashley
Williams Martin G Co (Martin G Williams), tailors 134 W Forsyth
*Williams Mary, cook 317 W Church
*Williams Mary, cook, h 1238 W Union
*Williams Mary, dom, h 524 Missouri
*Williams Mary, dom, r 1107 W Forsyth
*Williams Mary (wid), dom, h 2806 Dooley
*Williams Mary (dom), lndrs, h 426 Eagle
*Williams Mary, lndrs, h 722 Argyle
*Williams Mary, lndrs, h 921 Julia
*Williams Mary, lndrs, h 1413 Davis
*Williams Mary, lndrs, b 1414 Stewart av
Williams Mary C Mrs, sec Phillips-Turnbull Co, b 316 E Monroe
Williams Mary C, tchr Riverside Sch, b 819 Park
Williams Mary E (wid G F), h 1643 Market

Chas. W. Kinne
Real Estate, Fire Insurance
Loans Negotiated, Collected
1012 Atlantic Nat'l Bank Bldg.
PHONE 506

E. G. GOLDER
303 Main Street
Plumbing Heating Fire
Escapes Re-Tinning Coppers
PHONES
Bell - 6413
Auto M 1147

R. L. SLAUTER PLUMBING
FURNACE & ROOF REPAIRING
131 EAST FORSYTH STREET Phones 2773 Res. 5217

*Williams Mary E (wid), clk, h 710 Griffin av
*Williams Mary E (wid), dom, h 1950 East
Williams Mary L, clk, b D D Williams
*Williams Matilda (wid), janitress, h 140 (640) Claude
*Williams Mattie, dom, r 1061 W Beaver
*Williams Mattie (wid), dressmkr, h 601 Cleveland
*Williams Mattie (wid), lndrs, b 1038 Wilcox av
*Williams Mattie, lndrs, b 1115 King's rd
*Williams Mattie, lndrs, r 1121 W Church
*Williams Mattie R, tchr LaVilla Sch, b 1033 W Church
Williams Maxey, chauf, r Hotel Flagler
Williams Mayme Mrs, steno Dozier & Gay, h 416½ W Beaver
*Williams Mercy, dom, r 1521 E Duval
*Williams Merritt (m), lab, h 1209 Hogan
*Williams Michael, lab, b 1139 Hickory
*Williams Mildred, lndrs, h 882 Washington
*Williams Millie, h 718 Jefferson
*Williams Minnie, lndrs, b 1213 Pippin
*Williams Mintus (m), lab, h 1527 Swift
*Williams Mitchell, lab, r 635½ W Ashley
Williams Mitchell A (Wilma), millhd, h Whitaker, Panama
Williams Mollie (wid), lndrs, h 718 Missouri
*Williams Moses (m), ab, r 908 W Ashley
*Williams Moses (m), lab, h 1613 Cemetery
*Williams Moses, truckman, b 636½ W Ashley

BAKER & HOLMES CO.
Wholesale Grocers and All Kinds Building Material
Phones Bell 75 and 664, Automatic M-2378 Viaduct Street

*Williams Moses W (m), brklyr, h 320 Oak
*Williams Murney (m), lab, h 739 Missouri
Williams Nan, b 133 E Adams
Williams Nance, tchr Central Grammar Sch, b 1625 Silver
*Williams Nancy, lndrs, h 816 Van Buren
Williams Nancy R L Mrs, clk R M Rose Co, h 3, 2d fl 111 E Forsyth
*Williams Nannier (wid), furn rms, h 317½ W Beaver
*Williams Naomi, lndrs, h 8 E Olive
*Williams Nat (m), lab, h 1438 Lackawanna av
*Williams Nelson, lab, b 507 Dew Drop
*Williams Nelson L (m), lab, h 818 Darwin
Williams Norman E (Lorene), eng, h 508 Washington
*Williams Obie (m), porter, h 937 W Duval
*Williams Odee, lab, h n s E 20th 11 w of Bennett
Williams Okle Painter Mrs, pres E O Painter Fertz Co and Fla-Schub Concrete Cons Co, h 6 S King
*Williams Ola, lndrs, r 1226 Ward
*Williams Oliver, lab, h 506 Jackson
*Williams Oliver (m), lab, h 1723 Enterprise
*Williams Osborn, porter, r 106 Standard
*Williams Osborne (m), porter, h 504 (318) Claude
*Williams Oscar (m), driver, b 511 W Beaver
*Williams Oscar (m), hackman, h 801 Ida
*Williams Oscar, lab, r 1402 E Duval
Williams Oscar A (Bernice), clk P O, h w s Edgewood av 2 n of 17th M H
*Williams Otis (m), lab, h 425 E Ashley

Forsyth Street Pianing Mill, Inc. Mill and Office Foot of Georgia St. Both Phones 3967
HOUSE BILLS COMPLETE
Manufacturers and Dealers in Rough and Dressed Lumber of All Kinds

JAMES & PAXON
Mutual Life Bldg. Phones: Bell 874, Auto M-2476
FIRE AND MARINE INSURANCE
General Insurance and Surety Bonds
Real Estate, Rents and Loans

Rhodes-Futch-Collins
312 Main Street
The Big Furniture Store

*Williams Page, chauf, r 909 Spearing
*Williams Patsy (wid), lndrs, h 437 Bloxham
*Williams Percy, porter, b 615 W Union
*Williams Peter (m), lab, h 811 Jessie
*Williams Peter, lab, r 1226 Ward
*Williams Peter (m), lab, h n s Elm 4 w of Day av
*Williams Peter (m), porter, h 316 Bismarck
*Williams Philip, lab, b 216 Magnolia
*Williams Philip (m), lab, r 538 Pleasant
*Williams Philip D, lab, h n s 2d 3 w of Robinson av
Williams Philip N, mach, b 1023 E Adams
Williams Philip V (Ida R), cond S A L, h 439 William
*Williams Phoebe (wid), lndrs, h 1912 Cedar
*Williams Pick (m), lab, h 102 Howell
*Williams Presley, lab, b 740 Lee
*Williams Preston W (m), hackman, h 297 W Orange
*Williams Rachel, lndrs, b 1206 Jefferson
Williams Ralph A (Minnie), cond A C L, r 1618 Hubbard
Williams Randell E (Elizabeth), clk S B Hubbard Co, h 207 Fitzgerald
*Williams Randolph A (m), waiter, h 1612 Louisiana
Williams Rasules J (Mayme), ins agt, h 416½ W Beaver
Williams Raymond A (Marie), pntr, h 817 E 14th
*Williams Raymond L, boilermkr, b 132 W Orange
*Williams Rebecca, cook, h 1017 Heywood's al
*Williams Rebecca (wid), lndrs, h 209 E State

Cable Piano Co
313 Main St. Tels. 552-3629
VICTROLAS and VICTOR RECORDS

*Williams Rebecca, lndrs, h 1158 Grant
*Williams Rebecca, lndrs, b 1454 Harrison
*Williams Rebecca (wid), lndrs, h 1564 Florida av
*Williams Rebecca, lndrs, b 1635 D
*Williams Rena (wid), lndrs, h 120 Sherman av
*Williams Richard (m), lab, h 312 Bismarck
*Williams Richard (m), lab, h 421 Dora
Williams Richard C (Leah), mach, h 1721 Silver
*Williams Robert (m), drayman, h 719 W Ashley
*Williams Robert (m), lab, h 118 1st av S
*Williams Robert (m), lab, h 139 Oak
*Williams Robert, lab, r 223 W State
*Williams Robert (m), lab, h 302 Jackson
*Williams Robert, lab, r 412 W Orange
*Williams Robert, mach, b 218 North
*Williams Robert (m), porter, h 513 Jefferson
*Williams Robert (m), tmstr, h 2013 Lee
*Williams Robert H (m), porter, r 1003 W Church
Williams Robert L (Mamie), mgr The Germain Co, h 1605 Hubbard
Williams Robert S (Frances), carp, h 1241 Emma
*Williams Robert W Rev (m), h 2032 Jupiter
*Williams Roderick J, porter, b 1612 Louisiana
*Williams Rogers (m), lab, h n s Lackawanna av 3 w of Owen av
Williams Roland E (Mamie), cond J T Co, h 726 Lime
*Williams Romeo, lab, b 209 E State
*Williams Romeo, lab, b 1635 D

W. C. WARRINGTON & CO.
702 BISBEE BUILDING
TELEPHONE 1241
TRUCK FARMS
GARDEN TRACTS
CITY PROPERTY

WE CAN FURNISH YOU
ANY DIRECTORY PUBLISHED
in the World at Publisher's Price. Same Day Order is Received

R. L. Polk & Co.
PUBLISHERS
Jacksonville, Birmingham, Detroit, New York

Phone MAHONEY LUMBER CO. 4986
QUALITY SERVICE RIGHT PRICE SQUARE DEAL
Yards: Acorn nr. Enterprise Take Hogan Street Car

*Williams Rosa (wid), dom, h 1522 E Duval
*Williams Rosa (wid), dressmkr, b 1568 Florida av
*Williams Rosa (wid), lndrs, h 321 Eagle
*Williams Rosa, lndrs, h 604½ Davis
*Williams Rosa J, restr 206 S Myrtle av, b 1433 Harrison
Williams Rosa L Mrs, Christian Science practitioner 1002 Heard Bank bldg, h 1455 College
Williams Rose, b 1448 W Adams
*Williams Roxie (wid), lndrs, h 1024 Missouri
Williams Roy D, clk R M S, h S J Route C
*Williams Royal, barber, b 1126 Jessie
*Williams Rufus, lab, b Bettie Smith
Williams Rufus P (Sadie), lab, h 402 King's rd, S J
*Williams, Ruth, lndrs, r 882 Washington
*Williams Ruth, lndrs, b 1322 Odessa
*Williams Ruth, waitress, h 1337 W Duval
Williams Ruth E, steno, b 304 Davis av, S J
Williams R Erwin (Annie E), rec clk Circuit Court, h 350 W 17th
*Williams Sadie, dom, h 1029 W Forsyth
*Williams Samuel (m), barber, h 815 W Beaver
*Williams Samuel (m), lab, b 320 Price
*Williams Samuel (m), lab, h 713 Dew Drop
*Williams Samuel (m), lab, h 903 Washington
*Williams Samuel, lab, b 1211 Hickory
*Williams Samuel, lab, b 1218½ W Bay
*Williams Samuel (m), lab, h 1526 W State

STOCKTON & BUTTS
Fire and General Insurance
108 W. BAY STREET PHONES: Bell 310 Auto M 3450

*Williams Samuel (m), lab, h 1704 Smith
Williams Samuel L, exp messr, b 516 E Adams
*Williams Samuel P (m), clo chr e s Fisher 4 n of E 24th, h same
Williams Sara M, tchr Riverside Private Sch, b 819 Park
*Williams Sarah, cook, h 32 E State
*Williams Sarah, dom, h 1046 W Ashley
*Williams Sebron (m), lab, r 704 W 8th
*Williams Sharper, lab, b 1047 W State
*Williams Shed (m), carp, h 312 Eagle
*Williams Sherman, cooper, b 1538 Dennis
WILLIAMS SIMON F (Okle P), Attorney-at-Law 600-601-602-603 Professional Bldg, Tels Bell 4978, Auto M 2455, h King s w cor Riverside av
*Williams Sims (m), lab, h 1519 Pelican
*Williams Snodden, lab, r 1013 Hogan
*Williams Solomon (m), driver, h 218 North
*Williams Solomon (m), lab, h 2117 Windle
*Williams Solomon, porter, r 1031 W Duval
*Williams Solon (m), lab, h 1460 Van Buren
*Williams Soney, janitor, h 1041 W Ashley
*Williams Sophia (wid), maid, h 1322 Spearing
*Williams Susie, dom, h 909 W Beaver
*Williams Susie, lndrs, h 1828 Johnson
*Williams Sylvester, porter, r 625½ W Ashley
Williams Theodore, clk, b 304 Davis, S J
*Williams Theodore, lab, r 759 W Beaver

Duval Planing Mill Co.
C. G. BUCCI, President
7th St. and Railroad Ave. Phone 1749
Door and Window Frames and Turning

Official Bosch Magneto Service Station
Wilson Electric Company
Our repair department is modernly equipped for testing and repairing magnetos, generators, starting motors, armature winding and storage batteries. Best Equipment in the South
Official Gray & Davis Service Station
AUTOMATIC ELECTRICAL APPLIANCES
911 Main St. Phone 5149

PHONE 1215 **Jacksonville Furniture Co.**
835 W. Adams Street

*Williams Theodore, lab, b Christianna Gibson
*Williams Theodore, presser, b 321 Eagle
*Williams Thomas (m), cook, h 1245 W Duval
*Williams Thomas, lab, b 522 W Union
*Williams Thomas (m), lab, h 728 Darwin
*Williams Thomas, lab, r 1214 Florida av
*Williams Thomas, lab, h 1218 (1303) W State
*Williams Thomas (m), lab, h n s E 24th 8 e of Fulton
*Williams Thomas (m), porter, h 511 W State
*Williams Thomas, porter, b 806 Cleveland
*Williams Thomas A (m), sailor, b 1615 Spearing
Williams Thomas E (m), liquors 428 Broad, h 2008 Myrtle av
*Williams Thomas G (m), cook, h 230 E State
*Williams Thomas J (m), lab, h Moncrief rd s w cor 23d
Williams Thomas S (Bessie), clk Peninsular Title Co, h 215 W 7th
*Williams Thornton, clk, b 2011 Venus av
*Williams Turner R (m), lab, h 1811 3d
Williams T Duke, student, b 819 Park
Williams T F, v-pres Halifax Co, res Daytona, Fla
*Williams T Leroy (m), brklyr, h 1404 Cleveland
WILLIAMS T TYRIE (Eilleen), Adv Mgr Rhodes-Futch Collins Furniture Co, h 230 E 4th
Williams T Wilbur, clk Cohen Bros, b 526 Spearing
*Williams Victor, lab, b 2101 Franklin
Williams Virgil A (Jessie), clk Cohen Bros, b 220 W Beaver
Williams Virginia S (wid Robert W), b 213 E Adams

TURNER Motor Co. Ford THE UNIVERSAL CAR **Authorized Agts. 114 E Bay St. Tels. 778, M 1333**

Williams Wachtel B (Kate), clk W T Williams, h 1227 E Duval
*Williams Wade H, hat clnr 731 Davis, h same
*Williams Walter (m), boilermkr, r 25 E Beaver
*Williams Walter, deck hd, h Cottage Grove av, Panama
*Williams Walter (m), gardener, h rr Fredk Markley
*Williams Walter (m), lab, r 225 W Orange
*Williams Walter (m), lab, h 421 E Ashley
*Williams Walter (m), lab, h 815 Griffin av
*Williams Walter, lab, h 915 Forest
*Williams Walter (m), lab, h 1234 Ward
*Williams Walter (m), lab, h 2301 Moncrief av
Williams Walter H (Reaves-Merritt & Co), h Lackawanna rd
Williams Walter McD, clk, b 809 (806) Dellwood
Williams Walter W (Mary), steelwkr, h 248 (14) MacDuff av
Williams Walter W, student, r 422 E Duval
*Williams Washington (m), fireman, h 1606 Franklin la
*Williams Wesley (m), lab, h 1408 Harrison
*Williams Whitney (m), restr 1322 Myrtle av, h 1620 Prince
Williams Wilbur, bkpr, b 1711 Albert
*Williams Wm, brkmn, h 125 Hanover
*Williams Wm (m), drayman, h 815 Ionia
*Williams Wm (m), lab, h 4 Blum
*Williams Wm (m), lab, h 913 Spearing
*Williams Wm (m), lab, h 1445 Cleveland
*Williams Wm (m), lab, h s s E 20th 9 e of Kooker
*Williams Wm, porter, r 417 Market

CUT ART STONE CO. OF FLORIDA
Mfrs. of Reinforced Cut Art Stone
Bell Phone 928 425 E. EIGHTH ST. Auto Phone M-2063

GIBBS GAS ENGINE CO. of Fla. POWER MACHINERY 26 S. MAIN ST. Tels., Bell 5011, Auto M. 197

Lewis L. Copeland
OPTOMETRIST and OPTICIAN
122 Laura St. Next Cor. Adams

*Williams Wm, porter, b 1024 Hogan
*Williams Wm, porter, r 1285 King's rd
*Williams Wm, porter, r 1936 Johnson
*Williams Wm, porter, b Davis cor 21st
Williams Wm A (Pearl), cond S A L, h 250 W 9th
*Williams Wm A, porter, b Son Chandler
*Williams Wm C (m), porter, r 1033 W Church
Williams Wm E jr (Dora), mgr S W Allen Dental Co, h 107 E 1st
*Williams Wm G (m), lab, h s s E 25th 1 w of Evergreen av
*Williams Wm H, lab, r 17 E State
*Williams Wm H (m), lab, h 807 Broad
Williams Wm J (Lizzie), lab, h 1441 Main
*Williams Wm L (m), brklyr, b 601 Cleveland
*Williams Wm L, butler 2634 St John's av
*Williams Wm M (m), driver, h 1731 Evergreen av
*Williams Wm M (m), janitor, r 718 Market
*Williams Wm R, lab, b 1008½ W Duval
Williams Wm T (Emily A), liquors 1255 W Bay, h 1904 Main
*Williams Willis (m), clk P O, h 2011 Venus av
*Williams Willis (m), lab, h 1630 Johnson
*Williams Willis A (m), clk P O, h 2601 Moncrief av
*Williams Willis H (m), cook, h 1241 W Duval
*Williams Willis M (m), janitor Boylan Home Ind Training Sch, h 1206 Franklin
Williams Winslow O (May), foreman Drew's, h 410 W 6th
Williams W Glenn (Olivia), ship carp, h 434 Cornelia av, S J

W. M. McCRORY CO. Casualty, Fire, Marine INSURANCE
28 JULIA ST. TEL. BELL 3852

Williams W Hampton (Della), clk S A L, h e s Day av 1 n of 3d av
Williams & Simpson (A T Williams jr, R W Simpson), ins 604 Bisbee bldg
Williamson Agnes F (wid B H), h 1509 Main
WILLIAMSON ALBERT M (Virginia S), Editor The Floridian, h 213 E Adams
Williamson Alexander, cond G S & F, b 420 Lackawanna av
Williamson Austin jr, asst city pass agt A C L, r 33 E Monroe
*Williamson Benjamin, lab Jax Gas Co
Williamson Bertha A, steno Gonzalez & Sanchez Co, b 1509 Main
Williamson B F (Williamson & Dennis), res Gainesville, Fla
Williamson Charles P (Nora G), boat capt, h ft Jessie
Williamson Earl C, sls mgr Olmstead Motor Co, b 1509 Main
*Williamson Edith, dom 2958 St John's av
*Williamson Edward, lab, r 1518 E Duval
Williamson Ella V (wid Charles C), h 148 E 11th
Williamson Florence A, student, b 1509 Main
Williamson Frank B, slsmn C M White, r 809 Hogan
*Williamson Frederick, lab, b Rebecca Williamson
Williamson George R (Lisita), dept mgr Claude Nolan, h 1817 Main
*Williamson Henry (m), lab, h 604 W Orange
*Williamson Henry (m), lab, h n s E 23d w of Franklin
Williamson Hershel G (Mary L), clk J S Pinkussohn Cigar Co, r 617 Cedar
Williamson Isaac L, eng S A L, r 507 Riverside av
Williamson Jabez L, mach, b 1606 E Duval

Fred A. Rullmann Detective Agency
Civil, Criminal and Corporate Investigators. Expert Dictograph Operators
ROOM 305 BISBEE BLDG. F. A. RULLMANN, Mgr.

Florida Box & Lumber Co.
1548 Enterprise St. Phone 601 W. J. Frink, Mgr.
Boxes, Crates, Baskets and Hampers
LUMBER

J. C. Halsema Mfg. Co.
EVERYTHING FOR THE BUILDER
Mill and Office 9th Cor. Ionia Tels.: Auto M 1306, Bell 306-761

Williamson James W (Alma), steno R W Simms, h 842 Dellwood
Williamson John W, clk, b 2213 Riverside av
Williamson Maria, steno, r 421 Newnan
Williamson Myrtle M, steno T Murphy Iron Wks, b 1509 Main
*Williamson Rebecca, h n s Cedar 1 e of St John's Mill rd
*Williamson Robert (m), lab, h 1525 Cemetery
Williamson Stephen, b A V Cherry
Williamson Thomas J, r 218 E 1st
*Williamson Walter, lab, b 808-a Eagle
Williamson & Dennis (B F Williamson, F E Dennis), live stock dealers Talleyrand av nr 10th
Willian Wm W Rev (Mollie S), sec Sunday School dept Fla Baptist State Board of Missions, h 136 Schofield
*Willie Augustus C (J C Willie & Son), b 1602 Myrtle av
Willie Edward, student, b 326 W Monroe
Willie Elizabeth Mrs, propr Cosmopolitan House, h 326 W Monroe
*Willie James C (m; J C Willie & Son), h 1601 Myrtle av
*Willie J C & Son (J C and A C), grocers 1601 Myrtle av
Willie Robert H (Bessie), clk A C L, h 326 W Monroe
Willie Walter (Helen), b 115 W Adams
Williford, see also Willeford
Williford Daniel H (Ella), millwright, h 422 Ocean
Williford Flossie, clk, r 1014 Laura
Williford Leola, student, b 422 Ocean
Williford Vaughn B (Carrie H), grocer 485 S Myrtle av, h 840 Grape
Willis Addie J (wid J W), b 1213 Main

SEEDS
E. A. MARTIN SEED CO.
BELL PHONE 4277 — 206 EAST BAY ST. — AUTO. M-2368
Garden, Field and Flower Seed, Poultry Supplies and Remedies, Hay; Grain and Feed
Incubators

Willis Bailey C (Matile), clk R M S, b 1022 Laura
*Willis Benjamin (m), lab, h 23 Margarita
*Willis Bessie, lndrs, b 1458 Madison
*Willis Borden, chauf 315 Market
Willis Carrie G (wid E H), h 137 W 8th
Willis Cecil (Annie), mgr Eppinger & Russell Co, h 220 Gilmore
*Willis Clarence A, driver, r 1706 2d av
*Willis D Wm, furniture 1524 Davis, h 529 Missouri
*Willis Edward D (m), coppersmith, h 1630 Evergreen av
Willis Elvy E, steno F C Calkins & Co, b 252 W 6th
*Willis Emmett (m), porter, h 642 W Church
*Willis Eugene (m), lab, b J T Willis
*Willis George (m), lab, h 518 Spruce
*Willis George (m), porter, r 1107 Hogan
*Willis George (m), lab, h 1618 Dennis
Willis George H (Sarah G), slsmn Furchgott's, h 1339 Liberty
Willis George W, clk Bell Tel Co, r 365 W 10th
*Willis James (m), lab, h 335 Charles
Willis John E (Lizzie), eng F E C, h e s Hendricks av 2 s of Pine, S J
*Willis Joseph, lab, b J T Willis
Willis Julian B, slsmn Drew's, r 332 W Adams
*Willis J Thomas (m), lab, h n s 25th 2 w of Lee
Willis Lydia H, steno Lindner Smith, b 252 W 6th
Willis Martha (wid J B), h 11, 332 W Adams

Walker Distributing Co.
403 Main St. Store Room 34 E Union
Phones Bell 839, Auto M1839 & M1854
Distributing, Sign Tacking, Window Dressing, Circular Mailing
Multigraphing, Folding, Addressing
Lithographing and Sniping

PERIOD FURNITURE CO.
18-20 E. Forsyth St. Phone 1277. Next to Imperial Theater
OUR MOTTO:
No sale is complete with us until our customer is satisfied

Phone MAHONEY LUMBER CO. 4986
Yards: Acorn nr. Enterprise Take Hogan Street Car

*Willis Matilda, lndrs, h 715 E Union
Willis Mattie (wid G T), b 631 Charles
*Willis Mitchell, porter, r 1107 Hogan
*Willis Oscar, cook, r 17 E State
Willis Robert F, sls mgr, b 205 W Ashley
Willis Robert W (Maude L), police, h 1811 Perry
*Willis Spencer (m), lab, h 1108 Illinois
Willis Thomas O (Helen M), com trav, h 1711 Liberty
Willis Vance J (Attalla), driver, h 519 May
Willis Virginia M (wid J S), h 252 W 6th
*Willis Wesley, porter, b 1018 W Duval
Willis W Waldo, clk S B Hubbard Co, b 252 W 6th
Willits S Dement (Alice R), solr, h 61st, St John's Park
Willits Walter R, bkpr, b S D Willits
Willmore Ada, b 809 W Adams
Willmore Annie, steno, b 304 W Beaver
Willoughby Nolan T (Iva), switchman F E C, h 230 Cedar, S J
Wills James T (Ethel), cond S A L, r 1822 Hubbard
Wills S I, r Hotel Windle
Wills Wm C (Annie), com trav, h 2018 Perry
WILLYS-OVERLAND (INC), Gus H Johnson Branch Mgr, 500 W Adams cor Clay, Tels Bell 790, Auto M 1150
Wilmar Addie, slsldy, r 811 W Adams
Wilmore Anne E, steno Telfair Stockton & Co, b 304 W Beaver
Wilmot Edgar E T (Eileen), eng hostler, h 61st, St John's Park
Wilmot Sadie M, mlnr, b E E F Wilmot

DISTINCTIVIDUALITY
REGISTERED U. S. PATENT OFFICE
Arnold Printing Co. BELL PHONE 3462 AUTO. PHONE M-1488

Wilsey James B, ship clk Gulf Refining Co, b 17 W 16th
Wilsey Leslie M (Euphrasia V), collr J A Cunningham, h e s Walnut 1 n of E 25th
*Wilson Addison (m), lab, h n s E 23d 2 w of Railroad av
*Wilson Albert (m), lab, r 1044 W Ashley
Wilson Albert B (Edith; Wilson & Black), h 328 W 11th
Wilson Albertus F (Carabelle), bkpr, h 354 W 7th
Wilson Alexander, post cards 914 W Bay, r same
*Wilson Alexander (m), lab, h 1418 E Beaver
*Wilson Alfred, barber, b 230 W State
Wilson Alpheus K (Gertrude), phys 602 Charles, h 330 Forest
Wilson Alva E, clk N C & St L, r 218 E Church
*Wilson Ambrose (m), switchman, h 1432 W Duval
Wilson Anna M, b 134 E 6th
*Wilson Annie (wid), h 610 Morgan
*Wilson Annie, cook, r 820 W Beaver
*Wilson Annie, dom, b 720 W 8th
Wilson Arlie B, mgr C Von Glahn, r 545 E Bay
*Wilson Arthur, hackman, b 1441 Davis
Wilson Arthur J (Mae), r 316 Liberty
Wilson Arthur J (Alda), plumber, h 234 W 18th
Wilson Arthur W, clk, r 426 Market
*Wilson Beatrice, lndrs, h 1135 Davis
*Wilson Belton (m), lab, b 1322 W Duval
*Wilson Benjamin (m), barber, h 1430 Grant

JAX. CONCRETE CO.
"CAST STONE OF CHARACTER"
SIDEWALKS, CONCRETEP RODUCTS 530 RIVERSIDE AVE. Bell Tel 678, Auto R 1353
F. C. HEDRICK Mgr.

JOHN BAKER, JR.
ASPHALT-BITUMINOUS PRODUCTS, ROAD OIL, ASPHA BRIC
1308-9-10-11 Heard Bank Bldg. Bell Phone 3000

DIXIE STAR FLOUR
BLUE BORDER PRODUCTS
Dixie Milling Co. Jacksonville, Fla.

*Wilson Benjamin J (m), lab, h 1725 Enterprise
*Wilson Bessie, dom, b 720 W 8th
*Wilson Bessie, lndrs, h 1106 Calvin
Wilson Bessie H Mrs, slsldy Levy's, h 430 Cedar
Wilson Bessie M, b 1844 Laura
Wilson B L, b 4, 129 W Ashley
Wilson Camilla (wid John B), b J I Bronson
Wilson Caroline M, tchr Lackawanna Sch, b 41 W 9th
Wilson Carrie B (wid E M), h 1521 Main
Wilson Charles (Rose), carp, h 1434 Spearing
*Wilson Charles, porter, r 520 Weare
*Wilson Charles (m), porter, h 1004 Madison
Wilson Charles G (Jennie L), h 904 W Monroe
*Wilson Charles A, hlpr, b 1208 W Church
Wilson Charles O, slsmn Furchgott's, r 323 W Beaver
*Wilson Clarence (m), lab, h 1322 Louisiana
*Wilson Cleo (wid), lndrs, b 2511 Smith
Wilson Construction Co (J Y Wilson, C P Davis), 209 Clark bldg
Wilson C Eugene, pharm Riverside Pharmacy, b 915 W Monroe
*Wilson Daniel (m), farmer, h e s Stuart 1 n of 21st
*Wilson David (m), lab, h 1426 W Duval
*Wilson David (m), porter, h n s of E 21st nr Fisher
*Wilson Dennis C (m), lab, h 1650 Evergreen av
WILSON DRY GOODS CO THE (Retail Dept), J F Horner Pres and Treas, 14-16-18 W Bay, Tels Bell 123-6116, Auto M 1st Floor 1645, Genl Office 1645, Ready to Wear and Millinery Tel Bell 6116

United States Realty & Investment Co.
Renting Agents INSURANCE Real Estate and Loans
PHONES: Bell 1773, Auto M 1773 14 OCEAN ST.

WILSON DRY GOODS CO THE (Whol Dept), J F Horner Pres and Treas, 14-16-18 W Bay, Tels Bell 875, Auto M 1645
Wilson Edgar S jr, spl agt Groover & Co, b Hotel Mason
Wilson Edna, clk, b B F Ammons
Wilson Edna R, steno, r 216 E Church
Wilson Edward (Bessie), advt, h 1715 E Church
Wilson Edward (Eliza), stove repr Jax Gas Co, h 425 Phelps
*Wilson Edward (m), lab, h 543 W Orange
Wilson Edwin L (Julia E), cond J T Co, h 106 Lackawanna av
*Wilson Effie (wid), b 116 (115) Leila
*Wilson Eleanor, cashr, b 718 Jefferson
WILSON ELECTRIC CO, W J Wilson Propr, Auto Electric Appliances 911 Main, Tel Bell 5146
*Wilson Elijah (m), lab, h 1432 Grant
*Wilson Ella (wid), h 412 Charles
*Wilson Ella, lndrs, h n s E 22d 1 w of Railroad av
*Wilson Elliott T, clk, r 505 Myrtle av
*Wilson Ellis, lab, b 1441 Davis
*Wilson Ellis (m), lab, h 1718 (1722) Lee
*Wilson Elnora, dom, b 1122 E Union
*Wilson Emma (wid), b 119 Leila
*Wilson Ernest (m), lab, b 1604 Lackawanna av
*Wilson Estelle, cook, h 1640 Groover av
*Wilson Eugene (m), lab, h 1325 Hickory
*Wilson Eula, lndrs, r 1309 Enterprise

MOXLEY DRY REFRIGERATOR AND FIXTURE CO.
1001 W. Adams St. cor. Lee, Phone Auto M 1419

FRENCH MIRROR PLATE GLASS CO.
MANUFACTURERS OF FRENCH PLATE MIRRORS, MEMORIAL WINDOWS, ART GLASS, BEVELING, SILVERING AND RESILVERING
533-535-537 E. Bay St. | TELS. BELL 1572 AUTO M 1572

FRANK B. MILLER, Electrical Contractor
"Everything Electrical" Agency Westinghouse Mazda Lamps
348 RIVERSIDE AVE. PHONE 3732

*Wilson Evelin, cook, h 515 (1020) W 10th ext
*Wilson Evelin, waitress, b 1005 King's rd
Wilson E Belle R (wid George W), h 1352 Laura
Wilson E Meade, student, b 1521 Main
Wilson Ford, com trav, r 1931 Laura
*Wilson Frances, h Maple n e cor E 27th
*Wilson Frances, cook, h s s 511 Talleyrand av
Wilson Francis E (Lena), blksmith, h e s Summer 2 n of Lackawanna av
*Wilson Frank, porter, b 1204 W Ellis
*Wilson Frank, lab, b 1253 W Monroe
Wilson Frank H, lab, r 775 E Bay
Wilson Frank M, ins, b 1521 Main
*Wilson Frederick, porter, b 514 Davis
Wilson F C (Fannie), clk bag dept Jax Term Co, r 431 W Monroe
*Wilson Geneva, lndrs, b Noah Chapman
*Wilson George, cook, b 1528 Dennis
*Wilson George (m), lab, h 750 W Ashley
*Wilosn George, porter, h 339 E Beaver
Wilson George E (Emma), com trav, h 403 W 9th
Wilson George N, pressman J F Ambrose, b 801 E Beaver
Wilson George W, bkpr, b 1352 Laura
Wilson George W (Eva), eng, b 157 Myrtle av, S J
WILSON GILES L (Nancy C), Vice-Pres The Florida National Bank, h 1935 Riverside av
*Wilson Grant, lab, b 1642 W Grant

For TILING and MARBLE WORK
Mantels, Fire-Places, Bath Rooms, Kitchens, Porches, Etc.
WM. F. MILLER & CO.
Evergreen Ave. bet. 8th St. and Howard Ave. PHONE 4533

Wilson Gwendoline E, b 41 W 9th
Wilson Hal B (Lillian), barber, h 35 W 1st
Wilson Harry C, carp, r 509 W Adams
Wilson Harry M (Gertrude P; Baldwin & Lewis Co), h 331 W 7th
*Wilson Harvey (m), lab, h 328 Magnolia
*Wilson Hattie, lndrs, h 414 Elm
*Wilson Hattie C, lndrs, h 2006 Myrtle av
*Wilson Henry (m), h 1528 Dennis
*Wilson Henry, carp, b 1526 Swift
*Wilson Henry (m), carp, h w s of Huron 5 n of Adams rd
Wilson Henry H (June H; H H Wilson & Co), h 1352 Laura
*Wilson Henry J (m), porter, h n s 26th 2 e of Flynn av
Wilson Herbert, ydmstr S A L, r 432 W Monroe
Wilson Herbert A (Julia), h 618 Cherry av
Wilson Hyman, clk Morris Frank, b 1434 Spearing
Wilson H H & Co (Henry H Wilson), fire extinguishers 406 West bldg
*Wilson Ida (wid), lndrs, h 1277 King's rd
*Wilson Ida (wid), lndrs, h 2425 Richard
Wilson Ida R (wid J D), h Talleyrand av 9 n of Evergreen av
*Wilson Isaiah (m), lab, h 1253 W Monroe
*Wilson James, lab, r 106 Cleveland
*Wilson James, lab, r 524 Stuart
*Wilson James (m), musician, h 1013½ W State
*Wilson James (m), stableman, h 106 Cleveland
Wilson James C (May), pressman Drew's, h 801 E Beaver

J. E. T. BOWDEN, Pres. G. HALL WHITE, Vice-Pres. S. C. HARRISON, Jr., Sec.-Treas.
BOWDEN-HARRISON INSURANCE AND REALTY CO., Inc.
General Insurance--Real Estate--Rents--Surety Bonds
18-19 MUTUAL LIFE BLDG. PHONE BELL 7712

J. T. Alsop, Jr.
REAL ESTATE
INSURANCE
Rooms 412-414
Bisbee Bldg.
Phone 4376

DUVAL IRON WORKS
Oxy-Acetylene Welding and Cutting
Oscar Rubin C. J. Eppert
Machinist, Blacksmith and Boiler Works
Phones: Bell 4491, Auto M 2082, 126 W. Bay

Wilson James H (Isabel), boat capt, h 3 Phelps
Wilson James H (Claudia), clk R M S, h 2045 Liberty
*Wilson James J (m), brklyr, h 720 W 8th
*Wilson James N, asst prin Stanton Sch, r 504 W 8th
*Wilson James W (m), lab, h 1604 Lackawanna av
Wilson James Y (Edna D; Wilson Constr Co), h 109 Vernon ter
Wilson Jane, b 425 Phelps
*Wilson Jefferson (m), lab, h 714 Van Buren
*Wilson Jefferson (m), lab, h 1704 Smith
*Wilson Jennie, h 333 W State
Wilson Jesse L (Sarah), mach, h Virginia, Panama
*Wilson Johanna, cook 1657 Riverside av
Wilson John (Cecelia), mach, b 625 Dellwood
*Wilson John (m), driver, h w s Huron 3 n of Adams rd
*Nelson John (m), lab, h 13 Halsema
*Wilson John (m), lab, h 1526 Swift
*Wilson John (m), lab, h 1561 W Church
*Wilson John, porter, b 1220 W State
Wilson John D (Metta B), com trav, h 2202 Liberty
*Wilson John M (m), lab, h 621 W State
Wilson John M (India), baker 310 Davis, h 617 Oak
Wilson Joseph E (Gladys I), pharm Riverside Pharmacy, r 130 Clay
Wilson Joseph F, printer, r 317 W Monroe
*Wilson Julia, lndrs, h 6 Oakley la
*Wilson Julia, lndrs, h 1211 Louisiana

GRAY ROOF PAINT CO. 724 Talleyrand Ave. Phone Bell 7335
Tin, Cornice and Sheet Metal Workers

Wilson J Cecil (Bessie), agt Met Life, h 430 Cedar
Wilson J Lee (Sallie), appr Wilson Electric Co, h Panama Park
Wilson J Millar (Gertrude R), office 803 Fla Life bldg, h Hibernia, Fla
WILSON J PEARL (Willie), Mgr Jax Basket & Box Co, h 1425 College, Tel Bell 4086
Wilson Katherine (wid George S), h 344½ E Duval
Wilson Katherine C, steno, r 515 W Monroe
Wilson Katherine Y, student, b 109 Vernon ter
*Wilson Laura, cook, h s s 27th 1 e of Witchen av
*Wilson Lawrence (m), lab, h 505 S Myrtle av
Wilson Lawrence C (Edna), mach, r 15 Phelps
*Wilson Lee (m), lab, h 215 Park
Wilson LeGrand K, b 134 E 6th
Wilson Leonard A, eng Jax Term Co, b 345 (1405) Cherry av
*Wilson Leroy, lab, b 1320 W Monroe
*Wilson Lester (m), lab, h 1404 W Duval
Wilson Lois, tchr West Springfield Sch, b 904 W Monroe
*Wilson Lonnie, lab, b 1144 E 22d
Wilson Lorenzo A (Meriel D), pres Wilson & Toomer Fertz Co and Wilson-Mason Co, h 1160 Riverside av
*Wilson Lulu, lndrs, h 1147 E Union
*Wilson Mack (m), mason, b 1232 Odessa
*Wilson Mack J (m), porter, h 1225 W Duval
*Wilson Maggie, lndrs, r 603 (567) W Orange
*Wilson Maggie, lndrs, r 731 Minnie

Alligator Goods
Florida Trunk Mfg. Co.
113 MAIN STREET
Phone Bell 1005

A. J. CESERY
PLAIN AND ORNAMENTAL PLASTER AND CEMENT WORK. CERAMIC TILE, MARBLE, ETC., PLASTER CAPITALS ALL SIZES, ALL SHAPES ALWAYS IN STOCK
TELEPHONE, BELL 1250
JACKSONVILLE, FLORIDA
OFFICE AND FACTORY, FOOT OF EAST BAY STREET

Phone MAHONEY LUMBER CO. 4986
Yards: Acorn nr. Enterprise Take Hogan Street Car

*Wilson Mamie (wid), h 514 Davis
*Wilson Mamie, dom, b 124 Leila
*Wilson Mamie (wid), maid, r 909 W Church
Wilson Marguerite, mlnr Cohen Bros, r 2, 709 Hogan
Wilson Martha, b 623 Lemon
*Wilson Mary, cook, r 1237 Ward
*Wilson Mary, lndrs, r 1302 Ward
Wilson-Mason Co, L O Wilson pres, W M Mason jr sec-treas, cotton brokers e s Viaduct
*Wilson Matthew (m), porter, h s s 25th 2 e of Chase av
Wilson Maude L (wid C S), h 41 W 9th
Wilson Maurice, clk J Goldstein, b 442 E Church
Wilson Meriel L, b 1160 Riverside av
Wilson Milton (Annette), inspr City Health dept, h 593 Palm
*Wilson Minerva (wid), waitress, b 1225 W Duval
*Wilson Minnie, dom, h 1011 W Ashley
*Wilson Minnie, lndrs, b 542 W Orange
Wilson M Viola, b 402 E 3d
Wilson Natalia (wid Harry), h 1707 Laura
*Wilson Nathan (m), chauf, h 517 W Orange
*Wilson Nathaniel (m), lab, h 1511 Pelican
*Wilson Nora, r 718 Jefferson
Wilson Oscar L, mgr The Texas Co, r 306 W Ashley
*Wilson Otis (m), lab, h 513 Park
Wilson Otis C (Ruby), mach, h 42 Vinzant av
*Wilson Paris (m), fireman, h 918 Broad la

PRINTING 40 YEARS SUCCESSFUL OPERATION
Books, Catalogues and Large Edition Work
DeLand, Fla. E. O. PAINTER PRINTING CO. Phone 34

*Wilson Paris (m), lab, h 525 Dew Drop
*Wilson Paul (m), lab, h 422 Oak
Wilson Paul W (Mamie), 2d officer S S Mohawk, b 617 Julia
*Wilson Pearl, cook, b 1708 Davis
*Wilson Pearl, lndrs, b 1478 Illinois
*Wilson Peter J (m), lab, h 1232 Odessa
Wilson Pettus K (Mary K), state mgr Ludden & Bates S M H, h 314 E 2d
Wilson Polly (wid Elisha), h w s MacDuff av 1 s of Elm
*Wilson Reatha, lndrs, b Noah Chapman
*Wilson Rebecca, maid, r 812 Clay
*Wilson Reva, cook, r 713 W Forsyth
*Wilson Richard, porter, b 617 Johnson
*Wilson Richard A (m), tchr, h 2113 (2114) Grant
*Wilson Robert (m), chauf, h 710 W State
*Wilson Robert, driver, b 1039 W Monroe
*Wilson Robert (m), lab, h 3 Walter av
Wilson Robert E, polisher, r 522 W Adams
Wilson Robert M, b 2202 Liberty
Wilson Rosa, h 949 Ward
*Wilson Rosa (wid), dom, h 723 Weare
*Wilson Rose (wid), nurse, b 613 (589) W Orange
Wilson Roy A, with A F Dechman Co, b 704 W Monroe
*Wilson Rube, clk, r 718 Broad
Wilson R Palmer, b 41 W 9th

PURITY ICE CREAM & DAIRY CO.
Pure Milk and Cream
THE VELVET KIND ICE CREAM
Reg. U. S. Pat. Office
Both Phones

GIBBS GAS ENGINE CO., of Fla.
ENGINEERS and MACHINISTS
MODERN SHOPS
26 S. MAIN ST.
Tels., Bell 5011, Auto M. 1497

SOUTHERN ICE CO. | **ICE**
E. E. DUNCAN, Manager
Office and Plant, Ft. of Davis St. Tels., Bell 324, Auto M 7173
Springfield Branch, First and Clark Sts. Tel., Bell 4596

*Wilson Sadie, maid, h 1000 W Church
*Wilson Samuel (m), lab, b 229 Magnolia
*Wilson Samuel, lab, r 1500 Griffin av
Wilson Samuel B (Ila), atty s s Adams rd 1 w of Detriot, h same
Wilson Samuel M, 2d hand goods 207 Broad, b 203½ Broad
*Wilson Sarah, cook, r 1216 W Church
*Wilson Sarah, cook, h rr 1304 Main
*Wilson Silas, porter, b 1004 Aubert
*Wilson Simeon (m), piano repr, b Thomas Murray
*Wilson Stella, lndrs, r 734 W Union
*Wilson Stephen (m), lab, h 638 E Union
*Wilson Susie (wid), h 1558 Hirschman's la
*Wilson Thomas (m), driver, b 1207 King's rd
*Wilson Thomas (m), lab, h 1016½ Hogan
*Wilson Thomas (m), mach, b 1122 E Union
WILSON THOMAS W, Sec and Treas Fla Publishing Co, h 134 E 6th
*Wilson Filine, b 1457 Franklin
*Wilson Timothy (m), restr 140 Davis, h 927 W Adams
*Wilson Violet, lndrs, h 1205 Corning
Wilson Wade H (Boyd), mgr Boyd-Wilson Drug Co, r 1325 W Adams
*Wilson-Wallace (m), driver, h w s Huron 2 n of Adams rd
*Wilson Walter, porter, h 808 Eagle
*Wilson Walter E, lab, r 1626 Albert
Wilson Webb B (Hazel), carp, h 928 Forest
*Wilson Wilks (m), dairyman, h 1410 Grover av

TILE DRAIN, PARTITION, FURRING, FIRE PROOFING, DENISON INTERLOCKING
GAMBLE & STOCKTON CO., 106 W. Bay St., Tel. 1522

*Wilson Wm (m), clk, h 638 W Beaver
*Wilson Wm (m), lab, h 1218 W Church
*Wilson Wm (m), lab, h 1515 Albert
*Wilson Wm (m), lab, h n s Bloom rd 2 w of Acorn
*Wilson Wm (m), plasterer, h 531 (521) Bismarck pl
Wilson Wm D, student, b 109 Vernon ter
Wilson Wm E Carrie), mach hd S A L, h 1327 Calvin
Wilson Wm G (Caroline), h 618 Newnan
WILSON WM J (Mackie), Propr Wilson Electric Co, h 304 Phelps
Wilson Wm M (Rubie), clk J G Christopher Co, r 1806 Pearl
*Wilson Wm M (m), chauf, h 1123 Madison
*Wilson Wm P Rev (m), pastor St James A M E Ch, h 1415 Stewart av
*Wilson Willie (wid), dom, r 528 Johnson
Wilson & Black (A B Wilson, R G Black), jewelers and engravers 22 Mutual Life bldg
Wilson Co, G W Booth mgr, whol meats 510 W Bay
WILSON & PARKER CO THE, George M Parker Pres, George M Parker Jr Vice-Pres, Brokerage and Commission, Agents Pillsbury Flour, Etc, 402 Consolidated Bldg, Tels Bell 352, Auto M 2232
WILSON & TOOMER FERTILIZER CO, Lorenzo A Wilson Pres, F I Wheeler and B W Haynes Vice-Presidents, C N Welshans Sec, H C Hore Treas, R S Jones Asst Treas, e s Viaduct, Tel Bell 5531, Auto M 1112

B. E. Hardacre Company | **Surety Bonds**
ROOMS 314-15-16 DUVAL BLDG. PHONE 577 | We Write All Forms of Bonds

DUVAL JEWELRY CO.
WATCHES, DIAMONDS AND JEWELRY ON
EASY PAYMENTS
405-407 W. Bay St. Phone BELL 2117

PATRICK'S QUICK TIRE SERVICE
16 E. Forsyth St. Phones: Bell 622, Auto M 3622
AUTOMOBILE TIRES, TUBES AND ACCESSORIES
Gasoline, Oils, Soaps and Greases, Quick Free Service—Anywhere—Any Time
OPEN EVERY HOUR IN THE YEAR

Wiltse Howard, barber Hotel Seminole
*Wimberly Augustus G (m), lab, h 1319 W Monroe
Wimberly Frederick N (Eva M), collr R S Nicholson, h 1921 Liberty
*Wimberly James (m), lab, h 1311 Ward
Wimberly Roy, auto mech F E Gilbert, b 431 W Beaver
*Wimberly Sanford (m), lab, h 107 Howell
Wimberly Savannah (wid J K), h 2318 King's rd
Wimberly Wm H, meter setter City Electrical dept, b 1921 Liberty
*Wimbish John, driver, r 714 Madison
Wimbish Joseph M (Susan), collr, h 1931 Market
*Winchem Robert (m), lab, h 112 Johnson
Winchester Motor Car Co, W F Winchester propr, 350 E Forsyth
Winchester Walter F (Sarah), propr Winchester Motor Car Co, h 33 E Ashley
Winckie Frank, r 1917 Liberty
Wind Philip C (Nena), agt Pen Casualty Co, h 1445 Walnut
WINDLE HOTEL, Windle Hotel Co Proprs, 15-17-19 E Forsyth, Tels Bell 4876 and 4877
Windle Hotel Co, Windle W Smith pres, proprs Hotel Windle 17 E Forsyth
WINDSOR HOTEL, Robert R Meyer Propr, John E Kavanaugh Mgr, European Plan, Open All Year, Hogan opp Hemming Park, Tels Bell 6000, Auto M 2282
Windsor Hotel Barber Shop, F Ellinghaus propr, Windsor Hotel
Wineman Meyer J (Nellie), h 1737 Silver
Wineman Nell B, tchr Central Grammar Sch, b 1737 Silver

J. P. Campbell
Main Office, Factory and Warehouse, Union Terminal Building. Branch Office and Display Room 114 Hogan
MODERN Fruit Packing House Machinery

Wineman Philip, clk Groover-Stewart Drug Co, b 1737 Silver
Wineman Sylvester P (Bertha), clk L A Gray, h 2111 Main
Winer Louis, ship clk Kaufman Bros Co, b 430 W Monroe
Winer Solomon (Sadie), sec-treas Kaufman Bros Co, b 430 W Monroe
*Wines Zachariah, fireman, b 1640 Van Buren
Winfield Ada, slsldy B L Boyd, r 111 E Forsyth
Winfield Wm, driver Dime Exp Co, r 352 Riverside av
Winford Lillie (wid), lndrs, h 1512 Davis
*Winford Wilson (m), lab, b 1512 Davis
*Winfrey Henry, cook, r 623 W Church
*Wing James, lab, b 1226 W Ellis
Wing Lee, porter, r 927 W Beaver
Wing On Wo & Co, Sam Lee mgr, teas 135 Clay
*Wingard Amy, dom, b 1502 Jessie
*Wingard Cary (m), lab, h 1502 Jessie
*Wingate Louis (m), porter, h 1202 Franklin
Wingate Andrew J (Gertrude), sawyer, h 70th, Oakhurst
Wingate A Jackson, b 756 W Duval
Wingate Ernest G (Lillie), whsemn Gulf Refining Co, h Ortega
Wingate John W (Caddie), clk S A L, b 823 Lemon
*Wingate Louis (m), porter, h 1202 Franklin
*Wingate Luther, driver, r 1107 Julia
Wingate Martin W, sawyer, b A J Wingate
Wingate Stella, steno M C Greeley, b 403 E Church
*Wingate Wm, driver, b 1202 Franklin

CUMMER LUMBER COMPANY
Manufacturers, Yellow Pine and Cypress Lumber
Crate Material

HUTCHINSON AUDIT CO.
352-354 St. James Bldg.
Phone, Auto M 1959
Auditors and Accountants

Marcus Conant Co. FUNERAL DIRECTORS AND EMBALMERS
Auto Ambulance Service. 220 E. Monroe St. Tels. 11 and 2240

ELLIS, CURTIS & KOOKER
Rooms 211 to 215 Realty Bldg.
Phone 948
Civil Engineers and Surveyors
Drainage and Highway, Sewerage and Railroad Work Blue Prints

Wingate Wm M (Anna), millhd, h 756 W Duval
Wingate Wm P (Anita), clk Standard Oil Co, h 1212 E Church
Winkelmann Herman, dairy Broadway av n w cor Huron
*Winkler Elliott L (m), lab, w s Prioleau 2 n of Hendricks
Winkler Herman (Anna E), coppersmith, h 421 Palmetto
Winkler Paula M (wid Donald S), feeder Drew's, b 904 E Adams
Winn, see also Wynn
Winn Edward L (Mae; E L Winn Co), h 150 W 7th
Winn E L Co (Edward L Winn), grain 2510 Pearl
Winn Fred, chauf, r 522 W Adams
*Winn George (m), lab, b 432 Park
Winn James A (Elizabeth), prin University School for Boys, h 27 Water
Winn Joseph D (Dollie), bkpr, h 1144 Park
Winney John F (Jennie), grocer 901 Fairfield, h 1717 Hill
Winney Joseph S (Leona), h 1820 Swift
Winney Richard S (Anna J), notions 125 St John's av, S J, h 123 same
Winningham Charles A (Jennie), carp, h 2148 Hubbard
Winningham Frank E, launchman, b 2148 Hubbard
Winningham George W, clk St John's R T Co, b 2148 Hubbard
Winslow Frank H (Nella), b 222 Clay
Winslow Harriet P, steno Chase & Co, r 333 E Duval
Winstead Earle, clk W U Tel Co, b 8 Lanier ter
Winstead Paul E (Amelia), opr W U Tel Co, h 8 Lanier ter

The Letter Shop
12 U. S. TRUST & SAV. BANK BLDG.
BOTH PHONES 1626
MULTIGRAPH LETTERS
In Any Quantity Stenographers Furnished on Call Typewriting and Copying Work Prepared by Competent Operators

Winston Bert L (Mae), mgr Carolina Portland Cement Co, h 24 Barrs
Winston David D (Beatrice), mgr R M Rose Co and Black Cat Club, h 7 Lauderdale apts
*Winston Edward (m), porter, r 810 Johnson
Winston-Salem Southbound Ry, M H Dorsett genl agt, J C Lettice coml agt, 707 Heard Bank bldg
Winston Walter N, steno, b 1027 Oak
*Winter Charles, elev opr, b 1240 W Union
Winter Edward M (Maude), steno Port Comnrs, b 1546 Rosselle
Winter Erick (Emma), mach, h 531 W Adams
Winter Fred D (Rae), h 407 W Church
Winter George F, inspr Sou Weighing & I Bureau
Winter Miriam, steno, b 747 Charles
Winter P Kenneth, clk Sou Exp Co, b 928 Oak
Winter Robert H (Freda M), baker, h 435 Riverside av
Winter Rose E (wid Philip), b 928 Oak
Winter Thomas H, C P A (Cora C), with Mucklow & Ford, h 2223 Park
*Winters Abby, dom, b 1118 Oakley
*Winters Alexander (m), lab, h 711 W Union
*Winters Belle, dom, h 1021 Jefferson
Winters Harry S (Mabel), office mgr Fla Paper Co, h 1951 Oak
*Winters John (m), janitor, h 1240 W Union
Winters Joseph R (Florence), millwkr, b 2818 Fisher
*Winters Julia, lndrs, b 1509 Davis
*Winters Peter M (m), carp, h 1118 Oakley

23 Main St. | Good Printing Garrett & Price | Bell Phone 2648

Phone MAHONEY LUMBER CO. 4986
Yards: Acorn nr. Enterprise Take Hogan Street Car

*Winters Roger (m), porter, h 707 Madison
Winters Walter E (Elmo), clk Whiddon's, h 33 W Duval
Winters Wm E (Ella), clk, h 203 Davis av, S J
Winters Wm P, b 2113 Perry
Winton Amelia A (wid James), b 211 Lomax
Winton Clayton (Mary), tailor, h Hiawatha, Ortega
Winton Emma, smstrs, b Clayton Winton
Winton Ethel M, bkpr Smedley & Rogers Hdw Co, h 107 Bayard pl
Winton F Marguerite, steno Geo V Salzer & Bros, b 107 Bayard pl
Winton Hilda E, steno Wilson & Toomer Fertz Co, b 108 Bayard pl
Winton Isaac L, pntr, r 1421 Florida av
Winton Jessie E, steno Cohen Bros, b 107 Bayard pl
Winton Winnie, steno, b 107 Bayard pl
Winton Winnie, steno, b 211 Lomax
Wise A Rufus (Maude), auditor Groover-Stewart Drug Co, h 210 E 1st
Wise Blanche C, b 1009 May
*Wise Daniel (m), lab, h 619 Florida av
Wise Elmer L (Jax Folding Mattress Co), b Riverview Hotel
*Wise Emily (wid), cook, b 418 Victoria
*Wise Ernest, lab, b 1457 Florida av
*Wise George (m), lab, h 717 Florida av
Wise Grace B (wid Thomas O), clk P O, h 1009 May
*Wise Haskell, lab, b 1457 Florida av
*Wise Illinois (m), lab, h 1710 Madison
Wise Joseph, h 733 Blanche

INDEPENDENT LAUNDRY CO., Inc. | We are Independent of the Laundry Trust. 1060-1062 Washington St. | PHONES Bell 7200 Auto. M 2932

Wise Joseph F (Miriam), mtrmn, h 431 Magnolia
*Wise Levy, flagman, h 410 Weare
Wise Lois, b 210 E 1st
*Wise Louisa (wid), lndrs, h 1613 Lee
*Wise Marie, maid, b 324 E Ashley
Wise Natalie G, steno Fla Farmer & Stockman, r 408 W Ashley
*Wise Paul (m), lab, h 1123 W Ashley
*Wise Quiller (wid), lndrs, h 913 E Union
Wise Robert L (Lelah), h s s E 26th 1 e of Main
Wise R Price, druggist St Luke's Hospital
Wise Stanley R, clk Ford Motor Co, b 1009 May
Wise Stella, phone opr, r 3, 111 E Forsyth
Wise Timothy J, mech Mangels-Kirby Co, r 4, 129 Market
*Wise Wm (m), lab, h 1037 Davis
*Wise Wm, shoe repr 309½ W Forsyth, r 1225 W Duval
Wisnowski Henry (Mary), butcher, h e s Francis 2 s of E 21st
WISOOKER MAX (Rosa), Umbrella Repairer and Hat Cleaner and Renovator 402 W Bay, h 510 E 2d
Wisooker Mollie, clk Max Wisooker, b 510 E 2d
Wisooker Pearl, clk Kaufman Bros Co, b 510 E 2d
Witham Henry A (Maude), clk S A L, h n s Woodstock 2 w of Vinzant av
Withers Drug Store (H D Withers), 801 Main
Withers Emma Mrs, h 1812 Pearl
Withers Harry S (Withers Drug Store), r 1812 Pearl
Withers Margaret W, b 1812 Pearl

LIVINGSTON, YONGE CO.
ELECTRIC LIGHTING FIXTURES AND LAMPS
18-20 EAST ADAMS ST. PHONES: Bell 2988, Auto M-2988

Southern Art Glass Co. Mfrs. of CHURCH WINDOWS
850-858 Florida Ave. Bell Phone 203

ROYAL PALM FLOUR
BLUE BORDER PRODUCTS
Dixie Milling Co. Jacksonville, Fla.

Withers Marion E, b 1812 Pearl
Withers Rudolph S (Marie C), clk Withers Drug Store, h 1717 Perry
*Witherspoon Adeline, cook 32-a Lancaster ter
*Witherspoon James, eng, b 1282 King's rd
*Witherspoon Jeff (m), lab, h 2121 Myra
*Witherspoon John, cook, h 324 Eagle
*Witherspoon Wm (m), lab, h 2025 Myra
Witkovsky Benjamin R (Pearl), com trav Jax Vinegar & Blueing Co, h 1217 Main
Witschen, see also Wittschen
Witschen Adelaide (wid J D), h 720 Julia
Witschen Adeline J, b 720 Julia
Witschen Annie M, b 720 Julia
Witschen Noel H (Catherine), hardware 802 Davis, h 311 W Beaver
Witschen Tillie S, b 720 Julia
*Witsell Benjamin, barber 615 W Ashley, b 735 W Church
*Witsell Daniel, clk, b 735 W Church
*Witsell Daniel M, janitor, h 735 W Church
Witt Arthur, b 819 E Ashley
Witt Crawford A (Ruby L), slsmn C D Kenny Co, h 1624 Ionia
Witt Elva M, steno S A L ,b 704 Hogan
Witt Levy O, clk Sou Exp Co, b 814 Charles
Witt Mabel W Mrs, steno Armour & Co, b 115 W Adams
Witt Ruby L Mrs, tchr Central Grammar Sch, h 1624 Ionia
Witten Barney S, slsmn Levy's, b 313 Jefferson
Witten Benjamin (Sarah), h 763 W Duval

GEO. E. BROWN. Pres. B. K. HALL, Sec.
BROWN REALTY CO.
"The Home Builders"
403 St. James Bldg. Both Phones 1925
REAL ESTATE
FIRE INSURANCE
INVESTMENTS

Witten David J, slsmn Harry Finkelstein, b 320 Jefferson
Witten Isaac (Lizzie), shoemkr 1310 Davis, h same
Witten Joseph (Anna), dry goods 902 Davis, h 313 Jefferson
Witten Joseph, slsmn Harry Finkelstein, b 525 W Adams
Witten Louis, clk Max Safer, b 320 Jefferson
Witten Max (Ida), slsmn, h 320 Jefferson
Witten Max D (Fruma; Standard Tailoring Co), h 452 E 6th
Witten Max J, clk Joseph Witten, b 313 Jefferson
Witten Morris H (Clia), mgr Harry Finkelstein, h 415 W Church
Witter Jessie K (wid Samuel J), h 2008 Grover av
Witter Samuel C, plumber, b 2008 Grover av
Wittschen, see also Witschen
Wittschen Annie S (wid O H), h 617 Julia
Wittschen A Kate, clk P O, b 906 King's rd
Woehlcke George H, plumber 304 Riverside av, b 437 May
Woehlcke Laura (wid Theodore), b 437 May
*Wofford Richard (m), hackman, h 721 E Union
Wolcott Ida L, steno Philip Walter & Son, b 700 Laura
Wolf Carl F (Henrietta E), clk City Board of Bond Trustees, h 2121 Laura
*Wolf Fair O, furn rms, h 802 W Church
*Wolf John (m), lab, h 1332 Evergreen av
Wolfe Alton L (Emma L), com trav Monticello Drug Co, h 1703 E Church
Wolfe Arthur M (Ruth R), clk county judge, h 423 E 6th
Wolfe Augustus C, bottler, b rr 339 Phelps

CHAS. W. KINNE
Loans Negotiated
RENTS COLLECTED
PHONE 506
FIRE INSURANCE
REAL ESTATE
1012 Atlantic Nat'l Bank Bldg

E. G. GOLDER
303 Main Street
Plumbing
Heating
Fire
Escapes
Re-Tinning
Coppers
PHONES
Bell - 6413
Auto M 1147

PLUMBING HEATING R. L. Slauter
131 E. FORSYTH ST.
Phones 2773 Res. 5217

Wolfe Edith H, slsldy Cohen Bros, b 1351 Walnut
Wolfe Fannie, h 942 Ward
Wolfe Frank J (Elspath), lbr inspr, h 107 E 10th
Wolfe George W (Ethel M), lumberman, h 1337 Liberty
Wolfe Harry, ship clk Sou Hardware & Bicycle Co, r 111 E Forsyth
Wolfe Herbert, baggagemstr S A L, b 105 Jackson
Wolfe James R, lbr inspr, b 107 E 10th
Wolfe Martin M, clk Clyde S S Co, r 111 E Forsyth
*Wolfe Ophelia, h 1706 Lee
Wolfe Ora M (wid Charles), b rr 339 Phelps
Wolfe Warren H (Beulah), mach, h 1117 E Church
Wolff Alfred (Hannah), sec-treas H W Metcalf Co, h 1659 Post
Wolff Charles W, asst plumbing inspr, r 316 Julia
Wolff Dorothy, b 18 E 15th
Wolff Edward, copy writer Thomas Adv Service, r 325 E Forsyth
Wolff Edwin L (Drusilla), h 128 W 5th
Wolff Emma W Mrs, fitter Cohen Bros, h 1336 Myrtle av
Wolff Florence L (wid Charles), h 216 Hogan
Wolff Fred (Margaret), car repr, h 7 5th, G P
Wolff Isadore (Lina), propr Hotel Monroe, h 430 W Monroe
Wolff Joseph H, slsmn Fla Talking Mach Co, b 512 Ocean
Wolff Rena (wid Wm), b 1229 Dyal
Wolff Wm, b 1336 Myrtle av
Wolff W Raymond, chf clk W A Evans Co, r Y M C A
Wolfe Charles C (Lottie W), supt Fla div Sou Exp Co, h 1 Oakdale apts

BAKER & HOLMES CO.
Wholesale Grocers and All Kinds Building Material
Phones Bell 75 and 664, Automatic M-2378 Viaduct Street

Wolfson Morris (Sarah), junk, h 542 Clara ter
Woltz Emilie H (wid W O), h 1043 May
Woltz Herbert A (Grace), sec to supt S A L, h 619 Market
Woltz Nina, clk M H Haughton, b 1043 May
*Womack Blume (m), lab, h 1707 Smith
Womack Charles, clk, b R D Womack
Womack Francis M (Laura), slsmn Drew's, b 2035 Boulevard
*Womack James, horseshoer, b 734 E Ashley
Womack Laura M, steno, b R D Womack
Womack Robert D (Bessie H), carp, h 60th, St John's Park
Womack Robert D jr (Mary), buyer Gress Mfg Co, h 124 E 17th
*Womack Wm H (m), blksmith, h 1936 Center
Woman's Club of Jacksonville, Mrs J F Dobbin sec and treas, 18 E Duval
Woman's Exchange, Mrs H M Stanyan-Edge mgr, 113 W Duval
Womble Charles C (Elizabeth), slsmn Antietam Paper Co, h 1932 Groover av
Womble Columbus M (Gertrude), dispr J T Co, h 812 Charles
Womble C Irene, steno A C L, b 109 Lackawanna av
Womble James M (Lovie), grocer St John's av, St John's Park
Womble Lula L Mrs, h 21 Ocean
Womble Thomas R (Essie), stonectr, h 209 E 11th
Wombles Fletcher M (Willie), barber, h 1108 Laura
Wombles Jordan J (Catherine), clk, b 1108 Laura
Wong Charlie, laundry 109 St John's av, S J, h same
Wood, see also Woods

Forsyth Street Planing Mill, Inc. Mill and Office Foot of Georgia St. Both Phones 3967
HOUSE BILLS COMPLETE
Manufacturers and Dealers in Rough and Dressed Lumber of All Kinds

JAMES & PAXON
Mutual Life Bldg. Phones: Bell 874, Auto M-2476
FIRE AND MARINE INSURANCE
General Insurance and Surety Bonds
Real Estate, Rents and Loans

"YOUR CREDIT IS GOOD"
312 MAIN STREET
AT RHODES-FUTCH-COLLINS FURNITURE COMPANY'S STORE

Wood Alice L (wid Wm), h 4 Olive
Wood Allie Mrs, b 1111 E 16th
Wood Annie L, steno Wilson & Toomer Fertz Co, b 4 Olive
Wood Arthur P, slsmn Metcalf Bros, b 4 Olive
Wood Belle M (wid James), b 1444 Hubbard
Wood Benjamin (Lena), mtrmn, h 459 May
*Wood Calvin (m), lab, h 1040 W Duval
Wood Charles E (Bertha), carp, h Whitaker, Panama
Wood David (Sadie), lab, r 321 Catherine
Wood Edgar J (Margaret H), mgr American Bakeries Co, h Fischer av n e cor 17th, M H
Wood Edgar R (Mary B), sec-treas Composite Brick Co, h 207 E 16th
Wood Edmond S, clk Barnett Natl Bank, b 21 Rosselle
Wood Elizabeth A, b 1559 Forbes
Wood Emma (wid B F), b 421 Laura
Wood Ethel W, opr W U Tel Co, b 202 St John's av, S J
Wood Frank E (Nellie G), pres Frank E Wood Co, h 21 Rosselle

WOOD FRANK E CO, Frank E Wood Pres, T H Lannon Vice-Pres, E G Young Sec, Wholesale Dry Goods, Notions, Hosiery, Underwear and Fancy Goods 756-760 W Bay, Tel Bell 1207

Wood Frederick F (Maggie), millhd, h Whitaker, Panama
Wood Fred H, adv solr Walker Distributing Co, b 34 E Union
Wood Frederick M G, foreman, b 1559 Forbes
Wood Frederick W, dept mgr Barnett Natl Bank, r Y M C A
Wood Gussie, tel opr, b Mrs U E Wood
Wood Harrison, driver, r 2239 Redwing

Cable Piano Co
133 Main St.
Home of the Celebrated MASON & HAMLIN
Tels 552-3629

Wood Harry A (Jennie), lino opr Times-Union, h 138 E 9th
Wood Harry J (Wayles), sec and asst treas Home Tel Co, h 1500 Park
Wood Henry B, ship clk Am Bakeries Co, b D W Bremer
Wood India J (wid Robert), slsldy Drew's, b 232 E 5th
Wood Isidore (Josephine), mgr H Wood's Mail Order House, h 702 W Monroe
*Wood Jennie, cook, h 759 W Church
Wood Jessie H (wid W W jr), steno Empire Scale & Fixture Co, r 102 E Ashley
Wood Jessie M, b F F Wood, Panama
Wood John R, r 230 Clay
Wood Joseph E (Lillie), 1st officer S S Arapahoe, h 928 Park
Wood Lee R (Fannie), fireman, b 1219 Rushing
*Wood Leroy, driver, b 206 Hanover
Wood LeRoy E, foreman Composite Brick Co, b 207 E 16th
Wood Lilly H (wid Charles), clk Jax Realty & Mortgage Co, h 1606 Talbott av, M H
Wood Lovett F (Mella E), turpentine distiller, h 47 W 18th
*Wood Lula (wid), lndrs, h 2125 Surveyor
Wood Lynch T (Josephine), clk R M S, h Boulevard n w cor 31st
Wood Mabel C, clk W U Tel Co, b 128 E 1st
Wood Marion I, b 21 Rosselle
*Wood Mary (wid), lndrs, h 1563 Franklin
*Wood Maud, lndrs, b 1309 Davis

W. C. WARRINGTON & CO.
TELEPHONE 1241
TRUCK FARMS
GARDEN TRACTS
CITY PROPERTY
702 BISBEE BUILDING

WE CAN FURNISH YOU
ANY DIRECTORY PUBLISHED
in the World at Publisher's Price. Same Day Order is Received
R. L. Polk & Co.
PUBLISHERS
Jacksonville, Birmingham, Detroit, New York

Phone MAHONEY LUMBER CO. **4986**
QUALITY SERVICE RIGHT PRICE SQUARE DEAL
Yards: Acorn nr. Enterprise **Take Hogan Street Car**

Wood Mella E Mrs, steno W U Tel Co, h 47 W 18th
Wood Newton D (Ella J), watchman, h 614 Woodlawn av
Wood Orville D (Eva), pressman Metropolis, h e s Hendricks av 1 s of Landon, S J
Wood Oscar B (Lucille B), cond A C L, h 2036 Oak
Wood Philip B, bkpr Citizens Bank, b 1946 Pearl
*Wood Richard (m), lab, b 906 Davis
*Wood Robert (m), lab, h 1818 Prince
Wood Russell S, steno Clyde S S Co, b 47 W 18th
Wood R Lee (Fannie E), fire dept, h 1219 Rushing
Wood Thomas W, clk Berman Shoe Co, b 4 Olive
Wood Ursula E (wid Joseph), h 14th cor Sou Ry
WOOD WALKER J (Mattie), Wines and Liquors 219 W Bay, Tel Bell 657, h 508 Cedar, Tel Bell 2217
Wood Walter W, foreman, b 1217 W Adams
Wood Wm A, b 1559 Forbes
Wood Wm G, jeweler, b 822 E Ashley
Wood's H Mail Order House, I Woods mgr, 941 W Bay
*Woodall George (m), blksmith, h 923 Lewis
Woodard see also Woodward
*Woodard Joseph, butcher, b 1521 Albert
Woodard Lum H (Minnie), foreman, h 822 Albert
*Woodard Mattie, lndrs, b 1521 Albert
Woodard Minnie Mrs, clk D Moskovitz, h 822 Albert
Woodard P Robert, tailor, b F H Hathaway
*Woodard Sanderson (m), lab, r 1046 W Ashely

TELFAIR STOCKTON & CO.
Five-Year Mortgages, Real Estate and Insurance
108 W. BAY STREET **PHONES: Bell 310 Auto M 3450**

Woodbery George T, switchman F E C, r 117 Ames av, S J
Woodbery Olive E, r 117 Ames av, S J
Woodburn King A, collr P F Collier & Son, h 15th and Fisher
Woodbury Annie, nurse St Catherine's Hospital
Woodcock John C, grocer Fisher n w cor E 24th
Woodcock Mabel, b J C Woodcock
*Woodcock Maggie, lndrs, r 825 W Church
Woodcock Owen P (Nancy J), contr 403 Main, pres King's Road Park Co, h 1529 Riverside av
*Woodcock Wm, lab, h 27 Margarita
Woodell Charles, grocer 2132 Fisher
Woodell Thomas M, asst foreman New York Lndry, r Y M C A
*Wooden Rebecca, lndrs, b 320 Charles
*Wooden Richard, chauf, h 1204 W Duval
Woodfin George W, propr Art Sign Co, r 420 Main
Woodham R Burnett, bkpr J P Campbell, r 37 W Church
Wooding Elizabeth V wid J W), b 1414 Hubbard
Woodlawn Baptist Church, 624 Woodlawn av
Woodlawn Cemetery, D T Rivers supt, Woodlawn av e of Main, office 32½ W Forsyth
Woodmen of the World, H M McCully clk, 503 Clark bldg
Woodmen of the World Building, 920 Main
WOODMEN OF THE WORLD CAMP 403, J W Prince Clerk, 437 St James Bldg, Tel Bell 2628
Woodmen of the World Hall, 920 Main
Wooruff Ashley W (Beryl), foremn S A L, h 652 Crystal av

DUVAL PLANING MILL CO. **INTERIOR and EXTERIOR TRIM**
C. G. BUCCI, President 7th. St and Railroad Ave Telephone 1749

Official Bosch Magneto Service Station
Wilson Electric Company
Our repair department is modernly equipped for testing and repairing magnetos, generators, starting motors, armature winding and storage batteries. Best Equipment in the South
Official Gray & Davis Service Station
AUTOMATIC ELECTRICAL APPLIANCES
911 Main St. Phone 5149

PHONE 1215 **Jacksonville Furniture Co.**
835 W. Adams Street

Woodruff Charles H, mgr Heard bldg, b 2213 Riverside av
*Woodruff Edward, lab, h 1652 8th av
Woodruff Hamilton M B, mgr J R Tysen, r Y M C A
*Woodruff Henry L (m), tmstr, h 1652 8th av
*Woodruff Mary, dom, b 1652 8th av
*Woodruff Nathaniel (m), lab, h s w cor Fay and Art
Woods, see also Wood
Woods Adele J, steno Alexander & Martin, b M J Woods
*Woods Alexander (m), lab, b 1239 W Monroe
*Woods Benjamin (m), lab, h 217 Short Dennis
*Woods Edward A, porter, b 510 Davis
Woods George, chauf, r 522 W Adams
*Woods Henry, gardener, h 1315 Joseph
Woods James W (Jennie), mgr Mechanics' Home, h 12 W Ashley
*Woods Jennie (wid), lndrs, h 737 W Church
Woods John G, bkpr Am Tie & Timber Co, b 33 W Ashley
Woods John L (Grace), com trav, h 4 Avondale apts
Woods Jordan W, clk R W Bennett, r 32 E Monroe
*Woods Joseph, brklyr, r 623 W Church
Woods Kathleen A, steno Botts & Blount, b M J Woods
*Woods Lewis, lab, r 1020 Jefferson
*Woods Lula, cook, r 110 Cleveland
*Woods Lula (wid), nurse, h 640 W Union
*Woods Mattie, lndrs, r 102 Madison
Woods Michael J (Johanna), inspr, h Oak s w cor Perry av, Riverside Hts

TURNER Motor Co. Ford THE UNIVERSAL CAR **Authorized Agts. 114 E Bay St. Tels. 778, M 1333**

Woods Mildred A, tchr Lackawanna Sch, b M J Woods
Woods Nancy (wid S J) b 2304 King's rd
*Woods Nathan (m), lab, h 220 W Orange
*Woods Nathaniel, lab, b 518 Davis
*Woods Patrick, lab, b 2012 Dennis
*Woods Robert (m), lab, h 1210 Spearing
Woods Thomas C, barber, r 439 W Monroe
Woods Wilder R (Addie), collr Duval Jewelery Co, h 903 Dyal
Woods Wm A (Ruby), carrier P O, h 2304 King's rd
Woodside Mabel Mrs, beauty parlor 1 U S Trust & Sav Bank bldg, h 1, 329 E Forsyth
*Woodson Edward, cooper, h 227 W State
*Woodson Fannie, maid, h 1544½ Franklin
*Woodson Henry H, porter, b 911 Julia
*Woodson James (m), lab, h 1648 Albert
*Woodson Louise, smstrs, b 1211 Julia
*Woodson Obey (m), waiter, h 1211 Julia
Woodstock Co, D E Maxwell pres, E W Jones sec-treas, real est 10 Davis
Woodward, see also Woodard
*Woodward Benjamin, grocer 21st n e cor Fisher, h e s Fisher 1 n of E 24th
Woodward Clyde B, sec Vulcan Iron Wks, sec-treas Sou Metal Spec Co, b 33 E Monroe
Woodward Edgar S (Lucy), ins agt, h 1936 Spearing
*Woodward Fannie (wid), h 941 W Duval

CUT ART STONE CO. OF FLORIDA
Mfrs. of Reinforced Cut Art Stone
Bell Phone 928 425 E. EIGHTH ST. Auto Phone M-2063

GIBBS GAS ENGINE CO., of Fla. POWER MACHINERY 26 S. MAIN ST. Tels., Bell 5011, Auto M. 1497

Lewis L. Copeland
OPTOMETRIST and OPTICIAN
122 Laura St. Next Cor. Adams

Woodward Francis E, soft drinks Garrick Studio, S J
Woodward George S, clk Barnett Nat Bank, b 225 W 3d
Woodward George T (Minnie), photogr 32½ W Forsyth, h 205 E 1st
Woodward George W (Jennie E), h 1615 Forbes
Woodward Harry B (Grace M), chf clk U S Eng office, h 225 W 3d
Woodward Jennie (wid Thomas L), h 320 W 7th
Woodward Jesse C (Sallie), lbr inspr, h 2025 Laura
*Woodward John, carp, r 625½ W Ashley
Woodward J W, ins agt, r 104 Julia
*Woodward Lewis, lab, r 136 Bellevue
Woodward Lucile, steno S A L, b 709 Park
Woodward Marion R, b 225 W 3d
*Woodward Richmond, porter, b 215 E State
Woodward Samuel C (Cornelia), auto mech, r 451 E 6th
*Woodward Walter (m), elev opr, b 432 W Union
Woolard Edward M (Nettie), mach, h 201 Catherine
Woolbright Fred A, mgr Jax Dental Supply Co, b 1530 Park
Wooldridge Hattie M, b 803 W Monroe
Wooldridge Ola C, b 803 W Monroe
Woolery Charles R (Evelyn), chf clk Wilson & Toomer, h 1956 Swift
Wooley Francis M (Susie E), barber, h 1827 Ionia
Wooley John D, electn, b 1827 Ionia
*Woolfolk Margaret E, tchr Cookman Institute, r same
Woollen Margaret, clk Cohen Bros, b 412 W Ashley
Woollett Ruth A (wid R J), b 1325 Market
Woolley Benjamin I (Emblem), bkpr Butler Bros Co, h 37 W 10th

W. M. McCRORY CO. General Insurance Surety Bonds
28 JULIA ST. TEL. BELL 3852

Wooten Julian B (Jewell), opr W U Tel Co, r 1915 Pearl
*Wooten Lena, hndrs, h 1522 Swan
Wooten Nathan J, clk Clyde S S Co, r 24 E 4th
Wooten Rupert, sta eng, r 425 W Monroe
Wooten Wm L (Flora E), boarding, h 217 Julia
Wooten H Van (Ethel), auto mech, h 2229 Hubbard
Wooten Lee R, auto mech H T Armington & Sons, r 24 W Church
Wooten T Walter (Lula O; Riverside Garage), h 623 Oak
Wootton Lucius B (Hazel C), pres and mgr American Fibre Co, h 1420 Riverside av
Worcester Lawrence G, solr Times-Union, b 1027 E Bay
Worden Emma J (wid J Hector), b 219 Hendricks av, S J
Worden Hector (Nora T), h 219 Hendricks av, S J
*World Randall, lab, b 812 Lafayette
*Worles Ora G, h 732 Davis
Worrell Arthur, r 320 Phelps
Worsham Milton R Rev (Ethel A), rector Church of the Good Shepherd, h 1831 Barr's ter
Worster John (Ella; Consolidated Fish Co), h 402 20th
*Wortham Guy, lab, b 924 Lorne
Wortheum Clarence, clk Postal, r Hotel Melson
Worthington Antoinette (wid Fred), b 728 Albert
Worthington Henry R (Lois J), pres Fla Electric Supply Co, h 1827 Herschell
Worthington John E, b 728 Albert
Worthington John L, bkpr, b 1841 Swift

Fred A. Rullmann Detective Agency
Civil, Criminal and Corporate Investigators. Expert Dictograph Operators
ROOM 305 BISBEE BLDG. F. A. RULLMANN, Mgr.

Florida Box & Lumber Co.
1548 Enterprise St. Phone 601 W. J. Frink, Mgr.
Boxes, Crates, Baskets and Hampers
LUMBER

Halsema, Buckland, Fitchner Co.
General Contractors, Engineering and Concrete Construction
403 MAIN ST. TELS.: AUTO M 1839, BELL 839

Worthington Nannie E (wid Matthew), h 1714 Clark
Worthington Wm G (Mozelle), foremn F E C, h Myrtle av nr Cedar, S J
*Worthy Mamie, lndrs, r 915 Clay
*Worthy Nannie, cook F R Streater
Woundy John J (Eliza), h w s Talleyrand av 3 n of Howard av
Wright Abner L, mfrs agt 307 Duval bldg, b 1020 Laura
*Wright Addie, lndrs, h 1120 W State
Wright Albert, clk, b 1256 E 14th
*Wright Albert (m), porter, h 1117 Corning
Wright Albert D (Rebecca), foremn S A L, h 425 Elder
Wright Albert L (Mary), contr, h 319 Newnan
Wright Alexander P (Maude), eng A C L, h 347 Cottage av
*Wright Alice (wid), lndrs, h 106 Hanover
*Wright Allen (m), lab, h 1112 Julia
*Wright Amos, cook, r 1554 Albert
*Wright Andrew, carp, b 333 W Orange
Wright Augustus O, atty 28 E Bay, r 11½ Ocean
Wright Barrel & Coal Co, J McN Wright mgr, Stockton and S A L Ry
*Wright Benjamin (m), lab, h 2 Blodgett la
Wright Bertha V, bkpr Walter Hawkins, r St Albans Hotel
*Wright Bishop A (m), mgr Mohawk Club, h 1545 E Church
Wright Boyd L, civ eng, b 832 Lemon
*Wright Carlton C, barber, h 1054 W Church
*Wright Charles, lab, r 22 E State

SEEDS **E. A. MARTIN SEED CO.**
BELL PHONE 4277 — 206 EAST BAY ST. — AUTO. M-2368
Garden, Field and Flower Seed, Poultry Supplies and Remedies, Hay; Grain and Feed
Incubators

*Wright Charles, whsemn, b 64 Leila
Wright Charles C, switchmn S A L, r 24 W Church
*Wright Claude, lab, b 1008½ W Duval
Wright C C, fish and oysters 314 Main, h 24 W Church
Wright Daisy (wid Nelson), furn rooms, h 405 W Monroe
*Wright Daniel, lab, r 335 Myrtle av, S J
*Wright Daniel, lab, h 819 (119) Rushing
*Wright Delacy, clk R M S, b 1508 Stewart av
Wright D Vance, asst cashr A C L, r 308 W Forsyth
*Wright Edward (m), lab, r 1835 Fisher
*Wright Eliza, lndrs, h 1344 Odessa
Wright Elizabeth, clk, b 1020 Laura
Wright Ellen J Mrs, h 1414 Main
*Wright Emma L, dressmkr, h 1508 Stewart av
*Wright Estella (wid), cook, h 741 Price
*Wright Estella, dom, b 1206 Darwin
Wright Eugene, wrapper Drews, b 315 May
Wright Frances (wid Leonard), h 1020 Laura
*Wright Frances, dom, r 1035 W Ashley
*Wright Frances (wid), lndrs, h 822 Lafayette
*Wright Frank, lab, b 900 Oakley
*Wright Fred (m), lab, b 1423 Davis
*Wright Fred B (m), porter, h 841 E Union
Wright George (Pearl), clk, b 217 E Monroe
*Wright George, driver, b 1423 Jessie
*Wright George (m), porter, h 1031 W Duval

Walker Distributing Co. **Licensed Distributors**
403 Main St Store Room 34 E Union
Phones Bell 839, Auto M1839 & M1854
Members of the Certified Mailing Bureau
Members Exclusive Distributors Association
Guaranteed by Molton's National Agency

PERIOD FURNITURE CO
18-20 E. Forsyth St. Phone 1277. Next to Imperial Theater
OUR MOTTO: No sale is complete with us until our customer is satisfied

Phone MAHONEY LUMBER CO. 4986
Yards: Acorn nr. Enterprise Take Hogan Street Car

Wright George L (Pearl), bkpr M C Hutto, b 217 E Monroe
Wright George L Mrs, millinery 209 Main, b 217 E Monroe
*Wright George W (m), carp, h 1709 Grover av
Wright Harry A (Rosalie), br mgr Whiddon's, h 1305 E Church
*Wright Hattie (wid), b 328 Jackson
Wright Helen M, b 832 Lemon
*Wright Henry (m), lab, h 706 Eagle
*Wright Henry (m), lab, h 1518 W Church
*Wright Henry L (m), lab, h 1130 Odessa
Wright Herbert L, plmbr, b 1020 Laura
*Wright Jacob, porter, r 921 W Church
*Wright James, lab, b 1002 W Duval
*Wright James, lab, b 1544 Franklin
*Wright James (m), packer, h 910 Kings rd
*Wright James B (m), firemn, b 613 Weare
Wright James O (Katherine B), civ eng, h 1852 Riverside av
*Wright Jennie, dom, h 509 Johnson
Wright Jesse L (Sadie), clk Carson Naval Stores Co. h 232 King's rd
*Wright John (m), lab, h 911 Washington
*Wright John, lab, r 923½ W Beaver
*Wright John (m), lab, h 1127 W Church
*Wright John porter, b 1005 Kings rd
*Wright John, waiter, b 1016 Julia
Wright John A (Lillie), eng, h 207 Everett
Wright John A, U S Immigrant inspr, b 345 W Ashley
*Wright John H (m), porter, h 426 (526) Phelps

DISTINCTIVIDUALITY
REGISTERED U. S. PATENT OFFICE
Arnold Printing Co. BELL PHONE 3462 AUTO. PHONE M-1488

Wright Joseph, lab, b 2127 Harper
*Wright Joseph, porter, b 1016 Julia
Wright Josephine, hair dresser, b 1020 Laura
*Wright Josephine (wid), lndrs, h 1554 Albert
*Wright Judge (m), lab, r 1317 W Beaver
Wright Julian H (Addie), foremn J T Co, h 329 Riverside av
Wright J Hope (Kate), carp, r 628 W Monroe
Wright J J, dept mgr Drew's, b Hotel Osceola
Wright J McNeill (Ethel; Atlantic Fuel Co), mgr Wright Barrel & Coal Co, h 2413 St John's av
*Wright Laura, cook, r 512 W Union
*Wright Laura, cook, b 719 Clay
Wright Lawrence L (Lilla), dep supt Met Life, h 1929 Market
*Wright Leon P (m), janitor, h 1626 Florida av
*Wright Lethia, lndrs, h 807 Short Dennis
*Wright Lindsey (m), lab, h 1146 Spearing
Wright Louis J, clk P O, b 315 May
*Wright Lucille, maid 221 W Church
Wright Lucy, b 329 Riverside av
*Wright Lucy (wid), lndrs, h 927½ W Ashley
*Wright Mamie, lndrs, h 1417 Davis
*Wright Martha (wid), lndrs, h 1322 Illinois
*Wright Mary, lndrs, r 708 Dewdrop al
*Wright Mary, lndrs, h 1423 Jessie
*Wright Mary F (wid), dom, h 1023 W Duval

JAX. CONCRETE CO.
"CAST STONE OF CHARACTER"
SIDEWALKS, CONCRETEP RODUCTS 530 RIVERSIDE AVE. Bell Tel 678, Auto R 1353
F. C. HEDRICK Mgr.
JOHN BAKER, JR.
ASPHALT-BITUMINOUS PRODUCTS, ROAD OIL, ASPHA BRIC
1308-9-10-11 Heard Bank Bldg. Bell Phone 3000

DI - MI - CO FLOUR
BLUE BORDER PRODUCTS
Dixie Milling Co. Jacksonville, Fla.

Wright Mary J (wid Patrick), b 144 E 8th
*Wright Matilda (wid), h 12 Callan
Wright Mattie (wid James R), h 315 May
*Wright Mattie (wid), lndrs, h 1463 E Monroe
Wright Maude M, cashr Walter Hawkins, r 331 W Church
*Wright Moses (m), draymn, h 732 Lorne
*Wright Mozella, dom, h 106 Lee
Wright Myrtle E, office sec Children's Home Society, r 305 W Church
Wright Needham W (Ida), dairy, h 8 5th, G P
*Wright Nicholas (m), h 1024 Spearing
Wright Ometa F (Mary F), blksmith, h 1109 Lackawanna av
*Wright Oscar (m), lab, h 903 E 16th
Wright Oscar H (Linnie), pres O H Wright & Co, h 1925 St John's av
Wright Oscar H jr, ship clk Ballard & Ballard Co, b 1925 St John's av
Wright O H & Co (Inc), O H Wright pres, N A Collins v-pres, A W Geiger sec-treas, mdse brokers e s Viaduct
*Wright Pearl, b 1712 Morgan
*Wright Peter (m), lab, h 1649 Florida av
*Wright Peter (m), lab, h 1915 Johnson
Wright Ralph E (Cornelia), foremn A C L, h 9 W 7th
*Wright Richard (m), lab, h 1441 Franklin
*Wright Richard (m), lab, h 1537 (8) Murdock
*Wright Robert, chauf, r 640 W Church
*Wright Rosa L (wid), lndrs, h 1223 Madison

GLASS
ALL KINDS FOR BUILDING PURPOSES
FRENCH MIRROR PLATE GLASS CO.
MIRRORS, SILVERING, RESILVERING
533-535-537 E. Bay St. Tels. Bell 1572, Auto M 1572
United States Realty & Investment Co.
Renting Agents INSURANCE Real Estate and Loans
PHONES: Bell 1773, Auto M 1773 14 OCEAN ST.

Wright Samuel, clk, b 1734 Ionia
*Wright Samuel, barber, h 618 Lee
*Wright Sarah (wid), lndrs, h 1005 Aubert
*Wright Simon (m), lab, b 2234 Dennis
*Wright Singleton (m), porter, h 1602 Johnson
Wright Susan L (wid C C), h 3, 111 E Forsyth
Wright Thomas, chf opr Imperial Theater, r 39 W Adams
*Wright Thomas (m), lab, h 15 Acorn la
*Wright Thomas C (m), lab, h 835 Jessie
*Wright Washington R, ins agt, h 1065 Union
*Wright Wesley, porter, r 703 W Union
*Wright Wm, blksmith, b 910 Hickory
*Wright Wm, janitor, h 631 Madison
*Wright Wm, lab, r 926 (1016) Dewitt
*Wright Wm (m), lab, r 1016 Julia
Wright Wm E (Oma), carp, h 1256 E 14th
*Wright Wm M, presser, b 1206 Darwin
*Wright Wm W (m), lab, h 1035 Van Buren
Wright Wingo H (Ora), bkpr F W King Co, b 418 E Duval
Wright Winifred, artist, b 832 Lemon
*Wright Wyatt, lab, h 137 May
Wright W George (Sallie), car repr S A L, h 2151 Lydia
*Wrightsville M E Church, 1209 Lackawanna av
WRIGLEY ENGRAVING & ELECTROTYPE CO (J A and E J Wrigley), Engravers, Electrotypers, Stereotypers, Makers of Printing Plates of All Descriptions, 107-111 E Union, Tels Bell 2357-L, Auto M 1447

RENFROE-WILLIAMS CO.
Manufacturers and Dealers in Rough and Dressed Lumber
Lackawanna Ave. and A. C. L. R. R. Phone 1097

C. H. HOUGHTON, Plumbing and Heating
"The Home is Judged by Its Bathroom"
348 RIVERSIDE AVE. **PHONES 3732-4112**

WRIGLEY EUGENE J (Regina; Wrigley Engraving & Electrotype Co), res Atlantic Beach
WRIGLEY JOSEPH A (Margaret; Wrigley Engraving & Electrotype Co), h 1756 Pearl
Wrigley Mary B, b 1756 Pearl
*Wrizell Theodore, porter, r 1014 Ward
Wroten Milton J, agt Atlantic & Gulf Ins Co, r 404 Davis
*Wyatt Belle (wid), lndrs, h 1112 Clay
*Wyatt Benjamin, clk, r 830 W Church
Wyatt Edward F (Georgia B), propr Panama Hotel, r 818 W Bay
Wyatt Elizabeth A (wid Harris), h 1537 Herschell
Wyatt Lillian, tchr Riverside Private Sch, b 1537 Herschell
*Wyche Annie (wid), h 1108 (936) Calvin
*Wyche Annie (wid), dom, r 1051 W Church
Wyche Charles H, bkpr E E West, tel 700, r 809 Laura
*Wyche David (m), carp, h 1700 Stewart av
*Wyche Edward (m), lab, h 1037 Divine
*Wyche James (m), pntr, h 728 Missouri
*Wyche Laura (wid), lndrs, h s s 26th 6 e of Chase av
*Wyche Lillie, dom, b 608 Dora
Wyche Robert C (Annie), auto trimmer, h 1, 521 Main
Wykoff Gladys L, student, b 232 W 9th
Wykoff Harlan E, archt, b 232 W 9th
Wykoff John H (Mina), civ eng, h 232 W 9th
Wylander Frank, clk, h 1133 W State
Wylie, see also Wiley

For TILING and MARBLE WORK
Mantels, Fire-Places, Bath Rooms, Kitchens, Porches, Etc.
WM. F. MILLER & CO.
Evergreen Ave. bet. 8th St. and Howard Ave. **PHONE 4533**

Wylie Robert H (Eva), millnd, h Whitaker, Panama
Wyllie Wm Rev (Mabel), rector St Mary's Episcopal Ch, h 2112 Laura
Wylly Eugenia L, tchr La Villa Kindergarten, b 528 Market
Wylly Roberta D (wid R D), h 528 Market
Wylly Roberta D, tchr La Villa Kindergarten, b 528 Market
Wylly Thomas S, student, b 528 Market
Wyman Bessie, b 2215 Hubbard
Wymar August (Elizabeth), baker, h 2121 Dancy's ter
Wyndham Sadie (wid L V), h 531 E Adams
Wynn, see also Winn
*Wynn Anna (wid), lndrs, h 1514 Cemetery
*Wynn Benjamin (m), lab, h 321 Stonewall
Wynn Cecil I, clk Indep Fert Co, b 1207 E Duval
Wynn Frank, auto startr Hotel Seminole
Wynn Frederick C (firm of Frederick), h "A" 1949 Main
*Wynn James (m), draymn, h 1616 Florida av
Wynn James J (Gertrude), dispr J T Co, h 1207 E Duval
Wynn Jethro L, clk Clyde S S Co, b 1207 E Duval
*Wynn Lonie, lnds, h 1126 Illinois
Wynn Wm R (Kate), barber 501 Riverside av, h 15 Dora
WYNNE ROBERT J (Sara; Acme Advertising Co), h 429 W Duval
Wynne Tucker (Julia), h 510 W Duval
*Wynns Henry (m), driver, h 1014 W 21st
Wyse Bartow B (Lavada), foremn Fire Dept, h 2113 Dancy's ter
Wyse Timothy J, mach, r 4, 129 Market

J. T. Alsop, Jr.
REAL ESTATE
INSURANCE
Rooms 412-414
Bisbee Bldg.
Phone 4376

J. E. T. BOWDEN, Pres. **G. HALL WHITE, Vice-Pres.** **S. C. HARRISON, Jr., Sec.-Treas.**
BOWDEN-HARRISON INSURANCE AND REALTY CO., Inc.
General Insurance--Real Estate--Rents--Surety Bonds
18-19 MUTUAL LIFE BLDG. **PHONE BELL 7712**

DUVAL IRON WORKS
Oxy-Acetylene Welding and Cutting
Oscar Rubin C. J. Eppert
Machinist, Blacksmith and Boiler Works
Phones: Bell 4491, Auto M 2082, 126 W. Bay

TILE and MARBLE WORKS
A. J. CESERY. Office and Factory, Foot of E. Bay St. Phone 1250

X

Ximanies Mattie (wid John A), h 133 E Church

Y

Yadisch Ernest (Virginia B), blksmith, h 117 Railroad av
*Yalwaa Bueno C, lab, b 1443 W Monroe
Yan Hom Pong, truck farmer, h w of Cherry nr Downing av
Yanaros Gregory, mgr Crown Confy Co, r 522 W Adams
Yancey Hervey H (Maude L), whol lumber 25 Buckman bldg, h 717 Charles
Yancey Wm L (Lillian H), civ eng Ellis, Curtis & Kooker, b 717 Charles
*Yarbor Aaron (m), lab, h 1046 E 3d
Yarbrough James F, meat ctr Palace Market, r 226 Ocean
Yarbrough Lester B (Elizabeth), carp, h n w cor 23d and Liberty
Yarbrough Lillian, clk Bell Tel Co, b 2042 Green av
Yarbrough Raymond A, clk Postal, b 2042 Green av
Yarbrough Thomas L (Fannie), cond A C L, h 2042 Green av
Yarbrough Wm C, meat ctr Palace Market, r 226 Ocean
Yates Allen (Minnie), tank riveter, h e s D 1 s of E 21st
Yates Anna C, b 749 Charles
Yates Carl S (Lena), grocer 609 Florida av, h 1103 E Ashley

GRAY ROOF PAINT CO. 724 Talleyrand Ave. Phone Bell 7335
ROOF PAINT CONTRACTORS AND ROOFING EXPERTS

*Yates Chandler, brklyr, b 1619½ Johnson
Yates Chauncey V (Etta), carp, h 62d Lakeside Park
*Yates Edna Y, tchr Stanton Sch, h 2143 Davis
Yates Emma, clk Cohen Bros, r 227 Laura
*Yates Hattie (wid), h 102 Florence
YATES JAMES A (Bessie G), Attorney-at-Law 14 Herkimer Bldg, Tel 7514, h 1654 Riverside av, Tel Bell 5319
*Yates Joseph R (m), driver, h 523 (515) Bismarck pl
*Yates Rachel (m), h s s Henry 1 w of MacDuff av
*Yates Richard H, carp, h 317 W State
*Yates Wm (m), h 1619½ Johnson
*Yates Wm, lab, b Rachel Yates
Yawn James S (Annie), lab, h w s Preston 2 n of 27th
Ybanez Hiram A (Clara), electn, h 102 Myrtle av, S J
Ybanez Leon A (Minna), asst cashr St John's River Term Co, h 323 St John's av, S J
Ybanez Thomas A (Alphonsina), real est, h 151 E 4th
Ybanez Thomas C (Mary), mgr Indian Club, b 151 E 4th
Yeager Arthur F, fruits 707 Main, h 30 E Union
Yeager Katherine Mrs, b 30 E Union
Yeager Mitchell, film opr Arcade,
Yeargain Henry C (Margaret S), propr Motor Truck Sales Co, mgr Motor Truck Transfer Co, h 1856 College av
Yeargin Marshall L, clk Joyland Club, r 1448 W Adams
Yee Charlie, laundry 607 Riverside av
Yeiser Carrie V (wid W C), r 426 Market

Florida Trunk Mnfg. Co.
118 Main St. FANCY LEATHER GOODS Phone: Bell 1005

Phone MAHONEY LUMBER CO. 4986
Yards: Acorn nr. Enterprise Take Hogan Street Car

Yellow Taxi Service, A Vignola propr, 7 W Ashley
Yelverton Agnes M, steno, b 751 Lemon
Yelverton Earl R, clk, b 751 Lemon
Yelvington Annie (wid Charles L), h 109 May
Yenawine George B (Clara), buyer, h 1515 Laura
Yent Neil S, mach, b 853 Lemon
*Yeoman Lizzie, lndrs, h 1206 Jefferson
Yeomans Elijah M (Rebecca), barber, h 718 Palm
*Yeoman Henry (m), lab, h 530 Park
Yeomans Joshua H (Marguerite), bicycle repr B F Florrid, h 720 Palm
Yeomans Miles (Epsey), b 1420 Clark
Yeomans Millie (wid J M), b 720 Palm
Yeomans Wm O (Miranda), cond, h 1036 Lackawanna av
YERKES DAMON G Fowler & Yerkes), Attorney-at-Law 512-514 Atlantic Natl Bank Bldg, Tel Bell 3873, b 743 May
YERKES FRED (Frances H), Vice-Pres The Citizens Bank of Jax, Sec-Treas Florida Hardware Co, h 25 S King
Yerkes Jonathan (Julia), slsmn Fla Hardware Co, h Grand av, Ortega
YERKES JUDSON B (Lizzie M), Pres Florida Hardware Co, h 743 May
Yerkes Judson B jr, slsmn Fla Hardware Co, b 743 May
Yetter Jack D (Vera E), branch mgr Jacob Yetter, h 1750 Perry
Yetter Jacob (Lulu S), clothing 11 and 720 Main and 21 W Forsyth, hats 41 W Forsyth, h 1550 Silver
Yewell Lucy E (wid J H), h 1326 Market

USE "MADE IN JAX" PRINTING
WHY SEND TO NEW YORK OR DE LAND?
We Can Serve You Just as Well JACKSONVILLE PRINTING CO. 204 East Forsyth Street.

Yewell Sallie L, b 1326 Market
Yockey Elizabeth (wid Charles L), b 1221 Oak
Yockey Emeline C, bkpr W D Jones, b 121 Oak
Yockey George R, bkpr, b 121 Oak
Yockey Raymond A (Minna), credit mgr St James Realty & Department Store Co, h 1646 Laura
Yoder Edward W (Ertha), embalmer, r 324 W Duval
Yoffee Bennie, clk Merchants Pkg Delivery Co, b 532 Clara ter
Yoffee Bessie P, steno Drews, b 532 Clara ter
Yokum Wm M, collr Richmond Trading Co, r 811 W Monroe
YONGE ESTELE (wid Rossie), Sec Livingston-Yonge Co, h 1728 Market
Yonge J Ralph jr, cashr Va-Car Chem Co, r Y M C A
Yonge R Ellis ,student, b 1728 Market
Yonge Walter S C (Ethel), plumber G M Price, h 1634 Clark
Yonkes Joseph L, b H J Rung
Yonko Alexander, tchr, b 2120 Walnut
Yonko Eugenia, tchr LaVilla Sch, b 2120 Walnut
Yonko Mary E (wid Nicholas), h 2120 Walnut
Yorger Margaret (wid Robert H), h 127 E Adams
York Laura Mrs, slsldy Furchgott's, r Y W C A
Youmans Algernon, opr W U Tel Co, b 118 E Duval
*Youmans Jacob (m), lab, h 631 Myrtle av
*Young Abraham (m), driver, h n s E 27th 3 e of Buckman
*Young Abram, lab, h s s 22d 2 w of Davis

PURITY ICE CREAM & DAIRY CO.
Pure Milk and Cream THE VELVET KIND ICE CREAM Reg. U. S. Pat. Office Both Phones

GIBBS GAS ENGINE CO., of Fla.
ENGINEERS and MACHINISTS MODERN SHOPS 26 S. MAIN ST.
Tels., Bell 5011, Auto M. 1497

SOUTHERN ICE CO.
E. E. DUNCAN, Manager
Office and Plant, Ft. of Davis St. Tels., Bell 324, Auto M 7173
Springfield Branch, First and Clark Sts. Tel., Bell 4596
ICE

B. E. Hardacre Company | Real Estate, Insurance Loans, Surety Bonds
ROOMS 314-15-16 DUVAL BLDG. PHONE 577

*Young Albert (m), lab, h s s E 25th 4 e of Argyle
Young Alfred L (LulaE), clk Frank E Wood Co, h 410 E Church
*Young Amelia, h 803 W Church
*Young Andrew, lab, r 1410 E Church
*Young Annie, lndrs, h 447 E 21st
Young Arthur C (Alice), stock clk Kress, h Apache av, Ortega
Young Arthur D (Clara W), h 225 Confederate Park ter
*Young Ava, dom, b 1481 Florida av
*Young Bailey, lab, b 16 Acorn la
*Young Bertha, cook, r 625½ W Ashley
*Young Bertha, cook, b 711 W Church
*Young Charles (m), lab, h 124 Park av
Young Charles A (Eliza J), h 821 E Ashley
Young Charlie, laundry 612 Main, r same
Young Claude, baker, b 2237 Main
Young Cora E, dept mgr Furchgott's, r 226 Ocean
*Young David V Rev (m), h 1509 Tyler
*Young Dollie, lndrs, h 925 W Ashley
*Young Dollie, lndrs, r 1267 W Union
Young Earl, collr Smedley & Rogers Hdw Co, b 588 Myrtle av
*Young Edna, dom 2121 Riverside av
*Young Edward, lab, b 449 Spruce
*Young Edward (m), plasterer, h n s 30th 1 w of Powell av
*Young Edward D Rev, pastor Mt Calvary Baptist Church, h 449 Spruce
Young Edwin C (Birdie B), steno Standard Oil Co, h 309 W 19th

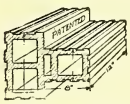

DENISON INTERLOCKING TILE
GAMBLE & STOCKTON CO., Mnfrs.
106 W. BAY ST. TELEPHONE 1522

*Young Eliza (wid), lndrs, h 1545 Franklin la
*Young Ella (wid), lndrs, h 811 Griffin av
Young Elmer F, clk Panama Grocery Co, b 2018 Perry
Young Ernest G, sec Frank E Wood Co, b 226 Ocean
*Young Eulie C (m), lab, h 914 Lorne
Young E James, atty, r 411 E Monroe
*Young Frances, maid 604 Laura
*Young George (m), restr 1239 W Bay, h 1245 same
*Young Grace, lndrs, b 449 Spruce
Young Harriet M L, b 1115 E Monroe
Young Harry L, student, b Wm H Young
Young Harry P, clk Merrill-Stevens Co, b 219 W 3d
*Young Hattie, lndrs, h 1309 Enterprise
*Young Henry (m), janitor, h 1904 Lee
*Young Henry (m), lab, h n s Disbrow 2 w of Imerson
*Young Henry (m), lab, h 1561 Evergreen av
*Young Irene, lndrs, h 1018 Griffin av
*Young Jacob, lab, h 1201 E 12th
Young James, inspr, b 588 Myrtle av
*Young James (m), lab, h 913½ W Ashley
*Young James (m), lab, h 6 Mills la
*Young James, lab, b 447 E 21st
*Young Jerry (m), driver, h 1612 Spearing
*Young Jesse J (m), porter, h 1430 E Church
Young John, foreman, b 756 W Monroe

Acme Advertising Co.
MULTIGRAPHING, FOLDING, ADDRESSING
Agents American Multigraph Sales Co.
24 W. Church St.
PHONE 1547

PATRICK'S QUICK TIRE SERVICE
16 E. Forsyth St. Phones; Bell 622, Auto M 3622
AUTOMOBILE TIRES, TUBES AND ACCESSORIES
Gasoline, Oils, Soaps and Greases, Quick Free Service—Anywhere—Any Time
OPEN EVERY HOUR IN THE YEAR

*Young John, lab, b 522 Dora
Young John G (Mollie), foreman, h 701 E Church
Young John S (Mary E), ins agt, h 1733 Ionia
Young Joseph E (Belle), dept mgr Drew's, h w s Edgewood av 1 s of 15th, M H
Young Juda (wid Love), b 588 Myrtle av
Young Kate Mrs, b 756 W Monroe
Young Leona, music tchr, r 128 E Ashley
Young Leonard H, slsmn Pure Food Grocery, r Y M C A
Young Lillian, phone opr Hotel Mason, b 2237 Main
Young Linden L (Ruby), b 759 Riverside av
*Young Lizzie (wid), h 402 Stonewall
*Young Louisa (wid), lndrs, h 223 W State
*Young Louise, lndrs, h 1005 W State
Young Lucien J, harnessmkr Duval Harness Co, h houseboat on river
*Young Lula (wid), lndrs, h 1003 Jefferson la
*Young Luther (m), lab, h 925 Forest
*Young Mack (m), caller, h 1767 (1743) Enterprise
*Young Mary (wid), h 326 Cleveland
*Young Mattie, dom, h 1043 Florida av
*Young Mell, porter, r 1019 W Beaver
YOUNG MEN'S CHRISTIAN ASSOCIATION, W A Lloyd Gen Sec Laura n e cor Duval, Tels Bell 5285, Auto M 3285
Young Men's Hebrew Association Hall, 716 W Dpval
Young Minnie C (wid Wm A), h 2237 Main

J. P. Campbell | **IRRIGATION**
Main Office, Factory and Warehouse, Union Terminal Building. Branch Office and Display Room 114 Hogan | **Sprinklers and Supplies**

Young Morris A, bkpr Libby, McNeill & Libby, b 410 E Church
*Young Nancy, lndrs, h 1221 E Union
Young Nancy W (wid), nurse, h 427 Bloxham
*Young Paul (m), shoe repr 531 W State
*Young Primus (m), lab, h n s 17th 5 w of Davis
*Young Primus (m), waiter, b 328 Cleveland
*Young Promise (m), lab, h 1006 Run
*Young Robert, bartndr, b 128 North
Young Robert G (Belle F), mgr Atl & Gulf Lbr Co, b 1627 Boulevard
*Young Robert H, cooper, h 128 E Union
*Young Samuel (m), lab, h 1434 Clay
*Young Seaborn, porter, h 124 North
*Young Seaborn, clk, r 738 W Beaver
*Young Sylvanus (m), pntr, h 1111 W Union
*Young Thomas (m), porter, h 1726 Harrison
*Young Wm (m) boilermkr, h 620 Dew Drop
*Young Wm (m), lab, h Fishweir Park
*Young Wm (m), porter, h 119 E State
*Young Wm (m), tank bldr, h s s E 21st 2 e of Kooker
Young Wm B (Margaret), h Ortega blvd, Ortega
Young Wm H (Virginia), cond S A L, h Fair, St John's Park
YOUNG WOMEN'S CHRISTIAN ASSOCIATION, Fanny C Hatch Genl Sec, Minnie H Bidez House Sec, Margaret M Robertson Office Sec, Administration Rooms and Residence 130 W Monroe, Tels Office 4708, Res 5405
*Young York, cook, r 1004½ Julia
Youngblood Francis P (Lucy V), transfer, h 119 Magnolia av S J

HUTCHINSON AUDIT CO.
352-354 St. James Bldg.
Phone, Auto M 1959
Auditors and Accountants

CUMMER LUMBER COMPANY
Manufacturers, Yellow Pine and Cypress Lumber
Crate Material

Automobile Ambulance Service
220 E. Monroe **MARCUS CONANT CO., Undertakers** Phones 11 and 2240

Younger Ruth, dep and steno U S Int Rev, b 1124 Park
*Young Clarence (m), carp, h 1423 8th av
Youngs Colonel H, b 237 W Duval
Youngs Mae, clk Park Cafeteria, h 216 E Church
*Youngs Mary, lndrs, h 1435 Jessie
*Youngs Wm H, clk, b 1423 8th av
Youse David R (Sarah), mgr The Fleischmann Co, h 3119 Hubbard
*Youtsey Arthur, clk, r 817 W Beaver
Yowell Marvin W (Ida), cond F E C, h 312 Catherine, S J
Yuriga John (Millie), lab, h e s MacDuff av 1 s of Adams rd

Z

Zaborsky Louis (Susan), grocer 435 W State, h same
Zacharias Carrie W (wid Abraham), h 1006 Laura
Zacharias Herbert (Adele S; Max N Oberdorfer), h 2039 Oak
Zacharias Isadore A (Irma R), atty 705 Heard Bank bldg, h 1492 Laura
Zacharias Jack M A, actor, b 1006 Laura
Zacharias Miriam I, steno, b 1006 Laura
Zacharias Pauline, steno, b 1006 Laura
Zacharias Percy W (Lillian; Peninsular Metal Co), h 837 Oak
Zacharias S J Zack, slsmn, b 1006 Laura
Zacharias Theresa (wid Aaron), b 122 W Ashley

THE LETTER SHOP
The Multigraph Office of Florida
12 U. S. TRUST & SAV. BANK BLDG. Both Phones 1626

Zachary Loney (Florence), lab, h w s Talleyrand av 4 n of Evergreen av
*Zachary Melrose, butcher, h 1220 Oakley
Zachery John, tinner, b 113 Lackawanna av
Zachmann Emma, b 136 Drysdale
Zachry Wm W, spl agt Standard Oil Co, h 42 W Monroe
Zago Joseph, shoemkr, b 1548 E Duval
Zahler Ida B, phone opr, b L E Henry
Zahm Anna, b Zahm's Hotel
Zahm Franklin C, clk Drew's, b 128 E Bay
Zahm's Hotel, Fred Angerholzer propr, 128 E Bay
Zahm John H, plumber, b 128 E Bay
Zahm Margaret, b Zahm's Hotel
Zahra Habib, grocer 104 St John's av, S J, h same
Zahra Kamel (Hazel; David Bros & Zahra), h 125 Hendricks av, S J
Zaloume Steve, clk J E Economou, r 15 W Duval
Zamminier Frederick C (Elliene), mgr The Nunnally Co, h 2900 Oak
Zanders Clemons (m), seaman, h 114 Cleveland
Zapf Alois (Mary), v-pres Jax Bot & Supply Co, supt Anheuser-Busch Brew Assn, h 210½ Riverside av
Zapf Franz J, b 137 E Adams
Zapf Joseph (Mary), v-pres Anheuser-Busch Brew Assn, h 137 E Adams
Zapf Karl (Rosa), propr Jefferson Club, h 324 Riverside av
Zarik Edward, clk, r 40 W Union
Zaring Clarence W (Edith W), pres C W Zaring & Co, h 206 Rosselle

ELLIS, CURTIS & KOOKER
Civil Engineers and Surveyors
Drainage and Highway Sewerage and Railroad Work Blue Prints
Phone 948
Rooms 211 to 215 Realty Bldg.

23 Main St. | **Good Garrett & Printing Price** | Bell Phone 2648

Phone MAHONEY LUMBER CO. 4986
Yards: Acorn nr. Enterprise Take Hogan Street Car

Zaring C W & Co, C W Zaring pres, whol grocers 716 W Bay
Zaring Lemuel, b Confederate Home
Zaring Mildred W, b 206 Rosselle
Zarks Rosa, steno Bedingfield & Co, b 711 W Monroe
Zavatky Joseph, chauf Jax Gas Co, b 1565 Evergreen
Zehnbar Susan (wid George), b 217 E Ashley
Zeising Fred, pastry cook Hotel Seminole, b 3, 709 Hogan
Zeising Loretta Mrs, cashr, b 3, 709 Hogan
Zelic Frank B, sec Local 444 Am Fed of Musicians 24 E Duval
Zeligsohn Abraham H Rev, h 1008 W Monroe
Zeligsohn Jesse D, cashr Fruit Dispatch Co, b 1008 W Monroe
Zeligsohn Sol, clk, b 1008 W Monroe
Zell Wm A, bkpr, h 1912 Swift
Zeller Charles, barber, r 729 W Monroe
Zeller Joseph W, tchr Duval High Sch, b 210 W Beaver
Zellner George A (Hazel M), bkpr Peoples Bank, h 18 W 8th
Zepatos Stephen (Anita), furn rms 505½ E Bay, h same
Zetrouer Agnes S, steno C B and J M Peeler, b 43 E 6th
Zetrouer Lee S, steno Willys-Overland Co, b 43 E 6th
Zetterower Charles (Lucy), carp, h s s 22d 1 e of Evergreen av
Zettle Charles, plasterer, r 800 W Monroe
Zettle Thomas M, pntr, b 739 W Adams
Zettle Walter, clk, r J W Lindsey
*Zettler Gazzie, b 1622 Bridier
Zetzsche Julius F (Cora), pres Bank of South Jax, h 21 S Goodwin
Zewodski Olaf B, adv solr Times-Union, r 528 Market

INDEPENDENT LAUNDRY CO., Inc. | We are Independent of the Laundry Trust. 1060-1062 Washington St. | PHONES Bell 7200 Auto. M 2932

Ziebe Otto (Stella), barber 209 W Forsyth, h 831 Lemon
Ziegler Fannie A (wid E C), steno, h 251 W 11th
Ziegler Henry (m), porter, r 1033 W Church
*Ziegler Hilliard, porter, b 902 Dennis
Ziegler Louise T, steno, r 123 Davis av, S J
*Zigler Ned (m), lab, h 1502 Cemetery
Zimmerman Clara H (wid F J), steno, b 225 E Duval
Zimmerman Frank, stock clk Firestone Tire & Rubber Co, r 219 W Beaver
Zimmerman John D, h 419 E 3d
Zimmerman Minnie (wid Philip), h 615 Rosselle
Zimmerman Raymond, b 615 Rosselle
Zimmerman Roy, b 615 Rosselle
Zink Emma M (wid Charles M), b K M Zink
Zink Karl M (Hazel L), artist 301 Heard Bank bldg, h n s 28th 1 w of Notter av
Zinman Herman, grocer 643 W Union, h same
Zinman Max (Sarah), fruits, h 746 W Monroe
Zinser Albert M (Lucille), baggageman A C L, r 217 Madison
Zippel Marie L, bkpr Am Bakeries Co, b 624 Oak
Zipperer Frank (Alice), sausagemkr, h 619 Georgia
Zlott Benjamin (Millie), shoemkr 128½ W Bay and 1134 W Adams
Zoerb Bettie, steno E J L'Engle, b 332 E 6th
Zoerb Margaret, mlnr Cohen Bros, b 332 E 6th
Zolezzi Harry, hlpr S A L, b Frank Andreu

LIVINGSTON, YONGE CO.
ELECTRIC LIGHTING FIXTURES AND LAMPS
18-20 EAST ADAMS ST. PHONES: Bell 2988, Auto M-2988

MIRRORS SOUTHERN ART GLASS CO. RESILVERING
BELL PHONE 203
850-858 FLORIDA AVE.

BLUE BORDER FLOUR
BLUE BORDER PRODUCTS
Dixie Milling Co. **Jacksonville, Fla.**

Zoller Emil B (Frances), 2d asst chief fire dept, h 617 W Duval
*Zuber Adam (m), lab, b 1430 W Duval
ZULEIKA SPIRITUAL SOCIETY, J H Lee Pres, H A Haft Vice-Pres, Mrs Amy Buchanan Sec-Treas and Pastor, Meets Every Wednesday and Sunday Evenings at 112 E 8th, Tel Bell 2946
Zweiback Samuel (Ziald), shoemkr 533 W Bay and 822 Main, h 213 Madison
Zwissler Frank (Helen), liquors E 22d n e cor St John's Mill rd, h E 29th nr Fisher
Zwissler Frank H, clk, b Frank Zwissler

Chas. W. Kinne
Real Estate, Fire Insurance
Loans Negotiated, Collected
1012 Atlantic Nat'l Bank Bldg.
PHONE 506

LIST OF NAMES

Any Business—Any Locality
Accurate and Up-to-the-minute

WE publish over 400 Directories — City, County, State, National and Trade. We furnish real live up-to-date lists of all trades and professions.

¶ As directory publishers we frequently have available for lists the manuscript copy from which directories are being compiled, and thus you may secure information in advance of publication, a service that cannot be had elsewhere.

¶ We have no trade lists—our information is taken from the latest sources, and above all things, is accurate.

R. L. Polk & Co., Publishers
New York Detroit Chicago

E. G. GOLDER
303 Main Street
Plumbing Heating Fire Escapes Re-Tinning Coppers
PHONES
Bell - 6413
Auto M 1147

R. L. SLAUTER **PLUMBING**
131 EAST FORSYTH STREET
FURNACE & ROOF REPAIRING
Phones 2773 Res. 5217

R. L. POLK & CO.'S

Jacksonville City Directory

1917

CLASSIFIED BUSINESS SECTION

"The Buyer's Guide"

Names appearing under headings marked (*) are only inserted when specially contracted for.

ABBATOIRS

Jacksonville Cattle Co Abattoir, 1055 Forest av

ABSTRACTS OF TITLE

Florida Abstract & Title Insurance Co, 139 E Forsyth
Mordt Abstract Co, 221-222 Duval bldg
Peninsular Title Co, 200 E Forsyth
Title Guaranty Co, 616 Professional bldg

ACCOUNTANTS

Bennett Russell W (C P A) 309, 434 Bay

MORE GOODS ARE BOUGHT AND SOLD THROUGH THE CLASSIFIED BUSINESS LISTS OF THE DIRECTORY THAN ANY OTHER MEDIUM ON EARTH

Ford George H, 56 U S Trust & Sav Bank Bldg
Hall John A (C P A), 416 Heard Bldg

JOHN A. HALL
CERTIFIED PUBLIC ACCOUNTANT
Audits, Accounting Systems
Examinations
416 Heard Bank Bldg. Phone Bell 3836

Forsyth Street Planing Mill, Inc. Mill and Office Foot of Georgia St. Both Phones 3967
HOUSE BILLS COMPLETE
Manufacturers and Dealers in Rough and Dressed Lumber of All Kinds

JAMES & PAXON
Mutual Life Bldg. Phones: Bell 874, Auto M-2476
FIRE AND MARINE INSURANCE
General Insurance and Surety Bonds
Real Estate, Rents and Loans

RICHARD WRIGHT LYMAN

Public Accountant and Auditor

Books Opened, Closed and Kept on Contract. Accounting Systems Devised to Fit Requirements

Third Floor Duval Bldg.
N. W. Corner Bay and Ocean Streets

Telephone 4936

Income Tax Returns Prepared

Special and Periodical Examinations of Accounts Made for Corporations, Firms and Individuals

Correspondence Solicited

INSURANCE LOSSES ADJUSTED

Executors Reports Compiled

Mucklow & Ford

Certified Public Accountants

AUDITS EXAMINATIONS SYSTEMATIZING

Both Phones 2782

56 U. S. TRUST & SAV. BANK BLDG.

Phone MAHONEY LUMBER CO. 4986
Yards: Acorn nr. Enterprise Take Hogan Street Car

Francis M. Williams, C. P. A.
PUBLIC ACCOUNTANT
and AUDITOR
ESTABLISHED 1908
Tel. Bell 3525 311-312 Law Exchange Bldg.
JACKSONVILLE. FLA.

Harman T R, 28 E Bay
Hawkins F M, 215 Dyal-Upchurch bldg
Hutchinson Audit Co, 352-354 St James Bldg
Lyman Richard Wright, Third Floor Duval Bldg
Mucklow & Ford (C P A), 56 U S Trust & Sav Bank Bldg
Rankin F E, 1437 Myra
Reinhold Audit Co, ft of Catherine
Sundmacher L A, 206 W Bay
Williams F M (C P A), 312 Law Exchange Bldg

ADDING MACHINES
Adder Machine Co, 8 U S Trust & Sav Bank bldg
Burroughs Adding Machine Co, 501-2 Dyal-Upchurch bldg
Dalton Adding Machine Co, 301 West bldg

***ADDRESSING AND FOLDING**
Acme Advertising Co, 24 W Church
Letter Shop The, 12 U S Trust & Sav Bank Bldg
Walker Distributing Co, 403 Main

ADJUSTABLE BALL JOINT MANUFACTURERS
Birchwood C W, 718 Dellwood

ADVERTISING AGENTS
Acme Advertising Co, 24 W Church
Early W R, 301 Heard bldg
Hughes George, 11 Blum bldg
Letter Shop The, 12 U S Trust & Sav Bank Bldg
Montgomery Advertising Co, 55 Mutual Life bldg
Thomas Advertising Service (National), 218-224 Heard bldg
Walker Distributing Co, 403 Main

***ADVERTISING DISTRIBUTORS**
Walker Distributing Co, 403 Main

***ADVERTISING PRINTERS**
Plaxco Printery, 28 E Bay

ADVERTISING NOVELTIES
Howes H C, Atlantic Hotel
Southern Brokerage Co, 436 St James bldg

***ADVERTISING SIGNS**
Art Sign Co, Room 7, 420 Main

***AGRICULTURAL IMPLEMENTS**
Florida Hardware Co, 16-20 E Bay
Hubbard S B Co The, 32-44 W Bay
International Harvester Co of America, 430-438 E Bay
Martin E A Seed Co, 206 E Bay

***AIR COMPRESSORS**
Campbell J P, Main Office, Factory and Warehouse Union Terminal Bldg, Branch Office and Display Room 114 Hogan

ALLIGATOR FARMS
Florida Alligator Farm, Ames av, S J

***ALLIGATOR GOODS**
Drew H & W B Co The, 45-49 W Bay and 46 W Forsyth
Florida Hardware Co, 16-20 E Bay
Florida Trunk Mfg Co, 116 Main

***ALUMINUM CASTINGS**
Duval Iron Works, 126 W Bay
Mains Foundry Co, Bay, S J

***AMBULANCE SERVICE**
Conant Marcus Co, 220 E Monroe

***AMMUNITION**
Bond & Bours Co, 10 W Bay
Conroy D J Co, 114-116 W Bay

Official Bosch Magneto Service Station
Wilson Electric Company
Our repair department is modernly equipped for testing and repairing magnetos, generators, starting motors, armature winding and storage batteries. Best Equipment in the South
Official Gray & Davis Service Station
AUTOMATIC ELECTRICAL APPLIANCES
911 Main St. Phone 5149

Duval Planing Mill Co.
C. G. BUCCI, President
7th St. and Railroad Ave. Phone 1749
Door and Window Frames and Turning

PHONE 1215 **Jacksonville Furniture Co.**
835 W. Adams Street

GIBBS GAS ENGINE CO. of Fla. POWER MACHINERY 26 S. MAIN ST. Tels. Bell 5011 Auto M. 1497

Ammunition—Continued
Florida Hardware Co, 16-20 E Bay
Hubbard S B Co The, 32-44 W Bay

AMUSEMENT COMPANIES
National Amusement Co, 403 Main
Strand Amusement Co, 403 Main

***ANTIQUE FURNITURE**
Period Furniture Co, 18-20 E Forsyth

ANTIQUES
Buford B C, 36 W Adams

ARCHITECTS
Benjamin R A, 709 Bisbee bldg
Camp W B, 8 Chamber of Commerce bldg
Greeley M C, 15 Baldwin bldg
Holmes Geo O and E A Ehmann, 135 E Bay
Holmes Rutledge, 405 Duval bldg
Klutho H J, 402 St James bldg
Mark & Sheftall, 210 Clark bldg
Marsh & Saxelbye, 338 St James Bldg
Niederhauser C P, 402 St James bldg
Talley & Sumner Co, 315 St James bldg
Walsh J R, 26 Herkimer bldg

***ARMATURE WINDING**
Wilson Electric Company, 911 Main

***ART CHINA**
Drew H & W B Co, 45-49 W Bay and 46 W Forsyth
Greenleaf & Crosby Co, 41 W Bay
Riles R J Co, 15 W Bay

***ART GLASS MFRS**
French Mirror Plate Glass Co, 533-535-537 E Bay
Southern Art Glass Co, 850-858 Florida av

ART MUSEUMS
Art Museum, 130 W Bay

***ART POTTERIES**
Drew H & W B Co The, 45-49 W Bay and 46 W Forsyth
Riles R J Co, 15 W Bay

***ART STONE POTTERY**
Jacksonville Concrete Co, 530 Riverside av

***ARTESIAN WELL DRILLING**
Ohio Well Drilling Co, 313-314 Masonic Temple

ARTIFICIAL LIMBS
Rogers-Taylor Co, 2740 Main

***ARTIFICIAL STONE MFRS**
Cut Art Stone Co of Florida, 425 E 8th
Jacksonville Concrete Co, 530 Riverside av

ARTISTS
Barnett B H jr, 714 Riverside
Enge Bros, Metropolis Bldg
Neal M E Miss, 27 E Bay
Phelps Burdette M Mrs, 1342 Hubbard
Zink K M, 301 Heard bldg

***ARTISTS MATERIALS**
Drew H & W B Co The, 45-49 W Bay and 46 W Forsyth

***ASBESTOS MATERIALS**
Baker & Holmes Co, Viaduct

***ASBESTOS SHINGLES**
Baker & Holmes Co, Viaduct

***ASPHA BRIC**
Baker John Jr, 1308-1311 Heard Bldg

***ASPHALT**
Baker John Jr, 1308-1311 Heard Bldg
Baker & Holmes Co, Viaduct
Conroy D J Co, 114-116 W Bay

***ASPHALT FILLER**
Baker John Jr, 1308-1311 Heard Bldg

***ASPHALT PAVING**
Baker John Jr, 1308-1311 Heard Bldg

***ASPHALT ROOFING**
Baker John Jr, 1308-1311 Heard Bldg
Conroy D J Co, 114-116 W Bay

***ASPHALT SHINGLES**
Baker & Holmes Co, Viaduct
Conroy D J Co, 114-116 W Bay

***ASSEMBLY CHAIRS**
Conroy D J Co, 114-116 W Bay
Drew H & W B Co The, 32 W Forsyth

ATTORNEYS-AT-LAW
Adams C S, 103 Law Exchange bldg
Adams T B, 6th fl Consolidated bldg
Alexander L W, 1025 Heard bldg
Alexander & Martin, 402-406 Atl Natl Bank bldg
Anderson H L, 709 Atl Natl Bank bldg
Archibald J W, 353 St James bldg
Archibald R B & W M, 28 Mutual Life bldg
Arnold A C, 111 E Forsyth
Axtell & Rinehart, 405 Dyal-Upchurch bldg
Baker & Baker, 504 Atl Natl Bank bldg
Baldwin L W, 3d fl Law Exchange bldg
*Ballou J H, 206, 410 Broad

CUT ART STONE CO. OF FLORIDA
Mfrs. of Reinforced Cut Art Stone
Bell Phone 928 425 E. EIGHTH ST. Auto Phone M-2063

Lewis L. Copeland

OPTOMETRIST and OPTICIAN

122 Laura St. **Next Cor. Adams**

Barker Wm J, 513 Professional bldg
Barringer H E, 1221 Heard bldg
Barrs Burton, 805 Bisbee bldg
Barrs Newcomb, 212 Heard bldg
Bedell G C, 10 Herkimer bldg
Boggs L H, 912 Bisbee bldg
Bostwick W M jr, Guaranty Trust & Sav Bank bldg
Botts & Blount, 701 Atl Natl Bank bldg
Brass B F, 317 Dyal-Upchurch bldg
Brennan F D, 108 Law Exchange bldg
Brothers L F, 205 Realty bldg
Browne W H, 120 W Bay
Bryan N P, 806 Bisbee bldg
Bryant J E, 5 Title bldg
Bull Harcourt, 307 Law Exchange bldg
Bullard H C, 518 Heard bldg
Bunch J H, 117 Law Exchange bldg
Butler & Boyer, 613-615 Professional Bldg
Byrd M B, 123 E Forsyth
Camp B F jr, 408-410 Atl Natl Bank bldg
Campbell D C, 1001 Atl Natl Bank bldg
Carter F B jr, 207 Law Exchange bldg
Christie W McL, 804 Atl Natl Bank bldg
Clark H C, 1119 Heard bldg
Cockrell & Cockrell, 408 Law Exchange bldg
Colcord R E, 814 Heard bldg
Cooper C M, Charles P and J J G, 1014 Heard bldg
Cooper D E, 310 Dyal-Upchurch bldg
Cooper John C & Son, 804 Atl Natl Bank bldg
Cowles & Cowles, 608 Bosbee bldg
Crowley J T, 1117 Heard bldg
Dancy F L, 612 Bisbee bldg
Daniel R P, 816 Atl Natl Bank bldg
Daniel W A, 421 Heard bldg
Dart Ernest, 401 Consolidated bldg
David S K, 717 Heard bldg
Dewell & Triplett, 506-508-510 Bisbee Bldg
Diver J S, 304 Law Exchange bldg
Dodge J W, 514 Heard bldg
Doggett J L, 1119 Heard bldg
Doig D H, 353 St James bldg
Donnell E B, 716-17 Heard bldg
Durrance C M, 406 Bisbee bldg
Durrance F M, 404 West bldg
Durrance & Westbrook, 5 Title bldg
Farris I L, 501 Bisbee bldg
Fleming & Fleming, 304 Law Exchange bldg
Foster S E, 351 St James bldg
Fowler W T, 514 Atl Natl Bank bldg
Fowler & Yerkes, 514 Atl Natl Bank bldg
Gaskins, P L, 207 Law Exchange bldg
Gauiden LeSueur, 806 Bisbee bldg
Gibbons Cromwell, 421 Heard bldg
Gornto, D M, 201 Masonic Temple
Hale Eugene, 1011 Heard bldg
Haley & Heintz, 601 Fla Life bldg
Hallowes & Lewis, 200-217 Law Exchange bldg
Hamilton, F P, 304 Law Exchange bldg
Hartridge A G, 515 West bldg
Hartridge John E & Julian, 304 Bisbee bldg
Harwick W H, 419 Professional bldg
Holland J W, 514 Heard bldg
Howell C C, 907 Atl Natl Bank bldg
Howell J C, 1201 Heard bldg
Howell L D, 307 Realty bldg
Hutchinson R L, 702 Atl Natl Bank bldg
Jackson W K, 912 Bisbee bldg
Jennings F E, 415 West bldg
Jennings M B, 502 Professional bldg
Jennings W S & S B, 317 Dyal-Upchurch bldg
Johnson & McIlvaine, 117-119 Heard bldg
Johnston F R, 312 Bisbee bldg
Jones Lake, Guaranty Trust & Sav Bank bldg
Jones M F, 103 Law Exchange bldg
Jordan M C, 106 Riverside av
Judson C D, 616 Professional bldg
Kanner A O, 404 Atl Natl Bank bldg
Kaufnean David, 16 Blum bldg
Kay, Adams & Ragland, 608 Consolidated bldg
King A H & Roswell, 49-52 Barnett bldg
Kirk E J, 11 Blum bldg
Kloeppel Robert, 123 E Forsyth
Knight A W, 912 Heard bldg
Knight Telfair, 112 Heard bldg
Knight & Adair, 912 Heard bldg
Lamson Herbert, 816 Atl Natl Bank bldg
*Lee J E, 32 E Beaver
L'Engle E J, 207 Law Exchange bldg
L'Engle F P, 704 Bisbee bldg
L'Engle Porcher, 410 West bldg
Lewis M W, 217 Law Exchange bldg
Liddell W W, 503 Bisbee bldg
Locke E O, 1202 Heard bldg
Logan A R, 18 Herkimer bldg
Long M H, 213-15 Law Exchange bldg
McCaffrey W T, 109-11 Law Exchange bldg
McCauley Gordon, 310 Dyal-Upchurch bldg
McCollum O O, 1117 Heard bldg
McGarry P D, 404 West bldg
*McGill & McGill, 510 W Adams

Florida Box & Lumber Co.

1548 Enterprise St. Phone 601 W. J. Frink, Mgr.

Boxes, Crates, Baskets and Hampers

LUMBER

Fred A. Rullmann Detective Agency

Civil, Criminal and Corporate Investigators. Expert Dictograph Operators

ROOM 305 BISBEE BLDG. F. A. RULLMANN, Mgr.

J. C. Halsema Mfg. Co.
EVERYTHING FOR THE BUILDER
Mill and Office 9th Cor. Ionia Tels.: Auto M 1306, Bell 306-761

OUR MOTTO:
No sale is complete with us until our customer is satisfied
PERIOD FURNITURE CO.
18-20 E. Forsyth St. Phone 1277. Next to Imperial Theater

Attorneys-at-Law—Continued

McNeill & Strum, 121 Heard bldg
MacDonell B B, 515 West bldg
Marion & Waybright, 105 Law Exchange bldg
Marks, Marks & Holt, Suite 1221 Heard Bldg
Martin H F, 401 Law Exchange bldg
Mason F S, 606 Bisbee bldg
Mathews J E, Guaranty Trust & Sav Bank bldg
Mathews S M, 612 Bisbee bldg
Maxwell J S, 421 Heard bldg
May P S, 1221 Heard bldg
Meirowitz Jacob, 1 Title bldg
Milam & Milam, 1211 Heard bldg
Miller Austin, 909 Atl Natl Bank bldg
Milton L R, 1025 Heard bldg
Mitchell E W, 703 Fla Life bldg
Morris J N, 702 Atl Natl Bank bldg
Moseley R B, 107 Law Exchange bldg
*Muse J P, 510 W Adams
Myerson M H, 505 Bisbee bldg
Noble Carl, 7, 121 E Forsyth
Noble F B, 513 Professional bldg
Odom, Crawford & Butler, 800 Bisbee bldg
Odom G B, 300-302 Duval bldg
Overton N C, Guaranty Trust & Sav Bank bldg
Palmer Dean, 703 Atl Natl Bank bldg
Patterson G J, 1004-6 Atl Natl Bank bldg
Peeler C B, 33 Mutual Life bldg
Peeler J M, 33 Mutual Life bldg
Pelot C E, 512 Bisbee bldg
Pope J H, 403 Realty bldg
Powell G M, 1007 Atl Natl Bank bldg
Powers C A, 1021 Heard bldg
*Purcell I L, 106 E Forsyth
Ramsey Maynard, 415-416 Realty bldg
Raulerson L A, 818 Heard bldg
Register Don, 825 Heard bldg
Reinstein H W, 10 Herkimer bldg
Reynolds & Rogers, 814 Heard bldg
Rice & McGarry, 419 Heard bldg
Roberts R K, 7 Herkimer bldg
Robertson V O,113 Heard bldg
Roddey J E jr, 207 Law Exchange bldg
Rogers W F, 207 Law Exchange bldg
Safay Emmet, 515 Professional bldg
St Clair-Abrams Alex, 617 Dyal-Upchurch bldg
Sawyer H S, 814 Heard bldg
Scarborough M M, 216 Dyal-Upchurch bldg
Semple E L, 1007 Atl Natl Bank bldg
Shields & Shields, 42 Barnett bldg
Smith E J jr, 1211 Heard bldg
Sparks J D, 411 Bisbee bldg
Springer Donald, 420 Professional bldg
Stillman R E, 806 Bisbee bldg
Stockton & Osborne, 201-205 Law Exchange bldg
Surrency W H, 1021 Heard bldg
Swearingen & Guthrie, 610 Professional bldg
*Thompson W H, 214-410 Broad
Toomer W M, 1021 Heard bldg
Ulmer Herman, 304 Law Exchange bldg
VansAgnew P A, 905 Heard bldg
Walker Stanton, 410-12 Atl Natl Bank bldg
Watson E A, 501 Atl Natl Bank bldg
Wideman Frank, 213-15 Law Exchange bldg
Williams S F, 600-603 Professional bldg
Wilson S B, s s Adams rd 1 w of Detroit
Wright A O, 28 E Bay
Yates J A, 14 Herkimer bldg
Yerkes D G, 514 Atl Natl Bank bldg
Zacharias I A, 705 Heard bldg

AUCTIONEERS

Cohen S M, 110 Cedar
Rubin & Hirsh, 600 W Bay

***AUDITORS**

Ford George H, 56 U S Trust & Sav Bank Bldg
Hall John A (C P A), 416 Heard Bldg
Hutchinson Audit Co, 352-354 St James Bldg
Lyman Richard Wright, Third Floor Duval Bldg
Mucklow & Ford (C P A), 56 U S Trust & Sav Bank Bldg
Reinhold Audit Co, ft of Catherine
Williams F M, 312 Law Exchange Bldg

AUTOGRAPHIC REGISTERS

Autographic Register Co, 407 Duval Bldg

***AUTOMATIC IRRIGATION DEVICES**

Campbell J P, Main Office, Factory and Warehouse Union Terminal Bldg, Branch Office and Display Room 114 Hogan

AUTOMOBILE ACCESSORIES

Barrett Mfg Co, 14 W Beaver
Florida Hardware Co, 16-20 E Bay
Goodyear Vulcanizing Works, 307 W Forsyth
Hutto M C, 350 E Forsyth
Leysath's Auto Supply Co, 341 W Forsyth
Magneto Exchange The, 221 W Adams
Patrick's Quick Tire Service, 16 E Forsyth
Sabut Tire & Supply Co, 327 Laura

Walker Distributing Co.
403 Main St. Store Room 34 E Union
Phones Bell 839, Auto M1839 & M1854
Distributing, Sign Tacking, Window Dressing, Circular Mailing
Multigraphing, Folding, Addressing
Lithographing and Sniping

The Magneto Exchange

FRED E. GILBERT, Mgr.

Magnetos, Starting and Lighting Systems
Sold, Repaired and Exchanged

Official Service Station

"WESTINGHOUSE" "SIMMS-HUFF" "VESTA"

221 W. Adams St. Phones BELL 4106 AUTO M 3977

Phone MAHONEY LUMBER CO. **4986**

Yards: Acorn nr. Enterprise **Take Hogan Street Car**

***AUTOMOBILE CASTINGS**
Mains Foundry Co, Bay, S J

***AUTOMOBILE CLEANING**
Masters W F Jr, 44 W Union

***AUTOMOBILE ELECTRICAL APPLIANCES**
Wilson Electric Company, 911 Main

***AUTOMOBILE ELECTRICAL REPAIRS**
Magneto Exchange The, 221 W Adams

AUTOMOBILE FILLING STATIONS
Dixie Automobile Filling Station, Laura's w cor Caroline
Keller H L, 12 E Adams

***AUTOMOBILE GENERATORS**
Wilson Electric Company, 911 Main

AUTOMOBILE LIGHTING
Prest-O-Lite Co Inc, 322 W Adams

AUTOMOBILE LIVERY
Braswell J H, 17 Julia
Cook's Transfer & Livery, Union Depot, 200 Hogan and 110 Stuart

Cook's Transfer and Livery
W. M. COOK, Mgr.
BAGGAGE AND PASSENGER
Agents Meet All Boats and Trains
OFFICES
Union Station 200 Hogan
Phones Bell 643-2640 Windsor
Auto M-2640 Hotel
110 Stuart Street, Clyde Line
Phone Bell 32 Ticket Office

Duval Auto Service, 10 Hogan
Hardiman Auto Service, 124 Hogan
Hudson Auto Service, 212 W Forsyth
Jax Auto Service, 116 Hogan
New Taxi Service, 215 W Forsyth
S & L Auto Service, 212 W Forsyth
Wallace R J, 26 Hogan
White Auto Service, 121 Laura
Yellow Taxi Service, 7 W Ashly

***AUTOMOBILE MAGNETOS**
Wilson Electric Company, 911 Main

AUTOMOBILE PAINTING
Andrews L G, 518 Riverside av
*Brown James, 925 W Union
Lovett W L, 619 Riverside av
Myers & Nelson, 520 Riverside Avenue
Noedel W T, E Forsyth n e cor Van Buren
Richardson & Jellineck, 21 E State

AUTOMOBILE REPAIRS
Atlantic Auto Repair Co, 415 W Adams
Auto Machine Co, 931 E Forsyth
Cherry & Lewis, 1723 Main
Doherty A M, rr 16 W 16th
Drake & Timmins, 26½ S Laura
Duckworth C W, rr 126 W Bay
Fox Wm H, 1127 E Duval
Langlois J B, 336 E 6th
Lett J H, 20 E 3d
Loderer Michael, 715 Broad
Masters W F Jr, 44 W Union
Orr R H, 919 Main
Sanders J A, 11 Cedar
Terry A L, 1126 Osceola
Warren B W, 417 E 2d
Westover C O, 805 W Forsyth

***AUTOMOBILE SERVICE—QUICK**
Patrick's Quick Tire Service, 16 E Forsyth

***AUTOMOBILE STARTING MOTORS**
Wilson Electric Company, 911 Main

***AUTOMOBILE STORAGE BATTERIES**
Wilson Electric Company, 911 Main

AUTOMOBILE SUPPLIES
American Supply Co, 440 W Adams
Atkinson Tire & Supply Co, 48 W Adams
Florida Hardware Co, 16-20 E Bay
McGraw-Herman Co, 427 Main
Magneto Exchange The, 221 W Adams
Marvin Auto Supply Co, 11 W Church
Norton K W & Co, 513 Main
Reaves-Merritt Co, 23 W Adams

MORE GOODS ARE BOUGHT AND SOLD THROUGH THE CLASSIFIED BUSINESS LISTS OF THE DIRECTORY THAN ANY OTHER MEDIUM ON EARTH

JAX. CONCRETE CO.
"CAST STONE OF CHARACTER"
SIDEWALKS, CONCRETE PRODUCTS 530 RIVERSIDE AVE. Bell Tel 678, Auto R 1353
F. C. HEDRICK Mgr.

JOHN BAKER, JR.
ASPHALT-BITUMINOUS PRODUCTS, ROAD OIL, ASPHA BRIC
1308-9-10-11 Heard Bank Bldg. Bell Phone 3000

DIXIE STAR FLOUR
BLUE BORDER PRODUCTS
Dixie Milling Co. Jacksonville, Fla.

NIXON BUTT JNO. D. SASSE

SABUT TIRE & SUPPLY CO.

FIRESTONE TIRES
AND
AUTO ACCESSORIES

327 Laura St. Opposite Hemming Park Phone Bell 388

Plate Glass—Windshields—Mirrors
French Mirror Plate Glass Co. 533-535-537 E. Bay St. Tels. Bell 1572, Auto M 1572

Automobile Supplies—Continued
Sabut Tire & Supply Co, 327 Laura
Smith Form-A-Truck Sales Co, 110 E Bay
Turner Motor Co, 114 E Bay
Weyer J J, 12 W church

AUTOMOBILE SUPPLIES — WHOLESALE
Baughman G Norman Co, 440 W Adams
Florida Hardware Co, 16-20 E Bay

AUTOMOBILE TIRES
Atlas Tire Co, 34 E Forsyth
Automobile Tire Co, 111 W Duval
Double Tread Tire Co, 23 W Adams
Firestone Tire & Rubber Co, 329 Laura
Fisk Tires (J H Walsh Co Distributors), 800 Main
Florida Tire & Rubber Co, 226 W Adams
Goodrich B F The, 802 Main
Goodyear Tire & Rubber Co, 926 Main
Hood Tires (J H Walsh Co Distributors), 800 Main
Michelin Tire Co, 24 E Beaver
New South Vulcanizing Works, 320 W Adams
Olmstead Motor Co, 109 W Union
Patrick's Quick Tire Service, 16 E Forsyth
Portage Tire Co, 22 W Adams
Puncture Proof Tube Co, 903 Main
Sabut Tire & Supply Co, 327 Laura
United States Tire Co, 804 Main
Walsh J H Co, 800 Main
Weyer J J, 12 W Chruch
White Tire Co, 30 Julia

***AUTOMOBILE TIRES, REPAIRS AND VULCANIZING**
Sabut Tire & Supply Co, 327 Laura

***AUTOMOBILE TIRES — VULCAN**
Patrick's Quick Tire Service, 16 E Forsyth

A. ASMUSSEN & CO.
Manufacturers of
Auto Tops and Slip Covers
Dealers and Repairers
EVERYTHING FOR THE AUTO TOP
502 RIVERSIDE AVENUE
Phone 3191

***AUTOMOBILE TOPS AND TRIMMINGS**
Asmussen A & Co, 502 Riverside av

AUTOMOBILE TRUCKS
Indiana Truck Co, 921 Main
Motor Truck Sales Co, 14½ S Laura

AUTOMOBILES AND SUPPLIES
Armington H T & Sons, 503-7 W Adams
Buick Sales Agency, Morgan-Buick Co, 905-907 Main
Cameron & Barkley Co The, 925 Main

MOXLEY DRY REFRIGERATOR AND FIXTURE CO.
1001 W. Adams St. cor. Lee, Phone Auto M 1419

FRANK B. MILLER, Electrical Contractor
"Everything Electrical" Agency Westinghouse Mazda Lamps
348 RIVERSIDE AVE. PHONE 3731

Dodge Bros.

SALES AGENTS and
SERVICE STATION

Olmstead Motor Co.

109 W. Union St.
Phone, Bell 2587

Dodge Bros Sales Agents (Olmstead Motor Co), 109 W Union
Florida Cole Motor Co, 435 W Adams
Ford Motor Co, 16 E Ashley
Ford Sales Agency (Turner Motor Co Authorized Agents), 114 E Bay
Gilbert F E, 221 W Adams
Harby & Crawford, 425 W Forsyth
Holland J R Automobile Co, s e cor Julia and Adams
Hooten & Hawkins, 619 Riverside av
International Harvester Co of America, 430-438 E Bay
Jacksonville Motor Car Co, 913 Main and ft S Laura
Jeffery Motor Cars, 510 W Forsyth
Mangels-Kirby Co, 510 W Forsyth
Nece Motor Co, 612-622 Riverside av
Nolan Claude, 1001 Main
Olmstead Motor Co, 109 W Union
Pierce-Arrow Motor Cars, 510 W Forsyth
Robertson Motor Co, 928 Main
Seminole Motor Co, 901 Main
Smith Form-A-Truck Sales Co, 110 E Bay
Southern Motors Co, 444 W Adams
Turner Motor Co, 114 E Bay
White Co The, s e cor Clay and Adams
Willys-Overland (Inc), 500 W Adams
Winchester Motor Car Co, 350 E Forsyth

Ford
THE UNIVERSAL CAR

If it's right why change it?

A multiplicity of models is evidence that the maker is still experimenting. There is but one Ford Model. And for eight years our rapidly growing factories haven't been able to make all we could sell—because it is right

More than a million FORDS now in service—convincing evidence of their wonderful merit.

TURNER MOTOR CO.
Authorized Agents
114 E. Bay St. Phones BELL 778 AUTO M 1333

J. T. Alsop, Jr.
REAL ESTATE
INSURANCE
Rooms 412-414
Bisbee Bldg.
Phone 4376

J. E. T. BOWDEN, Pres. G. HALL WHITE, Vice-Pres. S. C. HARRISON, Jr., Sec.-Treas.
BOWDEN-HARRISON INSURANCE AND REALTY CO., Inc.
General Insurance--Real Estate--Rents--Surety Bonds
18-19 MUTUAL LIFE BLDG. PHONE BELL 7712

DUVAL IRON WORKS

Oxy-Acetylene Welding and Cutting

Oscar Rubin C. J. Eppert
Machinist, Blacksmith and Boiler Works

Phones: Bell 4491, Auto M 2082, 126 W. Bay

International MOTOR TRUCKS

A Size and Style to Meet Your Requirements

THEY ARE BUILT TO GIVE LONG AND FAITHFUL SERVICE

REPAIRS CARRIED ALL TIMES

Write or Phone us

INTERNATIONAL HARVESTER COMPANY OF AMERICA

430-438 E. Bay St. Telephone 647

A. J. CESERY

PLAIN AND ORNAMENTAL PLASTER AND CEMENT WORK. CERAMIC TILE, MARBLE, ETC., PLASTER CAPITALS ALL SIZES, ALL SHAPES ALWAYS IN STOCK

TELEPHONE, BELL 1250

JACKSONVILLE, FLORIDA

OFFICE AND FACTORY, FOOT OF EAST BAY STREET

AWNING AND TENT MFRS

Jacksonville Tent & Awning Mfrs, 433 W Bay
Southern Carpet & Awning Co, 26 S Laura

***AWNINGS, SKYLIGHTS AND VENTILATORS**

Slauter R L, 131 E Forsyth

***AWNING AND SLEEPING PORCH CURTAINS**

Period Furniture Co, 18-20 E Forsyth

BAG MANUFACTURERS

Newman Bag & Burlap Co, 1020 W Adams
Southern States Bag Co, Talleyrand av and Deer Creek

Cook's Transfer and Livery

W. M. COOK, Mgr.

BAGGAGE AND PASSENGER

Agents Meet All Boats and Trains

OFFICES

Union Station 200 Hogan
Phones Bell 643-2640 Windsor
Auto M-2640 Hotel
110 Stuart Street, Clyde Line
Phone Bell 32 Ticket Office

***BAGGAGE TRANSFER**

Cook's Transfer & Livery, Union Depot, 200 Hogan and 110 Stuart

***BAGS AND SUIT CASES**

Drew H & W B Co The, 45-49 W Bay and 46 W Forsyth

BAKERS—WHOLESALE

American Bakeries Co, 2345 Market
Dorsey-O'Neill Baking Co, 2341 Main
Jacksonville Cracker Works, 605 E Forsyth
Loose-Wiles Biscuit Co, Union Terminal b'dg
National Biscuit Co, E 16th n w cor Ionia
New York Baking Co, 570 Park

BAKERS—RETAIL

Arnott J B, 401 E 3d
Brooklyn Baking Co, 16 E Dora
Byrd W P, 13 Main
Cannon H L, 303 Forest
Clover Leaf Bakery, 215 Riverside av
Dorsey-O'Neill Baking Co, 300 Broad
*James Henry, 1021 Davis
Jones G L, 830 W Adams
MacDonald Wm, 603 Main
Merrett A G, 1705 Main
Richter Bakery & Delicatessen Co, 237 W Bay
Stein Lorenz, 228 Main
Weegmann Louis, 535 Riverside av and 316 Main
Wilson J M, 310 Davis

BANDS AND ORCHESTRAS

See page 37

***BANK, OFFICE AND STORE FIXTURES**

Drew H & W B Co The, 45-49 W Bay and 46 W Forsyth
Nissen & Anderson, 850-858 Florida av

BANKS

(See also page 37)

American Trust Co, 115 Laura
*Anderson & Co, 402 Broad
Atlantic National Bank, 121-123 W Forsyth
Bank of South Jacksonville, St John's av cor Hendricks av, SJ
Barnett National Bank, n w cor W Forsyth and Laura
Citizens Bank of Jacksonville The, 11-13 Broad
Florida National Bank of Jacksonville The, Forsyth n e cor Laura
Guaranty Trust & Savings Bank The, Bay n e cor Ocean

Alligator Goods

Florida Trunk Mfg. Co.

118 MAIN STREET
Phone Bell 1005

Phone MAHONEY LUMBER CO. 4986
Yards: Acorn nr. Enterprise Take Hogan Street Car

Peoples Bank of Jacksonville, 201 Main
Postal Savings Bank, Government bldg Forsyth n e cor Hogan
Southern Savings and Loan Association, 25 Hogan
United States Trust and Savings Bank, 56 W Forsyth

***BAR PLUMBING**

Golder E G, 303 Main
Houghton C H, 348 Riverside av
Price G M, 15 Julia

BARBER COLLEGES

Jacksonville Barber College, 932 Bay

BARBERS

*Andrews V L, 530 W Adams
Aragon Barber Shop, 226 W Forsyth
*Bostick T H, 904 W Adams
*Boykin S P, 1201 King's rd
*Boykin & Johnson, 607 W Forsyth
Brenizer J A, 4 Hogan
Brooks & Pearce, 252 Riverside
*Broome C E, 827 W Ashley
*Broomfield W H, 214 Florida av
*Brown T J, 533 W State
Brunson F S & J P, 724 W Adams
*Butler Thomas, 1237 Davis
Butts E H, 501 W Bay
*Canty Bros, 1023 W Bay
Carruthers J L, 21 E Bay
Christie & Gavin, 215 Main
City Barber Shop, 112 Hogan
*Clark W T, 33 E Bay
Clyde Barber Shop, 219 W Bay
*Cook M M, 122 Florida av
*Cromartie Henry, 1306 Florida
Crow N H, 146 Broad
*Crowd Frank, 17 W Bay
Dalton S N, 218 Riverside av
*Davis David, 703 Davis
*Davis James, 705 W Ashley
Disalvo Anthony, 1002 W Bay
Disalvo Joseph, 435 E Bay
Edson E J, Whitaker, Panama
Ellinghaus Fredk, 119 W Forsyth
English J A, 703 Bridier
*Ford Wisdom, 1119 Julia
*Gagehom Richard, 1348 Florida
Garcia A L, 5 Main
*Gaskins Needham, 107 E Union
Gatlin G C, 113 E Bay
Goff R A, 216 Main
Graf H A, 397 Forest
Graf R A, 805 Lackawanna av
*Gray G A, 65 S Ocean
*Griffin Elmer, 625 W Ashley
*Guyton Wm, 17 Broad
*Henderson Cyrus, 638 W Ashley
Hotel Mason Barber Shop, 309 W Bay
*Howard W E, 1020 Florida av
Imperial Barber Shop, 40 E Forsyth
Jacobs M L, 906 Main
*James Wm, 1038 Florida av
Jendrick B M, 26 Hogan
*Jones John, 1408 Florida av
*Jones Milton, 306 S Myrtle av
*Jones Thomas, 716 W Ashley
Kapneas Spiro, 502 W Forsyth
*Kendrick Martin, 637 W Ashley
Kennedy J W, Fisher, n w cor 15th
Knapp O B, 121 Main
Krause O G, 516 Main
Lagos James, 34 W Forsyth
Lewis E L, 536 W Bay
*Lewis H P, 612 Palm
*Limbric Z D, 760 W Ashley
*McCall W J, 832 W Ashley
McLaren T K, 705 Main
Master Nicholas, 405 Main
Matre M R, 11 E 8th
*Milton Wm, 662 Myrtle av
*Moore J S, 1306 W Adams
*Moore Lonnie, 407 E Bay
Moore W H, 1337 Florida av
Morris E J, 204 W Adams
Newsom W A, 524 Florida av
Niblack G W, 940 W Bay
Palace Barber Shop, 23 Main
Parnell R E, 604 W Adams
Passaretti Ralph, 349 E 8th
*Pearson M P, 1414 Davis
*Peterson W J, 1018 W Adams
Philip Francis, 749 W Ashley
*Powell James, 13 Johnson
Reiter Nicholas, 539½ W Bay
Renzulli Paul, 527 E Bay
*Roberts C C, 821 King's rd
*Robinson Addie, 412 Broad
*Robinson D W, 13 Lee
*Rogers Richard, 829 Cedar
*Ruff Richard, 742 W Adams
*Schell Joseph, 727 Davis
*Schenk Wm, 112 and 424 Broad
Seminole Barber Shop, Hotel Seminole
Sharpe Wm, Union Depot
*Sinton W A, 622 W Ashley
*Smith R M, 1035 Florida av
*Smith W A, 1105 W Forsyth
*Spells John, 1015 King's rd
*Stroman Arthur, 518 Broad
*Sweeting W D, 1014½ W Adams
*Thomas L F, 514 Broad
*Thomas McClain, 625 Davis
Thompson Joseph, W Forsyth, n e cor Clay
Torrent W J, 2323 Lackawanna
Vaught C L, 617 Main
*Vinson Henry, 1806 E 21st
*Wade R N, 629 W Bay
*Watkins James, 1115 Florida
Weber & Johnston, 116 Laura
*White C E, 8 W State
Whiteley & Decklar, 903 W Adams
*Williams Jefferson, 726 W Ashley
Windsor Hotel Barber Shop, Windsor Hotel
*Witsell Benj, 615 W Ashley
Wynn W R, 501 Riverside av
Ziebe Otto, 207 W Forsyth

BARBERS' SUPPLIES

Gustafson J E, 511 Main
Southern Barber Supply House, 222 W Forsyth

GIBBS GAS ENGINE CO., of Fla.
ENGINEERS and MACHINISTS
MODERN SHOPS
26 S. MAIN ST.
Tels., Bell 5011, Auto M. 1497

PURITY ICE CREAM & DAIRY CO.
Pure Milk and Cream
THE VELVET KIND ICE CREAM
Reg. U. S. Pat. Office
Both Phones

SOUTHERN ICE CO.
E. E. DUNCAN, Manager
Office and Plant, Ft. of Davis St. Tels., Bell 324, Auto M 7173
Springfield Branch, First and Clark Sts. Tel., Bell 4596
ICE

BARREL MANUFACTURERS
Interstate Cooperage Co, 400 Consolidated bldg

BARRELS
Florida Barrel & Bottle Co, 1700 W Church

BASKET MFRS
Jacksonville Basket & Box Co, Lem Turner Road and A C L Ry

***BATH ROOM ACCESSORIES**
Miller Wm F & Co, Evergreen av bet 8th and Howard av

BATHS
Shannon M E Mrs, 336 St James bldg
Thomson Raymond, 50 W Adams

***BATTERIES**
Florida Hardware Co, 16-20 E Bay

***BEAVER BOARD**
Baker & Holmes Co, Viaduct
Conroy D J Co, 114-116 W Bay

BED MANUFACTURERS
Florida Spring Bed Mfg Co, 1227 E Beaver

***BED ROOM SUITES**
Jacksonville Furniture Co, 835 W Adams

BEER—WHOLESALE
Anheuser-Busch Brewing Assn, 610 W Bay
Evansville Brewing Assn, 900 W Adams
Fehr Frank Brewing Co, 744 W Bay
Frey Albert, 900 W Adams
Muller G Co, 1530 Enterprise
Simms R W Co, 324 W Bay

BELT REPAIRERS
Nimmo J K, 13 Newnan

***BELTING**
Campbell J P, Main Office, Factory and Warehouse Union Terminal Bldg, Branch Office and Display Room 114 Hogan
Farquhar Machinery Co, 232 E Bay
Gibbs Gas Engine Co of Florida, 26 S Main
Hubbard S B Co The, 32-34 W Bay
Malsby Machinery Co, 408 E Bay

***BEVELED GLASS**
Conroy D J Co, 114-116 W Bay
French Mirror Plate Glass Co, 533-535-537 E Bay
Southern Art Glass Co, 850-858 Florida av

***BICYCLE REPAIRS**
Nelms R P, 44 W Adams

***BICYCLE SUNDRIES**
Nelms R P, 44 W Adams

***BICYCLE SUPPLIES**
Nelms R P, 44 W Adams

***BICYCLE TIRES**
Nelms R P, 44 W Adams

BICYCLES AND REPAIRS
American Bicycle Supply Co, 512 W Adams
*Anderson J E, 1042 Florida av
*Bowman Alonzo, 1223 (1216) Florida av and 702 Broad
Copeland J H, 416 E 8th
*Eichelberger C A, 1313 W Adams
Emanuel Wm F, 428 Forest
Florrid B F, 515 Riverside av
Harper C D, 20 E Beaver
Hartle W A, 742 W Ashley
Herman J F, 611 W Adams
Kaufman C B, 1725 Main
*McGlorey C W, 756 W Ashley
*Martinez Patricio, 908 King's rd
Marzyck H G, 505 Main
Merrett A G, 1707 Main
Nelms R P, 44 W Adams
*Perry Edward, 634 W Ashley
*Purcell F L, 731 Washington
Ramis Cycle Co, 10 W Beaver
Reed R E, 10 E Church
*Reynolds Arthur, 1220 (1214) Florida av
Rivers J F, 117 Broad
Schmelz R W, 337 W Forsyth
*Turner David, 322 S Myrtle av
Turner Henry, 1210½ Florida av

BICYCLES AND SUPPLIES—WHOLESALE
Nelms-Wiesenfeld Co, 508 W Forsyth
Southern Hardware & Bicycle Co, 908 Main

BILL POSTERS
Burbridge Posting Service, 1018 Heard Bank bldg

***BILLIARD SUPPLIES**
Drew H & W B Co The, 45-49 W Bay and 46 W Forsyth

BILLIARD TABLES
Brunswick - Balke-Collender Co The, 1615 Liberty

BILLIARDS AND POOL
*Atlantic Breeze Social Club, 235 S Myrtle av
*Baker Leroy, 625 W Ashley
Brigman Arthur, 245 Riverside
Coroneas Andrew, 116½ Main
*Evans David, 619 Davis
*Evans W T, 609 W Forsyth
Foufes Nick, 221½ W Bay
*Harmon Wilson, 615 W Ashley
Ingersoll R M, 124 W Forsyth
Kressel Richard, 706 W Adams
Manes J S, 19 Julia
Moore Lee T & Co, 333 W Bay
Reno Pocket Billiard Parlor, 24 Main

B. E. Hardacre Company
ROOMS 314-15-16 DUVAL BLDG.
PHONE 577
"We Will Bond You"
We Write All Forms

DUVAL JEWELRY CO.
WATCHES, DIAMONDS AND JEWELRY ON
EASY PAYMENTS
405-407 W. Bay St.
Phone BELL 2117

PATRICK'S QUICK TIRE SERVICE
16 E. Forsyth St. Phones: Bell 622, Auto M 3622
AUTOMOBILE TIRES, TUBES AND ACCESSORIES
Gasoline, Oils, Soaps and Greases, Quick Free Service—Anywhere—Any Time
OPEN EVERY HOUR IN THE YEAR

*Roberts Wm, 407 E Bay
Seminole Pool Room, Hotel Seminole
Sharp F C, 19 W Forsyth
Simon J M, 119 Main
*Taylor Major, 329 W State
Wynn W R, 501 Riverside av

BIRD STORES
Peggs W J, 405 Broad

***BITUMINOUS PRODUCTS**
Baker John Jr, 1308-1311 Heard Bldg

***BLACKBOARDS**
Drew H & W B Co The, 45-49 W Bay and 46 W Forsyth
Florida Hardware Co, 16-20 E Bay

BLACKSMITHS
(See also Horseshoers)
*Baker James, 1106 E 21st
*Baker J C, 710 W Church
*Butler R L, 841 E Bay
*Chestnut J E, Myrtle av nr 14th
Claiburn N J, 1741 Enterprise
*Cornell Randall, 624 Washington
Duval Iron Works, 126 W Bay
Garrison G L, 1433 Lackawanna
Grant C R, 946 21st
*Hargrove Joseph, 1414 Cleveland
Herbert & Bessent, 123 Jefferson
Hutchinson C A, 209 Johnson
*Jackson Leroy, 2115 Moncrief av
*Johnson Bros, 1110 Florida av
*Johnson P F, 20 Clay
*Jones T S, 1210 Myrtle av
*Lawhorn E L, 910 W Union
McCormick T M, 1506 King's rd
McGraw J J, 1015 W Forsyth
Mann H B, 44 Acorn
Martz J C, 1440 W Adams
Perryman A C, 644 Myrtle av
Tillman C F, 2810 Main
*Washington Charles, 927 W Union

***BLACKSMITHS' SUPPLIES**
Florida Hardware Co, 16-20 E Bay

***BLOCKS—CONCRETE**
Jacksonville Concrete Co, 530 Riverside av

***BLOTTERS—PRINTERS**
Plaxco Printery, 28 E Bay

***BLUE PRINTS**
Ellis, Curtis & Kooker, 211-215 Realty Bldg

BLUEING MFRS
Jacksonville Vinegar & Blueing Co, 633 W Forsyth

BOARDING HOUSES
Avant Callie Mrs, 117-125 W Church
Aycock R B, 24 W Monroe
Baggs Kate, 32 W Monroe
Bell Maggie Mrs, 220 W Beaver
Beville Gertrude Mrs, 315 E Adams
Brodnax Eleanor Mrs, 324 W Beaver
Brown F R Mrs, 425 Laura
Chase M L Mrs, 1027 E Bay
Chevis A T Mrs, 540 Riverside
Cosmopolitan Dining Rooms, 324 W Monroe
Cothron Bessie, 532 W Church
Crosby C F Mrs, 325 E Monroe
Davino Frank, 15 E Union
Dean C M, 516 E Adams
Earnest I B Mrs, 1253 Main
Edenfield A N Mrs, 538 Riverside av
*Evans Julia, 732½ W State
Genez Teresa Mrs, 107 Florida av
Goldstone Isaac, 410 Cedar
Guy Elizabeth Mrs, Day av s w cor Warrington
Hagood L D Mrs, 225 E Duval
Harrison F H Mrs, 222 W Church
Hernandez J G Mrs, 318 Madison
Higginbotham Lonie Mrs, 421½ Forest
Hodges Ida, 841 W Monroe
Jack H P, 339 W Adams
Jackson H H Mrs, 37 W Church
*Jackson Julia, 119 E State
Jones J C Mrs, 21 W Monroe
Kaney A L Mrs, 225 Laura
Kelly E Mrs, 1028 E Bay
Lane Lula Mrs, 1103 E 18th
Lee S H Mrs, 125 Ocean
Luckey J A, 22 W Church
McRae M F Mrs, 316 E Monroe
Marr Nellie Mrs, 202 E 1st
Newenkamp O C Mrs, 115 W Adams
Parker L C Mrs, 309 W Ashley
Quince Ida Mrs, 105 E Monroe
Rice M E Mrs, 33 W Ashley
Richards M F Mrs, 703 Laura
St Albans Hotel, 331 W Church
Scarborough E C Mrs, 126 W Duval
Seashale M M, 227 Laura
Simpson J V, Grand Park, on King's rd
Smith A E, 37 W Monroe
Smith A L Mrs, 426 E Duval
Smith M F Mrs, 330 MacDuff av
Speer Martha Mrs, 811-23 W Duval
Stewart Wm T, Talleyrand av s w cor Mitchell av
Thompson L V Mrs, 36 W Duval
Traywick The, 211 W Adams
Turner Lorena Mrs, 32 W Duval
Weathersbee S L Mrs, 1608 Walnut
White Leila Mrs, 331 Hendricks av, S J
Wooten W L, 217 Julia

HUTCHINSON AUDIT CO.
352-354 St. James Bldg.
Phone, Auto M 1959
Auditors and Accountants

CUMMER LUMBER COMPANY
Manufacturers, Yellow Pine and Cypress Lumber
Crate Material

BUILDER OF THE FASTEST YACHTS, LAUNCHES and MOTOR CRAFT CRUISING in the SOUTHERN WATERS

Edward S. Thibault

Largest Boat Builder in South Jacksonville

I HANDLE

Standard Engines, Motor Boat Supplies, Paints, Varnishes, Etc.

Summer Storage

For People Leaving Boats South in the Summer Time

Hauling Out and Repairs

Of Every Description Given My Personal Attention

Yachts, Launches, Working Boats, Designed and Built

I am equipped to handle every detail of the pleasure craft business. Only boat builder in South Jacksonville employing a force of workmen constantly.

WRITE OR PHONE

Edward S. Thibault

Successor to THIBAULT & SUNDSTROM

Situated at Foot of Pine Street

Lock Box 161 Telephone 4911

SOUTH JACKSONVILLE, FLORIDA

Phone MAHONEY LUMBER CO. 4986
Yards: Acorn nr. Enterprise Take Hogan Street Car

BOAT BUILDERS
Joyner R V, ft of Stonewall
Southern Marine Service Co, ft S Laura
Thibault E S, ft of Pine, S J

***BOAT FURNISHINGS**
Thibault E S, ft of Pine, S J

***BOAT PAINTERS**
Thibault E S, ft of Pine, S J

BOAT REPAIRERS
Hill's Boat Yard, 106 Riverside av
Thibault E S, ft of Pine, S J

***BOAT STORAGE**
Thibault E S, ft of Pine, S J

***BOILER FRONTS**
Mains Foundry Co, Bay, S J

BOILERMAKERS
Duval Iron Works, 126 W Bay
Johnson Boiler Works, rr 126 W Bay
Murphy T Iron Works, 610-612 E Bay

***BOILER WORKS**
Merrill-Stevens Co, 614-650 E Bay

***BOILERS**
Slauter R L, 131 E Forsyth

***BONDS**
Alsop J T Jr, 412-414 Bisbee Bldg
Doremus & Co, 808-809 Heard Bldg
Hardacre B E Co, 314-316 Duval Bldg
James & Paxon, 40 Mutual Life Bldg

***BONDS—MUNICIPAL**
Sawyers G B Co, 505 Atl Natl Bank Bldg

***BOOKBINDERS**
Drew H & W B Co The, 30½ W Bay

***BOOK CASES—SECTIONAL**
Drew H & W B Co The, 32 W Forsyth

***BOOK AND JOB PRINTERS**
Arnold Printing Co, 224 E Forsyth
Plaxco Printery, 28 E Bay

***BOOKLET PRINTERS**
Arnold Printing Co, 224 E Forsyth

BOOKS AND STATIONERY
*Abbott W E, 509 Broad
Drew H & W B Co The, 45-49 Bay and 46 W Forsyth
Lippincott N D, 430 Forest
Mullen P J, 1932 Main
Vance A B, 642 W Forsyth

BOOTBLACKS
Cosneas James, 215½ W Bay
Felos Gus, 25 Main
Pecras Tony, 14 W Forsyth
*Perry Wm, 209 Broad
*Watson Green, 9 Broad
*Williams Charles, 751½ W Ashley

BOTTLE CROWNS
Crown Cork & Seal Co, 339 E Bay

BOTTLE MANUFACTURERS
Boldt Charles Co The, 425 E Bay

BOTTLING WORKS
Brainol Mfg Co, 1528 Enterprise
Consolidated Bludwine Bottlers Co, 711-13 E Bay
Florida Bludwine Bottling Co, 711-13 E Bay
Florida Coca-Cola Bottling Co, 830 W Bay
Jacksonville Bottlers & Fountain Supply Co, 624 W Bay
Jacksonville Chero-Cola Bottling Co, 825 W Forsyth
Jacksonville Coca-Cola Bottling Co, 830 W Bay
Palmetto Phosphate Sales Co, 1256 W Adams
Pinap-a Co, 38 W Beaver
Pura Water Co, Enterprise cor Blanche
Star Bottling Wks, 316 Julia

BOWLING ALLEY MANUFACTURERS
Brunswick-Balke-Collender Co, 1615 Liberty

BOWLING ALLEYS
Frisco Bowling Alleys, 122 W Forsyth
Sharp F C, 19 W Forsyth

BOX MANUFACTURERS
Cummer Lumber Co, Milldale
Florida Box & Lumber Co, 1548 Enterprise
Maull W B, 7 Clay

***BOXES—WIRE BOUND**
Florida Box & Lumber Co, 1548 Enterprise
Jacksonville Basket & Box Co, Lem Turner Road and A C L R R

***BRASS CASTINGS**
Mains Foundry Co, Bay, S J

***BRASS FOUNDERS**
Mains Foundry Co, Bay, S J
Murphy T Iron Works, 610-612 E Bay

BREWERS
Evansville Brewing Assn, whse, c s Viaduct
Jacksonville Brewing Co, 16th s w cor Myrtle av

Southern Art Glass Co.
850-858 Florida Ave.
Bell Phone 203
Mfrs. of MEMORIAL WINDOWS

LIVINGSTON, YONGE CO.
ELECTRIC LIGHTING FIXTURES AND LAMPS
18-20 EAST ADAMS ST. PHONES: Bell 2988, Auto M-2988

ROYAL PALM FLOUR

BLUE BORDER PRODUCTS

Dixie Milling Co. Jacksonville, Fla.

TELFAIR STOCKTON, Pres. ROBERT GAMBLE, Vice-Pres. C. W. DIXON, Sec. & Treas.

Gamble & Stockton Company

Manufacturers and Distributors

FACE BRICK, FIRE BRICK, BUILDING BRICK
SELECT STRETCHER BRICK, DRAIN TILE,
HOLLOW BUILDING TILE, FIRE PROOFING
DENISON INTERLOCKING TILE

106 W. Bay Street Telephone 1522

Loans Negotiated
RENTS COLLECTED
PHONE 506

CHAS. W. KINNE

FIRE INSURANCE
REAL ESTATE
1012 Atlantic Nat'l Bank Bldg

***BRICK**
Baker & Holmes Co, Viaduct
Gamble & Stockton Co, 106 W Bay

***BRICK—ALL KINDS**
Gamble & Stockton Co, 106 W Bay

***BRICK—ASPHA BRIC**
Baker John Jr, 1308-1311 Heard Bldg

***BRICK—COMMON**
Baker & Holmes Co, Viaduct

***BRICK—PAVING**
Baker John Jr, 1308-1311 Heard Bldg
Baker & Holmes Co, Viaduct

***BRICK—PRESSED AND ORNAMENTAL**
Baker & Holmes Co, Viaduct

***BRICK—TERRA COTTA**
Baker & Holmes Co, Viaduct

BRANCHES:
Daytona
Miami
St. Petersburg
and Tampa

Private Wires to All Markets

Clement D. Cates & Co.

TELEPHONES:
Bell 5151, Auto M 1505

Offices 1001-2-3-4
FLORIDA LIFE BUILDING

CORRESPONDENTS
E. F. HUTTON & CO.
New York
THOMSON & McKINNON
Chicago
MEMBERS—New York Stock Exchange, New York Cotton Exchange, New York Coffee Exchange, Chicago Board of Trade

***BRICK—FACE**
Baker & Holmes Co, Viaduct

***BRICK—FIRE**
Baker & Holmes Co, Viaduct

BRICK MANUFACTURERS
Composite Brick Co, 425 St James bldg
Gamble & Stockton Co, 106 W Bay

BROKERS
(Business)
Florida Business Exchange, 118 Hogan
(Cotton)
Cates Clement D & Co, 1001 Florida Life Bldg
Doremus & Co, 808-809 Heard Bldg
Wilson-Mason Co, e s Viaduct

DOREMUS & CO. E. MAHAN, Manager

:-: BROKERS :-:

STOCKS, BONDS, COTTON, GRAIN

808-809 Heard Bank Building Telephone 3753

Members New York, Chicago, New Orleans

E. G. GOLDER
303 Main Street

Plumbing
Heating
Fire

Escapes
Re-Tinning
Coppers

PHONES
Bell - 6413
Auto M 1147

PLUMBING HEATING R. L. Slauter
131 E. FORSYTH ST.
Phones 2773 Res. 5217

(Merchandise)

Acosta St E W, 21 Herkimer bldg
Baker A S Co, 306 Dyal-Upchurch bldg
Bartleson C W, 123 Heard bldg
Bowen B F, 206 Dyal-Upchurch bldg
Bradley Brokerage Co, 309 Duval bldg
Drew & Savage Co, 506 Consolidated bldg
Faulkner N A & Co, 713 Heard bldg
Florida Trading Co, 801 Heard bldg
Ganahl & Browder, 200 Duval bldg
Gray L A, e s Viaduct
Harman Bros Co, 426 W Bay
McClung E L, rr 236 W Bay
Maxwell F F, 204 West bldg
Mitchell & Redavats, 209 Duval bldg
Munoz J C, ft S Main
Nooney J & Co, 504 Consolidated bldg
Pepperday C E, 205 West bldg
Rosser & Fitch, 835 E Bay
Saussy F & Co, w s Viaduct
Smith C E Co, 701 Heard bldg
Snyder J W & Bro, e s Viaduct
Southern Brokerage Co, 436 St James bldg
Stewart Brokerage Co, 204 Duval bldg
Thompson E H Co, 15 S Lee
Wiggs W A & Co, w s Viaduct
Wilson & Parker Co The, 402 Consolidated bldg
Wright O H & Co, e s Viaduct

(Naval Stores)

Patterson Brokerage Co, 908 Atl Natl Bank bldg
Roberts W P, 306 West bldg

(Ship)

Southern Shipping Co, 515 Dyal-Upchurch bldg

(Stocks and Bonds)

Cates Clement D & Co, 1001 Florida Life Bldg

BROOM MANUFACTURERS

Florida Broom Factory Inc, 1143-1145 Jessie

***BROOMS**

Conroy D J Co, 114-116 W Bay

BRUSH FIBRE MFRS

American Fibre Co, A C L R R n of Enterprise

***BRUSHES**

Conroy D J Co, 114-116 W Bay

***BUCK STOVES AND RANGES**

Jacksonville Furniture Co, 835 W Adams

***BUILDERS' HARDWARE**

Halsema J C Mfg Co, 9th cor Ionia

***BUILDERS' SUPPLIES**

Baker & Holmes Co, Viaduct
Florida Hardware Co, 16-20 E Bay

***BUILDERS' AND PAVERS' SUPPLIES**

Florida Hardware Co, 16-20 E Bay

***BUILDING BLOCKS**

Jacksonville Concrete Co, 530 Riverside av

***BUILDING BRICK**

Baker & Holmes Co, Viaduct
Gamble & Stockton Co, 106 W Bay

***BUILDING LUMBER**

Mahoney Lumber Co, Acorn nr Enterprise
Renfroe-Williams Co, Lackawanna av and A C L R R

BUILDING MATERIAL

Baker & Holmes Co, Viaduct
Bond & Bours Co, 10 W Bay
Carolina Portland Cement Co, E 1st s w cor Railroad av
Conroy D J Co, 114-116 W Bay
Corse Montgomery, 750 E Monroe
Cummer Lumber Co, Milldale
Florida Hardware Co, 16-20 E Bay
Forsyth Street Planing Mill (Inc), ft of Georgia
Gamble & Stockton Co, 106 W Bay
Gill & Mulholland, 318 W Adams
Halsema J C Mfg Co, 9th cor Ionia
Jacksonville Concrete Co, 530 Riverside av
Marshall & Spencer Co, 820 Palmetto
Miller Wm F & Co, Evergreen av bet 8th and Howard av
Renfroe-Williams Co, Lackawanna av and A C L R R

***BUILDING PAPER**

Florida Hardware Co, 16-20 E Bay

***BUILDING STONE**

Cut Art Stone Co of Florida, 425 E 8th

***BUILDING TILE**

Gamble & Stockton Co, 106 W Bay

***BULBS**

Martin E A Seed Co, 206 E Bay

BURGLAR PROTECTION

American District Electric Protective Co, 100 W Bay

***BUSHINGS—IRON, BRASS AND BRONZE**

Maine Foundry Co, Bay, S J

JAMES & PAXON
Mutual Life Bldg. Phones: Bell 874, Auto M-2476
FIRE AND MARINE INSURANCE
General Insurance and Surety Bonds
Real Estate, Rents and Loans

Forsyth Street Planing Mill, Inc. Mill and Office Foot of Georgia St. Both Phones 3967
HOUSE BILLS COMPLETE
Manufacturers and Dealers in Rough and Dressed Lumber of All Kind

"YOUR CREDIT IS GOOD"
312 MAIN STREET
AT RHODES-FUTCH-COLLINS FURNITURE COMPANY'S STORE

BUSINESS COLLEGES
Draughon's Practical Bus Col, 309 Main
Massey Business College, 304 Main
*Walker's Business College 417½ Broad

***BUSINESS SYSTEMS**
Hall John A (C P A), 416 Heard Bldg
Lyman Richard Wright, Third Floor Duval Bldg
Massey Business College, 304 Main
Williams F M (C P A), 312 Law Exchange Bldg

***BUTCHERS' SUPPLIES**
Moxley Dry Refrigerator & Fixture Co, 1001 W Adams

BUTTER—WHOLESALE
Elgin Butter Co, 905 W Bay

CABINET MAKERS
Barnes S A, 1444 Spearing
Carson W S, 331 W Forsyth
Cook S A, 19 Ocean
Duval Planing Mill Co, 7th and Railroad av
*Hankerson Joseph, 1026 King's rd
Hirsch Theo Co, 27 W Forsyth
Koch Adolph, ft of Stonewall
Nissen & Anderson, 850-858 Florida av
Ponder-Drennan Co, 10th s e cor Railroad av
Renfroe-Williams Co, Lackawanna av and A C L R R
Revell B C, 505 W Monroe

***CANDIES**
Bettes Pharmacy Co The, Bay n e cor Laura and cor Duval and Laura

***CANE MANUFACTURERS**
Florida Hardware Co, 16-20 E Bay

***CANOE BUILDERS**
Thibault E S, ft of Pine, S J

***CANOE STORAGE**
Thibault E S, ft of Pine, S J

***CAPITALS — COMPOSITION**
Cesery A J, ft of E Bay

CARBIDE
Union Carbide Sales Co, 515 W Bay

***CARPENTERS' SUPPLIES**
Florida Box & Lumber Co, 1548 Enterprise
Florida Hardware Co, 16-20 E Bay

***CARPENTERS' AND MASONS' SUPPLIES**
Florida Hardware Co, 16-20 E Bay

CARPET CLEANERS
Southern Carpet & Awning Co, 26 S Laura

***CARPETS, MATTINGS AND DRAPERIES**
Period Furniture Co, 18-20 E Forsyth
Rhodes-Futch-Collins Furniture Co, 312 Main

CARRIAGE AND WAGON MAKERS AND DEALERS
Allen J T, 301 Catherine
Chapman Carriage Factory, 332 E Forsyth
Girvin J W Carriage & Livery Co, 62 Jefferson
Hurst & Mitchell, 515 Davis
Lockwood R H, E Forsyth n e cor Van Buren
Smith & Neil Co, 1025 Myrtle av

CASH REGISTERS
National Cash Register Co, 39 Mutual Life bldg

W. C. WARRINGTON & CO.
TRUCK FARMS
GARDEN TRACTS
CITY PROPERTY
TELEPHONE 1241
702 BISBEE BUILDING

NISSEN & ANDERSON
Cabinet Makers
Special Furniture, Bank, Store and Office Fixtures
Office and Factory: 850-858 Florida Avenue
Bell Phone 368
JACKSONVILLE, FLA.

WE CAN FURNISH YOU
ANY DIRECTORY PUBLISHED
in the World at Publisher's Price. Same Day Order is Received

R. L. Polk & Co.
PUBLISHERS
Jacksonville, Birmingham, Detroit, New York

Phone MAHONEY LUMBER CO. 4986
Yards: Acorn nr. Enterprise Take Hogan Street Car

***CAST IRON PIPE**
Ladd E G, 805 Fla Life Bldg

***CASTINGS—ALL KINDS**
Mains Foundry Co, Bay, S J

***CATALOGUE PRINTERS**
Arnold Printing Co, 224 E Forsyth

***CEDAR SHINGLES**
Florida Box & Lumber Co, 1548 Enterprise

***CEMENT WORK**
Cesery A J, ft of E Bay
Cut Art Stone Co of Florida, 425 E 8th

CEMENT AND PLASTER
Baker & Holmes Co, Viaduct
Corse Montgomery, 759 E Monroe
Lehigh Portland Cement Co, 611 Heard bldg
Stanford J W jr, 1318 Heard bldg

CEREALS
Quaker Oats Co, ft S Main

***CERTIFIED PUBLIC ACCOUNTANTS**
Ford George H (C P A), 56 U S Trust & Sav Bank Bldg
Hall John A (C P A), 416 Heard Bldg
Hutchinson Audit Co, 352-354 St James Bldg
Mucklow & Ford (C P A), 56 U S Trust & Sav Bank Bldg
Williams F M, 312 Law Exchange Bldg

***CHAIRS**
Jacksonville Furniture Co, 835 W Adams

CHEMICAL MFRS
Dux H Dr Co Inc, Swan cor Cantee
Florida Phosgene Co, 1177 W Forsyth
Jacksonville Chemical Mfg Co, 6th and Robinson av

CHEMISTS
Gresham James, 507 W Forsyth
Isaacs Mark, 2805 Main

***CHILE PARLORS**
Born Charles, 532 W Adams

CHINA, GLASS AND CROCKERY
Drew H & W B Co The, 45-49 W Bay and 46 W Forsyth
Period Furniture Co, 18-20 E Forsyth

CHINA PAINTERS
Baker L B Mrs, 207 Hogan
Neal M E Miss, 27 E Bay

CHIROPODISTS
Cahn Jennie Mrs, 29 W Monroe
Draeger H F, 518 Laura
Jepsen Edward, 29 W Duval
Thomson Raymond, 50 W Adams
Tonissen O J L, 304 Clark bldg

CHIROPRACTORS
Foster C E, 337 St James bldg
Pritchard E B, 207-208 Dyal-Upchurch Bldg
Schubert G H, 307 Atl Natl Bank bldg
Snead L D, 37 W Duval
*Spearing H A, 1072 W Ashley

CHRISTIAN SCIENCE PRACTITIONERS
Acheson Margaret A, 905 Fla Life bldg
Baker K G Mrs, 905 Fla Life bldg
Hannan R L Mrs, 906 Fla Life bldg
LeNoir C O, 33 E Duval
Wildenhain E Mrs, 1718 Ionia
Williams J H, 1002 Heard bldg
Williams R L Mrs, 1002 Heard bldg

***CHURCH FURNISHINGS AND SEATING**
American Seating Co, 313-314 Masonic Temple

***CHURCH FURNITURE**
Drew H & W B Co The, 32 W Forsyth

***CHURCH WINDOWS**
Southern Art Glass Co, 850-858 Florida av

CIGAR MANUFACTURERS
Aranguan Benito, 714 W Ashley
Entenza J P, 314 W Adams
Fa Ramon, 2450 Evergreen av
Florida Cigarmaking Co, 7 W State
Frahm F H, 329 Carmen
Garcia Cigar Co, 927 E Bay
Gonzalez & Sanchez Co, 800 E Adams
Henriques R D, 628 Van Buren
Invocar Cigar Co, 19 Broad
*Jenkins Anderson, 1496 King's rd
Marzyck W F, 924 Winthrop
*Jones Wm H, 1308 Davis
Martinez Antonio, 608 Main
Messing Abraham, 232 W Bay
Napoli Frank, 528 S Myrtle av

CIGARS AND TOBACCO—WHOLESALE
Mackoul Abraham, 425 W Forsyth

CIGARS AND TOBACCO—RETAIL
Babbitt H L, lobby Fla Life bldg
Barry Lawrence, lobby Law Exchange bldg

Official Bosch Magneto Service Station
Wilson Electric Company
Our repair department is modernly equipped for testing and repairing magnetos, generators, starting motors, armature winding and storage batteries. Best Equipment in the South
Official Gray & Davis Service Station
AUTOMATIC ELECTRICAL APPLIANCES
911 Main St. Phone 5149

DUVAL PLANING MILL CO. INTERIOR and EXTERIOR TRIM
C. G. BUCCI, President
7th. St and Railroad Ave
Telephone 1749

PHONE 1215 **Jacksonville Furniture Co.**
835 W. Adams Street

GIBBS GAS ENGINE CO., of Fla. POWER MACHINERY
26 S. MAIN ST.
Tels., Bell 5011, Auto M. 1497

Cigars and Tobacco—Retail—Continued

Bettes Pharmacy The, Bay n e cor Laura and cor Duval and Laura
Bowers P J, 34 S Main
Boyd B L, lobby Clark bldg
Brooks F P, 124 W Forsyth and 322 Main
Everett Hotel Cigar Stand, Everett Hotel
Forsyth Co The, 121 Main
Gellir Morris, 1001 Ward
Hornby Carrie Mrs, 930 E Union
Johnson K A Mrs, lobby Atl Natl Bank bldg
Keown J H, lobby Dyal-Upchurch bldg
Marcovitz Clara, 41 W Forsyth
Marshall G A, lobby Duval bldg
Marshall Josie Mrs, Aragon Hotel
Mason Hotel Cigar Stand, Hotel Mason
Moore Lee T & Co, 337 W Bay
Perdue R W, lobby Heard bldg
Pfeiffer Minnie Mrs, 117 W Duval
Pinkussohn J S Cigar Co, 39 E Bay, 51 W Bay and 201 W Forsyth
Spencer H L, 116 E Bay
Stahl Ferdinand, 629 Riverside
United Cigar Stores Co, 201 W Bay and 29 Main
Ucita Investment Co, Hotel Seminole
Vanderbilt Catherine, lobby Realty bldg

***CIRCULAR LETTER FOLDING**

Letter Shop The, 12 U S Trust & Sav Bank Bldg
Walker Distributing Co, 403 Main

***CIRCULAR LETTERS**

Letter Shop The, 12 U S Trust & Sav Bank Bldg
Walker Distributing Co, 403 Main

***CIRCULAR LETTERS MULTIGRAPHED**

Letter Shop The, 12 U S Trust & Sav Bank Bldg
Walker Distributing Co, 403 Main

***CIRCULAR MAILING**

Walker Distributing Co, 403 Main

***CITY PROPERTY**

Brown C A Jr, 30-31 Buckman Bldg
Brown Realty Co, 403 St James Bldg
Fendig Albert & Co, 207 W Forsyth
Kirne C W, 1012 Atl Natl Bank Bldg
Stockton Telfair & Co, 108 W Bay
Warrington W C & Co, 702 Bisbee Bldg
Wiggs P R & F H, 307 St James Bldg

CIVIL ENGINEERS
(See also Engineers—Civil and Consulting)

Ellis, Curtis & Kooker, 211 to 215 Realty Bldg
Ensey R F, 416 Dyal-Upchurch bldg
Florida Engineering & Constr Co, 403 Main
Harley A F, 25 Herkimer bldg

***CLAIM ADJUSTERS**

Lyman Richard Wright, Third Floor Duval Bldg
Pehlan & Phelan, 434 E Bay
Southern Traffic Bureau, 409 Bisbee bldg

***CLOCKS**

Duval Jewelry Co (Easy Payments), 405-407 W Bay

CLOTHES CLEANERS AND PRESSERS

*Allen Alonzo, 828 W Adams
*Allen & Hampton, 318 S Myrtle av
*Almond Randolph, 601 Price
Ameneiros Joseph, 105 Florida av
*Anderson A H, 719 Davis
*Anderson H T, 539 W State
Arrighi R M, 1919 Main
Art Pressing Club, 8 E 1st
*Ashley M M, 827 Darwin
*Parber D C, 309 S Myrtle av
Bingaman W E, 119 E Forsyth
*Bordner George, 106 Julia
*Bradford Wm, 1203 Kings rd
Brazemore & Steele, 712 Main
*Breaker A W, s s E 26th 1 e of Buckman
Breazeale & Smith, 305 W Bay and 229 E Union
*Bryant Ernest, 590 Park
City Cleaning & Dyeing Co, 27 W Adams
*Coleman Bernice, 733 Washington
*Collins John, 128 W State
Costas John, 442 Riverside av
Crockett W C, 109 W Adams
*Dixon Roman, 207 Riverside av
Duggan Thomas, 528 Florida av
Duval Tailoring & Cleaning Co, 217 W Adams
*Folsom H S, 306 Davis
*Frazier Earsy, 802 Broad
*Freeman J W, 1212 Florida av
French Dry Cleaning Co, 114 Hogan
Gasque Wm H, 397 Forest
Gatlin G C, 113 E Bay
Goodfarb Abraham, 619 Main
Hawkins C W, 128 Hogan and 2730 Main
*Higgins M D, 403 W State
Home Pressing Club, 517 Main
Hutchinson U C, 137 Myrtle av, S J
*Israel F C, 759 W Adams

CUT ART STONE CO. OF FLORIDA
Mfrs. of Reinforced Cut Art Stone
Bell Phone 928 425 E. EIGHTH ST. Auto Phone M-2063

Lewis L. Copeland

OPTOMETRIST and OPTICIAN

122 Laura St. Next Cor. Adams

*Jackson John, 793 W Ashley
*Jackson Robert, 1205 Acorn
Jacksonville Dry Cleaning Co, 313 W Forsyth
*Jenkins R L, 1112½ W Adams
*Johnson Albert, 1005 Myrtle av
*Jones A J, 11 Lee
Joyner L A, 509 Main
Keller C W, 16 Cedar
Kellum J W, 1437 (1450) Lackawanna av
*Lindsay & Felder, 1005 Julia
National Pressing Co, 315 E 3d
McGuire Henry, 2501 Fisher
Mallette Bros, 622 Main
Model Dry Cleaning Co, 11 Ocean
*Moore Virgil 640 W Ashley
Parente Alfred, 206 Florida av
Parisian Dry Cleaners, 30 E Forsyth
Pates Dry Cleaning Co, 418 Forest
*Patterson J J, 506 Davis
Patterson L H, 117 Cedar
Peerless Dye Works, 203 Forest
People's Dry Cleaning Co, 523 E Bay
*Randolph Grant, 512 Broad
*Reedy E M, 1304 W Adams
*Register Wm, 1049 W Church
*Richardson Arthur, 823 Talleyrand av
Rogers & Jones, 613 Main
*Rozier H L, 150 Lee
Sappington J W, 316 W Adams
*Scott C D, 1104 Kings rd
*Seth Wm, 2501 Moncrief av
*Shelton John, 1103 W Forsyth
Smith Irbin, n s MacDuff av 3 e of Spencer
Springfield Dye Works, 1237 Main
Steins Joseph, 322 Broad
VanHook & Ellis, 1713 Main
Wallace R L & Co, 405 Riverside av
*Watts Wm, 817 King's rd
*Weeks & Michael, 327 Jackson
*Whitaker Wm, 758 W Ashley
*White D C, 608 W Ashley
*White Edward, 1065 W Church
*White W O, 722 W Ashley
*Wilkerson John, 829 Cedar
*Williams Arthur, 817 Davis
*Williams S P, e s Fisher 4 n of E 24th

CLOTHING

Bucholtz Manuel, 109 E Bay
Craig Bros Co, 113 W Forsyth
Exchange Clothing Co, 216 Broad
Farley W T, 111 W Bay
Fashion The, 339 W Bay
Goodyear Raincoat Co, 106 Hogan
Levy's, 139 W Bay
Ossinsky Morris, 207 E Bay
Parker-Murdaugh-Goldstein Co, 2 W Bay
Porter Clothing Co, 101 W Bay
Rosenblum Frank, 410 Main
St James Realty & Department Store Co, n s W Duval bet Laura and Hogan
Spievak Aaron, 114 Broad
Standard Clothing Co, 17 W Bay
Stuart-Bernstein Co, 29 W Forsyth
Weiss Jacob, 241 W Bay
Yetter Jacob, 11 and 129 Main and 21 W Forsyth

CLOTHING MANUFACTURERS

Kussner Max (waists), 115 Laura
Shapiro Joseph, 697 W Monroe

COAL DEALERS

Atlantic Ice & Coal Corp, 32 S Ocean
Atlantic Fuel Co, 2335 Dennis
Logan Coal & Supply Co, 666 E Bay
Weller Coal Co, 126 W Bay

***COAL TAR**

Conroy D J Co, 114-116 W Bay
Florida Hardware Co, 16-20 E Bay

***COFFEE GRINDERS—ELECTRIC**

Cash D O Co, 328 W Adams

COFFEE ROASTERS

Cheek-Neal Coffee Co, 844 E Bay

COFFIN MANUFACTURERS

Maddox H G, 141 W 16th

***COLD STORAGE PLANTS**

Southern Ice Co, ft Davis

COLLECTION AGENCIES

Collection Service Bureau, 31 U S Trust & Sav Bank bldg
Guthrie's Collection Service, 300-302 Duval bldg
Jacksonville Adjustment Bureau, 506 Deal-Upchurch bldg
Williams Howard, 204 E Bay

COLLEGES

***Cookman Institute, Davis and 7th**
***Florida Baptist Academy, Harrison n e cor Lorne**

***COMMERCIAL PHOTOGRAPHERS**

Lloyd John, 30 W Adams
Stinson & Jenkins 25 W Forsyth

COMMISSION MERCHANTS

See Produce

***COMPOSITION FLOORING**

Miller Wm F & Co. Evergreen av bet 8th and Howard av

***CONCRETE**

Cesery A J, ft of E Bay
Jacksonville Concrete Co, 530 Riverside av

***CONCRETE BLOCKS**

Jacksonville Concrete Co, 530 Riverside av

Florida Box & Lumber Co.

1548 Enterprise St. Phone 601 W. J. Frink, Mgr.

Boxes, Crates, Baskets and Hampers

LUMBER

Fred A. Rullmann Detective Agency

Civil, Criminal and Corporate Investigators. Expert Dictograph Operators

ROOM 305 BISBEE BLDG. F. A. RULLMANN, Mgr.

Halsema, Buckland, Fitchner Co.
General Contractors, Engineering and Concrete Construction
403 MAIN ST. TELS.: AUTO M 1839, BELL 839

***CONCRETE CONSTRUCTION**
Halsema-Buckland-Fitchner Co, 403 Main

CONCRETE PRODUCTS MFRS
Cut Art Stone Co of Florida, 425 E 8th
Hackett Concrete Co, 619 E 10th
Jacksonville Concrete Co, 530 Riverside av
Trout F J, 511 E 8th

***CONCRETE SIDEWALKS**
Jacksonville Concrete Co, 530 Riverside av

CONFECTIONERS — WHOLESALE
Breden Henry, 1304 Myrtle av
King F W & Co, 750 W Bay
Saffy Max, 724 W Adams
Smith E J Co The, 16 S Main
Thornton Bros, 222 E Bay
Turner & Fudger Co, n s E 16th 2 w of Ionia

CONFECTIONERS—RETAIL
Abbott S A, 532 S Myrtle av
Abisch Aaron, 402 Riverside av
Arabian Adam, 38 E Forsyth
Boulos James, 214 Hogan
*Coleman Burnese, 721 Newnan
Coroneas Andrew, 222 Main
*Corthran Wm, 526 Broad
Crown Confectionery Co, 327 Main and 301 Broad
Enos F H, 110 Myrtle av, S J
Fegarsky Minnie Mrs, 521 Riverside av
Ferguson Clyde Mrs, foot Ames av, S J
*Floyd J L, 628 Davis
Golden T J, 314 Main
Greenburg M H, 514 W Adams
Hunter, A S, 18 Ocean
Lessing Charles, 715 W Adams
Lieberman I M, 801 W Adams
Manon J L, 618 Main
Martha Washington Candy Co, 223 Main
Muradian John, 202 Washington
Nunnally Co The, 28 W Forsyth
*Obryant Mary, 409 W State
Odom C G, 631 Riverside av
Park Ice Cream Parlor, 200 Hogan
Pillault Jessie Mrs, 212 Florida av
Powner J N, 243 Riverside av
Rousos James, 616 Davis
Simaan S N, 2011 Main
Smith Samuel, 24 W Church
Stahl Ferdinand, 629 Riverside av
*Washington Beulah, 728 W Ashley

***CONSULTING ENGINEERS**
Halsema-Buckland-Fitchner Co, 403 Main

CONTRACTORS
*Albury F L (bldg), 319 S Myrtle av
Allen Contracting Co (hauling), 24 Mutual Life bldg
Baker J L (paving), 830 E Duval
Balfe Co The (Painting), 6-8 W Bay
Barber Asphalt Paving Co, 209 Bisbee bldg
Beazley J R (genl), 421 E 4th
Bell G W S (genl), 1015 E Duval
Bowen-Ramsey Co (roofing), Main n w cor 14th
Bennett Amos (bldg), w s Rennsaler av 1 n of Park av
Blair J A (hauling), 1540 Ionia
Blocker J D (cement), 604 Rosselle
Bostwick A J (marine), 17 Herkimer bldg
Bowen-Ramsay Co (roofing), Main n w cor 14th
Boykin L M (genl), 903 Bisbee bldg
Brooks James, St Johns av, St Johns Park
Brown Q E (bldg), 917 May
Bryan & Co (bldg), Phelps s e cor Ionia
Bryson & Bryson (paving), 349 St James bldg
Buffalow Ransom (genl), 203 Rosselle
Cesery A J (Cement), ft of E Bay
Chapman C M (Plumbing and Heating), 10 W Beaver
Clayton A L (bldg), 21 Castle Hall
Coleman Charles (bldg), n s Elm 1 w of Nelson av
Collins F S (bldg), 1658 Herschell
Conroy D J Co (Painting), 114-116 W Bay
Covert D C (genl), 1920 Swift
Cut Art Stone Co of Fla (Stone), 425 E 8th
Dawkins C T (genl), 305 Fla Life bldg
Deltenre O J (bldg), s s 28th 1 w of Preston
Demere A K, 2009 Evergreen av
Ezzes Henry, 759 W Duval
Florida-Schub Concrete Construction Co, 415 Dyal-Upchurch bldg
Foster G R (genl), 24 S Margaret
Frush W E (bldg), w s Rennsaler av 2 n of Park av
Fuller J A (bldg), 2109 Lydia
Gatlin W W (painting), 1851 Rosselle
Gerbrich W D, 221 W Forsyth
Graham John (Plastering), 2126 College
Greig James (stone), 2221 Walnut
Griffin T D, 2144 Boulevard
Hadlow W T (bldg), 4 Baldwin bldg
Halsema-Buckland-Fitchner Co, (Genl Contrs, Engineering and Concrete Const), 403 Main
Halsema J S (bldg), 1711 Market
Hammond F B (genl), 1435 Florida av

PERIOD FURNITURE CO
18-20 E. Forsyth St. Phone 1277. Next to Imperial Theater
OUR MOTTO: No sale is complete with us until our customer is satisfied

Walker Distributing Co.
403 Main St Store Room 34 E Union
Phones Bell 839, Auto M1839 & M1854
Licensed Distributors
Members of the Certified Mailing Bureau
Members Exclusive Distributors Association
Guaranteed by Molton's National Agency

Phone MAHONEY LUMBER CO. 4986
Yards: Acorn nr. Enterprise Take Hogan Street Car

Haney J P (genl), 904 E 8th
Harmon I H (bldg), 1103 W Church
Harrod O O, ft of Stonewall
Henderson A L (railroad), n s Lackawanna av 4 w of 20th
Hillman August, 2420 Swan
Hopkins J H (house moving), 24 Mutual Life bldg
Iwanowski J E (marine), 204 E Bay
Jones H G (cement), 2214 Post
Jones J L (carp), 528½ W Adams
Kadz W S (bldg), 436 E 3d
Koon G W (carp), 19 S Main
Kroier Walter, 1032 Park
Labarre R V (genl), 406 Bisbee bldg
Laister Percival (bldg), 1114 E 17th
Lee H L (electrical), 12 E Adams
LeGate F M (genl), 1421 Market
Linn J W (cement), MacDuff av n e cor Post
Live Oak Limestone Co, 901 Heard bldg
Long F W & Co (genl), 434 E Bay
Lowe Henry (genl), 1960 Oak
Lytle W H (bldg), 720 Park
McCullough P J, 60th, St John's Park
McDonald W N Co (bldg), 4 Baldwin bldg
Macdonald J B (genl), 1127 Copeland
Marryott H C (bldg), 740 Park
Mawdsley R E, 715 Julia
Maycomber Frank, 441 Phelps
Merritt R E (scavenger), 12 E Adams
Middlemas J P (dredging), 224 Osceola
Miller F B (Electrical), 348 Riverside av
Ogram Fred (genl), 1806 Lackawanna av
Palmer Floyd (genl), 400 W 17th
Patridge H H, Grand av, Ortega
Ploof H C (teaming), 413 Palmetto av, S J
Pollard G E (genl), 1423 Ernest
Poole T G (carp), ft S Laura
Priest G C (house moving), 1267 E 14th
Pritchard J C (genl), 126 (200) Copeland
Prudhomme W H (carp), 12 W 16th
Rabens Albert, 1017 W Adams
Rae Robert (plasterer), 27 E Ashley
Reed D M (bldg), w s Robertson av 3 n of Park av
Richardson Frank M Co (genl), 304 West bldg
Richardson W P & Co (genl), 213 Duval bldg
Roddenizer S W (bldg), 821 E Ashley
Rollins J J (flooring), 239 W 15th
Ross R G (genl), 204 E Bay
Schwartz D E (bldg), w s Marav 2 n of Drew av, M H
Scott H H (genl), 56th, St John Park
*Scott J W (hauling), 1729 Harrison
Sevil R L (genl), 213 Rosselle
Sheffield A D (roofing), 507 Riverside av
Silsbe Richard jr, 153 E 17th
Simmons N L, 713 E Ashley
Simms F S (painting), 6[illegible] E 11th
Simons & Whinery (carp), [illegible] Myrtle av, S J
Smith W E (bldg), 2005 Herschell
Southern Construction Co (genl), 407 Clark bldg
*Southern Construction Co (bldg), 812 Clay
Spencer S A (hauling), R D [illegible] Fishweir Park
Starratt W H (paving), 922 Main
Stokes E J (genl), 145 W 8th
Sutton N J (bldg), 332 E 3d
Thompson D R, 326 E Church
Thompson E Z, 757 W Monroe
Torrence A M (wood), 510 West bldg
Trounson E N (bldg), 20 E
Tuttle J H (bldg), 315 W 18th Dora
Vaughn S J (bldg), 128 St Johns av, S J
Warren G S (bldg), Oak nr Lewis, Fishweir Park
Watt G W (genl), 26 W Monroe
Wheeler G W (plastering), 308 Magnolia av, Pinehurst
Wheeler H H (cement), s s Freeman 1 w of Nelson av
Wiggins J W (genl), 1144 Park
Wilson Construction Co (road), 209 Clark bldg
Woodcock O P (bldg), 403 Main

***CONTRACTORS—CEMENT WORK**

Cesery A J, ft of E Bay

***CONTRACTORS—CONCRETE WORK**

Cesery A J, ft of E Bay
Halsema-Buckland-Fitchner Co, 403 Main
Jacksonville Concrete Co, 530 Riverside av

***CONTRACTORS—ELECTRICAL**

Livingston, Yonge Co, 18-20 E Adams
Miller F B, 348 Riverside av

***CONTRACTORS—GALVANIZED IRON WORK**

Slauter R L, 131 E Forsyth

***CONTRACTORS—GENERAL**

Halsema-Buckland-Fitchner Co, 403 Main

JAX. CONCRETE CO.
"CAST STONE OF CHARACTER"
SIDEWALKS, CONCRETEP RODUCTS 530 RIVERSIDE AVE. Bell Tel 678, Auto R 1353
F. C. HEDRICK Mgr.

JOHN BAKER, JR.
ASPHALT-BITUMINOUS PRODUCTS, ROAD OIL, ASPHA BRIC
1308-9-10-11 Heard Bank Bldg. Bell Phone 3000

DI - MI - CO FLOUR
BLUE BORDER PRODUCTS
Dixie Milling Co. Jacksonville, Fla.

GLASS FRENCH MIRROR PLATE GLASS CO. MIRRORS
WHOLESALE AND RETAIL
533-535-537 E. BAY ST. TELS. BELL 1572, AUTO M 1572

***CONTRACTORS—HEATING AND VENTILATING**
Golder E G, 303 Main
Slauter R L, 131 E Forsyth

***CONTRACTORS—MACHINERY**
Farquhar Machinery Co, 232 E Bay
Malsby Machinery Co, 408 E Bay

***CONTRACTORS—MARBLE AND TILE**
Cesery A J, ft of E Bay

***CONTRACTORS—PAINTING**
Balfe Co The, 6-8 W Bay
Conroy D J Co, 114-116 W Bay

***CONTRACTORS—PLASTERING**
Cesery A J, ft of E Bay
Graham John S, 2126 College

***CONTRACTORS—PLUMBING AND HEATING**
Golder E G, 303 Main
Houghton C H, 348 Riverside av
Price G M, 15 Julia
Slauter R L, 131 E Forsyth

***CONTRACTORS—ROOF PAINT**
Conroy D J Co, 114-116 W Bay
Gray Roof Paint Co, 724 Talleyrand av

***CONTRACTORS—SHEET METAL**
Gray Roof Paint Co, 724 Talleyrand av

***CONTRACTORS—SIDEWALK**
Jacksonville Concrete Co, 530 Riverside av

***CONTRACTORS—TILE AND MARBLE**
Cesery A J, ft of E Bay

***CONTRACTORS—WELL DRILLERS**
Ohio Well Drilling Co, 313-314 Masonic Temple

***CONTRACTORS' TOOLS**
Florida Hardware Co, 16-20 E Bay

COOPERAGE
Wright Barrel & Coal Co, Stockton and S A L Ry

COPPERSMITHS
Brunswick Copper Works, 1700 W Church
McMillan Bros Co, 743 E Bay

***CORNICE MFRS**
Gray Roof Paint Co, 724 Talleyrand av

***CORRUGATED ROOFING**
Florida Hardware Co, 16-20 E Bay

***CORRUGATED SHEETS**
Florida Hardware Co, 16-20 E Bay

CORSET MANUFACTURERS
McKee C R Mrs, 301 Main
Madam Eugenie, 610 Main
O'Brien E A Mrs, 209 Hogan

COTTON BROKERS
Cates Clement D & Co, 1001 Florida Life Bldg
Doremus & Co, 808-809 Heard Bldg
Wilson-Mason Co, e s Viaduct

COTTON COMPRESSES
Municipal Docks Compress, Talleyrand av and 14th

COTTON OIL MILLS
Florida Cotton Oil Co, n s Dennis 1 w of A C L R R

***COUNTERS**
Moxley Dry Refrigerator & Fixture Co, 1001 W Adams

***COURT STENOGRAPHERS**
Dowling, Hutchinson & Pattison, 1000-2-4 Bisbee Bldg

***CRATE MANUFACTURERS**
Cummer Lumber Co, Milldale
Florida Box & Lumber Co, 1548 Enterprise

CREAMERIES
Nasrallah Bros, 709 Main

CREDIT ASSOCIATIONS
Credit Cleading House The, 409 Duval bldg
Creditors' Assn, 105 Heard bldg
Jacksonville Business Men's Assn, 31-32 U S Trust & Sav Bank Bldg

***CREDIT REPORTS**
Florida Merchants' Credit Assn, 31-32 U S Trust & Sav Bank Bldg
Jacksonville Business Men's Assn, 31-32 U S Trust & Sav Bank Bldg

CREOSOTING WORKS
Eppinger & Russell Co, e s Talleyrand av, nr 27th

CROCKERY
Hotel Supply Co, 231 W Adams
Lessing Gustav, 1501 Evergreen

***CRUSHED ROCK**
Baker & Holmes Co, Viaduct
Palmetto Rock Co, 416 Dyal-Upchurch bldg

***CUT GLASS**
Drew H & W B Co The, 45-49 W Bay and 46 W Forsyth
Duval Jewelry Co (Easy Payments), 405-407 W Bay

RENFROE-WILLIAMS CO.
Manufacturers and Dealers in Rough and Dressed Lumber
Lackawanna Ave. and A. C. L. R. R. Phone 1097

C. H. HOUGHTON, Plumbing and Heating
"The Home is Judged by Its Bathroom"
348 RIVERSIDE AVE. **PHONES 3732-4112**

Greenleaf & Crosby Co, 41 W Bay
Riles R J Co, 15 W Bay

***CUT OVER LANDS**
West E E, 207 West Bldg

***CUTLERY**
Conroy D J Co, 114-116 W Bay
Florida Hardware Co, 16-20 E Bay

***CUTLERY—FANCY**
Florida Hardware Co, 16-20 E Bay
Florida Trunk Mfg Co, 116 Main

***CYPRESS LUMBER**
Florida Box & Lumber Co, 1548 Enterprise
Halsema J C Mfg Co, 9th cor Ionia

DAIRIES
Bartholf J F, n s Lackawanna av 2 w of Harkesheimer av
Bivins T W, n s Lackawanna av 2 w of 20th
Chassagne C J, n s Dellwood 1 w of Morgan
Collins S E, n s Lackawanna av 1 w of 20th
Culpepper J F, w s Spencerian Drive 2 n of Enterprise
De Bevoise M C, Orange Park rd nr Fishweir Park
Deltenre Edith, s s 28th 1 w of Preston
Friddell & Mills, n s Ernest 1 w of MacDuff av
Gildersleeve W B, King's rd cor Atlantic blvd, S J
Gray H W, n s Cypress 2 w of Nelson av
Harper E H, w s Morgan 1 n of Nolan av
Hirschman J L, s s 27th 1 w of Preston
Jordan J M, 1504 Main
Jordan Moses, w s Moncrief rd 5 n of 28th
*Lloyd Joseph, n s E 23d 2 e of Main
McKinlay J R, MacDuff av cor Ernest
Merritt T R, s s Reynolds 1 w of Nelson av
Mott S W, s s Nolan av 1 w of Morgan
Myers L A, 901 Julia
Nolan Wm, w s Day av 3 s of Reynolds
Pierce J E, 2512 Panama
Purity Ice Cream & Dairy Co, 1018 Myrtle av
Schilling Louis, 2298 Lackawanna av
Seaver F A, 38 W 15th
Smith T R, Main cor 34th
Smith Wm A, w s Mott av 1 e of MacDuff av
Studebaker Augutsus, 1350 Magnolia av
Studebaker A E, 1352 Magnolia
Wheatley W F, s s 33d 1 w of Powell av
Winkelmann Herman, Broadway av n w cor Huron

DAIRY SUPPLIES
Florida Dairy Supply Co, 709 Main

***DECORATORS**
Balfe Co The, 6-8 W Bay
Cesery A J, ft of E Bay
Conroy D J Co, 114-116 W Bay

DELICATESSEN
Byrd W P, 13 Main
Crane J T, 824 Main
Ross B D Mrs, 404 Main

DEMURRAGE BUREAUS
Southeastern Demurrage Bureau, 304 W Bay

DENTAL LABORATORIES
Conway Dental Mfg Co, 519 Dyal-Upchurch bldg
Cook C E, 25 U S Trust & Sav Bank bldg

DENTAL SUPPLIES
Allen S W Dental Co, 302 Fla Life bldg
Collins C C, 17 Baldwin bldg
Jacksonville Dental Supply Co, 16 U S Trust & Sav Bank bldg

DENTISTS
*Anderson H A, 425 Broad
Atkinson Sydney, 303 Masonic Temple
Atlantic Dental Parlors, 607 W Bay
Buck F E, 15 Mutual Life bldg
Butler Alice P, 432 St James bldg
Chace James, 704 Professional bldg
Chace W H, 460 St James bldg
Cheatham O R, 305 Professional bldg
Clarkson E H, 604 Professional bldg
Clemons W H, 120 W Bay
*Dorsey Thomas, 417½ Broad
Evans L I, 404 Professional bldg
Evans T N, 360 St James bldg
Farmer F W, 414 St James bldg
Florida Dental Rooms, 304 Main
*Freeman C V, 600 W Ashley
Frink C H, 301 Masonic Temple
Harding G R, 912 E Duval
Hodges F S, 714 Heard bldg
Hoyle Walter, 117 W Bay
Jacksonville Dental Parlors, 509 W Bay
Kennedy M C, 704 Professional bldg
McElroy W Z, 703 Bisbee bldg
Marvin C W, 805 Fla Life bldg
Meisel H B, 34 Buckman bldg
Miller G E, 204 Professional bldg
Munroe E L, 1014 Atl Natl Bank bldg
*Onley J E, 417½ Broad
Pound E H, 9 Main
Robinson F S, 301 Dyal-Upchurch bldg

J. T. Alsop, Jr.
REAL ESTATE
INSURANCE
Rooms 412-414
Bisbee Bldg.
Phone 4376

J. E. T. BOWDEN, Pres. **G. HALL WHITE, Vice-Pres.** **S. C. HARRISON, Jr., Sec.-Treas.**
BOWDEN-HARRISON INSURANCE AND REALTY CO., Inc.
General Insurance--Real Estate--Rents--Surety Bonds
18-19 MUTUAL LIFE BLDG. **PHONE BELL 7712**

DUVAL IRON WORKS
Oxy-Acetylene Welding and Cutting
Oscar Rubin C. J. Eppert
Machinist, Blacksmith and Boiler Works
Phones: Bell 4491, Auto M 2082, 126 W. Bay

TILE and MARBLE WORKS
A. J. CESERY, Office and Factory, Foot of E. Bay St. Phone 1250

Dentists—Continued
Sanderson E M, 109 Ocean
Seigler & Turner, 129½ W Bay
Sewell V D, 24 Barnett bldg
Sheridan T L, 507 West bldg
Shine C E, 40 Barnett bldg
Shine W H, 213 Masonic Temple
*Stafford P M H, 526 Davis
Taylor R P, 414 St James bldg
Tyler J M, 205 Dyal-Upchurch bldg
Vollers W J, 307 West bldg
Waller J B, 315 Masonic Temple
Williams J L, 414 St James bldg

DEPARTMENT STORES
*Anderson R D, 1141 Florida av
Florida Department Store, Fisher s w cor 15th
Knauer Max, 518-520 S Myrtle
Kohn-Furchgott Co, 1 W Bay
St James Realty & Department Store Co, n s W Duval bet Laura and Hogan
Weinstein Jacob, 719 Main

DERMATOLOGISTS
Grimme Genevieve, 417 Masonic Temple

***DESKS, CHAIRS AND TABLES**
Conroy D J Co, 114-116 W Bay
Drew H & W B Co The, 32 W Forsyth

***DESK GLASS**
French Mirror Plate Glass Co, 533-535-537 E Bay

***DESKS—TYPEWRITER AND OFFICE**
Drew H & W B Co The, 32 W Forsyth

DETECTIVE AGENCIES
Florida State Detective Bureau, 33 U S Trust & Sav Bank bldg
Metropolitan Detective Agency, 318 Heard bldg
Rullmann Fred A Detective Agency, 305 Bisbee Bldg

***DIAMONDS**
Duval Jewelry Co (Easy Payments), 405-407 W Bay
Greenleaf & Crosby Co, 41 W Bay
Riles R J & Co, 15 W Bay

***DICTAGRAPH SERVICE**
Rullmann Fred A Detective Agency, 305 Bisbee Bldg

DIRECTORY PUBLISHERS
Polk R L & Co, 414 Realty Bldg, Library Chamber of Commerce

DISINFECTANTS
Aldrich F E Co, 336 W Adams
Bamboo Chemical Co, 414 W Forsyth
Campbell Mfg Co, 326 W Adams
Conroy D J Co, 114-116 W Bay
Excello Disinfectant Co, 303 Main
Jacksonville Chemical Mfg Co, 6th and Robinson av
Martin E A Seed Co, 206 E Bay

***DISINFECTANTS AND DEODORIZERS**
Bettes Pharmacy The, Bay n e cor Laura and cor Duval and Laura

DISTILLERIES
Tip Top Distilling Corpn, 71st, Oakhurst

***DISTRIBUTORS—ADVERTISING**
Walker Distributing Co, 403 Main

***DOG COLLARS**
Florida Trunk Mfg Co, 116 Main

***DOOR SCREENS**
Florida Hardware Co, 16-20 E Bay

***DOOR AND WINDOW SCREENS**
Florida Hardware Co, 16-20 E Bay

***DOORS, SASH AND BLINDS**
Florida Hardware Co, 16-20 E Bay

***DRAIN TILE**
Baker & Holmes Co, Viaduct
Gamble & Stockton Co, 106 W Bay

***DRAWING MATERIALS**
Drew H & W B Co The, 45-49 W Bay and 46 W Forsyth

DREDGING COMPANIES
Home Dredging Co, 217 Duval bldg
Seaboard Dredging Co, 204 E Bay
Standard American Dredging Co, 204 E Bay

***DREDGING MACHINERY**
Fairbanks, Morse & Co, 630 W Bay

***DRESSED LUMBER**
Duval Planing Mill Co, 7th and Railroad av
Forsyth Street Planing Mill (Inc), foot Georgia

DRESSMAKERS
Baldwin R A Mrs, 152 E 4th
Bowman Eliza Mrs, 33 W Duval
*Campbell Rose L, 1130 Cedar
Clarkson H B, 1912 Pearl
Currier Marjorie J, 5 U S Trust & Sav Bank bldg
*Cuthbert Minnie, 812 W Beaver
*Davis Jessie M, 710 Jefferson
Dinkins Cora E Mrs, 217 Laura
*Dixon Eliza, 621 Florida av
*Dixon Jimmie, 728 Clay

Florida Trunk Mnfg. Co.
118 Main St. FANCY LEATHER GOODS Phone: Bell 1005

Phone MAHONEY LUMBER CO. **4986**
QUALITY SERVICE RIGHT PRICE SQUARE DEAL
Yards: Acorn nr. Enterprise **Take Hogan Street Car**

Elite Costuming Co, 322 St James bldg
Feeney Annie Mrs, 32 E Forsyth
Ford A M Mrs, 1539 Hubbard
Ford Jewell, flat 2, 421 Main
Gilfillan C A Mrs, 44½ E 6th
Greenwaide Etwell, 18 U S Trust & Sav Bank bldg
*Hart Fannie, 228 W State
Harvey Amanda, 338 W 8th
Hobine Mamie, 37 W 7th
Hollingsworth Pennie,128 Phelps
Hunter K L Mrs, 6, 2d fl 111 E Forsyth
Johnson Nellie Mrs, 709 Julia
Jones L E Mrs, 219 Professional bldg
Larmoyeux Palmire M, 1926 Laura
*Lewey Irene V, 434 W Ashley
McConnell M V Mrs, 37 W Adams
Mallette Bros, 622 Main
Marr Rena Mrs, 829 W Duval
Meldrim Droxie Mrs, 114 Schofield
Miller Mary Mrs, 214 E 4th
*Mitchell Lillian R, 124 W State
*Moody Charlotte, 431 W Union
Myers Mary M, 9 W 10th
Noll Anna G, 4, 16 E Church
Porter L B Bros, 37 W 10th
*Rice Mary A, 626½ W Church
*Rogers Annie R, 942 Jessie
*Shaw Maria 1310 Clay
Stark B S Mrs, 1639 Laura
Strawbridge Etta, 353 E Duval
*Thompson Evelyn, 640 W Union
Tison Dora Mrs, 2330 Silver
*Wiliams Mattie, 601 Cleveland

DRUGGISTS—WHOLESALE

Cash Bros Drug Co, 141 E 8th
Groover-Stewart Drug Co, 15 E Adams
Monticello Drug Co, 545 Riverside av
Southern Drug Co, 20 W Adams

DRUGGISTS—RETAIL

Bennett R R, 411 Forest
Bennett R W, 526 Main
Bettes Pharmacy The, Bay n e cor Laura and cor Duval and Laura
Bettis Claude, 817 Darwin
Boyd-Wilson Drug Co, 1301 W Adams
Cameron E D Mrs, 1100 E 21st
Carswell R H, Cummer av, Panama
Chenault's Pharmacy, 428 Florida av
Cherry's Pharmacy, 1301 Main
Clarke Thomas, 26 Main
Coleman's Pharmacy, 1252 Lackawanna av
Daniel H A, Fisher s e cor 15th
*Davis St Pharmacy, 627 Davis
Delgado's Brooklyn Pharmacy, 462 Riverside av
Delgado's Riverside Pharmacy, 1860 Oak
Fairfield Pharmacy, 1504 E Church
Fairlie's Pharmacy, Florida av, s w cor Adams
Gary C W, 301 W Bay
Griffin R L, 901 W Adams
Griffin S O, 1351 Florida av
Haile's Pharmacy, 127 Laura
Hancock T A, 1224 Myrtle av
Harris' Pharmacy, 162 Myrtle av, S J
Hay's Pharmacy, 901 King's rd
Hogan St Pharmacy, 928 Hogan
Houston's Pharmacy, 340 W Forsyth
Imperial Pharmacy, 530 Broad
*James R W, 859 Florida av
*Jerry H P, 1262 King's rd
Jones W D, Bay and Main
Kennedy J R E, Fisher n w cor 12th
McCallman J D, 1602 Main
McDonald Drug Co, 2001 Main
McNeil Drug Co, 543 W Bay
*Miller J P, 2035 Davis
Oakland Pharmacy, 1049 Florida
Paschal G R, 223 Main
Paschal's Pharmacy, Myrtle av s e cor Enterprise
Paschal & Seely Drug Co, 2801 Main
Patten & Whipple, 100 St John's av, S J
*Patterson J P, 613 W Ashley
*People's Drug Store, 515 Broad
Pulsipher H H, 423 Forest
Quaintance-Baines Drug Co, 3d n w cor Walnut
Red Cross Pharmacy, 403 W Bay
Riverside Pharmacy, 547 Riverside av
Riverview Pharmacy, 247 Riverside av
Seay W E, 2327 Lackawanna av
Sharp's Drug Store, 125 Main
Small's Pharmacy, 23 W Bay
*Smith A W, 822 Davis
Smither J N, 1599 Davis
Snyder Drug Co, 401 Main and 439 E Bay
Stiefel C E, 114 W Forsyth
Terminal Pharmacy, 930 W Bay
Thomas Pharmacy The, 806 W Adams
*Union Street Drug Store, 502 E Union
*Watts W A, 1449 Davis
West End Pharmacy, 600 W Adams
Withers' Drug Store, 801 Main

***DRY COLOR**

Conroy D J Co, 114-116 W Bay

DRY DOCKS

Merrill-Stevens Co, 614-650 E Bay
South Jacksonville Dry Dock Co, ft Gibson, S J

DRY GOODS—WHOLESALE

Benedict, Pollak & Co, 41 S Hogan
Covington Co, 301-313 E Bay
Ely & Walker Dry Goods Co, Aragon Hotel

GIBBS GAS ENGINE CO., of Fla.
ENGINEERS and MACHINISTS
MODERN SHOPS
26 S. MAIN ST.
Tels., Bell 5011, Auto M. 1497

PURITY ICE CREAM & DAIRY CO.
Pure Milk and Cream
THE VELVET KIND ICE CREAM
Reg. U. S. Pat. Office
Both Phones

SOUTHERN ICE CO.
E. E. DUNCAN, Manager
Office and Plant, Ft. of Davis St. Tels., Bell 324, Auto M 7173
Springfield Branch, First and Clark Sts. Tel., Bell 4596
ICE

Dry Goods—Wholesale—Cont'd
Wilson Dry Goods Co The, 14-18 W Bay
Wood Frank E Co, 756 W Bay

DRY GOODS—RETAIL
Abood Bros., 651 Myrtle av
Allen E T, 323 W Bay
Azar N B, 1452 W Adams
*Baker & Co, 420 Broad
Bandel Frank, 915 W Bay
Bandel Harry, 1019 Davis
Bandel Max, 424 Main
Barchan N Mrs, 519 Main
Bell Department Store, 828 Davis
Bucholtz Louis, 931 W Bay
Cohen Morris, 525 W Bay
David Bros., 1938 Main
David Bros & Zahra, 119 St John's av, S J
Einstein Robert, 429 W Bay
Falas Morris, 702 Davis
Farris Najib, 400 Davis
Fernety John, 157 E 8th
Florida Department Store, Fisher, s w cor 15th
Frank Morris, 220 Broad
Halpern Samuel, 401 Riverside
Herskovitz Morris, 914 Florida
Horovitz Dora Mrs, 1347 Florida
Hudson W A, 1351 Lackawanna
Joseph Alexander, 1350 Walnut
Khouri Joseph, 824 W Adams
Khoury J E, 752 W Adams
Kohn-Furchgott Co, 1 W Bay
Lasris Morris, 305 Broad
Leibovitz C, 1036 Florida av
McGill S D Mrs, 523 Broad
Margol Morris, 730 Davis
Markovitz D L ,1027 W Bay
Mickler P A, Myrtle av s e cor St John's av, S J
Morrow James, 708 Florida av
Moscovitz David, 143 Broad
Moscovitz Louis, 351 Riverside
Powers C A, 402 Forest
Rizk Diab, 500-502 Forest
Rosenzvaiz Mendel, 710 Main
Safay M & Son, 624 W Adams
Safer David, 221 Broad
Saffy D S & Co, 750 W Adams
St James Realty & Department Store Co, n s W Duval bet Laura and Hogan
Segal V J, 1054 King's rd
Sunrise Store, 844 W Adams
Turetzky Morris, 212 Broad
Waller Benjamin, 15 Broad
Wilson Dry Goods Co The, 14-18 W Bay
Witten Joseph, 902 Davis

DRY KILNS
Moore L Dry Kiln Co, King's rd and S A L Ry

***DUPLICATING MACHINES**
Drew H & W B Co The, 45-49 W Bay and 46 W Forsyth

***DYERS AND CLEANERS**
(See also Clothes Cleaners and Pressers)
French Dry Cleaning Co, 114 Hogan
Peoples Dry Cleaning Co, 523 E Bay

***ELECTRIC FIXTURES**
Livingston, Yonge Co, 18-20 E Adams
Miller F B, 348 Riverside av

***ELECTRIC AUTOMOBILE LIGHTING, STARTING AND IGNITION**
Magneto Exchange The, 221 W Adams

***ELECTRIC LIGHT SYSTEMS**
Campbell J P, Main Office, Factory and Warehouse Union Terminal Bldg, Branch Office and Display Room 114 Hogan
Delco-Light, 916 Main
Fairbanks, Morse & Co, 630 W Bay
Livingston, Yonge Co, 18-20 E Adams
Miller F B, 348 Riverside av

***ELECTRIC MOTORS AND GENERATORS**
Fairbanks, Morse & Co, 630 W Bay

***ELECTRIC WIRING**
Livingston, Yonge Co, 18-20 E Adams

***ELECTRICAL CONTRACTORS**
Livingston, Yonge Co, 18-20 E Adams

ELECTRICAL ENGINEERS
Consolidated Engineering Co, 20 Ocean
Livingston, Yonge Co, 18-20 E Adams

***ELECTRICAL INSTALLATION**
Livingston, Yonge Co, 18-20 E Adams

ELECTRICAL SUPPLIES
Bronson J I Co, 206 Laura
Florida Electric Supply Co, Union Terminal bldg
General Electric Co, 1214 Heard Bank bldg
Miller F B, 348 Riverside av
Stinson Electric Co, 37 W Forsyth
Westinghouse Electric & Mfg Co, 452 St James bldg

ELECTRICIANS
Joseph W L, 115 E Forsyth
Lang H N, 130 E Beaver
Livingston, Yonge Co, 18-20 E Adams
Miller F B, 348 Riverside av
Moseley B P, 517 Riverside av
Southern Electric Co, 330 W Adams

ELECTRO PLATING
Consolidated Engineering Co, 20 Ocean
Richardson T H, 903 Main

B. E. Hardacre Company | General Insurance
ROOMS 314-15-16 DUVAL BLDG. PHONE 577 | Real Estate and Surety Bonds

Acme Advertising Co.
MULTIGRAPHING, FOLDING, ADDRESSING
Agents American Multigraph Sales Co.
24 W. Church St.
PHONE 1547

PATRICK'S QUICK TIRE SERVICE
16 E. Forsyth St. Phones; Bell 622, Auto M 3622
AUTOMOBILE TIRES, TUBES AND ACCESSORIES
Gasoline, Oils, Soaps and Greases, Quick Free Service—Anywhere—Any Time
OPEN EVERY HOUR IN THE YEAR

***ELECTROLIERS**
Period Furniture Co, 18-20 E Forsyth

ELECTROTYPERS
Times-Union Engraving Co, Adams s w cor Cedar
Wrigley Engraving & Electrotype Co, 107-111 E Union

ELEVATORS
Otis Elevator Co, 210 E Forsyth

***EMBALMERS**
(See also Undertakers)
Conant Marcus Co, 220 E Monroe

EMPLOYMENT AGENCIES
Florida Help Supply Co, 112 W Bay
Letter Shop The, 12 U S Trust & Sav Bank Bldg

***ENGINEERS**
Gibbs Gas Engine Co of Florida, 26 S Main

ENGINEERS — CIVIL AND CONSULTING
Ellis, Curtis & Kooker, 211 to 215 Realty Bldg
Florida Engineering & Construction Co, 403 Main
Halsema-Buckland-Fitchner Co, 403 Main
Randolph Isham & Co, 1314 Heard Bank bldg

ENGINEERS—MUNICIPAL
McCrary J B & Co The, 507 Atl Natl Bank bldg

***ENGINES—GAS AND OIL**
International Harvester Co of America, 430-438 E Bay

***ENGINES—GASOLINE AND FUEL OIL**
Fairbanks, Morse & Co, 630 W Bay

***ENGINES—LAUNCH AND GASOLINE**
Thibault E S, ft of Pine, S J

***ENGINES—OIL AND GASOLINE**
Gibbs Gas Engine Co of Florida, 26 S Main

ENGINES AND BOILERS
Farquhar Machinery Co, 232 E Bay
Malsby Machinery Co, 408 E Bay

ENGRAVERS
Drew H & W B Co The, 30½ W Bay
Enge Bros, Metropolis bldg
Times-Union Engraving Co, Adams s w cor Cedar
Wrigley Engraving & Electrotype Co, 107-111 E Union

***ENGRAVERS—HALF TONE**
Drew H & W B Co The, 30½ W Bay
Times-Union Engraving Co, Adams s w cor Cedar

***ENGRAVERS—JEWELRY**
Duval Jewelry Co, 405-407 W Bay
Greenleaf & Crosby Co, 41 W Bay
Riles R J Co, 15 W Bay

***ENGRAVERS—PRINTING**
Dennis Printing Co, 107-113 E Union
Drew H & W B Co The, 30½ W Bay

ENGROSSING AND ILLUMINATING
Jackson E S, 210 E 18th

***EUROPEAN NOVELTIES**
Greenleaf & Crosby Co, 41 W Bay

EXPRESS COMPANIES
Southern Express Co, Bay s w cor Stuart

HUTCHINSON AUDIT CO.
352-354 St. James Bldg.
Phone, Auto M 1959
Auditors and Accountants

Mogul and Titan Engines

Operate on Kerosene. They save their first cost in fuel used alone in a few years.

OVER A QUARTER MILLION SOLD

Our Repair Service is second to none.

WRITE FOR CATALOGS

International Harvester Co. of America
430-438 E. Bay St. Tel. 647

CUMMER LUMBER COMPANY
Manufacturers, Yellow Pine and Cypress Lumber
Crate Material

Automobile Ambulance Service
220 E. Monroe **MARCUS CONANT CO., Undertakers** Phones 11 and 2240

ELLIS, CURTIS & KOOKER
Civil Engineers and Surveyors
Drainage and Highway Sewerage
and Railroad Work Blue Prints
Phone 948
Rooms 211 to 215 Realty Bldg.

EXTRACT MANUFACTURERS
Jacksonville Bottlers & Fountain Supply Co, 624 W Bay
Jacksonville Vinegar & Blueing Co, 630 W Forsyth

***EYEGLASSES**
Duval Jewelry Co (Easy Payments), 405-407 W Bay

***FAC-SIMILE LETTERS**
Acme Advertising Co, 24 W Church

***FACE BRICK**
Baker & Holmes Co, Viaduct
Gamble & Stockton Co, 106 W Bay

***FARM IMPLEMENTS**
Martin E A Seed Co, 206 E Bay

***FARM MACHINERY AND IMPLEMENTS**
International Harvester Co of America, 430-438 E Bay

***FARM LANDS**
Brown C A Jr, 30-31 Buckman Bldg
Fendig Albert & Co, 207 W Forsyth
Model Farm Co, 604 Fla Life bldg
Warrington W C & Co, 702 Bisbee Bldg
West E E, 207-209-211-213 West Bldg

FAST FREIGHT LINES
Armour Car Lines, 310 W Bay
Fruit Growers' Express, 310 W Bay

***FEED MANUFACTURERS**
Dixie Milling Co, Broad St Viaduct and Riverside av

***FEED STORES**
Martin E A Seed Co, 206 E Bay

***FENCE POSTS—CONCRETE**
Jacksonville Concrete Co, 530 Riverside av

***FENCES—IRON**
Southern Monument Co, Evergreen and 23d

FERRY COMPANIES
Jacksonville Ferry & Land Co, ft S Main

FERTILIZER MFRS
American Agricultural Chemical Co, 601 Heard bldg
Armour Fertilizer Works, 311 St James bldg
Coe-Mortimer Co, 359 St James bldg
Independent Fertilizer Co, 414 Dyal-Upchurch bldg
Jacksonville Fertilizer Co, n s Dennis 1 w of A C L R R
Live Oak Limestone Co, 901 Heard bldg
Martin E A Seed Co, 206 E Bay
Osceola Fertilizer Co, 1005 Heard bldg
Painter E O Fertilizer Co, 612 Dyal-Upchurch bldg
Tysen J R, e s Viaduct
Virginia-Carolina Chemical Co, 404 St James bldg
Wilson & Toomer Fertilizer Co, e s Viaduct

FERTILIZER MATERIALS
Nitrate Agencies Co, 902 Heard bldg

***FIELD SEEDS—ALL KINDS**
Martin E A Seed Co, 206 E Bay

***FILING DEVICES**
Drew H & W B Co The, 32 W Forsyth

FILM EXCHANGES
All Star Features Co, 303 Realty bldg
Consolidated Film & Supply Co, 330 W Forsyth
General Film Co, 30½ W Adams
Mackey J H, 31 E Ashley
Motion Picture Exchange, 309 W Forsyth
Southeastern Film Corporation, 507 Heard bldg

***FINANCIAL REPORTS**
Hall John A (C P A), 416 Heard Bldg

***FIRE BRICK**
Gamble & Stockton Co, 106 W Bay

***FIRE ESCAPES**
Golder E G, 303 Main
Slauter R L, 131 E Forsyth

FIRE EXTINGUISHERS
Wilson H H & Co, 406 West bldg

***FIRE PLUGS AND VALVES**
Ladd E G, 805 Fla Life Bldg

***FIRE PROOF MATERIAL**
Baker & Holmes Co, Viaduct

***FIREPROOFING**
Gamble & Stockton Co, 106 W Bay

FISH—WHOLESALE
Florida Fish & Produce Co, 110 S Ocean
Jacksonville Fish Co, ft of S Newnan
Standard Fisheries Co, 1012 Myrtle av

FISH AND OYSTERS
*Adkins Edward, 1449 E Beaver
*Anderson C H, 711 Davis
*Anderson C H Fish & Oyster Co, 132 Broad
Consolidated Fish Co, 39 S Ocean
Forest Street Fish & Poultry Co, 393 Forest
Ghering F S, 1672 John

23 Main St. | Good Printing Garrett & Price | Bell Phone 2648

Phone MAHONEY LUMBER CO. 4986
Yards: Acorn nr. Enterprise Take Hogan Street Car

*Green Robert, 834 W Ashley
*Holloway Lemuel, 626 W Orange
Lanzori Elia, 1104 W Adams
*McKire James 1206 (1006) Myrtle av
Main Street Fish & Oyster Co, 716 Main
*Manning J M, 1024 King's rd
Mayport Fish & Oyster Co, 29 E Bay
*Morris A B, 829 Darwin
*Myers L H, 522 Broad
Pittman W A, 1508 Main
Riverside Fish & Oyster House, 510 Riverside av
Riviere F G, 9 S Ocean
St Johns River Fish Packers, 120 S Ocean
Sanitary Fish & Oyster Co, 47 S Ocean
Ulmer J W, 1120 W Adams
Vanderpoel E & Son, rr 39 S Ocean
*Wallace John, 1512 Enterprise
*Wigham J W, 900 Missouri
Wright C C, 314 Main

***FISHING TACKLE**
Bond & Bours Co The, 10 W Bay
Conroy D J Co, 114-116 W Bay
Florida Hardware Co, 16-20 E Bay

FIVE & TEN CENT STORES
Haimowitz Samuel, 718 Davis
Haimowitz & Haimowitz, 910 Davis
Kress S H & Co, 118 Main
McCrory J G Co The, 29 W Bay

***FIXTURES—MARBLE**
Miller Wm F & Co, Evergreen av bet 8th and Howard av

***FIXTURES—STORE**
Cash D O Co, 328 W Adams
Moxley Dry Refrigerator & Fixture Co, 1001 W Adams

***FLOOR WAX**
Conroy D J Co, 114-116 W Bay

***FLOORING—TILE AND COMPOSITION**
Miller Wm F & Co, Evergreen av bet 8th and Howard av

***FLORENTINE GLASS**
Conroy D J Co, 114-116 W Bay
French Mirror Plate Glass Co, 533-535-537 E Bay

FLORISTS
Crouch W G, R F D 3 Riverview and Ocean st mkt
Glen Saint Mary Nurseries Co, 1566 College
Grace, the Florist, 124 Cherry
Just George, e s Willow Branch av 1 n of Post
Mills The Florist (Inc), 36 W Forsyth
Spiers John, 1931 Lackawanna
Springfield Flower & Plant Co, 2021 Main
*Stewart Mark, n e cor Market and E 24th
Tomlinson-Key Floral Co, 219 Main

FLOUR—WHOLESALE
Ballard & Ballard Co, Union Terminal bldg
Cumberland & Liberty Mills Co, e s Viaduct
Dixie Milling Co, Broad St Viaduct and Riverside av
Washburn-Crosby Co, Union Terminal bldg

***FLOUR MILLS**
Dixie Milling Co, Broad St Viaduct and Riverside av

***FLOUR AND FEED MFRS**
Dixie Milling Co, Broad St Viaduct and Riverside av

***FLOWER PLANTS**
Martin E A Seed Co, 206 E Bay

***FLOWER SEEDS**
Martin E A Seed Co, 206 E Bay

***FLY SCREENS**
Florida Hardware Co, 16-20 E Bay

***FLY SCREENS—WIRE**
Florida Hardware Co, 16-20 E Bay

***FOLDING PORTABLE CHAIRS**
Drew H & W B CO The, 32 W Forsyth

***FOLDING AND ADDRESSING**
Acme Advertising Co, 24 W Church

FOOD PRODUCTS
Libby, McNeill & Libby, Union Terminal bldg

***FOODS—INFANT AND INVALID**
Bettes Pharmacy The, Bay n e cor Laura and cor Duval and Laura

FORWARDING AGENTS
Angerholzer Fred, 128 E Bay
Atlantic Coast Forwarding Co, 434 E Bay
Hill J R, 614 Heard bldg
Jacksonville Forwarding Co, ft S Laura
McGiffin & Co, 411 Duval bldg
Mason Forwarding Co, Talleyrand av and Deer Creek
Standard Forwarding Co, A C L Export Terminals

FOUNDERS AND MACHINISTS
Barker-Cary Machine Co, 132 S Ocean
Duval Iron Works, 126 W Bay

Southern Art Glass Co.
850-858 Florida Ave.
Bell Phone 203
LEADED AND ART GLASS MANUFACTURERS

LIVINGSTON, YONGE CO.
ELECTRIC LIGHTING FIXTURES AND LAMPS
18-20 EAST ADAMS ST. PHONES: Bell 2988, Auto M-2988

BLUE BORDER FLOUR
BLUE BORDER PRODUCTS
Dixie Milling Co. Jacksonville, Fla.

Chas. W. Kinne
Real Estate, Fire Insurance
Loans Negotiated, Collected
1012 Atlantic Nat'l Bank Bldg.
PHONE 506

Founders and Machinists—Continued
Florida Machine Works, w end Viaduct
Kaufman Metal Co, 1st n e cor Clark
Mains Foundry Co, Bay, S J
Merrill-Stevens Co, 614-650 E Bay
Murphy T Iron Works, 610-612 E Bay
Priddy F R, 71 S Ocean

FREIGHT AUDITORS
Phelan & Phelan, 434 E Bay
Traffic Bureau The, 307 Clark bldg

***FRUIT PACKING HOUSE MACHINERY**
Campbell J P, Main Office, Factory and Warehouse Union Terminal Bldg, Branch Office and Display Room, 114 Hogan

FRUITS—WHOLESALE
Arnold Fruit Co, 428 W Bay
Chase & Co, 447 St James bldg
Dechman A F Co, 16 S Hogan
Fruit Dispatch Co, 413 Heard bldg
Halifax Grove Co, 701 Fla Life bldg
Hawkins Walter, 224 W Bay
Jacobs J Fruit Co, 532 W Forsyth
Massa J B, 224 W Forsyth
O'Neal J G Mrs, 210 W Monroe
Pappas Peter, 402 W Forsyth
Sawyer-Godfrey Co, 1305 Heard bldg
Tubel Chickory, 1031 W Bay
Viking Fruit Co, 701 Fla Life bldg

FRUITS—RETAIL
*Albury Edith R, 319 S Myrtle
Ashjian M S, 206 E Forsyth
Ashlang George, 827 Main
Atlantic Fruit Co, 603 Riverside av
Ballas Arthur, 10 Broad
Baratsas Wm, 1018 W Bay
Bastnias James, 400 W Forsyth
Bergman Aaron, 315 Broad
Bittner Joseph, 826 W Bay
Boulos James, 628 Main
Brown George, 413 W Bay
Calofonos Peter, 1011 W Bay
Cooper R B, 242 Riverside av
Corom Abraham, 19 E Bay
Cotsonis Tony, 102 E Bay
Dallas Bros, 250 Riverside av
David A 301 W Forsyth
David Nicholas, 819 Darwin
Economou J E, 316 and 402 Main
Elian Samuel, 2209 Main
Gratziones Mary, 604 Davis
Guipponi Pantaleo, 426 Main
Hawkins Walter, 130 Hogan
Jeanetta Tony, 1102 Lackawanna av
Joseph Charles, 134 Broad
Joseph & Corey, 615 main
Kaleel Michael, 1950 Main
Labese Charles, 45 S Ocean
Lazare C B 506 Frost
Linekin G W Fruit Co, 206 Hogan
Louros Gus, 411 Main
Louvry N M, 803 Main
Maglaris Constantine, 446 Riverside av
Makrellis Procopios, 104 Broad
Mallem Eckle, 746 W Adams
Massa J B, 224 W Forsyth
Papanelopulos John, 403 Forest
Parachas Wm, 116½ Hogan
Pope George, 117 E Bay
Rosenberg Israel, 602 Main
Rousos James, 305 W Bay
Stratacos Charles, 131 E Bay
Tony Thomas 1402 (802) Roselle
Tubel Chickory, 1031 W Bay
Tubel George, 1019 W Bay
Vaseleon Philip, 823 King's rd
Wernikoff Louis 2706 Fisher
Yeager A F, 707 Main

***FUNERAL DIRECTORS**
Conant Marcus Co, 220 E Monroe

***FURNACE REPAIRS**
Slauter R L, 131 E Forsyth

FURNISHED ROOMS
Andrews L A, 507 Riverside av
Atwater Amy Mrs, 905 E Monroe
Barton V P Mrs, 352 Riverside
Blenus C D Mrs, 218 W Adams
Blum Henry, 107 Davis
Bunker Levvie Mrs, 12 E Church
*Burney Henry, 1002½ W Bay
Collins Lota W, 305 W Ashley
Cosmopolitar House, 326 W Monroe
Culpepper A F, 919 E Monroe
Culshaw Mattie Mrs, 33 W Adams
Daniel Neva Mrs, 218 Ocean
*Davidson Arrodena, 625½ W Ashley
*Dillworth Nancy, 765 W Union
Dixie House, 1132½ W Adams
Dixson Mollie Mrs. 519 E Monroe
Douglas D A Mrs, 122 W Union
Ebersole Virginia Mrs. 106 St Johns av, S J
*Fleming Annie, 615½ W Ashley
Fox Kyle, 525 W Monroe
Gammon J T, 1030 W Duval
Grand Stag Hotel, 20 W Forsyth
Heatherington Anna Mrs, 257 Thomas
Hester A G Mrs, 222 W Adams
Hornstein Hugo, 9 W Church
Houston M D Mrs, 1, 16 W Ashley
Hurst Louise Mrs, 16 W State
Ingram A J Mrs, 324 Julia
*Jones July, 1018½ W Adams
Jones Lulla Mrs, 12 W State
Kiley I O Mrs, 522 W Adams
King Gertrude Mrs, 939 W Bay
Lawrence M L Mrs, 662 W Monroe
McKeen Louisa Mrs, 20 Washington

E. G. GOLDER
303 Main Street
Plumbing Heating Fire Escapes Re-Timing Coppers
PHONES
Bell - 6413
Auto M 1147

R. L. SLAUTER PLUMBING
FURNACE & ROOF REPAIRING
131 EAST FORSYTH STREET Phones 2773 Res. 5217

McClellan Rebecca Mrs, 210 Cedar
MacDonald Wm, 605 Main
Martin Ella Mrs, 444 W Monroe
Mitchell Honse, 110 Broad
Mitchell P D 129 Broad
Moore Nick, 538 W Bay
Mulvey, S M Mrs, 726 W Adams
New Central Hotel, 113 Broad
Newport Hotel, 139 Broad
*Newsom Mary J, 817 W Beaver
O'Connell Sarah Mrs, 435 Phelps
Palin R E Mrs, 411 W Ashley
Parker A C, 611 W Bay
Philips Frances, 755-a W Ashley
Pine E H Mrs, 305 W Adams
Prince H M Mrs, 11 E Duval
Pritchard May, 432 W Forsyth
Robinson E D Mrs, 24 W Church
Ross Jessie M, 521-27 W Church
*Russell Floyd, 1107 W Forsyth
St Albans Hotel, 331 W Church
*Scott Carrie Mrs, 1247 W Bay
Seeds Nettie Mrs, 224 Hogan
Sherman Etheline Mrs, 345 W Ashley
Siker M E Mrs, 336 W Monroe
Simmons H M Mrs, 511 W Monroe
Smith G C, 222 Ocean
Snead Lawrence, 631 W Adams
Snow H M Mrs, 803 Hogan
*Stephens Lula, 206½ S Myrtle
Terlinda T B, 17 E Beaver
Thomas Margaret Mrs, 512 Main
*Thompson F C Mrs, 318 Broad
Tison House, 924 Hogan
Veal Billie Mrs, 332 W Adams
Walker L E Mrs, 323 W Beaver
*Wallace Octavia, 608 W Beaver
Watson Ila Mrs, 507 W Monroe
West L C Mrs, 838 E Church
Weygold Agnes Mrs, 31 W Duval
Williams Margaret Mrs, 108 E 8th
*Williams Nannier, 817½ W Beaver
*Wolf F O, 802 W Church
Wright Daisy Mrs, 405 W Monroe
Zepatos Stephen, 505½ E Bay

FURNITURE MANUFACTURERS AND DEALERS

Aldridge Furniture Co, 127 St John's av, S J
American Seating Co, 313 Masonic Temple
Baldwin Jesse, 620 Palm
Broad St Furniture Co, 22 Broad
Burkheim S A, 1136 W Adams
Chadwick B H Furn Co, 7 E Bay
Cleaveland E E Furniture Co, 401 W Forsyth
Cunningham J A, 525 W Forsyth
Exchange Furniture & Supply Co, 133 Broad
Green C W Furniture Co, 228 Broad
Harley-James Furniture Co, 614 Main
Harris Second Hand Store 128 Broad
Hart Furniture Co, 218 Main
Heskett-Stewart Furniture Co, 784 W Bay
Hirsch Theo Co The, 110 W Bay
*Jackson J B, 1009 King's rd
Jacksonville Furniture Co, 835 W Adams
Jones Bros Co, 317 Main
Jones B S Furniture Co, 421 W Forsyth
Newsom-Kennedy Furniture Co, 324-326 W Forsyth
Newsome J N Furniture Co, 609 W Bay
Nicholson R S, 420 W Forsyth and 425 W Bay
Pellerin Furniture Co, 930 W Union
Period Furniture Co, 18-20 E Forsyth
Perkins G A, 715 Main
Pierce J E Furniture Co, 413 Forest
Rhodes-Futch-Collins Furniture Co, 312 Main
Riggle C F, 805 W Adams
Smith F J, 530 W State
Snowden Furniture Co, 1112 Florida av
Standard Furniture Co, 503 W Forsyth
Tipping F A, 18 S Laura
Union Furniture Co, 702-706 Florida av
Weland Robert, 227 Broad
*Willis D W, 1524 Davis

FURNITURE REPAIRERS

*Bassett J H, 736 W Adams
Gilbreath S P, 2102 Moncrief av
*Stewart A T, 1100 Cedar
Troeger Theodore, 1433 Liberty

***GALVANIZED IRON**

Baker & Holmes Co, Viaduct
Conroy D J Co, 114-116 W Bay

***GALVANIZED IRON WORKERS**

Gray Roof Paint Co, 724 Talleyrand av
Slauter R L, 131 E Forsyth

***GALVANIZED SHEET METAL SHEETS**

Florida Hardware Co, 16-20 E Bay

GALVANIZING

Consolidated Engineering Co, 20 Ocean

GARAGES

Aultman M B, 812 Laura
Auto Service Garage Co, 625 W Forsyth
Court House Garage, 214 E Forsyth
Dixie Highway Garage, 500-02 W Church
Dodge Bros Service Station (Olmstead Motor Co), 109 W Union
Estaver W A, 220 W Monroe
Goodman Irving, Poeting la nr 1st

JAMES & PAXON
Mutual Life Bldg. Phones: Bell 874, Auto M-2476
FIRE AND MARINE INSURANCE
General Insurance and Surety Bonds
Real Estate, Rents and Loans

Forsyth Street Planing Mill, Inc. Mill and Office Foot of Georgia St. Both Phones 3967
HOUSE BILLS COMPLETE
Manufacturers and Dealers in Rough and Dressed Lumber of All Kinds

Rhodes-Futch-Collins
312 Main Street
The Big Furniture Store

W. C. WARRINGTON & CO.
702 BISBEE BUILDING
TELEPHONE 1241
TRUCK FARMS
GARDEN TRACTS
CITY PROPERTY

Garages—Continued
Imperial Garage & Supply Co, 508 Laura
Jacksonville Electric Garage Co, 626 Riverside av
McInerny J A, 2310½ Lackawanna av
Myers & Christensen, 20 E Orange
National Highway Garage, 501 Broad
Neff & Schaid, 23 E Beaver
Rhodes E M, 15 E Church
Riverside Garage, 437 Riverside
Robinson J H, 101 Myrtle av, S J
Ruff John, 2820 Main
Strickland J S, 617 May
Switzer & Hickling, 9 E Orange
Whitaker J H, 132 Myrtle av, S J

***GARDEN SEEDS**
Martin E A Seed Co, 206 E Bay
Walton Seed Co, 38 E Bay

***GARDENERS**
Mortin W D, Broadway av n e cor Detroit
Sunnybrook Gardens, Spencerian Drive 1 n of Enterprise

***GAS FITTERS**
Golder E G, 303 Main
Houghton C H, 348 Riverside av
Price G M, 15 Julia
Slauter R L, 131 E Forsyth

GAS MANUFACTURERS
Jacksonville Gas Co, n w cor Laura and Church
Pintsch Compressing Co, Myrtle av cor Bay

GAS MANTLES
Novelty Light Co, 50 U S Trust & Sav Bank bldg

GAS AND GASOLINE ENGINES
Campbell J P, Main Office, Factory and Warehouse Union Terminal Bldg, Branch Office and Display Room 114 Hogan
Fairbanks, Morse & Co, 630 W Bay
Farquhar Machinery Co, 232 E Bay
Gibbs Gas Engine Co of Florida, 26 S Main
Malsby Machinery Co, 408 E Bay
National Boat & Engine Co, ft S Main

***GAS AND OIL ENGINES**
International Harvester Co of America, 430-438 E Bay

***GAS AND OILS**
Patrick's Quick Tire Service, 16 E Forsyth

***GAS AND STEAM FITTERS**
Golder E G, 303 Main
Houghton C H, 348 Riverside av
Price G M, 15 Julia
Slauter R L, 131 E Forsyth

***GASOLINE ENGINES**
Gibbs Gas Engine Co of Florida, 26 S Main

GENERAL MERCHANDISE
Biscow Samuel, 205 W Bay
Buesing August, 153 Riverside
Cummer Lumber Co, Milldale
Finnen Bros, 116 Madison
Fitz Gerald D D, Warrington nr Day av
*Harrison John L, 931 E 3d
Herscovitz Harry 1100 Lackawanna av
*Oxendine H A, Davis n w cor 12th
Seaboard Commissary, 10 Davis
Takami Tokutaro, 840 Ward
Weinstein Jacob, 11 E Bay

***GLASS**
Balfe Co The, 6-8 W Bay
Bond & Bours Co The, 10 W Bay
Conroy D J Co, 114-116 W Bay
Florida Hardware Co, 16-20 E Bay
French Mirror Plate Glass Co, 533-535-537 E Bay
Southern Art Glass Co, 850-858 Florida av

***GLASS—CUT, BEVELED, EMBOSSED, ORNAMENTAL AND SILVERED**
French Mirror Plate Glass Co, 533-535-537 E Bay
Southern Art Glass Co, 850-858 Florida av

***GLASS AND GLAZING**
Conroy D J Co, 114-116 W Bay
Florida Hardware Co, 16-20 E Bay
French Mirror Plate Glass Co, 533-535-537 E Bay
Southern Art Glass Co, 850-858 Florida av

***GLAZIERS**
French Mirror Plate Glass Co, 533-535-537 E Bay

***GOLDSMITHS**
Greenleaf & Crosby Co, 41 W Bay

***GRAIN BROKERS**
Doremus & Co, 808-809 Heard Bldg

***GRAIN AND SEEDS**
Martin E A Seed Co, 206 E Bay

***GRANITE WORKS**
Miller Wm F & Co, Evergreen av bet 8th and Howard av
Southern Monument Co, Evergreen av and 23d

***GRASS SEED**
Martin E A Seed Co, 206 E Bay

WE CAN FURNISH YOU
ANY DIRECTORY PUBLISHED
in the World at Publisher's Price. Same Day Order is Received
R. L. Polk & Co.
PUBLISHERS
Jacksonville, Birmingham, Detroit, New York

Phone MAHONEY LUMBER CO. 4986
Yards: Acorn nr. Enterprise Take Hogan Street Car

***GRATE BARS—ALL KINDS**
Mains Foundry Co, Bay, S J

***GRATES**
Bond & Bours Co The, 10 W Bay
Florida Hardware Co, 16-20 E Bay

***GREASES—LUBRICATING**
Aldrich F E Co, 336 W Adams

GROCERS—WHOLESALE
Baker & Holmes Co, Viaduct
Barry C W Co, 700 Albert
Bartleson C W Co, e s Viaduct
Batey-Fleming Co, 518 E 7th
Consolidated Grocery Co, 118 E Bay
Dowling F M & Co, Myrtle av and S A L Ry
Flynn-Harris-Bullard Co, 311 West bldg
Gail Grocery Co, 1197 W Forsyth
Guller C E Co, 910 W Bay
Johnson W B Co, Union Terminal bldg
Lewis C M Co, 810 W Bay
McNerny Grocery Co, 23 S Laura
Mallard C B Co, 210 E Bay
Marx Bros, 236 W Bay
Pementer J G Co, 702-704 W Bay
Porter-Mallard Co, 214 E Bay
Salzer Geo V & Bros, 226 E Bay
Southern Grocery Co, 402 E Bay
Stringfellow, Padgett & Co, Union Terminal bldg
Table Products Co, 702 Bisbee bldg
Tyler Grocery Co, 404 W Bay
Union Grocery, Co, 26 S Union
Zaring C W & Co, 716 W Bay

GOCERS—RETAIL
Abdullah Daniel, 143 E Union
Abdullah David, 1102 W Adams
Abdullah Elijah, 621 Davis
Abood Michael, 1316 Walnut
Abraham Charles, 612 Davis
Abraham Joseph, 535 W State and 730 W Adams
Abraham Toffe, 205 Broad
Agle Antonio, 1461 E Church
Akra & Haddad, 1665 Florida av
Albert George, 22 Margarita and 522 S Myrtle av
Albert Tony, 1135 Louisiana
*Alderman Edward, 1130 Jefferson
Allen Bros, 830 Julia
Anderson O R, w s Edgewood av 1 s of Forbes
Anthony H C, 1420 King's rd
Argo Wm J, Franklin s w cor 16th
Arms W S, 1685 Van Buren
Armstrong J A, 701 Market
Arrowsmith Charles, 119 Ames av, S J
*Ash James, 465 E 21st
Ashlang George & Co, 828 Main
Ashley J S, w s Talleyrand av 2 s of Mitchell av
Assaf N A, 1105 Hogan
*Bacon Richard, 1215 W Beaver
Bailey H C, 1100 Davis
Baker Beteke, 403 E Bay
*Barnes John, 1301 Clay
Barry C A, 666 Myrtle av
Batros George, 1101 W Forsyth
Belisario E E, MacDuff av cor Post
*Belton Lewis, 897 W 8th
*Belton & Co, 1333 Florida av
Benson Blanche, w s Day av 1 n of Nolan av
Berkovitz Berman, 1951 Main
Berry J A, 399-401 Forest
Biddix C B, 1306 Myrtle av
Bird H B, 26th n w cor Flynn av
Bittjemann Louis, 126 Julia
Bivins Mary Mrs, n s Lackawanna av 6 w of Owen av
*Blodgett Robert, 1801 3d
Bostock H D, 628 N Stockton
Botka Louis, 2608 Moncrief
*Bouknight Samuel, 730 Missouri
*Bradley Wm, 1201 W Ashley
*Brewington Daisy, 1476 Franklin
Brooklyn Grocery Co, 604 Riverside av
*Brooks H C, 801 Pippin
Brown M S, 426 King's rd
Bryan R D, 1721 Davis
Bucca Carmelo, 700 Broad
Burdell A H, King's rd n e cor Av A
Burton A L, 1563 Enterprise
Butler F D Mrs, 352 King's rd, S J
*Campbell A & Son, 908 W Adams
Canepa Grocery Co, 202 Florida
Canepa T M, 825 Newnan
Cannon W T, w s Evergreen av 2 n of E 25th
*Canty David, 329 Jackson
*Capers J L, Day av s w cor Hunt
Capp John, 940 21st
Carmey T G, 2007 Lackawanna
*Carr Edward, 1125 Julia
Carter B H, MacDuff av n w cor Enterprise
*Chambers George, 1144 Ionia
Chapman J H, Edgewood av cor Railroad av, M H
Cherry A V, n s Lackawanna av 1 w of Harkesheimer av
Chisholm J M, Virginia Panama
*Clarett A C, 960 E 21st
Cohen Joseph, 720 Spearing
*Cohen Prince, Moncrief rd cor 33d
*Coleman Carrie, 1515 Davis
Coleman W J, 122 Dora
Coletta Joseph, Railroad av n w cor Owen av
*Collins John, 636 E Union
Congleton W S, e s Nelson av 1 s of Cypress
Constantine J A, 1245 Main
Cook E A, 1150 Jessie
Corbett Joseph, 1101 E Church
Corey George, 1001 E Bay
Corom George, 912 Florida av
Coury Joseph, 918 Florida av
Crews D C, King's rd s e cor Av D

Official Bosch Magneto Service Station
Wilson Electric Company
Our repair department is modernly equipped for testing and repairing magnetos, generators, starting motors, armature winding and storage batteries. Best Equipment in the South
Official Gray & Davis Service Station
AUTOMATIC ELECTRICAL APPLIANCES
911 Main St. Phone 5149

Duval Planing Mill Co.
C. G. BUCCI, President
7th St. and Railroad Ave. Phone 1749
Door and Window Frames and Turning

PHONE 1215 **Jacksonville Furniture Co.**
835 W. Adams Street

GIBBS GAS ENGINE CO., of Fla. POWER MACHINERY 26 S. MAIN ST. Tels., Bell 5011, Auto M. 1497

Grocers—Retail—Continued

Crews W C, Talleyrand av s w cor E 27th
Davis Isaac, 1228 Myrtle av
*Davis Tounsel, 310 Tyler
*DeBose Elliard, 1176 (1175) Madison
Decourcey Joseph, 2201 Moncrief
Dermer Joseph, Moncrief rd n w cor 27th
Diorio John, 437 E Bay
Disabb Joseph, 920 E Adams
*Dixon C W, 636 Palm
Dorsey C E, 15 Ocean
Draga Joseph, 300 Cleveland
*DuBose R H, 539 Park av
Edwards W T, 850 E 8th
Elhamee Samuel, 708 W Bay
Elian Bros, 1255 Main
Elian George, 770 W Ashley and 2236 Evergreen av
Ellias George, 532 W State
Engler Harry, 501 S Myrtle av
Ertl Valentine, n e cor 23d and Main
Farfod Anna Mrs, 1102 King's rd
Farris Bros, 406 Davis
Fekany Toieck, 401 Charles
Feldman Morris, 1601 Madison
Ferm Carrie Mrs, 720 Johnson
Ferry G S, Davis n e cor St John's av, S J
*Fields W M, 864 Franklin
Fisher Cash Grocery, 733 E 3d
Fitzgerald E B, 48th and Wood, Panama
Fitzpatrick J F, 1664 Florida av
Floyd A B & Co, 32 S Ocean
Floyd J H, Cummer av, Panama
Flynn J B, 124 Myrtle av, S J
Foor A M, Davis s w cor 16th
*Ford C B, 1020 King's rd
Foures F W, Buffalo av, Panama
Francis Michael, 902 Florida av
Friedman Harry, 120 St John's av, S J
*Fulton H L, 803 Broad
Fuqua, J W, 921 Forest
*Gantt Thomas, n s E 24th 1 e of Plateau
Genho G A, 200 S Myrtle av
George F J, 1002 Julia
George Kelly, 329 Broad
George Louis, 315 E 1st
George Nick, 2118 Herschell
George Toney, 223 Price
Ghioto Santo, E 21st s e cor Bennett
Gillen A H Mrs, 406-408 Forest
Godwin G R, 202 Riverside av
Goldstein Jacob, 401 W State
Gooding J W, Fisher n w cor 15th
Grand H F, MacDuff av n e cor Olive
Grand H M, 1100 Julia
Gross W J & Son, 2202 Main
Guiler James, 1604 Davis
Gunter A L, s w cor E 21st and Kooker
Hage & Fekany, 1452 Walnut
Haik J A, 1007 Davis
Haimowitz Adolph, 1724 Davis
Halsema G W, 509 E 8th
Hancock G D, 502 Broad
Hanne Bros, 1256 W Adams
Hansen Hugo, 301 W State
Harkisheimer Co The, 25 E Bay
Harper James, 129 Myrtle av, S J
*Harris Benjamin, 700 Griffin av
Harris Paul, 537 E Bay
Harris & Harris, 527 Main
Hartwig H C, 2187 Lydia
*Hawkins G H, 1015 Griffin av
*Hawkins Wm, 732 W State
Haynes Leona Mrs, 608 MacDuff
*Haywood Laura, 1435 E 12th
*Hazelhurst Wm, 1851 Davis
Hazouri Abraham, 500 Woodlawn av
Hazouri A E, 630 Johnson
Hazouri A J, 53 E 16th and 950 W Ashley
Hazouri A M, 902 W Monroe
Hazouri Jacob, 734 Davis
Hazouri John, 1442 W Adams
Hazouri Louis, 908 Davis
Hazouri Mary, 1073 W Ashley
Hazouri Michael, 1071 W Church
Hazouri M J, 825 Talleyrand av
Henderson B D Mrs, 302 E 19th
Henderson J F, 2321 Lackawanna av
Higginbotham Clarence, 1401 Lackawanna av
Higginbotham L B, 1501 Cemetery
*Higginbotham L W, 1204 (1004) Myrtle av
Higginbotham S L, Huron s w cor Adams rd
Hildebrandt Henry, 1123 Myrtle
*Hill R B, Talleyrand av s of Evergreen av
Hoke C H, Evergreen av n w cor Lee
Hoke P J, 1501 Florida av
*Holmes J C, 600 Dora
Holt Elizabeth Mrs, w s Talleyrand av 8 n of E 28th
*Holzendorf H N, 724 Broad
*Horne T A, 730 Bridier
*Hughes Robert, 649 Park
Hutto A G, 750 Jessie
Isaac Abdul, 1214 Kings rd
Isaac Abraham, 1601 Johnson
Isaacs Isadore, 719 Rosselle
Isaacs Matthew, 602 Pleasant
Itgen W H & Son, 525 Hogan
Jabour Shabon, 609 Main
Japour Anna, 2040 Market
Japour Deip, 1576 Florida av
Japour Kellel, 1742 Main
Japour Louis, 301 E Union
Jefferies Market, 316 W Forsyth
*Jemison Estella, e s Moncrief rd 1 s of 26th
*Jenks James, 802 Clay
Johns Albert, 1300 W Duval
*Johnson P F, w s Moncrief rd 1 n of 26th
Jones A C, 1701 W Adams
Jones C H, 1243 Jessie
Jones H M, s s E 23d 2 e of Franklin
Jones H T, 1702 Swift
Jones J E, 3600 Main
*Jones Joseph, 1654 Cleveland
*Jones Lillie, 1719 Myrtle av
Jones R E Mrs, King's rd n w cor Av G

CUT ART STONE CO. OF FLORIDA
Mfrs. of Reinforced Cut Art Stone
Bell Phone 928 425 E. EIGHTH ST. Auto Phone M-2063

Lewis L. Copeland
OPTOMETRIST and OPTICIAN
122 Laura St. Next Cor. Adams

Jones W L, Evergreen av s w cor E 25th
Jordan Samuel, 326 E 8th
Joseph Abraham, 600 Forest, 1110 and 1129 Florida av
Joseph Harvey, 201 Forest
Joseph Michael, 730 W Ashley
Joseph S & Bros, 229 Broad
Joseph & Korey, 287 Park
*Joyner W L, 1601 Davis
Kaleel Abraham, 1702 Harrison
Kalle Assee, 910 Florida av
Kelly D A & Co, 523 Riverside
Kelly W J, 1502 E Beaver
*Kinard Simon, 616 Cleveland
King Silas, E 21st n w cor of Weare
*Kittles E F, Myrtle av n e cor 22d
Kostoff John, Myrtle av n e cor 13th
Kowkabany Moses, 1264 King's rd
Kramer Abraham, 56 E 1st
Lackawanna Grocery Co, 1702 Lackawanna av
Lewis Grocery, 126 Florida av
Lindsay D J, 1420 Davis
Lindsey H L, s s St John's av 1 w of DuPont Circle
Link L G, 314 Main
Loach M E Mrs, 1571 Florida av
*Lockwood J E, 619 (633) W Orange
Loftin W H, 627 McDuff av
*Love J T, 1244 W State
Lowery W A, Moncrief rd s e cor 22d
Lueders A H, 1801 Enterprise
*McCarter G W, 1102 Jefferson
*McCutcheon I L, 1302 E 8th
*McDade Andrew, 817 Davis
McInarnay J A, 230½ Lackawanna av
McRae C B Grocery Co, Enterprise n e cor MacDuff av
*Mack J N, 46 Acorn
Mackoul Abraham, 3539 Main
Maloney J F, 1317 Clay
Maragopulos Samuel, 701 W Forsyth
Marino Joseph, 1551 King's rd
Markovitz Samuel, 1042 Lackawanna av
Markovitz Vesey, 1420 Florida av
Massameri Michael, 210 Florida
Mattair J B, s s Warrington 1 e of Day av
Mike Benjamin, 1218 (1212) Florida av
Mike James, 727 Florida av
Milam B J, 1041 Lackawanna av
*Millage Bessie, 1653 Davis
*Mills W T, 108 Howell
Milton Hattie S, 701 Georgia
*Mitchell Wm, Moncrief rd nr 31st
*Monroe Charles & Co, 1102 E 3rd
Montague W C, 1250 Lackawanna av
*Moore Ellen C, 1416 Davis
Moore E T, 901 E 13th
Moore Lafayette, 1935 King's rd
Morgenstern Isidore, 760 W Union
Moscovitz Morris, 349 Riverside
Moses George, 807 Dellwood
Moskovitz Berman, 1500 Main and Fisher n w cor 12th
Moskovitz Charles, 1501 E Church
Moskovitz George, 535 E 3d
Moscovitz I B, 356 Riverside av
Moskovitz Jacob & Son, 723 Forest
Moskowitz Julius, 308 Broad
Mussleh Henry, 302 S Myrtle av
Nabin & Shapiro, Pearl s e cor 21st
Napoli Bros, 942 W Adams
Napoli Frank, 530 Davis
Nasrallah Moses, 429 Broad
Nasrallah N K, 625 Main
*Nattell Wm, 901 W Forsyth
Nicholson Bros, 1024 Florida av
Nicholson C A, 732 Forest
Nicholson H P, 101 Forest
Nick Bros, 604 W Ashley
Noel Abraham, 732 Lafayette
Norse C M, 1300 W Adams
Noury Memet, 723 E Bay
Nugent G E, 630 Riverside av
O K Grocery Co, 504-6 Florida av
Oelkers D H Mrs, 1804 Main
Olliff M E, 1235 W Adams
Oosterga Joseph, E 21st n e cor Buckman
Orayie Joseph, 1116 W Adams
Ortega Grocery Co, Ortega blvd, Ortega
Ossi Bros, 1328 Florida av
Panama Grocery Co, Main, Panama Park
Pandeledes George & Co, 1350 Florida av
Parnell W R, 2151 Main
Patterson J J, 1137 Ionia
Patterson R A, Whitaker, Panama
Paul Nathan, 812 Davis
Peltz Harry, 502 Davis
Perkins G D, 1942 Main
Peterson C A, Evergreen av n e cor E 24th
*Pettis Wm, 844 Odessa
Phillips J H, 26th n e cor Flynn
Powers F D, 416 Forest
Puldey Perry, 1749 Ionia
Pure Food Grocery and Marlet, 323 Main
Race F A, St Johns av nr Fishweir Creek
Rahaim George, 1518 Enterprise
Rahaim Habib, 335 W State
Rahaim John 1001 Myrtle av
Rahaim Joseph, 1701 Enterprise
Rahaim Samuel, 311 Myrtle av
*Reed E L, 1601 E Church
Reed R R, 922 Hogan
Renna Peter, 1700 King's rd
Rhoden H E, 1743 (1711) Enterprise
*Richardson Stephen, 724 W Ashley
*Rickenbacker & Jones, 1302 King's rd
Rizk Abraham, 1251 Main
Rizk Bros, 1606 Main
Rizk Joseph, 1301 Davis
Roberts George, n s E 21st 1 e of Bennett

Florida Box & Lumber Co.
1548 Enterprise St. Phone 601 W. J. Frink, Mgr.
Boxes, Crates, Baskets and Hampers
LUMBER

Fred A. Rullmann Detective Agency
Civil, Criminal and Corporate Investigators. Expert Dictograph Operators
ROOM 305 BISBEE BLDG. F. A. RULLMANN, Mgr.

J. C. Halsema Mfg. Co.
EVERYTHING FOR THE BUILDER
Mill and Office 9th Cor. Ionia Tels.: Auto M 1306, Bell 306-761

OUR MOTTO:
No sale is complete with us until our customer is satisfied
PERIOD FURNITURE CO.
18-20 E. Forsyth St. Phone 1277. Next to Imperial Theater

Grocers—Retail—Continued

Roberts S F, 524 Main
Robinovitz Harry, 1528 Davis
*Robinson Annie R, 920 E Union
*Robinson James, Davis s e cor 21st
Robinson J B, 1105 King's rd
Robinson J E, 437 W 9th
Rosenberg Reuben, 204 Stonewall
Rosenberg W R, 301 Magnolia
*Ross Wm, 2849 Enterprise
Sabbag & David, 53 E 8th and 109 Broad
Safar Toney, 2901 Main
Safer Jacob, 701 W Adams
St Lawrence John, 1500 E Church
Sale E L, 814 W 8th
*Sampson Dolly, 2650 King's rd
*Sanderson A R, 303 Hendricks
Sara Michael, 1753 Market
Saxby Cain, 1818 E 21st
Schemer W M, Moncrief rd n w cor 21st
Schoenfeld J, 1701 Lackawanna
Schoenfeld Morris, 1010 Talleyrand av
*Scurry Benjamin, 416 Tyler
Sears Emma, 1771 (1749) Enterprise
Seaward A F, n s Lackawanna av 2 w of Day av
Seaward W F, 432 Forest
Seeba Chris, 1116 King's rd
Sebra George, 831 Cedar
Selber Simon, 1202 Walnut
Selph R L, 353 E 8th
Setzer C P, Franklin s e cor Winthrop
Shadiac I J, 328 Stuart and 1200 W Duval
Sharp C S, n e cor Main and 24th
Shimmer Hyman, 1201 W Monroe
*Shipman Lee, n s Reynolds 2 w of Day av
Silverstein Adele Mrs, 1702 E Church
*Simpkins Kate, 1238 Cedar
*Simpkins W M, 1102 Eaverson
*Slaton W S, Davis nr 17th
Sloate Joseph, 702 Market
*Small Titus, n s E 21st 5 e of St John's Mill rd
Smith Charles, 323½ E Union
*Smith F R, Davis and S A L Ry
*Smith I A, 1643 Davis
Smith John, Lackawanna av s e cor Day av
Smith J L, 929 Jefferson
Smith M W, 526 Spearing
Smith Samuel, 1202 Ionia
Smith S P, 1856 Pearl
Snyder G W, 1002 W Adams
Solomon Jacob, 1231 Corning
Sompayrac T H, 40 E Bay
Sonnenberg Jennie Mrs, 2202 King's rd
Soud Abraham, 704 Davis
Soud A C, 701 Jefferson
Speer Chars, 153 E 8th
Spiller R F, 338 W Adams
Springfield Grocery Store, 1940 Main
Standard Market, 316 Broad
Stewart W T, Talleyrand av s w cor Mitchell av
Strickland R A, MacDuff as n e cor Orchard
Suiter W A, Cummer av Panama
Tainter Erwin, Evergreen av cor Talleyrand av
Taylor Isham, 1153 Calvin
Third Street Grocery Co, 354 E 3d
Thomas Bros, 158 Myrtle av, S J
*Thomas I C, 2101 Davis
Todd B L, 1700 Dennis
Tofik George, 1032 Florida av
Toney Michael, 137 W State
Townsend M A Mrs, 1776 Evergreen av
Turner E C, 1743 Herschell
Turner M W & Son, 1902 Lackawanna av
Vanlandingham G N, 600 Washington
*Vaught C M, 628 Bridier
Vavalides & Aslanis, 1454 E Duval
Veloudios George, King's rd nr city limits
Vinzant Bros, 1944 Main
Vollmers J H C, Harper n e cor Stockton
Wackernah Carl, 763 W Adams
*Walker James, 15th n e ocr
Ward M A Mrs, 15th n e cor Fisher
Ward T A, s e cor E 21st and E
*Warner C M, 1298 Julia
Warnock J B, 1906 Main
Watson D S, 328 Dora
Weathersby Charles T, Fisher n w cor 13th
Weiss Herman, 1251 W Church
Wellbrock J M, 542-546 E Union
Westbrook L G, Corinthian av, Ortega
Whiddon's Cash Stores (office Union Term bldg), 239 W Adams, 317 Broad, 302 Davis, 401 E 8th, 210 W 8th, Fisher s w cor E 15th, 426 Florida av, 419 Forest, 2300 Herschell, 19, 419, 1502, 1902, 2003 and 2803 Main, 28 S Main, 601 Riverside av, 102 St John's av, S J, 210 Washington, 347 E 3d and 832 Talleyrand av
*White R T, 1201 Cedar
Whitehead W J, 2301 Lackawanna av
*Whitlow J D, 121 Cleveland
Wienbarg F W, 903 Davis
Wilcox H E, 1403 Lackawana av
Wilder E L, 428 W Union
Willard T H, 217 W 29th
Williams C H, end of Main, Panama Park
Williams C N, 2118 Fisher
Williams J W, Fisher s w cor 14th
*Willie J C & Son, 1601 Myrtle av
Williford V B, 485 S Myrtle av
Winney J F, 901 Fairfield

Walker Distributing Co.
403 Main St. Store Room 34 E Union
Phones Bell 839, Auto M1839 & M1854
Distributing, Sign Tacking, Window Dressing, Circular Mailing
Multigraphing, Folding, Addressing
Lithographing and Sniping

Phone MAHONEY LUMBER CO. 4986
Yards: Acorn nr. Enterprise Take Hogan Street Car

W. H. LOFTIN W. H. TAYLOR, JR

LOFTIN & TAYLOR

Gun and Locksmiths

Locksmiths and Trunk Supplies, Hardware,
Stencils, Steel Stamps, Key Checks,
Trunks and Valises Repaired

TELEPHONE BELL 1813 224 MAIN STREET

Womble J M, St Johns av, St John's Park
Woodcock J C, Fisher n w cor E 24th
Woodell Charles, 2132 Fisher
*Woodward Benjamin, 21st n e cor Fisher
Yates C S, 609 Florida av
Zaborsky Louis, 435 W State
Zahra Habib, 104 St John's av, S J
Zinman Herman, 643 W Union

GROCERS SPECIALTIES

Ricker-Dobbin Co The, 624 W Bay

***GUNS AND AMMUNITION**

Bond & Bours Co The, 10 W Bay

***GUNS AND PISTOLS**

Bond & Bours Co The, 10 W Bay

***GUNSMITHS**

Loftin & Taylor, 224 Main

***GUTTERS—BOX, ROOF AND "O G"**

Slauter R L, 131 E Forsyth

HAIR GOODS AND HAIR DRESSERS

*Beauty Parlor The, 406 Broad
*Brockington Emma, 1015 Davis
Dixie Beauty Parlor, 29 W Duval
Golden Clara, Hotel Seminole
Hallstrom Anna E, 20 Castle Hall
McCoy Mollie Mrs. 44 Mutual Life bldg
Montgomery Sarah, 22 Hogan
Palmer Myrtle 328 St James bldg
Parisian Beauty Parlor, 427-428 St James bldg
Ramona Beauty Parlors, 327 St James bldg
*Robinson Hattie B, 824 Davis
Sanitary Beauty Parlors, 35 W Adams
Schappell Sigrid, 31 Barnett bldg
White Rose Beauty Parlor, 427-428 St James bldg
Woodside Mabel, 1 U S Trust & Sav Bank bldg

***HALF TONES**

Drew H & W B Co The, 32 W Forsyth
Wrigley Engraving & Electrotype Co, 107-111 E Union

***HAMPERS**

Florida Box & Lumber Co, 1548 Enterprise

***HAND BAGS**

Florida Trunk Mfg Co, 116 Main

***HARDWARE—BUILDERS'**

Halsema J C Mfg Co, 9th cor Ionia

HARDWARE—WHOLESALE

Balfe Co The, 6-8 W Bay
Bond & Bours Co The, 10 W Bay
Chase George & Co, 323-325 E Bay
Conroy D J Co, 114-116 W Bay
Florida Hardware Co, 16-20 E Bay
Hubbard S B Co The, 32-34 W Bay

HARDWARE—RETAIL

Balfe Co The, 6-8 W Bay
Belote W P, 104 Myrtle av, S J
Bond & Bours Co The, 10 W Bay
Burroughs-McMeekin Co, 30 E Bay
Chase George & Co, 323-325 E Bay
Conroy D J Co, 114-116 Bay
Florida Hardware Co, 16-20 E Bay
Gandy B B, 1401 Lackawanna av
Harris-Cantrell Hardware Co, 508 Main
Hubbard S B Co The, 32-44 W Bay
Jacksonville Hardware Co, 12 Broad
Knauer Max, 518 S Myrtle av
Lackawanna Hardware Co, 1816 Lackawanna av

JAX. CONCRETE CO.
"CAST STONE OF CHARACTER"
SIDEWALKS, CONCRETE PRODUCTS 580 RIVERSIDE AVE. Bell Tel 678, Auto R 1353
F. C. HEDRICK Mgr.

JOHN BAKER, JR.
ASPHALT-BITUMINOUS PRODUCTS, ROAD OIL, ASPHA BRIC
1308-9-10-11 Heard Bank Bldg. Bell Phone 3000

DIXIE STAR FLOUR
BLUE BORDER PRODUCTS
Dixie Milling Co. Jacksonville, Fla.

HAVANA HAT CO.
The Oldest Established Hatter in the City
Soft and Stiff Fur Felt Hats
Made to Measure :-: :-:
OLD HATS MADE NEW
Panama Hats Cleaned and Blocked
145 Broad St. Phone Bell 7533

FRENCH MIRROR PLATE GLASS CO.
MANUFACTURERS OF FRENCH PLATE MIRRORS, MEMORIAL WINDOWS, ART GLASS, BEVELING, SILVERING AND RESILVERING
533-535-537 E. Bay St. | TELS. BELL 1572 AUTO M 1572

Hardware—Retail—Continued
*Lewis T W, 906 Florida av
Nunn S E Mrs, 537 Riverside av
Smedley & Rogers Hardware Co, 12 E Bay
Towers Hardware Co, 8 E Bay
Warren Hardware Co, 423 Main
Witschen N H, 802 Davis

***HARDWOOD LUMBER**
Florida Box & Lumber Co, 1548 Enterprise

HARNESS MANUFACTURERS AND DEALERS
Bond & Bours Co The, 10 W Bay
Duval Harness Co, 217 W Forsyth
Stewart & Jones, 518 W Adams

HAT CLEANERS
*Broad St Hatters, 507 Broad
Havana Hat Co, 145 Broad
*Ray P B, 753 W Ashley
Tanner C P, 220 W Forsyth
*Williams W H, 731 Davis
Wisooker Max, 402 W Bay

HATTERS
Clarke H W Hat Co, 520 Main
Havana Hat Co, 145 Broad
*Tyson A T, 19 Clay
Wisooker Max, 402 W Bay
Yetter Jacob, 41 W Forsyth

HAY, GRAIN AND FEED
Bours J B, ft S Newnan
Gordon-Cox Co, 1167 W Forsyth
Martin E A Seed Co, 206 E Bay
Permenter J G Co, 702-704 W Bay
Redding Grain Co, 720 W Bay
Union Grocery Co, 26 S Union
Winn E L Co, 2510 Pearl

***HEATING CONTRACTORS**
Chapman C M, 10 W Beaver

***HEATING AND VENTILATING**
Slauter R L, 131 E Forsyth

HIDES AND TALLOW
Sabel Bros, 515 W Bay
Southern Hide & Skin Co, e s Viaduct

HORSESHOERS
(See also Blacksmiths)
Faulkner J W, 148 Lee
McInarnay & Son, 145 Jefferson
*Pittard Isaac, 201 Johnson
Simmers H C, 628 W Forsyth

***HOSE—RUBBER**
Conroy D J Co, 114-116 W Bay

HOSPITALS
See Page 41

***HOT AIR FURNACES**
Slauter R L, 131 E Forsyth

HOTEL SUPPLIES
Hotel Supply Co, 231 W Adams
Telfair J S, 301 Forest

HOTELS
*Addar Hotel, 734 W Ashley
Aragon Hotel, s e cor W Forsyth and Julia
Atlantic Hotel, 136 W Bay
*Bailey Hotel, 636½ W Ashley
Belmont Hotel, 317 W Bay
Cassler Hotel, 509 W Adams
*Central Hotel, 605 W Beaver
Citadel Hotel, 21 E Church
Clyde Hotel, 21 Cedar
Cummer Hotel, Cummer av and 47th, Panama
Delman Hotel, 922½ W Bay
Duval Hotel, 110 Hogan
*Eggmont Hotel, 635½ W Ashley
Everett Hotel, 235 W Bay

MOXLEY DRY REFRIGERATOR AND FIXTURE CO.
1001 W. Adams St. cor. Lee, Phone Auto M 1419

HOTEL ALBERT

ADAMS STREET NEAR MAIN

DAVID BERKOWITZ, Proprietor

A Good Room $1.00

Hot and Cold Running Water

Room and Bath $1.50

Service Unexcelled

STRICTLY MODERN
EUROPEAN PLAN

Special Summer Rates
May First to December First

FRANK B. MILLER, Electrical Contractor
"Everything Electrical" Agency Westinghouse Mazda Lamps
348 RIVERSIDE AVE. PHONE 3732

FLAGLER--SECOND
821 W. Adams St. Phone 5667
ROOMS
With use of Bath 75c Private Bath $1.00
Clean Sanitary Rooms
HOTEL
H. R. MAXEY, Manager
No Connection with HOTEL FLAGLER

Flagler Second, 821 W Adams
Grand Stag Hotel, 20 W Forsyth
Hotel Adams, 521 W Bay
Hotel Albert, 19 W Adams
Hotel Burbridge, Forsyth n e cor Clay
Hotel Columbia, 637 W Bay
Hotel Flagler, Davis n w cor Adams
Hotel Jackson, 210 Main
Hotel Mason, Bay and Julia
Hotel Melson, 433 W Adams
Hotel Monroe, 430 W Monroe
Hotel Panama, 816-18 W Bay
Hotel Roseland, ft of Pleasant View
Hotel Seminole, Hogan s e cor Forsyth
Hotel Seneca, Ocean s e cor Duval

Hotel Stratford
KYLE FOX, Mgr.
European Plan, Tourist Headquarters
Newly Furnished, Centrally Located
All Outside Rooms, Moderate Rates
413 W. Forsyth Street
Near Cedar Street
Phone 1872

Hotel Stratford, 413 W Forsyth, nr Cedar
Hotel Terminal, 1033 W Bay
Hotel Virginia, 513 W Forsyth
*Hotel Washington, 510½ Broad
Hotel Windle, 15 E Forsyth
Hotel Windsor, Hogan opp Hemming Park
Jackson House, Whitaker, Panama
Lenox Hotel, 126 Newnan
LeRoy Hotel, 945 W Bay
Marshall House, 317 Clay
Model Hotel, 619 W Bay
New Southern Hotel, 1448 W Adams
New Travelers Hotel, 409 W Bay
New York Hotel, 509 W Bay
Olympia Hotel, 933 W Bay
Osceola Hotel, 307 Cedar
Panama Hotel, 816-818 W Bay
Park Hotel, 208 Hogan
*Prince George Hotel, 521 Broad
Putnam Hotel, 20 Cedar
*Richmond Hotel, 422 Broad
Riverview Hotel, 216 Riverside
Royal Palms Hotel, 225 W Duval
St Albans Hotel, 331-341 W Church
St Charles Hotel, 938 W Bay
St George Hotel, 104 Julia
St James Hotel, cor W Monroe and Julia
Stewart-Geneva Hotel, 329 W Forsyth
*Strand Hotel, 711 W Ashley
Tison House, 924 Hogan
Waverly Hotel, 123 Main
Webb Hotel, 913 W Bay
West Bay Hotel, 934 W Bay
Westmoreland Hotel, 335 W Bay
Windsor Hotel, Hogan opp Hemming Park
Zahm's Hotel, 128 E Bay

***HOUSE FURNISHINGS**
Jacksonville Furniture Co, 835 W Adams
Period Furniture Co, 18-20 E Forsyth

HOUSE MOVERS
Hopkins J H, 24 Mutual Life bldg

J. T. Alsop, Jr.
REAL ESTATE
INSURANCE
Rooms 412-414 Bisbee Bldg.
Phone 4376

J. E. T. BOWDEN, Pres. G. HALL WHITE, Vice-Pres. S. C. HARRISON, Jr., Sec.-Treas.
BOWDEN-HARRISON INSURANCE AND REALTY CO., Inc.
General Insurance--Real Estate--Rents--Surety Bonds
18-19 MUTUAL LIFE BLDG. PHONE BELL 7712

DUVAL IRON WORKS
Oxy-Acetylene Welding and Cutting
Oscar Rubin C. J. Eppert
Machinist, Blacksmith and Boiler Works
Phones: Bell 4491, Auto M 2082, 126 W. Bay

Southern Ice Company
E. E. DUNCAN, Secty. and Mgr.
Office and Plant Foot of Davis Street
TELEPHONES: Bell 324, Auto M 7173
Springfield Branch First and Clark Streets
TELEPHONE, Bell 4596

A. J. CESERY
OFFICE AND FACTORY, FOOT OF EAST BAY STREET
PLAIN AND ORNAMENTAL PLASTER AND CEMENT WORK, CERAMIC TILE, MARBLE, ETC., PLASTER CAPITALS ALL SIZES, ALL SHAPES ALWAYS IN STOCK
TELEPHONE, BELL 1250
JACKSONVILLE, FLORIDA

***ICE BOXES**

Cash D O Co, 328 W Adams
Moxley Dry Refrigerator & Fixture Co, 1001 W Adams

ICE MFRS AND DEALERS

Atlantic Ice & Coal Corporation, Myrtle av cor Dennis
Consumers Ice Co, 1018 Myrtle av
Co-operative Ice Co, Monroe cor Catherine
*DeWitt Oliver, 28 S Laura
Florida Ice & Coal Co, King's rd cor Minnie
Milldale Ice Co, Virginia av, Milldale
South Jacksonville Utilities Co, Hendricks av cor Cedar, S J
Southern Ice Co, ft Davis, Branch 1st and Clark
Springfield Ice Works, 524 E 1st
Purity Ice Cream & Dairy Co, 1018 Myrtle av

***INCUBATORS**

Martin E A Seed Co, 206 E Bay
Walton Seed Co, 38 E Bay

INFORMATION BUREAUS

Bonfield's Travel Bureau, 234 W Forsyth
Foster & Reynolds, 19 Hogan
Jacksonville Tourist and Convention Bureau (Inc), 122 W Bay

***INSECTICIDES**

Martin E A Seed Co, 206 E Bay

INSPECTION BUREAUS

Hunt Robert W & Co, e s Talleyrand av nr 27th

INSTALLMENT GOODS

Figarsky Hyman, 521 Riverside av
Richmond Trading Co, 526 W Adams

INSURANCE ADJUSTERS

Florida Inspection & Rating Bureau, 1003 Bisbee bldg
Lyman Richard Wright, Third Floor Duval Bldg
Moon E F, 19 Blum bldg
Mucklow Walter, 50 U S Trust & Sav Bank Bldg
Southern Adjustment Bureau, 1317 Heard bldg

INSURANCE AGENTS

Acosta T L (life), 401 Dyal-Upchurch bldg
Alsop J T Jr, 412-414 Bisbee Bldg
Baker J D (fire), 308 St James bldg
Baxley & Elliott (life), 407 West bldg
Bowden-Harrison Insurance & Realty Co Inc, 18-19 Mutual Life Bldg
Brash-Fendig Co, 207 W Forsyth
Brown Realty Co (Fire), 403 St James Bldg
Buckman & Ulmer (fire), 55 Buckman bldg
Burbridge & Higbee (fire), 420 Main
Calkins F C & Co (fire), 803 Heard bldg
Cheney E E, 603 Bisbee bldg
Comfort & Blood, 401 Heard bldg
Conklin T A, 52 Buckman bldg
Corbett Walter P & Son (life), 510 Consolidated bldg
Corley Neill, 201 Bisbee Bldg
Curry D B (life), 405 Atl Natl Bank bldg
Dancy M H (genl), 14 Hogan
Darby J C, 308 Dyal-Upchurch bldg
Davis T F (fire), 21 Barnett bldg
Douglas Wm (genl), 25-26 Blum bldg
Elmore & Elmore, 208-210 Bisbee Bldg
Frank Philip, 61 Mutual Life bldg

Alligator Goods
Florida Trunk Mfg. Co.
118 MAIN STREET
Phone Bell 1005

Phone MAHONEY LUMBER CO. 4986
Yards: Acorn nr. Enterprise Take Hogan Street Car

Fromme H F, 503 Atl Natl Bank bldg
Gatlin Wm A, 601 Atl Natl Bank bldg
Green Loren H & Co (genl), 801 Fla Life bldg
Groover & Co (fire), 119 Laura
Hardacre B E Co, 314-316 Duval Bldg
Hare H C & Co (fire), 135 E Forsyth
Hart Gerald E, 201 Duval Bldg
Harwick E T, 334 W Adams
Haynes Lawrence & Son (fire), 901 Fla Life bldg
Herndon W H & Co (fire), 805 Main
Jackson, Rinker & Hubbell (life), 313 St James bldg
Jacksonville Realty & Mortgage Co, 52 W Forsyth
James & Paxon (General Insurance and Surety Bonds), 40 Mutual Life Bldg
Kinne C W, 1012 Atl Natl Bank Bldg
Leon A K (genl), 439 St James bldg
Leon David A (Genl), Suite 439 St. James Bldg
Letcher W R (life), 712 Heard bldg
Lovell Insurance Agency (genl), 620 Professional bldg
Lowe C M (fire), 5 Blum bldg
McCrory W M Co, 28 Julia
McGraw B F (fire), 408 Realty bldg
McMillan Realty Co, 409 St James Bldg
Mason Forwarding Co (fire), e s Viaduct
May J F (life), 1904 Laura
Moss D H & Co, 426 St James bldg
Moss Max, 330 W Duval
Mullikin F L, 405 Bisbee bldg
Nesbitt R A (life), 49 Mutual Life bldg
Norton J H & Co, 7 L'Engle bldg
Oberdorfer Max N (genl), 340 St James bldg
Palmer & Palmer, 904 Atl Natl Bank bldg
Paul Julian & Co Inc, 301 Bisbee bldg
Payne C A (genl), 714 Bisbee bldg
Power W J, 420 Main
Rosborough R R, 303 Dyal-Upchurch bldg
Shaylor & Tucker (fire), 316 Masonic Temple
Shield & Pipes (genl), 43 Barnett bldg

GIBBS GAS ENGINE CO., of Fla.
ENGINEERS and MACHINISTS
MODERN SHOPS
26 S. MAIN ST.
Tels., Bell 5011, Auto M. 1497

MORE GOODS ARE BOUGHT AND SOLD THROUGH THE CLASSIFIED BUSINESS LISTS OF THE DIRECTORY THAN ANY OTHER MEDIUM ON EARTH

PURITY ICE CREAM & DAIRY CO.
Pure Milk and Cream
THE VELVET KIND ICE CREAM
Reg. U. S. Pat. Office
Both Phones

SOUTHERN ICE CO. | **ICE**
E. E. DUNCAN, Manager
Office and Plant, Ft. of Davis St. Tels., Bell 324, Auto M 7173
Springfield Branch, First and Clark Sts. Tel., Bell 4596

B. E. Hardacre Company | **Surety Bonds**
ROOMS 314-15-16 DUVAL BLDG. PHONE 577 | We Write All Forms of Bonds

Stockton & Barnett Co.

Masonic Temple Bell Phone 1213

General Insurance, Loans Real Estate

Representing—

Fire { Pennsylvania Fire Insurance Co. of Philadelphia
Atlas Assurance Company of London, England
Firemen's Insurance Company, of Newark, N. J.

Auto { Atlas Assurance Company of London, England.

Casualty { Preferred Accident Ins. Co. of New York City.

Sub-Divisions { STOCKTON PLACE, ST. JOHN'S AVE.
PEARL PLAZA, PEARL BOULEVARD.
EAGAN TERRACE, MAIN STREET.
SOUTH RIVERSIDE, SOUTH JACKSONVILLE.

HIGH CLASS RESIDENTIAL AND BUSINESS PROPERTY

W. M. STOCKTON, President — HARLOW BARNETT, Vice-President — P. H. FREEMAN, Sec. and Treas.

Insurance Agents—Continued

Simmons H H Realty Co, 25 Ocean
Smith J Gilmore, 405-406 Masonic Temple
Stewart E H & Co (fire), 309 Clark bldg
Stockton Telfair & Co (Fire), 108 W Bay
Stockton & Barnett Co, 401-402 Masonic Temple
Stockton & Butts, 108 W Bay
Strickland Chas G & Co, 401-5 Bisbee bldg
Taylor S C, 14 Ocean
Tucker C W (fire), 7 Baldwin bldg
Tucker H Finley & Bro (genl), 401 Clark bldg
Walter Philip & Son, 9 Blum bldg
West J H, 208 West bldg
Wiggs P R & F H (Fire), 307 St James Bldg
Williams Gearry W & Bro, 101 Heard bldg
Williams J K jr, 28 Julia
Williams Major Hugh, 1016 Heard bldg
Williams & Simpson, 604 Bisbee bldg

INSURANCE ASSOCIATIONS

Florida Inspection & Rating Bureau, 1003 Bisbee bldg

INSURANCE COMPANIES (Accident)

Aetna Accident & Liability Co of Hartford, W M McCrory Co Genl Agts, 28 Julia
Fidelity & Deposit Co of Maryland, James & Paxon Agts, 40 Mutual Life Bldg
Ocean Accident & Guarantee Corporation (Ltd), Bowden-Harrison Insurance & Realty Co Inc Agts, 18-19 Mutual Life Bldg
Ocean Accident & Guarantee Corp, 5 Blum bldg
Pacific Mutual Life Insurance Co, Harry F Fromme State Mgr, 503 Atl Natl Bank Bldg
Preferred Accident of N Y, Stockton & Barnett Co Agts, 401-402 Masonic Temple
Travelers The, James & Paxon Agts, 40 Mutual Life Bldg
United States Casualty Co of New York, J Gilmore Smith Genl Agt, 405-6 Masonic Temple

DUVAL JEWELRY CO.
WATCHES, DIAMONDS AND JEWELRY ON
EASY PAYMENTS
405-407 W. Bay St. — Phone BELL 2117

PATRICK'S QUICK TIRE SERVICE
16 E. Forsyth St. Phones: Bell 622, Auto M 3622
AUTOMOBILE TIRES, TUBES AND ACCESSORIES
Gasoline, Oils, Soaps and Greases, Quick Free Service—Anywhere—Any Time
OPEN EVERY HOUR IN THE YEAR

United States Fidelity & Guaranty Co, B E Hardacre Co Special Agts, 314-316 Duval Bldg

(Automobile)

Aetna Insurance Co (Auto Dept), McMillan Realty Co Agts, 409 St James Bldg
Automobile Ins Co of Hartford, W M McCrory Co Genl Agts, 28 Julia
Fidelity & Deposit Co of Maryland, James & Paxon Agts, 40 Mutual Life Bldg
Home Insurance Co (Auto Dept), James & Paxon Agts, 40 Mutual Life Bldg
Maryland Motor Car Ins Co, B E Hardacre Co Agts, 314-315-316 Duval Bldg
Ocean Accident & Guarantee Corporation Ltd, Bowden-Harrison Insurance & Realty Co Inc Agts, 18-19 Mutual Life Bldg
Travelers The, James & Paxon Agts, 40 Mutual Life Bldg
United States Fidelity & Guaranty Co, B E Hardacre Co Special Agts, 314-316 Duval Bldg
United States Lloyds, James & Paxon Agts, 40 Mutual Life Bldg
United States "Lloyds" Fire Insurance Co, Bowden-Harrison Insurance & Realty Co Inc Agts, 18-19 Mutual Life Bldg

(Boilers)

United States Casualty Co of New York, J Gilmore Smith Genl Agt, 405-6 Masonic Temple

(Bonding)

Fidelity & Deposit Co of Maryland, James & Paxon Agts, 40 Mutual Life Bldg
Interstate Casualty Co of Birmingham Ala, Stockton & Butts Agts, 108 W Bay
National Surety Co, 309 Bisbee bldg
Ocean Accident & Guarantee Corporation Ltd, Bowden-Harrison Insurance & Realty Co Inc Agts, 18-19 Mutual Life Bldg
Preferred Accident of N Y, Stockton & Barnett Co Agts, 401-402 Masonic Temple
United States Fidelity & Guaranty Co, B E Hardacre Co Special Agts, 314-316 Duval Bldg

(Burglary)

Fidelity & Deposit Co of Maryland, James & Paxon Agts, 40 Mutual Life Bldg
Ocean Accident & Guarantee Corporation Ltd, Bowden-Harrison Insurance & Realty Co Inc Agts, 18-19 Mutual Life Bldg
United States Casualty Co of New York, J Gilmore Smith Genl Agt, 405-6 Masonic Temple
United States Fidelity & Guaranty Co, B E Hardacre Co Special Agts, 314-316 Duval Bldg

(Casualty)

Aetna Life Ins Co of Hartford, W M McCrory Co Gen Agts, 28 Julia
Continental Casualty Co (Coml Dept), David A Leon Gen Agt 439 St James Bldg
Continental Casualty Co (L R repr), 1016 Heard Bldg
Fidelity & Deposit Co of Maryland, James & Paxon Agts, 40 Mutual Life Bldg
Georgia Casualty Co of Macon Ga, 401 Bisbee bldg
Interstate Casualty Co of Birmingham, Ala, Stockton & Butts Agts, 108 W Bay
Ocean Accident & Guarantee Corporation Ltd, Bowden-Harrison Insurance & Realty Co Inc Agts, 18-19 Mutual Life Bldg
Peninsular Casualty Co, 149 St James bldg
Travelers The, James & Paxon Agts, 40 Mutual Life Bldg
United States Casualty Co, James & Paxon Agts, 40 Mutual Life Bldg
United States Casualty Co of New York, J Gilmore Smith Genl Agt, 405-6 Masonic Temple
United States Fidelity & Guaranty Co, B E Hardacre Co Special Agts, 314-316 Duval Bldg

(Casualty and Surety Bonds)

Hartford Accident & Indemnity Co, Hartford Conn, Harry F Fromme Genl Agt, 503 Atl Natl Bank Bldg

(Elevator)

Fidelity & Deposit Co of Maryland, James & Paxon Agts, 40 Mutual Life Bldg
Travelers The, James & Paxon Agts, 40 Mutual Life Bldg
United States Casualty Co of New York, J Gilmore Smith Genl Agt, 405-406 Masonic Temple
United States Fidelity & Guaranty Co, B E Hardacre Co Special Agts, 314-316 Duval Bldg

(Employers' Liability)

Travelers The, James & Paxon Agts, 40 Mutual Life Bldg
United States Casualty Co of New York, J Gilmore Smith Genl Agt, 405-6 Masonic Temple

HUTCHINSON AUDIT CO.
352-354 St. James Bldg.
Phone, Auto M 1959
Auditors and Accountants

CUMMER LUMBER COMPANY
Manufacturers, Yellow Pine and Cypress Lumber
Crate Material

Marcus Conant Co. FUNERAL DIRECTORS AND EMBALMERS
Auto Anbulance Service. 220 E. Monroe St. Tels. 11 and 2240

ELLIS, CURTIS & KOOKER
Civil Engineers and Surveyors
Drainage and Highway Sewerage and Railroad Work Blue Prints
Rooms 211 to 215 Realty Bldg. Phone 948

Insurance Companies—Continued
(Fidelity Bonds)
Fidelity & Deposit Co of Maryland, James & Paxon Agts, 40 Mutual Life Bldg
United States Fidelity & Guaranty Co, B E Hardacre Co Special Agts, 314-316 Duval Bldg

(Fire)
Aetna Underwriters, James & Paxon Agts, 40 Mutual Life Bldg
American Eagle Fire Ins Co, David A Leon Agt, Suite 439 St James Bldg
Atlas Assurance Co of London, Eng, Stockton & Barnett Co Agts, 401-402 Masonic Temple
British-America Assurance Co of Toronto, Can, James & Paxon Agts, 40 Mutual Life Bldg
Camden Insurance Co of Camden, N J, Neill Corley Agt, 201 Bisbee Bldg
City of New York, James & Paxon Agts, 40 Mutual Life Bldg
Connecticut Fire Insurance Co of Hartford, Conn, Bowden-Harrison Insurance & Realty Co Inc Agts, 18-19 Mutual Life Bldg
Continental of N Y, B E Hardacre Co Agts, 314-316 Duval Bldg
County Fire Ins Co, David A Leon Res Agt, 439 St James Bldg
Fireman's of Newark, N J, B E Hardacre Co Agts, 314-316 Duval Bldg
Fireman's of Newark, N J, Stockton & Barnett Co Agts, 401-402 Masonic Temple
Florida Fire & Casualty Ins Co, 408 Realty bldg
Franklin of Phila, Pa, James & Paxon Agts, 40 Mutual Life Bldg
German Alliance Insurance Co of New York, Bowden-Harrison Insurance & Realty Co Inc Agts, 18-19 Mutual Life Bldg
German-American of N Y, Jacksonville Realty & Mortgage Co Agts, 52 W Forsyth
German-American (Fire) Ins Co of N Y, David A Leon Res Agt, 439 St James Bldg
Hanover Fire Insurance Co of New York, Elmore & Elmore Agts, 208-210 Bisbee Bldg
Hanover Fire Ins Co, 803 Heard bldg
Hartford of Hartford, Conn, Jacksonville Realty & Mortgage Co Agts, 52 W Forsyth
Home of N Y, Jacksonville Realty & Mortgage Co Agts, 52 W Forsyth
Home Insurance Co of N Y, 1016 Heard bldg
Insurance Co of N A, S C Taylor Agt, 14 Ocean
London Assurance Corporation of London Eng, Stockton & Butts Agts, 108 W Bay
National of Hartford, Conn, James & Paxon Agts, 40 Mutual Life Bldg
New Brunswick Fire Ins Co, S C Taylor Agt, 14 Ocean
Niagara of N Y, P R & F H Wiggs Agts, 307 St James Bldg
North British Mercantile Insurance Co of England, Neill Corley Agt, 201 Bisbee Bldg
North River of New York, James & Paxon Agts, 40 Mutual Life Bldg
Northern Assurance Co, W M McCrory Co Agts, 28 Julia
Norwich Union, James & Paxon Agts, 40 Mutual Life Bldg
Orient of Hartford, P R and F H Wiggs Agts, 307 St James Bldg
Pennsylvania Fire Ins Co of Philadelphia, Stocktkon & Barnett Co Agts, 401-402 Masonic Temple
Patriotic Assurance Co of Dublin, McMillan Realty Co Agts, 409 St James Bldg
Phoenix Assurance Co, W M McCrory Co Agts, 28 Julia
Phoenix of Hartford, Conn, B E Hardacre Co Agts, 314-316 Duval Bldg
Phoenix Insurance Co of Hartford, Conn, Neill Corley Agt, 201 Bisbee Bldg
Providence-Washington of Providence, R I, Charles W Kinne Agt, 1012 Atl Natl Bank Bldg
Providence-Washington of Providence, R I, Stockton & Butts Agts, 108 W Bay
Rochester German Underwriters, W M McCrory Co Agts, 28 Julia
Rhode Island Fire Ins Co, Brown Realty Co Agts, 403 St James Bldg
Royal Exchange Assurance of London, W M McCrory Co Agts, 28 Julia
Royal Exchange Assurance Co of London, Eng, Stockton & Butts Agts, 108 W Bay
Royal Ins Co of London, 718 Heard bldg
Royal of England, Jacksonville Realty & Mortgage Co Agts, 52 W Forsyth
Royal Insurance Co, W M McCrory Co Agts, 28 Julia
Scottish Union & National of Edinburgh, Scot, James & Paxon Agts, 40 Mutual Life Bldg
Sterling Ins Co, W M McCrory Co Agts, 28 Julia

23 Main St. | Good Printing Garrett & Price | Bell Phone 2648

Phone MAHONEY LUMBER CO. 4986
Yards: Acorn nr. Enterprise Take Hogan Street Car

Sun of London, McMillan Realty Co Agts, 409 St James Bldg
Virginia Fire & Marine Insurance Co, 803 Heard bldg
Western Assurance Co of Toronto, Can, Stockton & Butts Agts, 108 W Bay

(Health)

Atlantic & Gulf Insurance Co, 501 Fla Life bldg
Fidelity & Deposit Co of Maryland, James & Paxon Agts, 40 Mutual Life Bldg
Ocean Accident & Guarantee Corporation Ltd, Bowden-Harrison Insurance & Realty Co Inc Agts, 18-19 Mutual Life Bldg
Provident Life & Accident Ins Co of Chattanooga, 407 West bldg
Travelers The, James & Paxon Agts, 40 Mutual Life Bldg
*Union Mutual Insurance Co, 411 Broad
United States Casualty Co of New York, J Gilmore Smith Genl Agt, 405-6 Masonic Temple
United States Fidelity & Guaranty Co, B E Hardacre Co Special Agts, 314-316 Duval Bldg

(Industrial)

*Afro-American Industrial Ins Co, 105 E Union
Gulf Life & Accident Ins Co, 305 Duval bldg
Industrial Life & Health Ins Co, 28 E Bay
Southern Mutual Aid Assn, 345 St James bldg

(Liability)

Fidelity & Deposit Co of Maryland, James & Paxon Agts, 40 Mutual Life Bldg
Interstate Casualty Co of Birmingham, Ala, Stockton & Butts Agts, 108 W Bay
Ocean Accident & Guarantee Corporation Ltd, Bowden-Harrison Insurance & Realty Co Inc Agts, 18-19 Mutual Life Bldg
Travelers The, James & Paxon Agts, 40 Mutual Life Bldg
United States Casualty Co of New York, J Gilmore Smith Genl Agt, 405-6 Masonic Temple
United States Fidelity & Guaranty Co, B E Hardacre Co Special Agts, 314-316 Duval Bldg

(Liability—Employes)

United States Fidelity & Guaranty Co, B E Hardacre Co Special Agts, 314-316 Duval Bldg

(Life)

American National Ins Co, 313 St James bldg
Equitable Life Assurance Society of U S, 621 Heard bldg
Fidelity Mutual Life Ins Co of Phila, Pa, 401-405 Bisbee bldg
Franklin Life Ins Co of Springfield, Ill, 604 Bisbee bldg
Germania Life Insurance Co, David A Leon Genl Agt, 439 St James Bldg
Gulf Life & Accident Ins Co, 305 Duval bldg
Home Life Ins Co of N Y, 303 St James bldg
Industrial Life & Health Ins Co, 28 E Bay
International Life Ins Co, 101 Heard bldg
Metropolitan Life Ins Co, 457 St James bldg
Missouri State Life Ins Co, 1904 Laura
Mutual Benefit Life Ins Co, 805 Heard bldg
Mutual Life Insurance Co of New York, Neill Corley Agt, 201 Bisbee Bldg

Southern Art Glass Co.
850-858 Florida Ave.
Bell Phone 203
Mfrs. of MEMORIAL WINDOWS

Phone 2906 Established 1904

DAVID A. LEON
GENERAL INSURANCE
Suite 439-440 St. James Bldg.
Manager
The Germania Life Ins. Co. of New York Established 1860
The Company of Modern Insurance Service

LIVINGSTON, YONGE CO.
ELECTRIC LIGHTING FIXTURES AND LAMPS
18-20 EAST ADAMS ST. PHONES: Bell 2988, Auto M-2988

ROYAL PALM FLOUR
BLUE BORDER PRODUCTS
Dixie Milling Co. Jacksonville, Fla.

FIRE INSURANCE
REAL ESTATE
1012 Atlantic Nat'l Bank Bldg
CHAS. W. KINNE
Loans Negotiated
RENTS COLLECTED
PHONE 506

Insurance Companies—Life—Continued

Mutual of New York, B E Hardacre Co Agts, 314-316 Duval Bldg
Mutual Life Ins Co of N Y, 305 St James bldg
National Life Ins Co of U S A, 453 St James bldg
New York Life Ins Co, 316 Atl Natl Bank bldg
Our Home Life Ins Co, 202 Dyal-Upchurch bldg
Pacific Mutual Life Ins Co of Cal, 712 Heard bldg
Penn Mutual Life Ins Co of Phila, 401 Dyal-Upchurch bldg
Provident Life & Accident Ins Co of Chattanooga, 407 West bldg
Prudential Ins Co of America, 510-511 Consolidated bldg
Reliance Life Ins Co, 416 Atl Natl Bank bldg
Reserve Loan Life Ins Co, 49 Mutual Life bldg
Southern States Life Ins Co, 511 Heard bldg
Travelers The, James & Paxon Agts, 40 Mutual Life Bldg
Union Central Life Ins Co, 215 Heard bldg
Volunteer State Life Insurance Co The, Wm Arthur Gatlin Fla Mgr, 601 Atl Natl Bank Bldg

(Marine)

Royal Exchange Assurance of London (Marine Dept), W M McCrory Co Genl Agts, 28 Julia
United States Lloyds, James & Paxon Agts, 40 Mutual Life Bldg
Vessel Agency, James & Paxon Agts, 40 Mutual Life Bldg

(Parcel Post

United States Lloyds, James & Paxon Agts, 40 Mutual Life Bldg

(Plate Glass)

Fidelity & Deposit Co of Maryland, James & Paxon Agts, 40 Mutual Life Bldg
Interstate Casualty Co of Birmingham, Ala, Stockton & Butts Agts, 108 W Bay
New York Plate Glass of New York, Charles W Kinne Agt, 1012 Atl Natl Bank Bldg
Ocean Accident & Guarantee Corporation Ltd, Bowden-Harrison Insurance & Realty Co Inc Agts, 18-19 Mutual Life Bldg
United States Casualty Co of New York, J Gilmore Smith Genl Agt, 405-6 Masonic Temple
United States Fidelity & Guaranty Co, B E Hardacre Co Special Agts, 314-316 Duval Bldg

(Registered Mail)

United States Lloyds, James & Paxon Agts, 40 Mutual Life Bldg

(Surety Bonds)

Aetna Life Ins Co of Hartford, W M McCrory Co Genl Agts, 28 Julia
Fidelity & Deposit Co of Maryland, James & Paxon Agts, 40 Mutual Life Bldg
Fidelity & Deposit Co of Maryland, McMillan Realty Co Agts, 409 St James Bldg
National Surety Co, 401-5 Bisbee bldg
Ocean Accident & Guarantee Corporation Ltd, Bowden-Harrison Insurance & Realty Co Inc Agts, 18-19 Mutual Life Bldg
United States Fidelity & Guaranty Co, B E Hardacre Co Special Agts, 314-316 Duval Bldg

(Teams)

Fidelity & Deposit Co of Maryland, James & Paxon Agts, 40 Mutual Life Bldg
Travelers The, James & Paxon Agts, 40 Mutual Life Bldg
United States Casualty Co of New York, J Gilmore Smith Genl Agt, 405-406 Masonic Temple

(Title)

Title Guaranty Co, 616 Professional bldg

(Tornado)

United States Lloyds, James & Paxon Agts, 40 Mutual Life Bldg

---

***INTERIOR TRIM—STONE**

Cut Art Stone Co of Florida, 425 E 8th

INVESTMENTS

Agricultural Securities Co The, 301 Heard bldg
Alsop J T Jr, 412-414 Bisbee Bdlg
Beacon Investment Co, 701 Fla Life bldg
Brown C A Jr, 30-31 Buckman Bldg
Brown Realty Co, 403 St James Bldg
Central Building Co, 309 Clark bldg
Citizens Home Investment Co, 1003 Fla Life bldg
Conant Investment Co, 220 E Monroe
Continental Investment Co, 543 W Bay
Daughtrey T R L, 817 Heard bldg
Edmondson Investment Co, 1003 Fla Life bldg
Empire Investment Co, 403 Main
Fendig Albert & Co, 207 W Forsyth

E. G. GOLDER
303 Main Street
Plumbing Heating Fire Escapes Re-Tinning Coppers
PHONES
Bell - 6413
Auto M 1147

PLUMBING HEATING
R. L. Slauter
131 E. FORSYTH ST.
Phones 2773 Res. 5217

Fla Dairy Investment Co, 709 Main
Hall & Brown, 403 St James Bldg
Grand Boulevard Investment Co, 202 Bisbee bldg
Halsema Investment Co, 403 Main
Hardacre B E Co, 314-316 Duval Bldg
Hill Investment Co, 508 Atl Natl Bank bldg
Jacksonville Suburban Investment Co, 409 Clark bldg
Kinne C W, 1012 Atl Natl Bank Bldg
Mason Hotel & Investment Co, Hotel Mason
Mills-Wood Investment Co, Professional bldg
Read G H, 217 Heard bldg
Reliance Investment Co, 316 Masonic Temple
Southland Investment Co, 3 Herkimer bldg
State Investment Co, 108 W Bay
Stockton Telfair & Co, 108 W Bay
Suburban Investment Co, 314 Dyal-Upchurch bldg
Ucita Investment Co, Hotel Seminole
Urban Investment Co, 316 Masonic Temple

***INVESTMENT BROKERS**
Doremus & Co, 808-809 Heard Bldg

***INVESTIGATORS—CIVIL AND CRIMINAL**
Rullmann Fred A Detective Agency, 305 Bisbee Bldg

***IRON FENCES**
Southern Monument Co, Evergreen av and 23d

***IRON FOUNDERS**
Mains Foundry Co, Bay, S J

***IRON SHUTTERS**
Slauter R L, 131 E Forsyth

IRON WORKS
Duval Iron Works, 126 W Bay
Gaynon Iron Works, Talleyrand av s w cor Short
Murphy T Iron Works, 610-612 E Bay
Vulcan Iron Works, 22 Ocean

***IRON AND BRASS BEDS**
Jacksonville Furniture Co, 835 W Adams

***IRRIGATING PLANTS**
Campbell J P, Main Office, Factory and Warehouse Union Terminal Bldg, Branch Office and Display Room 114 Hogan
Fairbanks, Morse & Co, 630 W Bay
Standard Irrigating Co, 908 Bisbee bldg

***IRRIGATION SPRINKLERS**
Campbell J P, Main Office, Factory and Warehouse Union Terminal Bldg, Branch Office and Display Room 114 Hogan

***IRRIGATION SUPPLIES**
Campbell J P, Main Office, Factory and Warehouse Union Terminal Bldg, Branch Office and Display Room 114 Hogan
Florida Hardware Co, 16-20 E Bay

JEWELERS
Bartlett C M, 734 W Adams
*Blair R E, 417 Broad
Burns E M, 423½ Forest
Cruce & Cruce, 116 Broad
Duval Jewelry Co (Easy Payments), 405-407 W Bay
Farkas Samuel, 141 Broad
Franck Joseph, 917 W Bay
Greenleaf & Crosby Co, 41 W Bay

JAMES & PAXON
Mutual Life Bldg. Phones: Bell 374, Auto M-2476
FIRE AND MARINE INSURANCE
General Insurance and Surety Bonds
Real Estate, Rents and Loans

Greenleaf & Crosby Co.
41 West Bay Street
JEWELERS

Forsyth Street Planing Mill, Inc.
Mill and Office Foot of Georgia St. Both Phones 3967
HOUSE BILLS COMPLETE
Manufacturers and Dealers in Rough and Dressed Lumber of All Kinds

"YOUR CREDIT IS GOOD"
312 MAIN STREET
AT RHODES-FUTCH-COLLINS FURNITURE COMPANY'S STORE

W. C. WARRINGTON & CO.
702 BISBEE BUILDING
TELEPHONE 1241
TRUCK FARMS
GARDEN TRACTS
CITY PROPERTY

Jewelers—Continued
Hess & Slager (Inc), 16 W Forsyth
Jacobs V E Co, 135 W Bay
Jacksonville Jewelry Co, 223 Broad
*Knight James, 1222 (1216) Florida av
Meyerson Morris, 227 W Bay
Prevatt G S, 317 Broad
Prince D J (Inc), 18 Main
Riles R J Co, 15 W Bay
Rowton W H, 105 Main
Segall Herman, 427 W Bay
Segal M M, 208 Broad
Shad & Tucker, 311 W Bay
Shapiro Bernard, 228 Main
Southern Sales Co, 8 Blum bldg
Trushin Julius, 517 W Bay
Vaughn & Coward, 111 Broad
Walker L R, 307 Broad
Wilson & Black, 22 Mutual Life bldg

JUNK
Anderson & Myerson, 1317 W Union
Geter Geyer, 830 W Ashley
Goldstein Joseph, Myrtle av and S A L Ry and 1130 Davis
Hammerman E M, 1420 Spearing
Kaufman Metal Co, 1st n e cor Clark
Peninsular Metal Co, 657 E Bay
Sabel Bros (Inc), 515 W Bay
Weiss Rosa Mrs, 1102 Davis

JUSTICES OF THE PEACE
Geiger J S, MacDuff av s e cor E Olive
McDowell R E, Virginia, Panama
Willard E E, 18 Clay

***KALSOMINE**
Aldrich F E Co, 336 W Adams

***KEY CHECKS**
Loftin & Taylor, 224 Main

***KEYS FITTED**
Loftin & Taylor, 224 Main

***KITCHEN CABINETS**
Jacksonville Furniture Co, 835 W Adams
Period Furniture Co, 18-20 E Forsyth

***KODAKS AND SUPPLIES**
Drew H & W B Co The, 45-49 W Bay and 46 W Forsyth

***LADIES' FURNISHINGS**
Barchan A L Mrs, 319 W Bay
Dayan Elie, 9 Laura
Goodwillie D Mrs, 209 Hogan
Jackson-Hoyt Co, 105 W Bay
Laborde George J, 209 Main
Leffler Benjamin, 114 Laura
Levy's, 139 W Bay
McGriff, Newman Co, 17 W Forsyth
Mizrahi & Dayan, 325 Laura
Rophie & Mizrahi, 34 W Adams
Spevak Alexander, 415 W Bay

LADIES' TAILORS
Elite Costuming Co, 322 St James bldg
Enman Charles, 202 Laura

***LAMPS—ELECTRIC**
Period Furniture Co, 18-20 E Forsyth

LAND TITLES
McClellan Malcolm, 307 Bisbee bldg

LANDS
Brown C A Jr, 30-31 Buckman Bldg
Calhoun Timber Co, 703 Heard bldg
Consolidated Land Co, 7th fl Consolidated bldg
Duluth-Florida Land Co, 118 Hogan
Equitable Realty Co, 1001 Heard bldg
Fargo Land Co, 434 E Bay
Florida East Coast Fruit Land Co, 206 W Bay
Franklin Land Co, 207 W Forsyth
Halifax Co, 701 Fla Life bldg
Hardacre B E Co, 314-316 Duval Bldg
Jacksonville Ferry & Land Co, ft Ames, S J
Jennings Artesian Farm Land Co, 315 Dyal-Upchurch bldg
Kissimmee Valley Land Co, 206 W Bay
Laskins Land & Dev Co, 418 Duval bldg
Model Farm Co, 701 Fla Life bldg
New Riverside Co, 207 W Forsyth
Pickett Land Co, 403 Main
Riverside Improvement Co, 207 W Forsyth
Southern States Land & Timber Co, 401 Law Exchange bldg
Stanly Land Co, 207 W Forsyth
Sutherland & McConnel Co, 503 Consolidated bldg
Tomoka Land Co, 7th fl Consolidated bldg
West E E, 207 West Bldg
White Adams, 232 W Forsyth

***LATH—METAL AND WIRE**
Baker & Holmes Co, Viaduct

***LATH AND SHINGLES**
Florida Box & Lumber Co, 1548 Enterprise
Forsyth St Planing Mill (Inc), ft of Georgia
Mahoney Lumber Co, Acorn nr Enterprise

***LAUNCH ENGINES**
Thibault E S, ft of Pine, S J

WE CAN FURNISH YOU
ANY DIRECTORY PUBLISHED
in the World at Publisher's Price. Same Day Order is Received
R. L. Polk & Co.
PUBLISHERS
Jacksonville, Birmingham, Detroit, New York

Phone MAHONEY LUMBER CO. 4986
Yards: Acorn nr. Enterprise Take Hogan Street Car

LAUNDRIES
(Steam)
Banner Laundry, 116 Hogan
Duval-Hilditch Laundry Co, 421 E 9th
Eagle Laundry Co, 617 W Forsyth
Electric Sanitary Laundry, 617 W Forsyth
Independent Laundry Co, 1060-1062 Washington
New York Laundry, s e cor E Forsyth and Liberty
Paine E S Lndy Co, 23 E Adams
(Chinese)
Chung Charlie, 416 Florida av
Chung Charley, 1047 Florida av
Harley Joe, 23 Cedar
Hing Charlie, 328 W State
Ing George, 219 W Adams
Jim Charlie, 405 Main
Johnson Charlie, 501 Main
Johnson Charlie jr, 809 Main
Kee Sam, 10 E 1st
King George, 205 Broad
Lee Charlie, 810 W Adams and 757 W Ashley
Lee Sun, 524 Broad
Long Henry, 350 Riverside av
Quong, Charlie, 407 Forest
Park L C, 9 Clay
Poy Charlie, 116 Julia
Sam Wong, 907 W Adams
Sing Charlie, 1053 W Adams
Sing Hong, 1015 Davis
Sing Mow, 912 W Adams and 716 Davis
Sing Sam, 311 and 315 Broad and 606 W Ashley
Soon Kee, 17 E Main
Wong Charlie, 109 St Johns av, S J
Yee Charlie, 607 Riverside av
Young Charlie, 612 Main

***LAWN MOWERS**
Florida Hardware Co, 16-20 E Bay
Conroy D J Co, 114-116 W Bay

LAWYERS
See Attorneys-at-Law

***LEADED GLASS**
Southern Art Glas Co, 850-858 Florida av

***LEATHER GOODS**
Drew H & W B Co The, 45-49 W Bay and 46 W Forsyth
Florida Trunk Mfg Co, 116 Main

LEATHER AND FINDINGS
Oak & Peters, 100 Broad
Phillips Leather Co, 528 W Forsyth
Sabel Bros (Inc), 515 W Bay

***LETTERS—TYPEWRITTEN AND MULTIGRAPHED**
Letter Shop The, 12 U S Trust & Sav Bank Bldg

LIGHTERAGE COMPANIES
Jacksonville Lighterage Co, ft of Liberty

***LIGHTING OUTFITS**
Campbell J P, Main Office, Factory and Warehouse Union Terminal Bldg, Branch Office and Display Room 114 Hogan
Fairbanks, Morse &Co, 630 W Bay

***LIME, PLASTER AND CEMENT**
Baker & Holmes Co, Viaduct
Corse Montgomery, 750 E Monroe

***LINOLEUMS, RUGS AND MATTINGS**
Period Furniture Co, 18-20 E Forsyth

LINOTYPE COMPOSITION
Hall-Livingston Composition Co, 135 E Bay
White Typesetting Shop, 214 E Forsyth

***LIQUID SOAP**
Excelso Disinfectant Co, 303 Main

LIQUORS—WHOLESALE
See Wines and Liquors

***LITHOGRAPHERS**
Drew H & W B Co The, 30½ W Bay

LIVE STOCK
DuPont Live Stock Co, Talleyrand av nr 10th
Permenter Live Stock Co, 1825 Enterprise
Williamson & Dennis, Talleyrand av nr 10th

LIVERY, FEED AND SALE STABLES
Buffkin & Girvin, 1454 Ward
Catlett B S, 426 W Adams
City Transfer & Livery Co, 1301 W Bay

Cook's Transfer and Livery
W. M. COOK, Mgr.
BAGGAGE AND PASSENGER
Agents Meet All Boats and Trains
OFFICES
Union Station 200 Hogan
Phones Bell 643-2640 Windsor
Auto M-2640 Hotel
110 Stuart Street, Clyde Line
Phone Bell 32 Ticket Office

Cook's Transfer & Livery, Union Depot, 200 Hogan and 110 Stuart
Cooman C H, 629 Myrtle av
Garrett O B, 1303 Myrtle av

Official Bosch Magneto Service Station
Wilson Electric Company
Our repair department is modernly equipped for testing and repairing magnetos, generators, starting motors, armature winding and storage batteries. Best Equipment in the South
Official Gray & Davis Service Station

AUTOMATIC ELECTRICAL APPLIANCES
911 Main St. Phone 5149

DUVAL PLANING MILL CO. INTERIOR and EXTERIOR TRIM
C. G. BUCCI, President 7th. St and Railroad Ave Telephone 1749

PHONE 1215 **Jacksonville Furniture Co.**
835 W. Adams Street

Livery Stables—Continued
Ghioto G H, 1106 E 21st
Girvin J W Carriage & Livery Co, 62 Jefferson
Hurst J W, 811 W Church
McQuage John A, 819 Florida av
Melson I G, 1412 W Adams
Moore R O, 335 Myrtle av, S J
Sprague G H, 1452 W Church

LOANS
(See also Brokers—Money)
Alsop J T Jr, 412-414 Bisbee Bldg
Boggs Ennis, 414 Heard Bldg
Brown C A Jr, 30-31 Buckman Bldg
Brown Realty Co, 403 St James Bldg
Cash Trading Co, 317 Broad
Citizens Loan Assn, 307 St James bldg
Clark Realty Co, 322½ Broad
Coast Realty Co, 28 E Bay
Conant Investment Co, 220 E Monroe
Corley Neill, 201 Bisbee Bldg
Day Realty Co, 11 Broad
Dollar Supply Co, 327 Broad
Eagle Realty Co, 28 E Bay
Edmondson Investment Co, 1003 Fla Life bldg
Elmore & Elmore, 208-210 Bisbee Bldg
Fendig Albert & Co, 207 W Forsyth
Gray Real Estate Agency, 203½ Broad
Hall & Brown, 403 St James Bldg
Hardacre B E Co, 314-316 Duval Bldg
Interstate Securities Co, 203½ Broad
Jackson & Co, 519 W Adams
Jacksonville Loan & Ins Co, 12 Baldwin bldg
Jacksonville Realty & Mortgage Co, 52 W Forsyth
James & Paxon, 40-43 Mutual Life Bldg
McMillan Realty Co, 409 St James Bldg
Model Farm Co, 701 Fla Life bldg
Read G H, 217 Heard bldg
Smith A V, 218 Broad
Stockton Telfair Co The, 108 W Bay
Stockton & Barnett Co, 401-402 Masonic Temple
Taylor S C, 14 Ocean
United States Realty & Investment Co, 14 Ocean
Warrington W C Co, 702 Bisbee Bldg
Wiggs P R & F H, 307 St James Bldg

LOCKSMITHS
Anglin M, 508 Broad
Loftin & Taylor, 224 Main
Van Etten J C, 103 W Adams

LUBRICANTS
Prince - Kirkpatrick Co, 406-8 Bisbee bldg

***LUMBER, LATH AND SHINGLES**
Corse Montgomery, 750 E Monroe
Duval Planing Mill Co, 7th and Railroad av
Florida Box & Lumber Co, 1548 Enterprise
Forsyth St Planing Mill (Inc), foot of Georgia

LUMBER MANUFACTURERS AND DEALERS
Colleen C G, 107 Catherine
Cummer Lumber Co, Milldale
Duval Planing Mill Co, 7th and Railroad av
Florida Box & Lumber Co, 1548 Enterprise
Forsyth St Planing Mill (Inc), ft of Georgia
Halsema J C Mfg Co, 9th cor Ionia
Jones Lumber Co, Railroad av s e cor 8th
Mahoney Lumber Co, Acorn nr Enterprise
Ortega Co, McGirts Creek, Ortega
Renfroe-Williams Co, Lackawanna av and A C L R R

RENFROE-WILLIAMS COMPANY
Manufacturers of
ROUGH AND DRESSED LUMBER
ALL WOODS
Ceiling, Siding, Flooring, Mouldings, Window and Door Frames
Stairway and Interior Trim, Buffets, Cupboards,
All Kinds Trimmed Work
OFFICE AND FACTORY
Lackawanna Avenue and A. C. L. R.R. Phone 1097

CUT ART STONE CO. OF FLORIDA
Mfrs. of Reinforced Cut Art Stone
Bell Phone 928 425 E. EIGHTH ST. Auto Phone M-2063

GIBBS GAS ENGINE CO., of Fla. POWER MACHINERY 26 S. MAIN ST. Tels., Bell 5011, Auto M 1497

Lewis L. Copeland
OPTOMETRIST and OPTICIAN
122 Laura St. Next Cor. Adams

Rentz George Lumber Co, 451 St. James bldg
Rivers R J, n s S A L Ry w of Stockton
S & A Lumber Co, e s Talleyrand av 1 n of E 25th
West Bros, 207 West Bldg
West Yellow Pine Co, 7th fl Consolidated bldg
White House Land & Lumber Co, 702 Bisbee Bldg

***LUMBER—RESAWING**

Florida Box & Lumber Co, 1548 Enterprise

LUMBER—WHOLESALE

American Pine & Cypress Co, 605 Atl Natl Bank bldg
Atlantic Lumber Co, 3 Herkimer bldg
Atlantic & Gulf Lumber Co, 1018 Atl Natl Bank bldg
Atlantic & Gulf Lumber Sales Co, 207 W Forsyth
Baxter G S & Co, 434 E Bay
Calhoun Timber Co, 703 Heard bldg
Cooney Eckstein & Co Inc, 901 Bisbee bldg
Cummer Lumber Co, Milldale
Duval Planing Mill Co The, 7th and Railroad av
Empire Lumber Co, 319 Law Exchange bldg
Eppinger & Russell Co, 45 Buckman bldg
Evans W A Co, A C L Export Terminals ft Jessie
Florida Box & Lumber Co, 1548 Enterprise
Florida Tie & Lumber Co, 434 E Bay
Forsyth St Planing Mill (Inc), ft of Georgia
Foye W J Lumber Co, 1112 Heard bldg
Gardner F B, 1002 Atl Natl Bank bldg
Georgia-Florida Yellow Pine Co, 611 Bisbee bldg
Germain Co The, 811 Heard bldg
Gillespie D L & Co, 1205 Heard bldg
Gress Mfg Co, 714 Atl Natl Bank bldg
Halsema J C Mfg Co, 9th cor Ionia
Hamilton Lumber Co, 301 E Bay
Hirsch Lumber Co, 521 Heard bldg
Hughes Lumber Co, 705 Fla Life bldg
Keller T M, 602 Atl Natl Bank bldg
McGaughey & Lovelace Co, 1st and Railroad av
McNair Lumber Co, 614 Heard bldg
Mason Forwarding Co, Talleyrand av and Deer Creek
Phinney E G Co, 504 Dyal-Upchurch bldg
Renfroe-Williams Co, Lackawanna av and A C L R R
Sax Alfred R Lumber Co, 414 Atl Natl Bank bldg
Shore F D Lumber Co, 706 Bisbee bldg
Sizer Robert R & Co, 604 Dyal-Upchurch bldg
Sizer Timber Co, 605 Dyal-Upchurch bldg
South Atlantic Lumber Co, 616 Atl Natl Bank bldg
Southern Pine Co of Ga, 901 Atl Natl Bank bldg
Standard Cypress Co, 3 Herkimer bldg
Stephens Lumber Co, 614 Atl Natl Bank bldg
Suskind E & Co, 10 Baldwin bldg
Taya Jose Sons Co of New Orleans, 1017 Heard bldg
Travis D W, 26 Buckman bldg
Warren L A Co, 511 Bisbee bldg
West Bros, 207-209-211 West Bldg
Yancey H H, 25 Buckman bldg

LUMBER—RETAIL

Cummer Lumber Co, Milldale
Duval Planing Mill Co The, 7th and Railroad av
Florida Box & Lumber Co, 1548 Enterprise
Forsyth St Planing Mill (Inc), ft of Georgia
Halsema J C Mfg Co, 9th cor Ionia
Jacksonville Lumber Co, Myrtle av cor S A L

***MACADAM BINDERS**

Baker John Jr, 1308-1311 Heard Bldg

MACARONI MFRS

Florida Macaroni Works, 519 Washington

MACHINERY

Campbel J P, Main Office, Factory and Warehouse Union Terminal Bldg, Branch Office and Display Room 114 Hogan
Christopher J G Co, 416 E Bay
Davis Franklin F Inc, Talleyrand av and Jessie
Fairbanks, Morse & Co, 630 W Bay
Farquhar Machinery Co, 232 E Bay
Gibbs Gas Engine Co of Florida, 26 S Main
Jennison W R, 407 Bisbee bldg
Malsby Machinery Co, 408 E Bay
Sharp D B Machinery Co, 140 E Bay
Southern Machinery Exchange, ft S Main

Florida Box & Lumber Co.
1548 Enterprise St. Phone 601 W. J. Frink, Mgr.
Boxes, Crates, Baskets and Hampers
LUMBER

Fred A. Rullmann Detective Agency
Civil, Criminal and Corporate Investigators. Expert Dictograph Operators
ROOM 305 BISBEE BLDG. F. A. RULLMANN, Mgr.

Halsema, Buckland, Fitchner Co.

General Contractors, Engineering and Concrete Construction

403 MAIN ST. TELS.: AUTO M 1839, BELL 839

PERIOD FURNITURE CO

18-20 E. Forsyth St. Phone 1277. Next to Imperial Theater

OUR MOTTO:

No sale is complete with us until our customer is satisfied

***MACHINERY MFRS**

Campbell J P, Main Office, Factory and Warehouse Union Terminal Bldg, Branch Office and Display Room 114 Hogan
Fairbanks, Morse & Co, 630 W Bay

***MACHINERY—SECOND-HAND**

Sabel Bros Inc, 515 W Bay

***MACHINISTS**

Duval Iron Works, 126 W Bay

MAGAZINE AGENTS

Schloenbach J M, 1429 Herschell

***MAGNETOS**

Magneto Exchange The, 221 W Adams

MANICURES

Beauty Parlor The, 406 Broad
Stringfellow Grace Mrs, Seminole Hotel
Woodside Mabel Mrs, 1 U S Trust & Sav bldg

***MANTELS**

Cut Art Stone Co of Florida, 425 E 8th
Miller Wm F & Co, Evergreen av bet 8th and Howard av

MANTELS, GRATES AND TILE

Frey M J Co, 25 E Ashley
Sevil Mantel Co, 511 Riverside av

MANUFACTURERS' AGENTS

Alley W F, 22 Hogan
Brundage E J, 24 Mutual Life bldg
Carrison D J, 805 Fla Life bldg
Cavanaugh W F, 219 W Bay
Dexter H W, 410 Bisbee bldg
Flatau Isaac, 10 Blum bldg
Gerlach A P, 4 Title bldg
*Howard C E & Co, 413 Broad
Hull H H, 506 Bisbee bldg
Jennison W R, 407 Bisbee bldg
Johnson P B, 509 Clark bldg
McBride R P, Aragon Hotel
McGraw J E, 1307 Heard bldg
Pope J W jr, 308 Bisbee bldg
Preston J A, 2100 Riverside av
Riley L K & Son, 43 Buckman bldg
Smith Lindner, 407 Heard bldg
Stockdell W M, 216 Heard bldg
Waterman A A, 22 Hagon
Wright A L, 307 Duval bldg

***MARBLE WORK**

Cesery A J, foot of E Bay
Miller Wm F & Co, Evergreen av bet 8th and Howard av
Southern Monument Co, Evergreen av and 23d

***MARBLE AND TILE CONTRACTORS**

Cesery A J, foot of E Bay

***MARINE HARDWARE**

Chase George E & Co, 323-325 E Bay

***MARINE INSURANCE**

Mucklow Walter, Lloyds Agent and Adjuster, 56 U S Trust & Sav Bank Bldg

***MARINE OIL ENGINES**

Fairbanks, Morse & Co, 630 W Bay

MASSAGE

Novita Co, 455 St James bldg

MATERNITY HOMES

Kingsbury I M Mrs, 1483 Spearing

MATTRESS MFRS

Fender D G Mfg Co, 1700 W Church
Florida Spring Bed Mfg Co, 1227 E Beaver
Jacksonville Folding Mattress Co, 505 Riverside av

***MATTRESSES AND SPRINGS**

Jacksonville Furniture Co, 835 W Adams
Period Furniture Co, 18-20 E Forsyth

***MAUSOLEUMS**

Cut Art Stone Co of Florida, 425 E 8th

***MAZE GLASS**

Conroy D J Co, 114-116 W Bay
French Mirror Plate Glass Co, 533-535-537 E Bay
Southern Monument Co, Evergreen av and 23d

***MEAL MANUFACTURERS**

Dixie Milling Co, Broad st viaduct and Riverside av

***MEAT GRINDERS**

Cash D O Co, 328 W Adams

MEATS—WHOLESALE

Armour & Co, 310 W Bay
Cudahy Packing Co, 502 W Bay
Kingan & Co Ltd, 530 E Bay
Morris & Co, 640 W Bay
Smith, Richardson & Conroy, 336 W Bay
Swift & Co, 520 W Bay
Wilson & Co, 510 W Bay

MEATS—RETAIL

Albert George, 522 S Myrtle av
*Anderson J H, 1118 Florida av
Arnheiter C C, 214 Washington
*Bacon Charles, 622 Davis
Baker Bros, 16 Main and 123 Broad
Ballew J V, 400 E 8th
Barco S E, Fisher n w cor 15th
Burns A J, 126 Davis av, S J
Calvert G D, St John's av, St John's Park
*Carr Edward, 1125 Julia

Walker Distributing Co.

403 Main St Store Room 34 E Union
Phones Bell 839, Auto M1839 & M1854

Licensed Distributors
Members of the Certified Mailing Bureau
Members Exclusive Distributors Association
Guaranteed by Molton's National Agency

Phone MAHONEY LUMBER CO. 4986
Yards: Acorn nr. Enterprise Take Hogan Street Car

Chapman J H, Edgewood av cor Railroad av, M H
Cooke & Weeks, 351 E 8th
Cordray Co, 525 Main
Cordray Wm D, 314 Main
Cracker Six Farm Market, 307 Main
Croissant Jacob, 17 S Ocean
David Chicory, 1345 Florida av
Eighth St Market, 1951 Main
*Enterprise Meat Market, 21 Broad
Exley J W, s e cor 24th and Main
Farris R A, 702 W Adams
Gatlin W H, 214 Cleveland
Gies J A, 121 E Bay
Gillen A H Mrs, 406-408 Forest
Grieder Adolph, Whitaker av, Panama
*Griffin W T, 1405 Lackawanna
Grooms J C, 1250 Lackawanna
Hartley O E, 589 S Myrtle av
Hartwig H C, 2187 Lydia
Itjen W H & Son, 525 Hogan
Jefferies Market, 316 W Forsyth
*Johnson J W, 1039 Florida av
Lee F P, 2905 Main
Meyer W H, 135 Myrtle av, S J
Moody J H, 32 S Main
Nettles D E, 605 Riverside av
New Cash Market, 32 E Bay
Packers Exchange, 609 Main
Palace Market, 531 Riverside av
Patton B O, 401 Broad
*Pierce George, 736 W Ashley
Porter J W, 354 Riverside av
*Pratt H C, 1485 Florida av
Public Market, 539 W Bay
Red Star Beef Co, 102 E Bay
Riggs D M, 148 Broad
Riverside Cash Market, 509 Riverside av
Safer Benjamin, 703 W Adams
Schemer Bros, 602 Main
Schneider J C 1318 Walnut
Smith, Richardson & Conroy, 336 W Bay
Springfield Grocery Store, 1940 Main
Standard Market, 316 Broad
United Cash Market, 829 Main
*Usher David, 1013 Davis
Weathersby C T, Fisher n w cor 13th
*Wilds J C, 210 S Myrtle av
Wilkinson S G, 208 W 8th

***MECHANICAL REPAIRS**

Consolidated Engineering Co, 20 Ocean

MEDICINE MFRS

Cano Mfg Co, office 127 W Beaver
Hog Cholera Preventative Co, 115 E Forsyth
Magnolia Remedy Co, 530 Broad

***MEMORIAL GLASS**

French Mirror Plate Glass Co, 533-535-537 E Bay

***MEMORIAL WINDOWS**

Southern Art Glass Co, 850-858 Florida av

MEN'S FURNISHINGS

Clark Haberdashery Co, 23 W Forsyth
Craig Bros Co, 113 W Forsyth
Eagle Tailoring Co, 419 W Bay
Fashion The, 339 W Bay
Havana Hat Co, 145 Broad
Hirsch Berman, 303 W Bay
Lauterbach Nathan, 125 W Bay
Smith J E & Sons, 120 Laura
Standard Clothing Co, 17-19 W Bay
Stuart Bernstein Co, 29 W Forsyth

MERCANTILE AGENCIES

Bradstreet Co, 1-5 Baldwin bldg
Credit Clearing House, 409 Duval bldg
Dun R G & Co, 308 Realty bldg
Florida Merchants Credit Assn, 3d fl Chamber of Commerce Bldg
Jacksonville Business Men's Assn, 3d fl Chamber of Commerce Bldg

MESSENGER SERVICE

American Messenger Service 512 W Adams
Dime Express Co, 15 Cedar
Dime Messenger Service 7 E Church and 511 Broad
Merchants Package Delivery Co, 19 W Church

***METAL CEILING DEALERS**

Baker & Holmes Co, Viaduct

***METAL OFFICE FURNITURE**

Drew H & W B Co The, 45-49 W Bay and 46 W Forsyth

METAL PRODUCTS

Dixie Culvert & Metal Co, Talleyrand av n w cor Jessie
Florida Metal Products Co, Evergreen av and 5th

***METAL SCREENS**

Florida Hardware Co, 16-20 E Bay

***METAL SHINGLES**

Baker & Holmes Co, Viaduct
Gray Roof Paint Co, 724 Talleyrand av

***METALS—SECOND HAND**

Sabel Bros Inc, 515 W Bay

MILL SUPPLIES

Cameron & Barkley Co, 338 E Bay
Christopher J G Co, 416 E Bay
Farquhar Machinery Co, 232 E Bay

JAX. CONCRETE CO.
"CAST STONE OF CHARACTER"
SIDEWALKS, CONCRETEP RODUCTS 530 RIVERSIDE AVE. Bell Tel 678, Auto R 1353
F. C. HEDRICK Mgr.

JOHN BAKER, JR.
ASPHALT-BITUMINOUS PRODUCTS, ROAD OIL, ASPHA BRIC
1308-9-10-11 Heard Bank Bldg. Bell Phone 3000

DI - MI - CO FLOUR

BLUE BORDER PRODUCTS

Dixie Milling Co. **Jacksonville, Fla.**

The Southern Monument Co.

CHAS. A. SPEER, Pres. and Mgr.

Manufacturers of Stone, Marble and Granite Monuments. Artistic Carving and Statuary. Iron Fences a Specialty

Evergreen Ave. and 23rd St. Phone 3031

Phoenix Park Car. Two Blocks of Cemetery

GLASS FRENCH MIRROR PLATE GLASS CO. MIRRORS

WHOLESALE AND RETAIL

533-535-537 E. BAY ST. TELS. BELL 1572, AUTO M 1572

Mill Supplies—Continued

Florida Hardware Co, 16-20 E Bay
Georgia Supply Co, 821 E Bay
Malsby Machinery Co, 408 E Bay

***MILL WORK**

Florida Box & Lumber Co, 1548 Enterprise

MILLINERS AND MILLINERY GOODS

Frederick, 205 Hogan
Hat Shop The, 114 Laura
Hutto & Hutto, 123 Laura
Jacobs Henry, 119 W Bay
Johnson Millinery Co The, 20 Hogan
M & M Hat Shop, 48 W Forsyth
Newman Edith Mrs, 306 Main
Pierce M M, 321 Main
Shepherd & Larson, 25 Ocean
Vogue The, 29 W Adams
Wienecke & Brotherton, 301 Main
*Williams Madison, 709 Davis
Wright George L Mrs, 209 Main

***MILLS—PLANING**

Cummer Lumber Co, Milldale

***MINERAL WATERS**

Bettes Pharmacy The, Bay n e cor Laura and cor Laura and Duval
Cedar Springs Water Co, 704 Fla Life bldg
Good Hope Water Co, 120 W Bay
Hampton Springs Water Co, 113 W Duval
Pura Water Co of Jacksonville Enterprise cor Blanche
Riverside Artesian Well Co, 395 Forest

MIRROR MFRS

Drew H & W B Co The, 45-49 W Bay and 46 W Forsyth
French Mirror Plate Glass Co, 533-535-537 E Bay
Southern Art Glass Co, 850-858 Florida av

***MIRRORS**

Conroy D J Co, 114-116 W Bay

***MIRRORS — SILVERED AND RESILVERED**

Conroy D J, Co, 114-116 W Bay
French Mirror Plate Glass Co, 533-535-537 E Bay
Southern Art Glass Co, 850-858 Florida av

MONUMENTS

(See also Marble Works)

Clark Monument & Stone Co, 12th and Pearl
Cut Art Stone Co of Florida, 425 E 8th
Miller Wm F & Co, Evergreen av bet 8th and Howard av
National Monument Co, 409 Clark bldg
Newman & Farnsworth, 203 Bisbee bldg
Southern Monument Co, Evergreen av and 23d

***MOPS**

Conroy D J Co, 114-116 W Bay

***MORTGAGE LOANS**

Brown C A Jr, 30-31 Buckman Bldg
McMillan Realty Co, 409 St James Bldg
Stockton Telfair & Co, 108 W Bay
Stockton & Barnett Co, 401-402 Masonic Temple
Taylor S C, 14 Ocean
Wiggs P R & F H, 307 St James Bldg

***MORTGAGES**

Hardacre B E Co, 314-316 Duval Bldg
Kinne C W, 1012 Atl Natl Bank Bldg
Stockton Telfair & Co, 108 W Bay

***MOSAIC WORK**

Miller Wm F & Co, Evergreen av bet 8th and Howard av

***MOTOR BOAT SUPPLIES**

Chase George E & Co, 323-325 E Bay
Thibault E S, ft of Pine, S J

RENFROE-WILLIAMS CO.

Manufacturers and Dealers in Rough and Dressed Lumber

Lackawanna Ave. and A. C. L. R. R. Phone 1097

C. H. HOUGHTON, Plumbing and Heating
"The Home is Judged by Its Bathroom"
348 RIVERSIDE AVE. PHONES 3732-4112

***MOTOR TRUCKS**
International Harvester Co of America, 430-438 E Bay

MOTORCYCLES, SUPPLIES AND REPAIRS
Nelms R P, 44 W Adams
Campbell J P, Main Office, Factory and Warehouse Union Terminal Bldg, Branch Office and Display Room, 114 Hogan

***MOTORS AND GENERATORS**
Fairbanks, Morse & Co, 630 W Bay

***MOULDINGS**
Duval Planing Mill Co The, 7th and Railroad av
Florida Box & Lumber Co, 1548 Enterprise
Forsyth St Planing Mill (Inc), foot of Georgia
Mahoney Lumber Co, Acorn near Enterprise

***MOULDINGS—ROOM**
Conroy D J Co, 114-116 W Bay

MOVING PICTURE COMPANIES
Kalem Co, 1959 Pleasant View
Klever Pictures, Inc., 32 E 9th
Thanhouser Film Corporation 27 E 8th

MOVING PICTURES
Casino Theatre, 215 W Bay
Imperial Theatre, 26 E Forsyth
*New Frolic Theatre, 743 W Ashley
Republic Theatre, 40 W Forsyth
Rialto Theatre, 27 Main
Rose Theatre, 601 W Ashley
Savoy Theatre, 101 Main
Star Theatre, 616 W Ashley
Strand Theatre, 703 W Ashley

MOVING AND STORAGE
Ellis W L, 2250 Fisher
Jacksonville Moving & Storage Co, 526 W Ashley
Leach S W, 419 W Forsyth
Reid Bros, 638 W Forsyth

MULTIGRAPH LETTERS
Acme Advertising Co, 24 W Church
Burbridge Multigraphing Co, 1018 Heard bldg
Eureka Multigraphing Service, 26 Barnett bldg
Duval Multigraphing Co, 60 Mutual Life bldg
Letter Shop, 12 U S Trust & Sav Bank Bldg
Multi-Printing Co, 120 W Bay
Walker Distributing Co, 403 Main

***MULTIGRAPH SUPPLIES**
Drew H & W B Co The, 45-49 W Bay and 46 W Forsyth
Letter Shop The, 12 U S Trust & Sav Bank Bldg

***MULTIGRAPH AND FOLDING MACHINES**
Drew H & W B Co The, 45-49 W Bay and 46 W Forsyth

***MULTIGRAPHED CIRCULAR LETTERS**
Drew H & W B Co The, 45-49 W Bay and 46 W Forsyth
Letter Shop The, 12 U S Trust & Sav Bank Bldg
Walker Distributing Co, 493 Main

***MULTIGRAPHS**
American Multigraph Sales Co, 24 W Church
Drew H & W B Co The, 45-49 W Bay and 46 W Forsyth

***MUNICIPAL BONDS**
Sawyers G B Co, 505 Atlantic Natl Bank Bldg

MUSIC TEACHERS
Aichel Thusnelda C, 1441 Hubbard
*Butler Rosa W, 808 Clay
Bigelow Doris, 1627 Market
*Bolden Sarah, 426 W 13th
*Brandon W T, 509 W State
Bryant D D, 2, 1604 Main
*Deas E C, 301, 410 Broad
Foley Jennie R Mrs, s w cor S Myrtle av and Elm
Gale Bessie, 134 W 4th
Haas Margaret A, 732 Oak
Henle Inez 541 Cherry av
Hitchcock Nellie E, 2163 Herscheli
Holmes Marie L, 35 W 8th
*Holmes Julia, 510 Jefferson
Joseph Nellie, 223 W 8th
Kruger Florence, 1830 Silver
Lazaron Isabelle, 115 W 2d

ACME
Advertising Co.
MULTIGRAPHING
FOLDING
ADDRESSING
Agent American Multigraph Sales Co.
24 W. CHURCH ST.
PHONE 1547

J. T. Alsop, Jr.
REAL ESTATE
INSURANCE
Rooms 412-414 Bisbee Bldg.
Phone 4376

J. E. T. BOWDEN, Pres. G. HALL WHITE, Vice-Pres. S. C. HARRISON, Jr., Sec.-Treas.
BOWDEN-HARRISON INSURANCE AND REALTY CO., Inc.
General Insurance--Real Estate--Rents--Surety Bonds
18-19 MUTUAL LIFE BLDG. PHONE BELL 7712

DUVAL IRON WORKS

Oxy-Acetylene Welding and Cutting

Oscar Rubin C. J. Eppert
Machinist, Blacksmith and Boiler Works

Phones: Bell 4491, Auto M 2082, 126 W. Bay

Everything Known In Music

Southern Music Co.

28 West Adams Street

Telephone Bell 5072
Telephone Home M 1906

Sheet Music Music Books

MUSICAL INSTRUMENTS OF EVERY DESCRIPTION

Jacksonville's Exclusive Music Store

Ensemble Practice Weekly To Advanced Pupils Without Charge

Music Furnished For Receptions, Teas, Dancing, Etc.

James B. Trotter

TEACHER OF

MANDOLIN, BANJO, GUITAR, UKULELE and HAWAIIAN GUITAR

STUDIO

21 West Adams Street

Bell Phones 6717-5072-7014

TILE and MARBLE WORKS
A. J. CESERY, Office and Factory, Foot of E. Bay St. Phone 1250

Music Teachers—Continued

McMurray Genevieve, 235 E 3d
Mangle Catherine Mrs, 910 E 13th
Mansfield Mary, 216 E Church
Marien Adolph, 535 W Church
Mencke F M Mrs, 1405 Myra
Meyer Wilhelm, 205 E Monroe
Miller Sara H, 1930 Walnut
Norwood Belle C, 48 W 4th
Orner J G, 21 W Adams
Paris Mary W, 1840 Silver
Pinnell Eunice, 1612 Post
Prior L P, 21 W Adams
Rowe Blanche E, 1635 Main
Saunders A M Mrs, 114 Louisa, S J
School of Musical Art, 240 W Church
Scull Erma, 123 W Bay
Snyder Laura M, 134 E 1st
Stuart Irene, 912 E Monroe
Trotter J B, 21 W Adams
Weihe K J, 345 E 5th
Young Leona, 128 E Ashley

MUSIC AND MUSICAL MERCHANDISE

Cable Piano Co, 313 Main
Muhlbacher & Co, 11 E Adams
Period Furniture Co, 18-20 E Forsyth
Southern Music Co, 28 W Adams

***NAILS**

Conroy D J, Co, 114-116 W Bay
Florida Hardware Co, 16-20 E Bay

NAVAL STORES

Acme Naval Stores Co, Enterprise and A C L Ry
Adamson A E, 609 Atl Natl Bank bldg
Antwerp Naval Stores Co, 608 Atl Natl Bank bldg
Baldwin & Lewis Co, 1203 Heard bldg
Blount Naval Stores Co, 809-11 Atl National Bank bldg
Carson Naval Stores Co, 810-812 Atl Natl Bank bldg
Columbia Naval Stores Co, 1008 Atl Natl Bank bldg
Consolidated Naval Stores Co, 7th fl Consolidated bldg
Duval Naval Stores Co, 809-11 Atl Natl Bank bldg
Florida Wood Products Co, Lem Turner rd nr Moncrief Creek
Flynn-Harris-Bullard Co, 311 West bldg
Lining W S, 214 Dyal-Upchurch bldg
London-Savannah Naval Stores Co, 316 Heard bldg
Naval Stores Warehouse Co, Enterprise and A C L R R
Neal Naval Stores Co, 7-8 Blum bldg
Operators Naval Stores Co, 610-12 Atl Natl Bank bldg
Peninsular Naval Stores Co, 910 Atl Natl Bank bldg
Rosin & Turpentine Export Co Inc, 806 Atl Natl Bank bldg
Southern Naval Stores Co, 409 Realty bldg
Southern Rosin & Dross Co, 213 Professional bldg

NEUROLOGISTS

Smith E F, 1602 Ionia

NEWSDEALERS

Drew H & W B Co The, 45-49 W Bay and 46 W Forsyth
Florida News Co, 6 Hogan
Union News Co, Union Depot
Van Noy-Interstate Co, Union Depot

NEWSPAPERS

American Lumberman, 28 Julia
Artisan The (weekly), 46½ W Bay
Bonfield's Guide of Florida, 234 W Forsyth
Dixie (weekly), 128 W Bay
Facts and Figures (monthly), 410 Consolidated bldg
Financial News The (daily), 32 U S Trust & Sav Bank bldg

Florida Trunk Mnfg. Co.

118 Main St. FANCY LEATHER GOODS Phone: Bell 1005

Phone MAHONEY LUMBER CO. 4986
Yards: Acorn nr. Enterprise Take Hogan Street Car

Florida Farmer & Stockman (semi-monthly), 226-228 E Forsyth
Florida Fraternal Record, 22 Blum bldg
Florida Growers News, 452 St James bldg
Florida Staats-Zeitung (weekly), 920 Main
Florida Times-Union, Adams s w cor Cedar
Floridian The (weekly), 213 E Adams
Free Press The (weekly), 8 Baldwin bldg
*Jacksonville Sunday School Lesson (weekly), 417½ Broad
Journal The (weekly), St Johns av nr Myrtle av, S J
Metropolis The, 9-11 E Forsyth
Packer The (weekly), 418 Masonic Temple
Southern Screen, 313 Professional bldg
Southern Sun The (semi-monthly), 201 Duval Bldg
*Standard Sentinel (weekly), 722 Broad

NOTARIES PUBLIC

*Belliny D S D, 1910 Davis
*Bolden Charles H, 812 Clay
Cowles J S, 608 Bisbee bldg
Davis Nellie Mrs, 207 Palmetto av, S J
Donnell E B, 717 Heard bldg
Dowling, Hutchinson & Pattison, 1000-2-4 Bisbee Bldg
Elmore & Elmore, 208-210 Bisbee Bldg
Gifford W P, 412 Heard bldg
Guthrie R D, 300-302 Duval bldg
Hamby T B, 116 Heard bldg
Kinne C W, 1012 Atl Natl Bank Bldg
Knauer Wm, 212 Professional bldg
Knight H L, 504 Atl Natl Bank bldg
Lash Percy H, 600 E Bay
Leon David A, Suite 439 St James Bldg
Lyman Richard Wright, Third Floor Duval Bldg
McGraw W E, 200 E Forsyth
Stephens J T, 54 Buckman bldg
Stewart E H, 309 Clark bldg
Terry W E, 151 W 10th
Whitehead Estelle, 56 U S Trust & Sav Bank bldg

NOTIONS—WHOLESALE

Covington Co The, 301-313 E Bay
Wood Frank E Co, 756-760 W Bay

NOTIONS—RETAIL

Dansig Abraham, e s Viaduct
Davis A G, 2007 Main
Haimowitz Sender, 704 Main
Richardson Louis, 809 W Adams
Sundlin Sophie Mrs, 248 Riverside av
Thomas J C, 1908 Main
Winney R S, 125 St John's av, S J

NOVELTIES AND SOUVENIRS

Drew H & W B Co The, 45-49 W Bay and 46 W Forsyth
Florida Trunk Mfg Co, 116 Main
Greenleaf & Crosby Co, 41 W Bay
Imeson T C, 326 Hogan
Keating J F, 220 Hogan
Kleinstuber John, 305 Realty bldg
Levi A S, 136 W Forsyth
Maxon Etta Mrs, 207 Hogan
Myers E J, 218 Hogan
Osky's, 121 W Bay
Riles R J Co, 15 W Bay
Rophie & Mizrahi, 23 Hogan
Tuttle Gift Shop, 212 Hogan
Union Souvenir Co, 317 Realty bldg

***NOVELTY WORKS**

Halsema J C Mfg Co, 9th cor Ionia

NURSES

Agnew Sarah, 33 W 3d
Ashcraft Nona Mrs, 36 W State
Baker Ruth, 1122 E Monroe
Baldwin Sarah K, 55 E 3d
Battison Rose A, 239 E 6th
Beach Emma, 1441 Spearing
Benham Louise B, 738 Talleyrand av
Bewley Neva, 135 E 4th
*Booth Hester S, 1440 Florida av
Booth Lena A, 758 May
Borden Minnie, 1245 Oak
Bowerman H Jane, 27 W Church
Brewer Eleanor, 216 Hendricks av, S J
Broughton M W, 37 W 7th
Brown Virginia D, 1433 Walnut
Bryan Clyde, 325 E Monroe
Burke Sadie C, 1928 Ionia
Burke Susie, 321 E 2d
Canavan Geraldine, 1723 Pearl
Chancey Jane, 305 W Adams
Cohn Margaret Mrs, 6, 3d fl 111 E Forsyth
Coulter Blanche, 19 W Duval
Davies Emma M, 314 Phelps
Ford Mabel M, 1539 Hubbard
Garner Marie E, 118 E Adams
Grace Janie, 319 Newnan
Gregory Leila, 217½ E 4th
Grimes Rosa D, 1510 Riverside av
*Hagans Josephine, s s 17th 2 e of Evergreen av
Hall Martha, 909 Talleyrand av
Hammen Alberta Mrs, 1714 Walnut
Harvey Mabel K, 115 S King
Hendryx Sada, 14 E 1st
Hotchkiss Mary L, 349 E 3d
Hughes Zoe, 141 E 5th
Humphrey Effie, 9, 332 W Adams
Jolly Mabel C, 1723 Pearl
King Elberta, 325 E Monroe
Knox Lucy, 227 W Union

GIBBS GAS ENGINE CO., of Fla.
ENGINEERS and MACHINISTS
MODERN SHOPS
26 S. MAIN ST.
Tels., Bell 5011, Auto M. 1497

PURITY ICE CREAM & DAIRY CO.
Pure Milk and Cream
THE VELVET KIND ICE CREAM
Reg. U. S. Pat. Office
Both Phones

SOUTHERN ICE CO.
E. E. DUNCAN, Manager
Office and Plant, Ft. of Davis St. Tels., Bell 324, Auto M 7173
Springfield Branch, First and Clark Sts. Tel., Bell 4596
ICE

B. E. Hardacre Company | General Insurance
ROOMS 314-15-16 DUVAL BLDG. PHONE 577 | Real Estate and Surety Bonds

Nurses—Continued

Krause Helena, 249 Phelps
Lambert Mary H, 429 W Ashley
Laughlin Mary B, 1617 Liberty
Lee S A, 1451 Boulevard
Livingston Nell, 2214 Main
Lloyd Alice, 135 E 4th
Love Alicia L Mrs, 1420 Clark
McCarthy Dora, 127 E Ashley
McElroy Elizabeth, 349 E 3d
McPherson Louise, 1901 Main
Meacham E L Mrs, 1925 Market
Miller Adelaide Mrs, 214 E 4th
Miller Birdie R, 429 W Ashley
*Mitchell Charity, 232 E Beaver
Mizelle L M, 1633 Pearl
Moffett Margaret E, 12 E Church
Nau Marie J, 132 E Monroe
Odiorne Isabelle, 419 E Forsyth
Padgett Grace, 335 W Adams
Peurifoy M S Mrs, 812 W Monroe
Phares M A Mrs, 910 E Duval
*Phenix Barbara, w s Ionia 2 n of E 24th
Poole Hattie J, 34 W Orange
Powell Odie M, 145 W 10th
Pritchard Emma F, 3, 332 W Adams
Proctor E G, 15 W 6th
Rollins Nora Mrs, 35 W 2d
Roof Isadore, 2134 Perry
Roof Viola, 2134 Perry
Rosser Fairy, 350 Cottage sq
Rouse E T Mrs, 49 W 7th
Rugg Josephine, 127 E Ashley
Schuman Rosa L, 1621 Hubbard
Severance Janie, 220 E Duval
Sheric Helen, 1830 Silver
Sherk Ida M, 112 E 8th
Smith B V Mrs, 332 W Adams
*Smith Nora, 716 Liberty
Sones Nettie E, 217 E 1st
*Spencer Carrie A, 1706 Davis
Stephenson Dora F, 436 William
Stewart Helen M, 21 W Church
Taylor Gertrude E, 436 W 7th
Tesch Ella, 1464 Park
Thompson R G, 47 W 7th
Turner Bertha M, 1930 Perry
Von Osthoff Rene, 116 E Ashley
Voorhees Susan Mrs, 1732 Pearl
Wall May Mrs, 1310 E Monroe
Webster Nellie M, 1951 Pleasant View
Wilder Ruby E, 19 W 7th
Wilkins Mamie, 2939 Liberty
*Woods Lula, 640 W Union

***OFFICE ASSISTANTS**

Letter Shop The, 12 U S Trust & Sav Bank Bldg

***OFFICE FURNITURE**

Drew H & W B Co The, 32 W Forsyth

***OFFICE FURNITURE—WOOD AND STEEL**

Drew H & W B Co The, 32 W Forsyth

***OFFICE STATIONERY**

Drew H & W B Co The, 45-49 W Bay and 46 W Forsyth

OFFICE SUPPLIES

Drew H & W B Co The, 45-49 W Bay and 32 W Forsyth
Southern Office Supply Co, 33 W Forsyth

***OFFICE AND STORE FIXTURES**

Drew H & W B Co The, 32 W Forsyth
Duval Planing Mill Co, 7th and Railroad av
Nissen & Anderson, 850-858 Florida av
Renfroe-Williams Co, Lackawanna av and A C L R R

OILS

Auto Filling Co, 200 Laura
Bond & Bours Co The, 10 W Bay
Conroy D J Co, 114-116 W Bay
Consumers Oil & Supply Co, 410 Riverside av
Duval Service Station, 44 W Duval
Florida Hardware Co, 16-20 E Bay
Gulf Refining Co, 6 E Jackson
Heagy J G, 528 Riverside av
Main Street Pier, ft S Main
Prince-Kirkpatrick Co, 406-8 Bisbee bldg
Ocean Street Dock Filling Station, 69 S Ocean
Slager C M, 3200 St Johns av
Standard Oil Co, Kings rd and S A L Ry
Texas Co The, Ames av, S J

***OILS—LUBRICATING**

Aldrich F E Co, 336 W Adams

***OILS—ROAD**

Baker John Jr, 1308-1311 Heard Bldg

***OILS AND GASOLINE**

Patrick's Quick Tire Service, 16 E Forsyth

***OPTICAL GOODS**

Edgar G W, 140 W Forsyth
Riles R J Co, 15 W Bay

OPTICIANS

Boney D M, 204 Hogan
Copeland L L, 122 Laura
Edgar G W, 140 W Forsyth
Florida Optical Co, 504 Masonic Temple
Greenleaf & Crosby Co, 41 W Bay
Gumbinger J Co, 11-13 Laura
Keene J H, 50 W Forsyth
Riles R J Co, 15 W Bay
Schwab M Son Co, 12 Hogan
Wilensky J T, 212 Main

***OPTOMETRISTS**

Copeland L L, 122 Laura
Gumbinger J Co, 11-13 Laura

Acme Advertising Co.
MULTIGRAPHING, FOLDING, ADDRESSING
Agents American Multigraph Sales Co.
24 W. Church St
PHONE 1547

PATRICK'S QUICK TIRE SERVICE
16 E. Forsyth St. Phones; Bell 622, Auto M 3622
AUTOMOBILE TIRES, TUBES AND ACCESSORIES
Gasoline, Oils, Soaps and Greases, Quick Free Service—Anywhere—Any Time
OPEN EVERY HOUR IN THE YEAR

***ORANGE GROVES**
Fendig Albert & Co, 207 W Forsyth
West E E, 207 West Bldg

John Stringer
PIPE ORGAN BUILDER
28 East Bay Street, Jacksonville, Fla.
Tunings and Repairs any part of the United States
Thirty Years' Experience in England
Builder of over 250 Pipe Organs in England and Canada
LATE VOICER AND TUNER to the D. W. Karn Co., Woodstock, Ont.
LATE TUNER AND INSTALLER to the Warren Church Organ Co., Woodstock, Ont
LATE TUNER AND INSTALLER to the Austin Organ Co., Hartford, Conn.
Organs Blown by Water or Electricity
TUNINGS AND REPAIRS A SPECIALTY

ORGAN BUILDERS
Stringer John, 28 E Bay

***ORNAMENTAL PLASTER WORK**
Cesery A J, foot of E Bay

***ORNAMENTAL WINDOWS**
Southern Art Glass Co, 850-858 Florida av

OSTEOPATHS
Bush Ida E, 317 Laura
Bush LeRoy E, 317 Laura
Davis Paul R, 301 St James bldg
Larmoyeux Julia A, 309 St James bldg
Mackinnon C E, 461 St James bldg

OSTRICH FARMS
Florida Ostrich Farm, Ames av, S J

***OXY-ACETYLENE WELDING AND CUTTING**
Duval Iron Works, 126 W Bay

***PAINT BRUSHES**
Balfe Co The, 6-8 W Bay
Conroy D J Co, 114-116 W Bay
Florida Hardware Co, 16-20 E Bay

***PAINT CONTRACTORS**
Conroy D J Co, 114-116 W Bay
Gray Roof Paint Co, 724 Talleyrand av

PAINT MFRS
Dozier & Gay Paint Co, 46 W Bay
Graphelastic Manufacturing Co (Roof), 413 West Bldg
Leslie J A & Sons, 905 E Forsyth
Shannon A C, 823 Blanche

***PAINT—ROOFING**
Baker & Holmes Co, Viaduct
Conroy D J Co, 114-116 W Bay
Gray Roof Paint Co, 724 Talleyrand av

PAINTERS—HOUSE AND SIGN
Baker W H, 1539 Silver
Balfe Co The, 6-8 W Bay
Conroy D J Co, 114-116 W Bay
Gilmore Archibald, 9 E Church
Kent C G, 617 E 3d
Kraus W A, 460 Riverside av
Marine J W, 37 E Church
Myers & Nelson, 520 Riverside av
*Pratt J H, 436 W Adams
Stevens H M, 21 E Dora

***PAINTERS' SUPPLIES**
Aldrich F E Co, 336 W Adams
Balfe Co The, 6-8 W Bay
Conroy D J Co, 114-116 W Bay

***PAINTING CONTRACTORS**
Balfe Co The, 6-8 W Bay
Conroy D J Co, 114-116 W Bay

***PAINTS—WHOLESALE**
Balfe Co The, 6-8 W Bay
Bond & Bours Co The, 10 W Bay
Conroy D J Co, 114-116 W Bay
Florida Hardware Co, 16-20 E Bay

PAINTS, OILS AND GLASS
Aldrich F E Co, 336 W Adams
Balfe Co The, 6-8 W Bay
Banta L F, 611 Main
Bond & Bours Co The, 10 W Bay
Chase George E & Co, 323-325 E Bay

MORE GOODS ARE BOUGHT AND SOLD THROUGH THE CLASSIFIED BUSINESS LISTS OF THE DIRECTORY THAN ANY OTHER MEDIUM ON EARTH

HUTCHINSON AUDIT CO.
352-354 St. James Bldg.
Phone, Auto M 1959
Auditors and Accountants

CUMMER LUMBER COMPANY
Manufacturers, Yellow Pine and Cypress Lumber
Crate Material

Automobile Ambulance Service

220 E. Monroe **MARCUS CONANT CO., Undertakers** Phones 11 and 2240

ELLIS, CURTIS & KOOKER
Rooms 211 to 215 Realty Bldg.
Phone 948
Civil Engineers and Surveyors
Drainage and Highway Sewerage
and Railroad Work Blue Prints

SEE CONROY'S ADV. ON BACK COVER

Paints, Oils and Glass—Cont'd
Conroy D J Co, 114-116 W Bay
Florida Hardware Co, 16-20 E Bay
Halsema J C Mfg Co, 9th cor Ionia
Schevitz L & Co, 306 Broad
Southern Paint Co, 113 E Forsyth
Thibault E S, ft of Pine, S J

PALMETTO PRODUCTS
Palmetto Products Co, Union Terminal bldg

PAPER—WHOLESALE
Antietam Paper Co, 332 E Bay
Bean E & Son Co, e s Viaduct
Drew H & W B Co The, 30½ W Bay
Florida Paper Co, e s Viaduct
Graham Paper Co, 1111 Heard bldg

***PAPER—RETAIL**
Drew H & W B Co The, 30½ W Bay

***PAPER HANGERS**
Balfe Co The, 6-8 W Bay
Conroy D J Co, 114-116 W Bay

***PAVING—ASPHA BRIC**
Baker John Jr, 1308-1311 Heard Bldg

***PAVING—ASPHALT**
Baker John Jr, 1308-1311 Heard Bldg

***PAVING BRICK**
Baker John Jr, 1308-1311 Heard Bldg
Gamble & Stockton Co, 106 W Bay

***PAVING CONTRACTORS' SUPPLIES**
Baker John Jr, 1308-1311 Heard Bldg

PAWNBROKERS
Davis D & Co, 615 W Bay
Diamond Joseph, 511 W Bay
Finkelstein Harry, 631 W Bay
Finkelstein Neal, 601 W Bay
Joel Judah, 901 W Bay

***PERFUME MFRS**
Southland Perfume Co, 1800 Main n w cor 6th

***PHONOGRAPHS**
Cable Piano Co, 313 Main

23 Main St. | **Good Printing** Garrett & Price | Bell Phone 2648

Phone MAHONEY LUMBER CO. 4986
Yards: Acorn nr. Enterprise Take Hogan Street Car

***PHOSPHATE LANDS**
Fendig Albert & Co, 207 W Forsyth

***PHOSPHATE ROCK EXPORTERS**
Cummer Lumber Co, Milldale

***PHOTO SUPPLIES**
Drew H & W B Co The, 45-49 W Bay and 46 W Forsyth

PHOTOGRAPHERS
Acklen C M, 204 Laura
Burrows J A, 417½ Broad
Chapin Buckman Publicity Co, 412 St James bldg
*Clarke H N, 527 Broad
Davis E J, 35 W Forsyth
Edwards C H, 40 U S Trust & Sav Bank bldg
Ford C E, 123 W Bay
Hollingsworth J A, 211 Hogan
Madden S A Mrs, 209 Broad
Moore Walter, 129½ W Bay
Neal Minnie, 27 E Bay
Spiker W G, 118 Hogan
Star Studio, 117 W Bay
Stinson & Jenkins, 25 W Forsyth
Woodward G T, 32½ W Forsyth

PHYSICAL CULTURE
Novita Co, 455 St James bldg

PHYSICIANS
Abras J E, 11 Broad
Acker A E, 202 Masonic Temple
Adams W I, 720 Professional bldg
Aronovitz Samuel, 419 W Duval
Bacon Henry, 401 W Duval
Baker E D, 204 E 18th
Banning E P, 413 St James bldg
Barfield F G, 302 St James bldg
Baumgartner C J, 208 Professional bldg
Beckman G E, 310 Professional bldg
Berry N C, 2017 Main
Black H O, 602 Consolidated bldg
Black J B, 12 Bisbee bldg, 7 Laura
Blinn T A, 39 W Ashley
Bowen Frederick, 433 St James bldg
Boyd J E, 418 St James bldg
Bransford L L, 320 Professional bldg
Brillhart H L, 210 Laura
*Brown D H, 600 W Ashley
*Brown R L, 1339 Florida av
Buffalow W C, 602 Consolidated bldg
*Butler J A, 808 Clay
*Campbell S S, 125 Johnson
Carefoot E I, 411 Professional bldg
Cason T Z, 225 W Forsyth
Chapman B A, 32 Barnett bldg
Cline D E, 11 Broad
Collins C C, 221 Laura
Croft T G, 221 Laura
*Culp D W, 1429 Florida av
Cunningham L W, 418 St James bldg
*Daniel S B, 600 W Ashley
Day Gaston, 303 Market
Dean R H, 305 Cedar
Dean R H jr, 305 Cedar
Dey W P, 431 St James bldg
Dickerson G L, 111 W Forsyth
Drew H R, 316-318 St James bldg
*Duncan C F, 128 W Orange
Durkee J H, 204 E Bay
Elmer F E, 206 Bisbee bldg
English A P, 1303 Main
Erwin Stanley, 211 Duval bldg
Field T S, 423 St James bldg
Francis N W, 32 Barnett bldg
*Freeland T G, 201, 410 Broad
Freeman J V, 225 W Forsyth
French E D, 412 Professional bldg
Gammon J E, 409 Professional bldg
Gaskins J D, 617 Laura
Gibson J C, 360 St James bldg
Goodale B H, 319 St James bldg
Harris H H, 348 St James bldg
Harris R L, 520 Professional bldg
Harwell D F, 203-4 Masonic Temple
Heggie N M, 24 Buckman bldg
Henson G A, 334 St James bldg
Herlong M B, 302 Professional bldg
Hicks I K, n e cor Main and E 16th
*Hills J S, 434 W Ashley
Hodges J W, 403 W Bay and 47 W Duval
Holden G R, 215 Laura
Hoover F P, 18 Mutual Life bldg
Horne H F, 407 St James bldg
Humphries H H, 22 Hogan
Ives H A, 15 Forest
*James H W, 213, 410 Broad
Jelks Edwards, 1433 Riverside av
Jennings C L, 208 Professional bldg
Kirby-Smith J L, 702 Professional bldg
Knight A C, 309 Professional bldg
Leonard H C, 412 St James bldg
Lewis C J, 160 Myrtle av, S J
Liell E N, 140 W Monroe
Livingston J A, 513 Laura
Livingston J H, 22 Barnett bldg
*Livingston S P, 627 Davis
Love J D, 501 Laura
Lowry C S, 9 W Ashley
Lyncker Nicholas, 25 W State
*McCleary M F, 1109 Hogan
McGinnis R H, 501 Laura
McKenzie A C, 312 Professional bldg
McNamar W D, 214 St Johns av, S J
MacDonell W W, 615 Laura
Manning W S, 215 Laura
May R L, 520 Professional bldg
Means G S, 211 Professional bldg

MIRRORS SOUTHERN ART GLASS CO. RESILVERING
BELL PHONE 203
850-858 FLORIDA AVE.

LIVINGSTON, YONGE CO.
ELECTRIC LIGHTING FIXTURES AND LAMPS
18-20 EAST ADAMS ST. PHONES: Bell 2988, Auto M-2988

BLUE BORDER FLOUR
BLUE BORDER PRODUCTS
Dixie Milling Co. Jacksonville, Fla.

Chas. W. Kinne
Real Estate, Fire Insurance
Loans Negotiated, Collected
1012 Atlantic Nat'l Bank Bldg.
PHONE 506

Physicians—Continued
Miller F D, 207 Duval bldg
Miller S D, 521 E Forsyth
Miller W E, 1930 Walnut
Mills H A, 706 Professional bldg
Mitchell G M, 423 St James bldg
Morris S A, 237 W Duval
Moynihan W H, 425 Florida av
Palmer J W, 305 W Adams
Parramore J B, 223 W Forsyth
Parrott A R, 28 W Ashley
Pasco J D, 215 Laura
*Patterson J P, 618 W Beaver
Perkins F A, 410 St James bldg
Perry P C, 210 Laura
Peterson C A, 46 W Church
Peyton H A, 413 Professional bldg
Pittman J H, 407 St James bldg
Proctor H L, 11½ W 4th
Randolph J H, 334 St James bldg
Richardson S A, 210 Dyal-Upchurch bldg
Ross W E, 602 Consolidated bldg
Sandusky C M, 28 W Monroe
*Schell W W, 628 W Union
Sellers E T, 602 W Adams
Shaffer P F, 28 Barnett bldg
*Shaw J H, 207, 410 Broad
Sibley M V Mrs, 1612 Silver
Sibley W H, 1612 Silver
Simpson J K, 331 St James bldg
Sisson S S, 907 W Adams
Skipper C T, 18 W Duval
*Smalls W C, 1328 Davis
Smith Burdette, 459 St James bldg
*Smith J H, 441 W Beaver
Smith M H, 459 St James bldg
Smith R E, 112 Julia
Stevens E L Mrs, 2050 Hill
Stinson Louis, 115 Ocean
Stinson W M, 410 Professional bldg
Stollenwerck A D, 342 St James bldg
Taylor H M, 223 W Forsyth
Thomas R Y H, 10 U S Trust & Sav Bank bldg
Thompson T C, 602 W Adams
Tompkins C W, 116 St Johns av, S J
Turck R C, 602 Consolidated bldg
Upchurch N A, 210 Dyal-Upchurch bldg
Von Dahm H C, 314 St James bldg
Von Gomez Henry, 124 Palmetto av, S J
Waas F J, 306 Professional bldg
*Ward C A, 723 W Beaver
Washburn Clayton, 339 St James bldg
*White I A, 627 Davis
Wilcox C R, 602 Consolidated bldg
Williams A D, 209 W Ashley
*Williams H E, 906 Davis
Wilson A K, 602 Charles

PHYSICIANS' SUPPLIES
Surgical Supply Co, 27 E Adams

PIANO TUNERS
Cable Piano Co, 313 Main
Grunthal Maxey & Bros, 710 Cedar

PIANOS AND ORGANS
Automatic Music Co, 636 W Forsyth
Cable Piano Co, 313 Main
Foster W E, 630 W Forsyth
Ludden & Bates S M H, 302 E 2d
Mason & Hamlin (Cable Piano Co), 313 Main
Miller F O Piano Co, 39 W Forsyth
Philpitt S Ernest, 117 W Duval
Seminole Piano Co, 334 W Forsyth

PICKLE MFRS
Gould G H, s s Moncrief av 3 w of Main, Panama

PICTURE FRAMES
Drew H & W B Co The, 45-49 W Bay and 46 W Forsyth
Frieseke Harry, 25 W Forsyth
Neal M E Miss, 27 E Bay

***PICTURES**
Jacksonville Furniture Co, 835 W Adams

***PILE DRIVER HAMMERS**
Mains Foundry Co, Bay, S J

***PINE TIMBER**
Florida Box & Lumber Co, 1548 Enterprise

***PIPE—CAST IRON**
Ladd E G, 805 Fla Life Bldg

***PIPE FITTERS**
Houghton C H, 348 Riverside av
Price G M, 15 Julia
Slaughter R L, 131 E Forsyth

***PIPE AND FITTINGS**
Campbell J P, Main Office, Factory and Warehouse Union Terminal Bldg, Branch Office and Display Room 114 Hogan

PLANING AND SAW MILLS
Duval Planing Mill Co The, 7th and Railroad av
Florida Box & Lumber Co, 1548 Enterprise
Forsyth St Planing Mill (Inc), foot of Georgia
Gress Mfg Co, 71st, Lakeside Park
Halsema J C Mfg Co, 9th cor Ionia
Kooker & Searing, 822 Florida av
McHaney D T, 2732 Main
Murphy W L Co, A C L R R n of Enterprise
Renfroe-Williams Co, Lackawanna av and A C L R R

E. G. GOLDER
303 Main Street
Plumbing Heating Fire
Escapes Re-Timing Coppers
PHONES
Bell - 6413
Auto M 1147

R. L. SLAUTER PLUMBING
131 EAST FORSYTH STREET
FURNACE & ROOF REPAIRING
Phones 2773 Res. 5217

There Are Years of Experience Behind My Work
Ask the Owners of the Following Buildings:
Windle Hotel, Nolan Garage, Mason Apartments, Southern Bell Telephone Co., Professional Building, Jones Furniture Co.'s Building, or any Architect or Builder in Jacksonville or Other Cities
WORK DONE ANYWHERE IN THE SOUTHERN STATES
JOHN S GRAHAM, PLASTER CONTRACTOR
2126 College St. Jacksonville, Fla.
PHONE 7649-J

JAMES & PAXON
Mutual Life Bldg. Phones: Bell 874, Auto M-2476
FIRE AND MARINE INSURANCE
General Insurance and Surety Bonds
Real Estate, Rents and Loans

***PLANTS AND FLOWERS**
Martin E A Seed Co, 206 E Bay

***PLASTER PARIS**
Baker & Holmes Co, Viaduct

***PLASTER AND CEMENT**
Baker & Holmes Co, Viaduct

***PLASTERERS—CONTRACTORS**
Cesery A J, foot of E Bay
Graham John S, 2126 College

***PLASTERING—ORNAMENTAL**
Graham John S, 2126 College

***PLATE GLASS**
Balfe Co The, 6-8 W Bay
Conroy D J Co, 114-116 W Bay
French Mirror Plate Glass Co, 533-535-537 E Bay

***PLATE GLASS TOPS FOR FURNITURE**
French Mirror Plate Glass Co, 533-535-537 E Bay

***PLAYER PIANOS**
Cable Piano Co, 313 Main

MORE GOODS ARE BOUGHT AND SOLD THROUGH THE CLASSIFIED BUSINESS LISTS OF THE DIRECTORY THAN ANY OTHER MEDIUM ON EARTH

***PLOWS**
Florida Hardware Co, 16-20 E Bay

PLUMBERS, STEAM AND GAS FITTERS
Belote C G, 325 W Forsyth
Brownett Harold, 2210 Fisher
Carroll & Thompson, 528 W Adams
Chapman C M, 10 W Beaver
Coons J N, 22 Ocean
Engstrom Robert, 1304 Florida av
Gilmour A L, 130 E Beaver
Golder E G, 303 Main
Green & Firth, 1711 Main
Hester Edward, 2226 Evergreen av

Estimates Cheerfully Furnished Jobbing Promptly Attended To
CHAS. M. CHAPMAN
PLUMBING CONTRACTOR
10 W. Beaver Street Phone 1951

Forsyth Street Planing Mill, Inc. Mill and Office Foot of Georgia St. Both Phones 3967
HOUSE BILLS COMPLETE
Manufacturers and Dealers in Rough and Dressed Lumber of All Kinds

Rhodes-Futch-Collins **The Big Furniture Store**
312 Main Street

GEO. M. PRICE

Heating Plumbing Roofing
--and Repairs--

15 JULIA STREET

Phones; Bell 569 Auto M-8118

TRUCK FARMS
GARDEN TRACTS
CITY PROPERTY

W. C. WARRINGTON & CO.
702 BISBEE BUILDING
TELEPHONE 1241

Plumbers, Steam and Gas Fitters —Continued
Hooker & Lightbody, 11 Newnan
Houghton C H, 348 Riverside av
Keefe G H, r r 1642 Market
Mayfield D A, 115 E Forsyth
Price G M, 15 Julia
Rathbone D L, 321 Duval bldg
Roberts L M, 422 E 1st
Slaughter R L, 131 E Forsyth
Tutt & Fowler, 1441 Spearing
Woehlcke G H, 304 Riverside av

PLUMBERS' SUPPLIES
Cameron & Barkley Co The, 338 E Bay
Houghton C H, 348 Riverside av
Hubbard S B Co The, 32-44 W Bay
Savannah Supply Co, 746 W Bay

***PLUMBING AND HEATING CONTRACTORS**
Golder E G, 303 Main
Houghton C H, 348 Riverside av
Price G M, 15 Julia

***POLISHES**
Conroy D J Co, 114-116 W Bay

***PORCELAIN ENAMELED WARE—BATHS, BASINS AND SINKS**
Slauter R L, 131 E Forsyth

***PORT LIGHT GLASS**
French Mirror Plate Glass Co, 533-535-537 E Bay

***POST CARDS**
Drew H & W B Co The, 45-49 W Bay and 46 W Forsyth
Kruger Louis, 9½ Hogan
Norris M A, 327½ W Bay
Paster Joseph, 1016 W Bay
Wilson Alexander, 914 W Bay

POTATO CHIPS
Pafford A M Mrs, 404 Forest

***POULTRY FARMS**
Brown C A Jr, 30-31 Buckman Bldg
Dixie Poultry Farm, Lackawanna av and Marietta rd

***POULTRY NETTING**
Conroy D J Co, 114-116 W Bay

***POULTRY SUPPLIES AND REMEDIES**
Martin E A Seed Co, 206 E Bay
Walton Seed Co, 38 E Bay

POULTRY AND EGGS
Chambers S D, 834 W Adams
Dixie Poultry & Produce Co, 701 W Adams
Game C B, 720 W Adams
Hall B F, 814 Main
Johnson D R, 2015 Main
Kepper Otto, 314 Main
Marshall S W, 708 Main
Mullis Poultry & Produce Co, 746 W Ashley
Omaha Hide & Produce Co, 829 W Adams
Peninsular Poultry Co, 300 Davis

***POWER MACHINERY**
Gibbs Gas Engine Co of Florida, 26 S Main

***POWER PUMPS**
Campbell J P, Main Office, Factory and Warehouse Union Terminal Bldg, Branch Office and Display Room, 114 Hogan

***PRECIOUS STONES**
Duval Jewelry Co (Easy Payments), 405-407 W Bay

PRESERVE MFRS
Florida Fruit Preserving Co, 701 E Bay

***PRESCRIPTIONS**
Bettes Pharmacy The, Bay n e cor Laura and cor Duval and Laura

WE CAN FURNISH YOU
ANY DIRECTORY PUBLISHED
in the World at Publisher's Price. Same Day Order is Received

R. L. Polk & Co.
PUBLISHERS
Jacksonville, Birmingham, Detroit, New York

Phone MAHONEY LUMBER CO. 4986
Yards: Acorn nr. Enterprise Take Hogan Street Car

PRINTERS—BOOK AND JOB

Adams B F, 823 Main
Ambrose J F, 425 E Bay
Arnold Printing Co, 224 E Forsyth
Bandy Printing Co, 128 W Bay
Card Shop The, 12 Hogan
Cooley S O, 2732 Evergreen av
Daniel R O, 524 W Adams
Dennis Printing Co, 107-113 E Union
Douglas James Co, 433 W Bay
Drew H & W B Co The, 30½ W Bay
Elite Printing Co, 418 Broad
Empire Printing Co, 120 E Forsyth
Florida Farmer Co, 226 E Forsyth
*Florida Printing Co, 40 E Union
Garrett & Price, 25 Mutual Life Bldg
German-American Printing Co, 920 Main
Hall Bros Printing Co, 111 E Bay
Harris Printing Co, 111 W Forsyth
Hollingsworth J S, 24 S Laura
Jacksonville Printing Co, 204 E Forsyth
Jax Press, 710 W Bay
Keep O J, 17 Clay
King Printing Co, 16 Cedar
*Lightsey C J, 615 W Duval
Lloyd Printing Co, 420 Main
Mendelson Printing Co, 324 Broad
Miller Press The, 114 E Forsyth
Mintz Printing Co, 35 U S Trust & Sav Bldg, 25 Laura
Plaxco Printery, 28 E Bay
Schumann Printing Co, 304 W Bay
Seminole Printing Co, 418 Main
South Jacksonville Publishing Co, St Johns av nr Myrtle av, S J
Tutewiler Press, 42 W Adams

PRODUCE

Atlantic Produce Co, 7 Clay
Bucky A J & Co, 23 S Hogan
Burroughs & Co, foot of Julia
Drane Commission Co, 13 E Union
Empire Produce Co, 234 W Bay
Fields T D & Co, 18 S Ocean
Fitch & Wilkinson, 1 S Main
Florida Produce Co, 20 S Ocean
Florida Provision Co, e s Viaduct
Genntison & Warrock, 30 S Main
Gordon-Cox Co, 1157 W Forsyth
Hanchey Avner, Ocean St Market
Jacksonville Produce Co, 740 W Adams
Jacksonville Provision Co, 102 Broad
Kass Produce Co, 302 W Bay
McClung E L, rr 236 W Bay
Max Produce Co, 104 E Bay
Mitchell P D, 27 S Ocean
New York Produce Co, 22 S Ocean
Nooney Fruit Co, 440 W Bay
Nooney Thomas & Sons, 414 W Bay
Porter W T, Union Terminal bldg
Porter & Hagood, 230 W Bay
Tennessee Produce Co, 36 E Bay
United Produce Co, 420 W Bay
*Watt J B, 32 E Bay
Wheeler Dan G & Co, rr 236 W Bay

***PROPELLER WHEELS**

Mains Foundry Co, Bay, S J

***PUBLIC ACCOUNTANTS**

Bennett Russell W, C P A, 315, 434 E Bay
Ford George H, 56 U S Trust & Sav Bank Bldg
Hall John A (C P A), 416 Heard Bldg
Hutchinson Audit Co, 352-354 St James Bldg
Lyman Richard Wright, Third Floor Duval Bldg
Mucklow & Ford (C P A), 56 U S Trust & Sav Bank Bldg

Official Bosch Magneto Service Station
Wilson Electric Company
Our repair department is modernly equipped for testing and repairing magnetos, generators, starting motors, armature winding and storage batteries. Best Equipment in the South
Official Gray & Davis Service Station
AUTOMATIC ELECTRICAL APPLIANCES
911 Main St. Phone 5149

PLAXCO PRINTERY
PRINTING THAT PLEASES
COMMERCIAL PRINTING
SERVICE THAT SATISFIES
28 E. BAY ST. BOTH PHONES 2561

Duval Planing Mill Co.
C. G. BUCCI, President
7th St. and Railroad Ave. Phone 1749
Door and Window Frames and Turning

PHONE 1215 **Jacksonville Furniture Co.**
835 W. Adams Street

GIBBS GAS ENGINE CO., of Fla. POWER MACHINERY 26 S. MAIN ST. Tels. Bell 5011, Auto. M. 1497

Public Accountants—Continued
Williams F M (C P A), 312 Law Exchange Bldg

PUBLIC STENOGRAPHERS
Jackson E B, Hotel Seminole
Letter Shop The, 12 U S Trust & Sav Bank Bldg
Peck B M, Everett Hotel
Smith Bettie E, 53 Buckman bldg

PUBLIC UTILITIES
Southern Utilities Co, 916 Heard bldg

PUBLISHERS
Collier P F & Son, 440 St James bldg
Florida Farmer Co, 226 E Forsyth
Florida Publising Co, Adams s w cor Cedar
Metropolis Co The, 9-11 E Forsyth
Polk R L & Co, P O Box 463, 414 Realty Bldg
Southern Wholesale Grocers Assn, 410 Consolidated bldg
Williamson A M, 213 E Adams

***PUMPING MACHINERY—**
Campbell J P, Main Office, Factory and Warehouse Union Terminal Bldg, Branch Office and Display Room 114 Hogan

***PUMPING MACHINERY STEAM AND OIL**
Fairbanks, Morse & Co, 630 W Bay

***PUMPS**
Florida Hardware Co, 16-20 E Bay
Hubbard S B Co The, 32-44 W Bay

***PUMPS—POWER AND HAND**
Campbell J P, Main Office, Factory and Warehouse Union Terminal Bldg, Branch Office and Display Room 114 Hogan

***PYROGRAPHY**
Drew H & W B Co The, 45-49 W Bay and 46 W Forsyth

***QUICK TIRE SERVICE**
Patrick's Quick Tire Service, 16 E Forsyth

RAILROAD SUPPLIES
Georgia Car & Locomotive Co, 7 U S Trust & Sav Bank bldg

RAILROADS
Atlanta, Birmingham & Atlantic Ry, 1016 Atl Natl Bank bldg
Atlantic Coast Line R R Co (pass dept), 138 W Bay
Atlantic, Okeechobee & Gulf Ry Co, 201 West bldg
Big Four Route (C C C & St L), 1313 Heard bldg
Carolina, Clinchfield & Ohio Ry, 616 Heard bldg
Central of Georgia Ry, 1105 Heard bldg
Chicago, Burlington & Quincy R R, 509 Atl Natl Bank bldg
Dixie Flyer, see N C & St L Ry
Florida East Coast Ry Co, frt office Jefferson cor Bay
Frisco and C & E I Lines, 208 W Bay
Georgia, Florida & Ala Ry, 204 W Bay
Georgia Southern & Fla Ry, 16 Hogan
Illinois Central R R Co, 1107 Heard bldg and 27 Hogan
Louisville & Nashville R R, 134 W Bay
Macon, Dublin & Savannah R R, 509 Atl Natl Bank bldg
Madison Southern Ry, 7th fl Consolidated bldg
Mobile & Ohio R R, 417 Heard bldg
Nashville, Chattanooga & St Louis Ry Co, 124 W Bay
New York Central Lines, 617 Heard bldg
Norfolk & Western Ry, 707 Heard bldg
Pennsylvania Railroad System, 907 Heard bldg
St Johns River Terminal Co, 621 E Bay
Seaboard Air Line Ry, foot of Hogan
South Florida & Gulf Railroad Co, 903 Heard bldg
Southern Railway System, 819 Heard bldg
Western & Atlantic R R, 124 W Bay
Winston-Salem Southbound Ry, 707 Heard bldg

***RAILS—NEW AND RELAYING**
Sabel Bros Inc, 515 W Bay

***RAILWAY MOTOR CARS AND SUPPLIES**
Fairbanks, Morse & Co, 630 W Bay

***RANGES AND STOVES**
Florida Hardware Co, 16-20 E Bay
Jacksonville Furniture Co, 835 W Adams

***RATING BOOKS**
Jacksonville Business Men's Assn, 31-32 U S Trust & Sav Bank Bldg

***RATINGS**
Florida Merchants Credit Assn, 31-32 U S Trust & Sav Bank Bldg

CUT ART STONE CO. OF FLORIDA
Mfrs. of Reinforced Cut Art Stone
Bell Phone 928 425 E. EIGHTH ST. Auto Phone M-2063

Lewis L. Copeland

OPTOMETRIST and OPTICIAN

122 Laura St. Next Cor. Adams

A. F. BAINES

421 MAIN STREET

OWNER of extensive Real Estate Interests and conducts a large Rental and

Home Building Business

Sells Homes built to suit with

Small Cash Payments and Balance Monthly Like Rent.

If looking for an Investment

Deal With an Owner

And a man of experience—I have some

Splendid Bargains to Offer

Florida Box & Lumber Co.

1548 Enterprise St. Phone 601 W. J. Frink, Mgr.

Boxes, Crates, Baskets and Hampers

LUMBER

REAL ESTATE

Ahern J J, 202 Bisbee bldg
Alderman Realty Co, dock Arlington Hts
Alsop J T Jr, 412-414 Bisbee Bldg
Ames Realty Co, 111 W Church
Archibald Realty Co, 29 Mutual Life bldg
Armstrong E H, 120 W Bay
Atlantic Beach Corporation, 307 Law Exchange bldg
Bacon E S, 116 Hogan
Baines A F, 421 Main
Baker J D, 308 St James bldg
Barrs A W, 206 W Bay
Barrs C E, 206 W Bay
Beacon Investment Co, 701 Fla Life bldg
Beacon Realty Co, 701 Fla Life bldg
Beeghly D E, 604 Fla Life bldg
Bischoff J D, 10 Baldwin
Boggs Ennis, 414 Heard Bldg
Bowden-Harrison Insurance & Realty Co Inc, 18-19 Mutual Life Bldg
Boyd G M, 314 Dyal-Upchurch bldg
Brentwood Realty Inv Co, 355 St James bldg
Brereton Isaac, 905 Bisbee bldg
Brinkley & Baines, 421 Main
Brinkley & Remke, 426 St James bldg
Broome Stockton, 818 Atl Natl Bank bldg
Brown C A Jr, 30-31 Buckman Bldg
Brown Realty Co, 403 St. James Bldg
Buck Realty Co, 409 Clark bldg
Buckman Courtland, 50 Buckman bldg
Burbridge & Higbee, 420 Main
Canova E F, 812 E 13th
Carter D V, 201 Bisbee bldg
Chadwick L S, 1909 St Johns av
Citizens Home Investment Co, 1003 Fla Life bldg
City Realty Co, 43 Buckman bldg
Clark George W Co, 202 Clark bldg
Conant Investment Co, 220 E Monroe
Connelly W E, 420 St James bldg
Dade County Development Co, 1010 Bisbee bldg
Dade Muck Land Co, 317 Dyal-Upchurch bldg
Darling O G, 418 Masonic Temple
Day Realty Co, 11 Broad
Dinsmore Co, 501 West bldg
Doty C T, 214 Dyal-Upchurch bldg
Dougherty Bayard, St John's av nr Fishwier Creek
Dozier Screven, 22 Hogan
Dunn J R, 501 West bldg
Eastport Realty Co, 604 Fla Life bldg
Edwards & St John, 1 Herkimer bldg
Elmore & Elmore, 208-210 Bisbee Bldg
Equitable Realty Co, 1001 Heard bldg
Fairfield Development Co, 603 Bisbee bldg
Fendig Albert & Co, 207 W Forsyth
Fishweir Park Co, 116 Heard bldg
Florida East Coast Fruit Land Co, 206 W Bay
Florida Fruit Lands Co, 1010 Bisbee bldg
*Florida Home & Investment Corp 411½ Broad
Florida Mortgage & Realty Co, 416 Dyal-Upchurch bldg
Florida Real Estate Co, 25 Ocean
Florida Real Estate and Brokerage Co The, 403 Main

Fred A. Rullmann Detective Agency

Civil, Criminal and Corporate Investigators. Expert Dictograph Operators

ROOM 305 BISBEE BLDG. F. A. RULLMANN, Mgr.

J. C. Halsema Mfg. Co.

EVERYTHING FOR THE BUILDER

Mill and Office 9th Cor. Ionia Tels.: Auto M 1306, Bell 306-761

Real Estate—Continued

Florida Realty Investment Corp, 604 Bisbee bldg
Florida State Drainage Land Co, 1010 Bisbee bldg
Florida Syndicate The, 315 W Forsyth
Francis M W, 417 Duval bldg
Franklin Land Co, 207 W Forsyth
Frazier W W, 516 Atl Natl Bank bldg
Gage G E, 33 W Adams
Gifford W P, 412 Heard bldg
Gilreath Realty Co, 405 Clark bldg
Grand Boulevard Investment Co, 202 Bisbee bldg
Gray Real Estate Agency, 203½ Broad.
Greeley & Son, 27 Blum bldg
Gregory L T, 206 Dyal-Upchurch bldg
Griffin J J, 303 Atl Natl Bank bldg
Hall Realty Co, 420 Main
Hamby T B, 116 Heard bldg
Hammond H L, 508 Dyal-Upchurch bldg
Hardacre B E Co, 314-316 Duval Bldg
Harnett J D Co, 505 Fla Life bldg
Haughton M H, 9 Main
Hawley W F, 120 W Bay
Hedrick Realty Co, 530 Riverside av
Herndon & Lord Co, 805 Main
Highway Development Co, 702 Bisbee Bldg
Hill Ernest L Realty Co, 221 W Forsyth
Hill Investment Co, 508 Atl Natl Bank bldg
Hirschberg Julius, 350 St James bldg
Hodges F S, 620 Professional bldg
Home Building Co, 108 W Bay
Hopkins S G, 402 Duval bldg
Hutton J McD, 201 Fla Life bldg
Indian River Assn, 315 W Forsyth
Ingram & Ingram, 313 Duval bldg
Isaac Max, 411 Heard bldg
Ives & Patterson, 211 Bisbee bldg
Jacksonville Heights Improvement Co, 411 St James bldg
Jacksonville Realty Co, 201 Fla Life bldg
Jacksonville Realty & Mortgage Co, 52 W Forsyth
Jacksonville Suburban Corporation, 719 Heard Bldg
Jacksonville Suburban Realty Co, 405 Clark bldg
James & Paxton, 40-43 Mutual Life Bldg
Jennings Artesian Farm Land Co, 315 Dyal-Upchurch bldg
Johnson T H, 1 Herkimer bldg
Jones & Gautier, 334 W Adams
Joyner M T & Son, 509 Main
King R H, 812 Heard bldg
King's Road Park Co, 701 Fla Life bldg
Kinne C W, 1012 Atlantic Natl Bank Bldg
Knauer Wm, 212 Professional bldg
Land Mortgage Bank of Fla, 315 W Forsyth
Larsen Emil V E, 207 Bisbee bldg
*Lee C N, 1606 Myrtle av
Little J A, 405 Duval bldg
Littlefield S C, 505 West bldg
Lykins I N, 22 Hogan
McGraw B F, 408 Realty bldg
*McLendon J D, 539 W Duval
McMillan Realty Co, 409 St James Bldg
Macduff W A, 32 Buckman bldg
Madison Investment Co, 332 St James bldg
Main Street Co The, 108 W Bay
Mallory W S, 7 Herkimer bldg
Marvin Wm, 306 Duval bldg
Meister & Son, 209 W Bay
Melson S J Co, 431 W Adams
Metropolitan Realty Co, 312 Main
Mills Woods Investment Co, Professional bldg
Minge J C, 25 Barnett bldg
Model Farm Co, 604 Fla Life bldg
Moncrief Realty Co, 312 Main
Moss Max, 330 W Duval
Mullikin F B, 405 Bisbee bldg
Mullikin F L, 401 Bisbee bldg
New Riverside Co, 207 W Forsyth
New Springfield Co, 108 W Bay
Nooney F T, 411 Heard bldg
Okeechobee Fruit Lands Co, 1010 Bisbee bldg
O'Neil W H, 22 Hogan
Ortega Co, Ortega blvd, Ortega
Pablo Beach Improvement Co, 312 Bisbee bldg
Palmer & Palmer, 904 Atl Natl Bank bldg
Payne J H, 908 Bisbee bldg
Peacock J E, 718 Atl Natl Bank bldg
Pickard G E, 204 Clark bldg
Pipes Realty Co, 43 Barnett bldg
Pitt J H, 304 W Bay
Pomeroy Realty Co, 131 W Bay
Pope J W, 308 Bisbee bldg
Prewitte Julian, 603 Bisbee bldg
Price J S, 501 Fla Life bldg
Raley-Hamby Co, 116 Heard bldg
Rannie W R, 310-14 Bisbee bldg
Read G H, 217 Heard bldg
Reinach J A, 350 St James bldg
Reliance Inv Co, 316 Masonic Temple
Renfroe Real Estate Agency, Lackawanna av and A C L R R
Richardson Bainbridge, 12-14-15 Blum bldg
Riverside Investment Co, 511 Heard bldg

PERIOD FURNITURE CO.
18-20 E. Forsyth St. Phone 1277. Next to Imperial Theater
OUR MOTTO: No sale is complete with us until our customer is satisfied

Walker Distributing Co.
403 Main St. Store Room 34 E Union
Phones Bell 839, Auto M1839 & M1854
Distributing, Sign Tacking, Window Dressing, Circular Mailing Multigraphing, Folding, Addressing Lithographing and Sniping

Phone MAHONEY LUMBER CO. **4986**

Yards: Acorn nr. Enterprise **Take Hogan Street Car**

P. R. & F. H. WIGGS

Member Jacksonville Real Estate Board

Successors to AIRD & WIGGS

Fire Insurance Real Estate

Mortgage Loans Negotiated

307 ST. JAMES BLDG. BELL PHONE 2025

Riverside Development Co, 756 W Bay
Riverside Realty Co, 756 W Bay
Robinson Improvement Co, 770 Riverside av
Rogers E G, 332 St James bldg
Sappington J W, 316 W Adams
Searing S G, 501 Fla Life bldg
Sebring W R, 1111 Heard bldg
Shaylor & Tucker, 316 Masonic Temple
Simmons H H Realty Co, 25 Ocean
Skinner Bros Realty Co, 418 Duval bldg
Smith J Gilmore 405-6 Masonic Temple
Snell H B & Co, 400 Duval bldg
South Shore Suburban Co, 702 Bisbee Bldg
South Shore Suburban Co, 309 Clark bldg
Southern Colonization Co, 903 Heard bldg
Southern Development Co, 505 Heard bldg
Southern States Land & Lumber Co, 401 Law Exchange bldg
Spring Park Improvement Co, Hendricks av cor Cedar, S J
Springfield Development Co, 756 W Bay
Springfield Heights Co, 719 Heard bldg
Stanly Land Co, 207 W Forsyth
Stevens Realty & Trust Co, 39-41 Barnett bldg
Stevens W A, 32 Buckman bldg
Stockton Telfair Co The, 108 W Bay
Stockton Telfair & Co, 108 W Bay
Stockton & Barnett Co, 401-402 Masonic Temple
Suburban Investment Co, 314 Dyal-Upchurch bldg
Suttles N D, 516 Heard bldg
Tison J H, 926 Hogan
Tomlinson E H & Son, 20-21 Buckman bldg
Toomer E V, 719 Heard Bldg
Ulmer & Keely, 55 Buckman bldg
United States Realty & Investment Co, 14 Ocean
Urban Investment Co, 316 Masonic Temple
Vaughan J R, 141 E 8h
Warrington W C Co, 702 Bisbee Bldg
Watson F L, 213 Professional bldg
Weller G H, 12 Baldwin bldg
Warner J R, 202 West bldg
West A H, 201 West bldg
West E E, 207 West Bldg
West J H, 208 West bldg
Western Trading Co, 1010 Bisbee bldg
White C M, 232 W Forsyth
White House Land & Lumber Co, 702 Bisbee Bldg
Wiggs, P R & F H, 307 St James Bldg
Williams A T, 604 Bisbee bldg
Williams A T jr, 604 Bisbee bldg
Woodstock Co, 10 Davis

***RECORDS—VICTOR**
Cable Piano Co, 313 Main

***REFRIGERATION PLANTS**
Southern Ice Co, ft Davis

REFRIGERATORS
Cash D O Co, 328 W Adams
Jacksonville Furniture Co, 835 W Adams
McCray Refrigerator Co, 328 W Adams
Moxley Dry Refrigerator & Fixture Co, 1001 W Adams
Period Furniture Co, 18-20 E Forsyth
Rhodes-Futch-Collins Furniture Co, 312 Main

***RENT COLLECTORS**
United States Realty & Investment Co, 14 Ocean

RENTAL AGENTS
Alsop J T Jr, 412-414 Bisbee Bldg

JACKSONVILLE 530 RIVERSIDE AVE PHONE 678 & 9 CONCRETE CO.

JAX. CONCRETE CO.

"CAST STONE OF CHARACTER"

SIDEWALKS, CONCRETEP RODUCTS 530 RIVERSIDE AVE. Bell Tel 678, Auto R 1353

F. C. HEDRICK Mgr.

JACKSONVILLE 530 RIVERSIDE AVE PHONE 678 & 9 CONCRETE CO.

JOHN BAKER, JR.

ASPHALT-BITUMINOUS PRODUCTS, ROAD OIL, ASPHA BRIC

1308-9-10-11 Heard Bank Bldg. Bell Phone 3000

DIXIE STAR FLOUR
BLUE BORDER PRODUCTS
Dixie Milling Co. Jacksonville, Fla.

Plate Glass——Windshields——Mirrors
French Mirror Plate Glass Co. 533-535-537 E. Bay St. Tels. Bell 1572, Auto M 1572

Rental Agents—Continued

Bowden-Harrison Insurance & Realty Co Inc, 18-19 Mutual Life Bldg
Brash-Fendig Co, 207 W Forsyth
Fendig Albert & Co, 207 W Forsyth
Jacksonville Realty & Mortgage Co, 52 W Forsyth
James & Paxon, 40-43 Mutual Life Bldg
Kinne C W, 1012 Atl Natl Bank Bldg
McMillan Realty Co, 409 St James Bldg
Nalle I Beverly 311 W Forsyth
Rudisill C R, 26 Barnett bldg
Salfelder F L, 21 Castle Hall
Stephens James H Rental Agency, 54 Buckman bldg
Stephens Rental Agency, 54 Buckman bldg
Stockton Telfair & Co, 108 W Bay
Toomer E V, 719 Heard Bldg
United States Realty & Investment Co, 14 Ocean

***REPORTERS—SHORTHAND**

Dowling, Hutchinson & Pattison, 1000-2-4 Bisbee Bldg

***RESAWING**

Florida Box & Lumber Co, 1548 Enterprise

***RESERVOIR LINING**

Baker John Jr, 1308-1311 Heard Bldg

RESTAURANTS

Acme Cafe, 534 W Church
Almand W T, 1010 W Bay and 915 W Adams
*Alston George, 1123 Florida av
Anastos & Brown, 108 Broad
Athens Restaurant, 522 Main
Atlantic Restaurant, 336 W Forsyth
Augustine Leon, 103 Broad
*Aulls Pattie, 1304 Davis
*Baxter Joseph jr, 1007 Myrtle av
Belmont Cafeteria, 128 W Adams
Benton C E, 1000 W Bay
*Boyd Alfred, 1018 Florida av
*Boyd W W, 904 Florida av
Boyde T J, 19 Cedar
*Bradley John, 633 W Ashley
*Brigaty Abraham, 754 W Ashley
Bunn Lawrence, 507 W Bay
*Burney Henry, 1004 W Bay
Cafeteria The, 115 E Bay
Calofonos Kost, 1009 W Bay
Carantgas A K, 1017 W Bay
*Carn Wilber, 331 W State
*Coffey J E, n s E 21st 2 e of St Johns Mill rd
*Cooper Louie, 1145 Davis
Cotsonis George, 541 W Bay
*Davis & Ellis, 1220 W Bay
Delman Cafe, 928 W Bay
Demos James, 120 W Forsyth
DeSoto Quick Lunch, 36 E Forsyth
East Lynne Dairy Lunch, 540 W Bay
*Edmondson R Q, 51 S Ocean
*Fisher Fannie, 707 E Bay
Flower of Italy Spaghetti Parlors, 120 Hogan
Franks R E, Talleyrand av opp Municipal Docks
Freid J H, 15 Main
*Fryerson Wm, 1302 W Adams
*Fuller C D, 15 E State
*Garman Sarah, 1503 Davis
Gilreath's Quick Lunch, 223 W Bay
Godwin G R, 143 Riverside av
Gong George, 118 Julia
*Goodrum Lavinia, 662 Myrtle av
Grady O R, 126 Laura
Graham A R, 124 W Forsyth
*Griggs R H, 11 E Ashley
*Hall Evans, 1202 Florida av
Hammett J O, 209 W Bay
Hartsook Edith, basement Heard bldg
*Hazelwood M M, 128 Johnson
*Herron John, 1011 Davis
Herzog Theodore, 128 W Bay
Hotel Panama, 818 W Bay
Howell & Jenks, 107 Main
*Jackson George, 1048 Florida av
*Jackson Millie J, 53 S Ocean
Jacksonville Restaurant, 8 Broad
Jeske Franz, 523 W Bay
Johnson Lew, 76 Madison
*Jones Frederick, 14 Lee
Karfes Louis, 20 Main
*King A B, 67 S Ocean
*Knight Izella, 715 E Bay
*Kyals Slim, 640 W Ashley
Labese Charles, 45 S Ocean
Lampru P D, 329 W Bay
*Lewis & Sampson, 1014 W Adams
*Lide Estella, 1804 E 21st
Locke Mary Mrs, 525 E Bay
*McLeod Samuel, 256 (156) Johnson
Maeger Charles, 403 E Bay
*Marshall Rosa, 740 Darwin
Mitchell V D, 416 Main
Molino Dominick, 421 E Bay
Morey J V, 227 W Adams
*Morris A E, 426 Broad
Mulford C A, 128 Myrtle av, S J
National Baking & Lunch Co, 23 Broad
National Restaurant, 129 W Bay
New England Quick Lunch, 531 E Bay
*O'Neal W M, 610 Palm
Pappas Louis, 710 Davis
Park Cafeteria, 321 Laura
Perez & Bravo, 828 E Adams
Plaza Cafe, 22 W Forsyth
Pressler E W, 24 Hogan
*Purcell Columbus, Enterprise cor Robinson av
Ramsey F E, 401 W Bay
*Reddick Walter, 825 W Ashley
*Roberts J W, 1251 W Bay

MOXLEY DRY REFRIGERATOR AND FIXTURE CO.
1001 W. Adams St. cor. Lee, Phone Auto M 1419

FRANK B. MILLER, Electrical Contractor
"Everything Electrical" Agency Westinghouse Mazda Lamps
348 RIVERSIDE AVE. PHONE 3732

*Robinson W H, 506 W State
*Rolson Melvin, 14 E State
Rowe G W, 130 W Forsyth
St Charles Cafe, 936 W Bay
*Sampson J M, 529 W State
*Sanders Henry, 1010 Florida av
Saragosa N F, 49 S Ocean
*Scarbrough J R, 602 Davis
Scherrer Charles, 27 W Bay
Seminole Dairy Lunch, 124½ W Forsyth
Sephire S N, 606 Davis
Shade Isabelle Mrs, 216 Warrington
Simkin R G, 216 W Forsyth
*Smith Herbert, 701 Pippin
*Stewart A B, 409 E Bay
*Stewart John, Talleyrand av s of Evergreen av
*Thomas Fannie, 104 (801) Madison
Tubel Chickory, 1029 W Bay
Union Depot Restaurant, Union Depot
Union Restaurant, 120 Broad
Varga S B, 29 S Ocean
*Walker Rosa, 336 W State
*Warner Matilda, 308½ S Myrtle av
Werhan W J, 333 W Forsyth
Westerfield R M, 26 E Bay
*Williams Rosa J, 206 S Myrtle av
*Williams Whitney, 1322 Myrtle av
*Young George, 1239 W Bay

***ROAD ASPHALT**
Baker John Jr, 1308-1311 Heard Bldg

***ROAD OIL**
Baker John Jr, 1308-1311 Heard Bldg

***ROOF BRUSHES**
Conroy D J Co, 114-116 Bay

***ROOF PAINT**
Aldrich F E Co, 336 W Adams
Graphelastic Manufacturing Co, Market and 12th

***ROOF PAINT CONTRACTORS**
Graphelastic Manufacturing Co, Market and 12th
Gray Roof Paint Co, 724 Talleyrand av

***ROOF PAINTERS**
Graphelastic Manufacturing Co, Market and 12th
Slauter R L, 131 E Forsyth

***ROOF REPAIRERS**
Graphelastic Manufacturing Co, Market and 12th
Gray Roof Paint Co, 724 Talleyrand av
Slauter R L, 131 E Forsyth

***ROOFERS—COPPER, TIN, SHEET METAL, ETC**
Houghton C H, 348 Riverside av
Price G M, 15 Julia

ROOFERS—GENERAL
Ford Roofing Co, 326 W Adams
Miller John, 1007 E Ashley

***ROOFING**
Baker & Holmes Co, Viaduct
Cameron & Barkley Co The, 338 E Bay
Corse Montgomery, 750 E Monroe
Halsema J C Mfg Co, 9th cor Ionia

***ROOFING ASPHALT**
Baker John Jr, 1308-1311 Heard Bldg

***ROOFING PAINTS**
Conroy D J Co, 114-116 W Bay
Florida Hardware Co, 16-20 E Bay
Gray Roof Paint Co, 724 Talleyrand av

***ROOFING PAPER**
Baker & Holmes Co, Viaduct
Conroy D J Co, 114-116 W Bay
Florida Hardware Co, 16-20 E Bay

***ROOFING—READY**
Baker & Holmes Co, Viaduct

ROSIN
Jacksonville Rosin Co, E 16th and St John's Mill rd

***ROWBOAT BUILDERS**
Thibault E S, ft of Pine, S J

ROOF LEAKS
Phone 4741
AND GET THE
Graphelastic
MANUFACTURING CO.
They make Roof Paint that stops all leaks, and they do the Repairing that stands all weather tests.
A WRITTEN GUARANTEE WITH EACH JOB.
413 WEST BLDG.

J. T. Alsop, Jr.
REAL ESTATE
INSURANCE
Rooms 412-414
Bisbee Bldg
Phone 4376

J. E. T. BOWDEN, Pres. G. HALL WHITE, Vice-Pres. S. C. HARRISON, Jr., Sec.-Treas.
BOWDEN-HARRISON INSURANCE AND REALTY CO., Inc.
General Insurance--Real Estate--Rents--Surety Bonds
18-19 MUTUAL LIFE BLDG. PHONE BELL 7712

DUVAL IRON WORKS

Oxy-Acetylene Welding and Cutting

Oscar Rubin C. J. Eppert
Machinist, Blacksmith and Boiler Works

Phones: Bell 4491, Auto M 2082, 126 W. Bay

***ROYAL PUSH BUTTON CHAIRS**
Jacksonville Furniture Co, 835 W Adams

***RUBBER STAMPS**
Seminole Printing Co, 418 Main

***RUGS AND MATTING**
Jacksonville Furniture Co, 835 W Adams
Period Furniture Co, 18-20 E Forsyth
Rhodes-Futch-Collins Furniture Co, 312 Main

***SAFE CABINETS**
Drew H & W B Co The, 32 W Forsyth

***SAFE DEPOSIT BOXES**
Florida National Bank of Jacksonville The, Forsyth n e cor Laura
Guaranty Trust & Savings Bank The, Bay n e cor Ocean

SAFES
Drew H & W B Co The, 32 W Forsyth
Franz Safe & Lock Co, 27 S Hogan

***SAND ASPHALT**
Baker John Jr, 1308-1311 Heard Bldg

SAND AND GRAVEL
Georgia Gravel Co, 416 Dyal-Upchurch bldg
*Geter Bros, ft S Newnan
Helgren Aleck, 28 S Laura

SANITARIUMS
Duval Sanatorium, 1029 Cleveland
Jacksonville Medical, Surgical & Hydro-Therapeutical Institute, 818 W Adams
Keely Institute, 28 E 9th

***SANITARY ENGINEERS**
Chapman C M, 10 W Beaver

***SANITARY IRON BEDS**
Jacksonville Furniture Co, 835 W Adams

SASH, DOORS AND BLINDS
Bond & Bours Co The, 10 W Bay
Conroy D J Co, 114-116 W Bay
Duval Planing Mill Co, 7th and Railroad av
Florida Hardware Co, 16-20 E Bay
Halsema J C Mfg Co, 9th cor Ionia
Hubbard S B Co The, 32-44 W Bay
Renfroe-Williams Co, Lackawanna av and A C L R R

***SAUSAGE MACHINES—ELECTRIC**
Cash D O Co, 328 W Adams

***SAWMILL MACHINERY**
Farquhar Machinery Co, 232 E Bay
Malsby Machinery Co, 408 E Bay

***SAW MILLS**
Cummer Lumber Co, Milldale
Jacksonville Basket & Box Co, Lem Turner Road & A C L R R
Renfroe-Williams Co, Lackawanna av and A C L R R

SCALES
Cash D O Co, 328 W Adams
Empire Scale & Fixture Co, 116 E Forsyth

***SCHOOL FURNITURE**
Drew H & W B Co, The, 32 W Forsyth

***SCHOOL SUPPLIES**
Drew H & W B Co The, 45-49 W Bay and 46 W Forsyth

SCHOOLS AND COLLEGES
*Brooklyn Private School, 442 Charles
*Cookman Institute, Davis and 7th
Flagler School for Girls, Cedar Springs
*Florida Baptist Academy, Harrison n e cor Lorne
Florida Military Academy, Edgewood av, M H
Gould E C, 304 Main
International Correspondence Schools, 332 St James bldg
Jacobi's School Miss, 1112 E 2d
Lipscomb School, 212 King av
Massey Business College, 304 Main
Riverside Private School, 1701 Oak
St Joseph's Academy, E 7th s w cor Market
School of Musical Art, 240 W Church
University School for Boys, 1654 College
*Walker's Business College, 417½ Broad
*Waters Edward College, King's rd n e cor Magnolia av

***SCHOOLS OF MUSIC**
Trotter James B, 21 W Adams

***SCREENS**
Fauss L J, 1920 Rosselle
Florida Hardware Co, 16-20 E Bay
Higgin Mfg Co The, Walter A McKinney State Sales Agt, Heard Bldg
Towers & Elton, 8-10 E Bay

A. J. CESERY
OFFICE AND FACTORY, FOOT OF EAST BAY STREET
PLAIN AND ORNAMENTAL PLASTER AND CEMENT WORK, CERAMIC TILE, MARBLE, ETC., PLASTER CAPITALS ALL SIZES, ALL SHAPES ALWAYS IN STOCK
TELEPHONE, BELL 1250
JACKSONVILLE, FLORIDA

Alligator Goods

Florida Trunk Mfg. Co.
118 MAIN STREET
Phone Bell 1005

Phone MAHONEY LUMBER CO. 4986
Yards: Acorn nr. Enterprise Take Hogan Street Car

***SCREENS—WINDOW AND DOOR**
Florida Hardware Co, 16-20 E Bay

***SCREENS—WIRE**
Conroy D J Co, 114-116 W Bay

***SCROLL WORK**
Florida Box & Lumber Co, 1548 Enterprise

***SCULPTORS**
Cesery A J, foot of E Bay
Pillars C A, 3d fl Herkimer bldg

***SEATING**
Conroy D J Co, 114-116 W Bay
Drew H & W B Co The, 32 W Forsyth

SECOND-HAND GOODS
Frazee & Cowart, 842 W Adams
Harris Second Hand Store, 128 Broad
Myers T D Mrs, 14 E Union
Salvation Army Store, 110 Clay
Tipping F A, 18 S Laura
Wilson S M, 207 Broad

***SECRET SERVICE**
Rullmann Fred A Detective Agency, 305 Bisbee Bldg

***SECURITY BONDS**
James & Paxon, 40 Mutual Life Bldg

SEEDS
Cameron Lindsay, 138 E Bay
Martin E A Seed Co, 206 E Bay
Walton Seed Co, 38 E Bay

***SELLERS' KITCHEN CABINETS**
Jacksonville Furniture Co, 835 W Adams

SEWING MACHINES
Free Sewing Machine Co, 117 W Duval
Johnson T G, 632 Palm
Singer Sewing Machine Co, 414 Main
White Sewing Machine, 419 W Forsyth

***SHAFTING**
Campbell J P, Main Office Factory and Warehouse Union Terminal Bldg, Branch Office and Display Room 114 Hogan

SHEET METAL WORKERS
Houghton C H, 348 Riverside av
Gray Roof Paint Co, 724 Talleyrand av
Schreiber J A, 14 E Church
Slauter R L, 131 E Forsyth
Stephens C H, rr 332 E 6th

***SHEET MUSIC**
Southern Music Co, 28 W Adams

***SHINGLE MANUFACTURERS**
Cummer Lumber Co, Milldale

***SHINGLE MILLS**
Farquhar Machinery Co, 232 E Bay

***SHINGLES**
Florida Box & Lumber Co, 1548 Enterprise
Forsyth St Planing Mill (Inc), foot of Georgia
Halsema J C Mfg Co, 9th cor Ionia
Mahoney Lumber Co, Acorn nr Enterprise

***SHINGLES — ASPHALT, METAL AND CYPRESS**
Baker & Holmes Co, Viaduct

***SHINGLES—METAL**
Gray Roof Paint Co, 724 Talleyrand av

***SHINGLES—TILE AND TIN**
Golder E G, 303 Main

GIBBS GAS ENGINE CO., of Fla.
ENGINEERS and MACHINISTS
MODERN SHOPS
26 S. MAIN ST.
Tels., Bell 5011, Auto M. 1437

WALTON SEED CO.
38 E. BAY ST.
Wholesale and Retail Dealers in
FIELD, VEGETABLE and FLOWER SEEDS
POULTRY FEEDS, REMEDIES, SUPPLIES
INCUBATORS and BROODERS
Bell Phone 3877

PURITY ICE CREAM & DAIRY CO.
Pure Milk and Cream
THE VELVET KIND ICE CREAM
Reg. U. S. Pat. Office
Both Phones

SOUTHERN ICE CO.
E. E. DUNCAN, Manager
Office and Plant, Ft. of Davis St. Tels., Bell 324, Auto M 7773
Springfield Branch, First and Clark Sts. Tel., Bell 4596
ICE

B. E. Hardacre Company | "We Will Bond You"
ROOMS 314-15-16 DUVAL BLDG. PHONE 577 | We Write All Forms

SHIPBUILDERS
Baxter G S & Co Ship Yards, Talleyrand av and 14th
Hillyer-Sperring-Dunn Co, ft St John's av, S J
Merrill-Stevens Co, 614 E Bay

SHIP CHANDLERY
Chase George E Co, 323-325 E Bay
Hussey & Copp, 134 E Bay

***SHIRT MFRS—CUSTOM**
Ford Jewell, Flat 2, 421 Main

SHOES—WHOLESALE
Hutchinson Shoe Co, 315 E Bay

SHOES—RETAIL
Baker Benjamin, 624 Main
Baker Morris, 422 Main
Baker & Spiwak, 904 Davis
Bandrimer Louis, 934 W Adams
Becker Benjamin, 706 Main
Berman Louis, 606 Main
Berman Shoe Co, 331 W Bay
Bloom H H, 224 Broad
Bork Abraham, 534 W Bay
Cole C F Shoe Co, 22 Main
Duval Shoe Factory, 302 Main
Economical Shoe Co, 5 E Bay
Edenfield & Brown, 19 Laura
Everybody's Store, 37 E Bay
Golden's Bootery, 10 W Forsyth
Golden-Pomeroy Co, 131 W Bay
Gordon Morris, 702 Main
J & S Shoe Shop, 229 W Bay
Jones R H Co, 26 Broad
Jordan & Schmidt, 435 W Bay
McDaniel A L & Co, 127 W Bay
Marvin Charles Co, 21 W Bay
Metcalfe Bros, 18 W Forsyth
Moscovitz Joseph 1018 W Adams
Moscovitz S B, 1221 Florida av
Newark Shoe Store, 27 W Forsyth
New York Shoe Co, 206 Broad
Oak & Peters, 100 Broad
*Peoples Shoe Co, 408 Broad
Polinsky Easel, 1120 Florida av
Reliable Shoe Shop, 417 W Bay
Rothstein Max, 106 Broad
Safer Max, 839 King's rd
Walk-Over Shoe Store, 15 W Forsyth

***SHOEMAKER SUPPLIES**
Sabel Bros Inc, 515 W Bay

SHOEMAKERS
Ake Samuel, 122 Myrtle av, S J
American Shoe Factory, 224 Main
Bianco Raffaele, 209 E Bay
Bisoguo Dominico, 518 Florida
Bramberg David, 541 Riverside
*Bush Wm, 235 (157) Johnson
*Bush W P, 11 E State
*Carter Charles, e s MacDuff av 3 s of Burwell
Central Shoe Factory, 218 W Forsyth
*Cheesboro J A, 1040 Florida av
*Choice Isaac, 1406 Florida av
Cleodro Charles, 107 St John's av, S J
D'Adama John, 812 W Adams
Davidson Isaac, 347 Riverside av
*Dixon Roman, 207 Riverside av
*DeLisser Moses, 826 Jefferson
Duval Shoe Factory, 302 Main and 13 E 8th
Feinblum Herman, 919 W Bay
Goldblatt Samuel, 303 Broad
Grad Max, 115 Forest
*Gyles Wm, 718 W Ashley
*Hays Wm, 497½ S Myrtle av
Hess G A, 13 Newnan
Heyder G H, 10 E Adams
LaRosa Antonio, 1506 E Church
Lazarus Samuel, 407 Broad
*McClain J H, 1002 King's rd
*McClenon A A, 510 Broad
Manos Bill, 610 W Forsyth
Maslan Morris, 906 W Adams
*Miles A H, 610 Davis
Mizrahi Joseph, 1703 Main
Moccia Peter, 515 E Bay
*Moore L A, 404 S Myrtle av
Nelson Andrew, 1943 Walnut
Nicholas Michael, 714 Davis
*Quarterman S P, 1702 Florida
Rio Vincent, 311 Broad
*Robinson David, 1005 Myrtle
*Robinson S D, 530 S Myrtle av
Schevitz Carl, 218 W Bay
Simon Hyman, 144 W Broad
Vehorsky Max, 133 W State
*Wesley H D, 428 W Adams
*Wise Wm, 309¼ W Forsyth
Witten Isaac, 1310 Davis
Young Paul, 531 W State
Zlatt Benjamin, 128½ W Bay and 1134 W Adams
Zweiback Samuel, 533 W Bay and 822 Main

SHOOTING GALLERIES
Brown George, 1007 W Bay
Lamble R V, 1003 W Bay

***SHORTHAND REPORTERS**
Dowling Hutchinson & Pattison, 1000-2-4 Bisbee Bldg

Dowling,
Hutchinson & Pattison
Official and General
Shorthand Reporters
1000-2-4 Bisbee Building
JACKSONVILLE, FLA.
PHONE 5917
Notaries Public Depositions
Examiners in Chancery

DUVAL JEWELRY CO.
WATCHES, DIAMONDS AND JEWELRY ON
EASY PAYMENTS
405-407 W. Bay St.
Phone BELL 2117

PATRICK'S QUICK TIRE SERVICE
16 E. Forsyth St. Phones: Bell 622, Auto M 3622
AUTOMOBILE TIRES, TUBES AND ACCESSORIES
Gasoline, Oils, Soaps and Greases, Quick Free Service—Anywhere—Any Time
OPEN EVERY HOUR IN THE YEAR

***SHOW CARD WRITERS**
Art Sign Co, Rm 7, 420 Main

***SHOW CASE GLASS**
Conroy D J Co, 114-116 W Bay
French Mirror Plate Glass Co, 533-535-537 E Bay

***SHOW CASES**
Moxley Dry Refrigerator & Fixture Co, 1001 W Adams

***SIDEWALK CONSTRUCTORS**
Cesery A J, foot of E Bay

***SIDEWALK CONTRACTORS—CONCRETE**
Jacksonville Concrete Co, 530 Riverside av

***SIDEWALK TILE**
Cesery A J, foot of E Bay
Jacksonville Concrete Co, 530 Riverside av

SIGN PAINTERS
(See also Painters—House and Sign)
Art Sign Co, 7, 420 Main
Burke Joe E Sign Co, 18 Cedar
Coryell F F, 28 E Bay
Kraus C J, 517 W Forsyth
Mott Jr Bulletin System, 31 W Forsyth
Myers & Nelson, 520 Riverside av
Nelson W A, 24 S Laura av
Sign Shop, 19 Ocean

***SIGN TACKING**
Walker Distributing Co, 403 Main

***SIGNS—ALL KINDS**
Art Sign Co, Rm 7, 420 Main

***SILVERSMITHS**
Greenleaf & Crosby Co, 41 W Bay

***SILVERWARE**
Duval Jewelry Co (Easy Payment), 405-407 W Bay
Greenleaf & Crosby Co, 41 W Bay
Riles R J Co, 15 W Bay

***SKIRT MANUFACTURERS**
Florida Garment Co, 327 Laura
Globe Mfg Co, 903 W Monroe
Southern Manufacturing Co, 619 W Forsyth

***SKYLIGHT GLASS**
Conroy D J Co, 114-116 W Bay
French Mirror Plate Glass Co, 533-535-537 E Bay

***SKYLIGHTS AND VENTILATORS**
Slauter R L, 131 E Forsyth

***SLAG**
Baker & Holmes Co, Viaduct

***SLATE DEALERS**
Baker & Holmes Co, Viaduct

***SODA FOUNTAIN INSULATION**
Golder E G, 303 Main

SODA FOUNTAIN SUPPLIES
Liquid Carbonic Co, 24 S Newnan

SOFT DRINKS
Angel Frank, 629 W Ashley
Baldwin J B, 39 E Bay
Burke H E, 24 Main
*Evans Samuel, 538½ W State
*Foster Maryland, 321 S Myrtle
*Gray Nellie, 1777 Florida av
Holbrook C E, 600 W Adams
Hunley A B, Grand Park on King's rd
*James J H, 627 W Ashley
*Johnson Dora, 1214 Florida av
Kaleel Eassi, 1002 Florida av
Konow W A, Ortega blvd, Ortega
Koon & Nelson, 51 W Bay
Koons O E, 201 W Forsyth
Linton W L, 314 Main
*Love Bosey, 827½ W Ashley
McRae W C, 145 E 8th
Papas P L, 701 W Ashley
Seligman Gus, 741 W Ashley
*Smiley Rutherford, Franklin n e cor E 27th
Woodward F E, Garrick studio, S J

***SOUVENIRS**
Drew H & W B Co The, 45-49 W Bay and 46 W Forsyth
Riles R J Co, 15 W Bay

***SPECIAL REPORTS**
Florida Merchants Credit Assn, 3d fl Chamber of Commerce Bldg

***SPORTING GOODS**
Bond & Bours Co The, 10 W Bay
Drew H & W B Co The, 45-49 W Bay and 46 W Forsyth
Florida Hardware Co, 16-20 E Bay

***SPRAYING OUTFITS**
Campbell J P, Main Office, Factory and Warehouse Union Terminal Bldg, Branch Office and Display Room 114 Hogan
Florida Hardware Co, 16-20 E Bay

***STAINED GLASS**
Southern Art Glass Co, 850-858 Florida av

***STATIONERS—WHOLESALE**
Drew H & W B Co The, 45-49 W Bay and 46 W Forsyth

HUTCHINSON AUDIT CO.
352-354 St. James Bldg.
Phone, Auto M 1959
Auditors and Accountants

CUMMER LUMBER COMPANY
Manufacturers, Yellow Pine and Cypress Lumber
Crate Material

Marcus Conant Co. FUNERAL DIRECTORS AND EMBALMERS
Auto Anbulance Service. 220 E. Monroe St. Tels. 11 and 2240

ELLIS, CURTIS & KOOKER
Civil Engineers and Surveyors
Drainage and Highway Sewerage
and Railroad Work Blue Prints
Rooms 211 to 215 Realty Bldg. Phone 948

***STATIONERS—RETAIL**
Drew H & W B Co The, 45-49 W Bay and 46 W Forsyth

***STATIONERY PRINTERS**
Plaxco Printery, 28 E Bay

***STEAM FITTINGS**
Houghton C H, 348 Riverside av
Price G M, 15 Julia
Slauter R L, 131 E Forsyth

***STEAM LAUNCH BUILDERS**
Thibault E S, ft of Pine, S J

***STEAM AND GAS FITTERS**
Golder E G, 303 Main
Slauter R L, 131 E Forsyth

***STEAM AND HOT WATER HEATING**
Golder E G, 303 Main
Slauter R L, 131 Forsyth

STEAMSHIP AGENTS
Hyde J W Co, 42 Buckman bldg
Logan J J & Co, 666 E Bay
McGiffin & Co, 411 Duval bldg

STEAMBOAT AND STEAMSHIP COMPANIES
Beach & Miller Line, ft S Laura
Clyde St John's River Line, ft of Market
Clyde Steamship Co, ft of Market
East Coast Navigation Co, foot of Catherine
Jacksonville - Middleburg Boat Line, 61 S Ocean
Jacksonville-St Augustine Day Line, ft S Newnan
Merchants & Miners Transportation Co, 800 E Bay
Miami Steamship Co, ft S Newnan
Ocean Steamship Co, 27 Hogan
Old Dominion Steamship Co, 212 W Bay
Peninsualr & Occidental Steamship Co, 401 Fla Life bldg
St John's River Day Line, ft S Main
*St John's River People's Line, 63 S Ocean

***STEEL TANKS**
Ladd E G, 805 Fla Life Bldg

***STENCILS**
Loftin & Taylor, 224 Main

***STENOGRAPHERS**
Letter Shop The, 12 U S Trust & Sav Bank Bldg

***STENOGRAPHERS—COURT**
Dowling, Hutchinson & Pattison, 1000-2-4 Bisbee Bldg

***STEREOTYPING**
Dennis Printing Co, 107-113 E Union
Wrigley Engraving & Electrotyping Co, 107-111 E Union

STOCK YARDS
Interstate Stock Yards Co, Talleyrand av nr 10th
Jacksonville Union Stock Yards, 1825 Enterprise
McCranie's Stock Yards, 1819 Enterprise

***STOCKS AND BONDS**
Cates Clement D & Co, 1001 Florida Life Bldg
Doremus & Co, 808-809 Heard Bldg
James & Paxon, 40 Mutual Life Bldg
Sawyers G B Co, 505 Atl Natl Bank bldg

***STONE ARTIFICIAL**
Cut Art Stone Co of Florida, 425 E 8th
Jacksonville Concrete Co, 530 Riverside av

***STONE—CAST CEMENT**
Jacksonville Concrete Co, 530 Riverside av

***STONE WORK**
Miller Wm F & Co, Evergreen av bet 8th and Howard av

STORAGE
Delcher Bros, 21 Clay

***STORAGE BATTERIES**
Campbell J P, Main Office, Factory and Warehouse Union Terminal Bldg, Branch Office and Display Room 114 Hogan
Exide Place The, 11 W Duval
Wilson Electric Company, 911 Main

***STORAGE BATTERY SERVICE**
Magneto Exchange The, 221 W Adams

***STORE, BANK AND OFFICE FIXTURES**
Cash D O Co, 328 W Adams
Drew H & W B Co The, 45-49 W Bay and 46 W Forsyth
Moxley Dry Refrigerator & Fixture Co, 1001 W Adams
Nissen & Anderson, 850-858 Florida av

STOVE REPAIRERS
Bowers James, 791 W Ashley

***STOVES AND RANGES**
Bond & Bours Co The, 10 W Bay
Florida Hardware Co, 16-20 E Bay
Hubbard S B Co The, 32-44 W Bay
Jacksonville Furniture Co, 835 W Adams
Rhodes-Futch-Collins Furniture Co, 312 Main

23 Main St. | Good Printing Garrett & Price | Bell Phone 2648

Phone MAHONEY LUMBER CO. 4986
Yards: Acorn nr. Enterprise Take Hogan Street Car

Ellis, Curtis & Kooker
Civil Engineers and Surveyors
211-215 Florida Fire and Casualty Bldg.
SEWERAGE, DRAINAGE, HIGHWAY, RAILROAD AND MUNICIPAL IMPROVEMENTS
BLUE PRINTS
Phone: Bell 948 JACKSONVILLE, FLA.

STREET RAILWAYS
Jacksonville Traction Co, Riverside av s w cor McCoy

***STRUCTURAL ENGINEERS**
Halsema-Buckland-Fitchner Co, 403 Main
Walsh J R, 26 Herkimer bldg

***STRUCTURAL PAINTS**
Conroy D J Co, 114-116 W Bay

***STRUCTURAL STEEL WORK**
Golder E G, 303 Main

***STUCCO WORK**
Cesery A J, ft of E Bay

***SUBURBAN PROPERTY**
Brown C A Jr, 30-31 Buckman Bldg

***SUIT CASES**
Florida Trunk Mfg Co, 116 Main

***SURETY BONDS**
Alsop J T Jr, 412-414 Bisbee Bldg
Bowden-Harrison Insurance and Realty Co Inc, 18-19 Mutual Life Bldg
Elmore & Elmore, 208-210 Bisbee Bldg
Hardacre B E Co, 314-316 Duval Bldg
James & Paxon, 40 Mutual Life Bldg

***SURGICAL APPLIANCES, TRUSSES AND ABDOMINAL SUPPORTERS**
Bettes Pharmacy The, Bay n e cor Laura and cor Duval and Laura

***SURGICAL INSTRUMENTS**
Bettes Pharmacy The, Bay n e cor Laura and cor Laura and Duval

SURVEYORS
(See also Civil Engineers)
Bland J H (marine), 52 U S Trust & Sav Bank bldg
Ellis, Curtis & Kooker, 211 to 215 Realty Bldg

***SWEATERS**
Drew H & W B Co The, 45-59 W Bay and 46 W Forsyth

***SWITCHBOARDS**
Campbell J P, Main Office, Factory and Warehouse Union Terminal Bldg, Branch Office and Display Room 114 Hogan

***SYNITE GLASS**
French Mirror Plate Glass Co, 533-535-537 E Bay

SYRUP REFINERS
Alabama-Georgia Syrup Co, ft S Market

***SYSTEMATIZING**
Hall John A (C P A), 416 Heard Bldg

***TABLE DELICACIES**
Pure Food Specialty Co, 105 Heard Bldg

TAILORS
Alderman Co, 210 W Forsyth
Beall W H, 310 Heard bldg
Bianco J A, 205 W Forsyth
*Blocker & Murray, 419 Broad
Brundage E J Co, 23½ Ocean
Carson Gust, 125 E Bay
Cohen Harry, 917 W Bay
Damato Tom, 228 W Forsyth
DeFrancis Nicholas 208 W Forsyth
Duval Tailoring & Cleaning Co, 217 W Adams
Eagle Tailoring Co, 419 W Bay
Faggella A, 328 W Forsyth
Flournoy Tailoring Co, 307 Broad

Southern Art Glass Co.
850-858 Florida Ave.
Bell Phone 203
Mfrs. of CHURCH WINDOWS

LIVINGSTON, YONGE CO.
ELECTRIC LIGHTING FIXTURES AND LAMPS
18-20 EAST ADAMS ST. PHONES: Bell 2988, Auto M-2988

ROYAL PALM FLOUR
BLUE BORDER PRODUCTS
Dixie Milling Co. Jacksonville, Fla.

FIRE INSURANCE
REAL ESTATE
1012 Atlantic Nat'l Bank Bldg
CHAS. W. KINNE
Loans Negotiated
RENTS COLLECTED
PHONE 506

Tailors—Continued
Hedengren & Kaufman, 233 W Adams
*Hodge C H, 738 W Ashley
Hutchinson & Hedrick, 13 E Forsyth
Jones R H Co, 26 Broad
Kennedy & McKeever, 20 Barnett bldg
Kramer S D, 806 Davis
*Larry L A, 823 Darwin
LeDoux W L, 22 Hogan
Livy H W, Masonic Temple Arcade
London Tailoring Co, 126 Hogan
*McKissick L G, 516 Broad
Mallette Bros, 622 Main
Marco Maurice, 1005 W Bay
Micelli Gisbeto, 28 E Bay
Moses I L, 1 Blum bldg
*Parker G W, Talleyrand av s of Evergreen av
*Peaks S L, 733 W Ashley
Rosen Louis, 820 Davis
Safer Harry, 720 Davis
Scotch Woolen Mills, 213 Main
Sempson Meyer, 529 W Bay
Standard Tailoring Co, 820 Main
Steinberg Lucas, 315 W Bay
Taylor J B, 120 Laura
*Thomas E L, 135 W State
Till S C, 306 Clark bldg
Tindolph W R, 1463 Evergreen
*Tolliver Henry, 404 Broad
Tubel Bshara, 20 Barnett bldg
Vasser Ananias, 135 W Sate
Weinberg David, 23 U S Trust & Sav Bank bldg
Williams Martin G Co, 134 W Forsyth

TALKING MACHINES
Cable Piano Co, 313 Main
Florida Talking Machine Co, 45 W Forsyth
Naomi Music Co, 124 W Adams
Victrolas and Victor Records, (Cable Piano Co), 313 Main

***TANKS—SHEET METAL**
Slauter R L, 131 E Forsyth

***TANKS—STEEL**
Ladd E G, 805 Fla Life Bldg

***TAPESTRIES**
Period Furniture Co, 18-20 E Forsyth

TAXICAB LINES
Blue Taxi Service, 606½ Main
New Taxi Service, 415 W Adams
Yellow Taxi Service, 7 W Ashley

TEACHERS' AGENCIES
Clark Teachers Agency, 12 U S Trust & Sav Bank bldg

TEAS, COFFEES AND SPICES
Gate City Coffee Co, 314 Main
Great A & P Tea Co, 13 W Bay
Jewel Tea Co, 101 Florida av
Kenny C D Co, 113 W Bay
Wing On Wo & Co, 135 Clay

TELEGRAPH AND TELEPHONE COMPANIES
Home Telephone Co, 29-35 E Adams
Marconi Wireless Tel Co, 732 E Bay
Postal Telegraph-Cable Co, 115 W Forsyth
Southern Bell Telephone & Telegraph Co, 325 W Adams
Western Union Telegraph Co, 100 W Bay

***TELEPHONE SUPPLIES**
Florida Hardware Co, 16-20 E Bay

TERMINAL COMPANIES
Commodores Point Terminal Co, 1936 E Duval
Jacksonville Terminal Co, Union Depot

***TERRA COTTA**
Baker & Holmes Co, Viaduct

***TERRAZZO WORK**
Miller Wm F & Co, Evergreen av bet 8th and Howard av

***THEATRE SEATS**
Drew H & W B Co The, 32 W Forsyth

THEATRES
Arcade Theatre, 41 W Forsyth and 30½ W Adams
Duval Theatre, 221 Main
Orpheum Theatre, 318 Main

TIES, POSTS AND POLES
American Tie & Timber Co, 803 Bisbee bldg
Apex Equipment Co, 710 Bisbee bldg
Cook W P & Co, 203 West bldg
Empire Tie & Lumber Co, 504 Bisbee bldg
Skinner Bros Realty Co, 408 Duval bldg

***TIES**
Baker & Holmes Co, Viaduct
Miller Wm F & Co, Evergreen av bet 8th and Howard av

***TILE FLOORING**
Cesery A J, ft of E Bay

***TILE—FLOOR AND WALL**
Miller Wm F & Co, Evergreen av bet 8th and Howard av

***TILE MANUFACTURERS**
Cesery A J, ft of E Bay
Cut Art Stone Co of Florida
Denison Interlocking Tile, Gamble & Stockton Co Mfrs, 106 W Bay

E. G. GOLDER
303 Main Street
Plumbing Heating Fire Escapes Re-Tinning Coppers
PHONES
Bell - 6413
Auto M 1147

PLUMBING HEATING
R. L. Slauter
131 E. FORSYTH ST.
Phones 2773 Res. 5217

Gamble & Stockton Co, 106 W Bay
Jacksonville Concrete Co, 530 Riverside av

*TILE—SIDEWALK
Jacksonville Concrete Co, 530 Riverside av

*TIMBER LANDS
Brown C A Jh, 30-31 Buckman Bldg
Cummer W W & Sons Co, Milldale
Tomlinson E H & Son, 20-21 Buckman Bldg
West E E, 207-209-211-213 West Bldg

TIN, COPPER AND SHEET IRON WORKERS
Carter Paul, 59 S Ocean
Gray Roof Paint Co, 724 Talleyrand av
Houghton C H, 348 Riverside av
Johnson C H, 218 E 9th
Slauter R L, 131 E Forsyth

*TINWARE
Bond & Bours Co The, 10 W Bay
Florida Hardware Co, 16-20 E Bay

*TIRES—AUTOMOBILE
Sabut Tire & Supply Co, 327 Laura
Patrick's Quick Tire Service 16 E Forsyth

*TOILET ARTICLES
Duval Jewelry Co, (Easy Payments), 405-407 W Bay

*TOOLS
Florida Hardware Co, 16-20 E Bay

TOWEL SUPPLIES
Florida Clean Towel Supply Co, 13 E 1st

TOWBOATS
Jacksonville Lighterage Co, ft of Liberty

*TRACTORS—OIL
International Harvester Co of America, 430-438 E Bay

*TOYS
Drew H & W B Co The, 45-49 W Bay and 46 W Forsyth

TRANSFER COMPANIES
City Transfer & Livery Co, 1301 W Bay

Cook's Transfer and Livery
W. M. COOK, Mgr.
BAGGAGE AND PASSENGER
Agents Meet All Boats and Trains
OFFICES
Union Station 200 Hogan
Phones Bell 643-2640 Windsor
Auto M-2640 Hotel
110 Stuart Street, Clyde Line
Phone Bell 32 Ticket Office

Cook's Transfer & Livery, Union Depot, 200 Hogan and 110 Stuart
Ellis W L, 2250 Fisher
Jacksonville Moving & Storage Co, 526 W Ashley
Motor Truck Transfer Co, 14½ S Laura
Reid Bros, 638 W Forsyth

*TRANSMISSION MACHINERY
Campbell J P, Main Office, Factory and Warehouse Union Terminal Bldg, Branch Office and Display Room 114 Hogan

*TRAVELERS' REQUISITES
Florida Trunk Mfg Co, 116 Main

JAMES & PAXON
Mutual Life Bldg. Phones: Bell 874, Auto M-2476
FIRE AND MARINE INSURANCE
General Insurance and Surety Bonds
Real Estate, Rents and Loans

International MOTOR TRUCKS
A Size and Style to Meet Your Requirements
THEY ARE BUILT TO GIVE LONG AND FAITHFUL SERVICE
REPAIRS CARRIED ALL TIMES
Write or Phone us
INTERNATIONAL HARVESTER COMPANY OF AMERICA
430-438 E. Bay St. Telephone 647

Forsyth Street Planing Mill, Inc.
Mill and Office Foot of Georgia St. Both Phones 3967
HOUSE BILLS COMPLETE
Manufacturers and Dealers in Rough and Dressed Lumber of All Kinds

"YOUR CREDIT IS GOOD"
312 MAIN STREET
AT RHODES-FUTCH-COLLINS FURNITURE COMPANY'S STORE

W. C. WARRINGTON & CO.
702 BISBEE BUILDING
TELEPHONE 1241
TRUCK FARMS
GARDEN TRACTS
CITY PROPERTY

***TRUCK GARDEN LANDS**
Brown C A Jr, 30-31 Buckman Bldg

***TRUCKS—MOTOR**
International Harvester Co of America, 430-438 E Bay

***TRUNK HARDWARE**
Florida Trunk Mfg Co, 116 Main

***TRUNK LOCKSMITHS**
Florida Trunk Mfg Co, 116 Main
Loftin & Taylor, 224 Main

TRUNK MANUFACTURERS
Cameron J A, 107 Cedar
Florida Trunk Mfg Co, 116 Main

***TRUNK REPAIRERS**
Florida Trunk Mfg Co, 116 Main
Loftin & Taylor, 224 Main

TRUST COMPANIES
American Trust Co, 115 Laura
Florida National Bank of Jacksonville The, Forsyth n e cor Laura
Guaranty Trust & Savings Bank The, Bay n e cor Ocean
United States Trust and Savings Bank, 56 W Forsyth

***TURNING AND SCROLL SAWING**
Duval Planing Mill Co, 7th and Railroad av
Florida Box & Lumber Co, 1548 Enterprise

TURPENTINE CUPS
Herty Turpentine Cup Co, 508 Consolidated bldg
Jones L B Co, 7 Blum bldg

***TYPEWRITER SUPPLIES**
Drew H & W B Co The, 45-49 W Bay and 46 W Forsyth

TYPEWRITERS AND SUPPLIES
Drew H & W B Co The, 45-49 W Bay and 46 W Forsyth
Florida Ribbon & Carbon Co, 412 Clark bldg
Jones S J, 407 Duval bldg
Preston J Z, 411 West bldg
Remington Typewriter Co, 226 W Bay
Royal Typewriter Co, 6 U S Trust & Sav Bank bldg
Smith L C Bros Typewriter Co
Underwood Typewriter Co, 126 W Bay

***TYPEWRITING**
Letter Shop The, 12 U S Trust & Sav Bank Bldg

UMBRELLA MANUFACTURERS
Alligator Umbrella & Parasol Mfg Co, 612 Main
Wisooker Max, 402 W Bay

UNDERTAKERS
Burns & Campbell, 45 W Church
Conant Marcus Co, 220 E Monroe
Cooper W C jr, 112 W Adams
*Geter & Baker, 416 Broad
*Holmes J C, 825 Broad
*Jackson & Williams, 747 W Ashley
Moulton & Kyle Co, 13 W Union
*Pratt L L, 527 W Beaver

***UNDERWRITERS**
Mucklow Walter, Representing Lloyds, Natl Board Marine Underwriters of N Y, European Underwriters, 56 U S Trust & Sav Bank Bldg

UPHOLSTERERS
Asmussen A & Co, 502 Riverside av
Farwell & Rice, 627 Riverside av
Grabau G W, ft of Forest

***VALVES AND FIRE PLUGS**
Ladd E G, 805 Fla Life Bldg

***VARNISHES**
Aldrich F E Co, 336 W Adams
Balfe Co The, 6-8 W Bay
Bond & Bours Co The, 10 W Bay
Conroy D J Co, 114-116 W Bay
Florida Hardware Co, 16-20 E Bay
Thibault E S, ft of Pine, S J

***VASES—CONCRETE FLOWER**
Jacksonville Concrete Co, 530 Riverside av

VETERINARY SURGEONS
Ellison A R, 1802 Lackawanna av
Grace W E, 2314 Lackawanna av
Mahaffy T J, 903 W Forsyth
Masgana George, Ward cor Myrtle av
Spencer H H, 512 W Church

VIAVI TREATMENT
Viava Co The, "The Way to Health," 421 St James Bldg

***VICTROLAS AND VICTOR RECORDS**
Cable Piano Co, 313 Main

VINEGAR MANUFACTURERS AND DEALERS
Jacksonville Vinegar & Blueing Co, 633 W Forsyth

VULCANIZING
Florida Tire & Rubber Co, 226 W Adams
New Process Vulcanizing Co, 112 E Forsyth
New South Vulcanizing Works, 320 W Adams
Patrick's Quick Tire Service, 16 E Forsyth
Sabut Tire & Supply Co, 327 Laura
Sims C E, 208 E Forsyth
Walsh J H Co, 800 Main

WE CAN FURNISH YOU
ANY DIRECTORY PUBLISHED
in the World at Publisher's Price. Same Day Order is Received
R. L. Polk & Co.
PUBLISHERS
Jacksonville, Birmingham, Detroit, New York

Phone MAHONEY LUMBER CO. 4986
Yards: Acorn nr. Enterprise Take Hogan Street Car

***WAGONS**
International Harvester Co of America, 430-438 E Bay

***WALL PAINT**
Conroy D J Co, 114-116 W Bay

WALL PAPER—RETAIL
Balfe Co The, 6-8 W Bay
Conroy D J Co, 114-116 W Bay
Hall B S, 209 Main

WAREHOUSES
Boone W E, 1700 W Church
Jacksonville Warehouse & Distributing Co, 516 E Bay
Mead Warehouse & Distributing Co, 1008 E Bay
Peninsular Warehouse Co, 502 E Bay
Union Terminal Co, Union n e cor Ionia
Wiesenfield Warehouse Co, ft S Newnan

***WATCHES AND CLOCKS**
Duval Jewelry Co (Easy Payments), 405-407 W Bay
Greenleaf & Crosby Co, 41 W Bay
Riles R J Co, 15 W Bay

WATCHMAKERS
Andrews C L, 11 E Adams
Bryan J H, 1223 Jessie
Duval Jewelry Co, 405-407 W Bay
Malkoff Jacob, 527 W Bay
Parsons W G, 10 Hogan
Schofield J A, 517 Main

WATER COMPANIES
Cedar Springs Water Co, 604 Fla Life bldg
Jacksonville Tripure Water Co, 917 Main

***WATERPROOFING**
Baker John Jr, 1308-1311 Heard Bldg

***WATERPROOFING — DRY AND LIQUID**
Baker & Holmes Co, Viaduct

***WATER TANKS**
Slauter R L, 131 E Forsyth

***WATER WORKS PLANT EQUIPMENT**
Ladd E G, 805 Fla Lile Bldg

***WATER WORKS SYSTEMS**
Campbell J P, Main Office, Factory and Warehouse Union Terminal Bldg, Branch Office and Display Room 114 Hogan
Fairbanks, Morse & Co, 630 W Bay

WEIGHING AND INSPECTION BUREAUS
Southern Weighing & Inspection Bureau, 408 Consolidated bldg

WELDING
Mock Wm jr, 21 N Orange

WELL DRILLERS
Ohio Well Drilling Co, 313-314 Masonic Temple
Riverside Artesian Well Co, 203 Forest

***WHOLESALE PAPER**
Drew H & W B Co The, 30½ W Bay

***WIND SHIELDS—GLASS**
Conroy D J Co, 114-116 W Bay
French Mirror Plate Glass Co, 533-535-537 E Bay

***WINDMILLS**
Campbell J P, Main Office, Factory and Warehouse Union Terminal Bldg, Branch Office and Display Room 114 Hogan

WINDOW CLEANERS
Florida Window Cleaning Co, 7 E Church

***WINDOW DRESSING**
Walker Distributing Co, 403 Main

***WINDOW GLASS**
Conroy D J Co, 114-116 W Bay
French Mirror Plate Glass Co, 533-535-537 E Bay

***WINDOW SCREENS**
Florida Hardware Co, 16-20 E Bay

***WINDOW AND DOOR FRAMES**
Duval Planing Mill Co, 7th and Railroad av

WINES AND LIQUORS
Atlantic Coast Distilling Co, 45 E Bay
*Aurora Club, 537 W State
Bedinglield & Co, 927 W Forsyth
Beyes A J, Talleyrand av s of Evergreen av
Bittlemann Louis, 126 Julia
Blum Charles Co (Inc), 717 and 738-742 W Bay
Broadway Club, 119 Broad
Butler Bros Co, 1015 W Bay
Butler C C Co, 11 Broad
Clarke H & Sons Inc, 630 W Bay
Clyde Package Store, 21 W Bay
Couch C S, 726 W Bay
Crigler & Crigler Co, 712 W Forsyth and 705 Union
Davis F M, 1000 Martin av
Feldman Moses, 600 Union
Gerrits Edward, 1324 Martin av
Glendale Co The, 12 S Laura
Grunthal Rudolph, 900 Main
Mackemann W D, 756 W Adams
Haynes Distilling Co, 424 E Bay
High Grade Supply Co, 14 S Ocean
Hogarth T T, 201 Broad
Howard Distilling Co, 639 W Bay

Official Bosch Magneto Service Station
Wilson Electric Company
Our repair department is modernly equipped for testing and repairing magnetos, generators, starting motors, armature winding and storage batteries. Best Equipment in the South
Official Gray & Davis Service Station
AUTOMATIC ELECTRICAL APPLIANCES
911 Main St. Phone 5149

DUVAL PLANING MILL CO. INTERIOR and EXTERIOR TRIM
C. G. BUCCI, President
7th. St and Railroad Ave
Telephone 1749

PHONE 1215 **Jacksonville Furniture Co.**
835 W. Adams Street

GIBBS GAS ENGINE CO., of Fla. POWER MACHINERY 26 S. MAIN ST. Tels., Bell 5011, Auto. M. 1497

Wines and Liquors—Continued
Hunnicutt W H, 201 E Bay
Hurner Bros, 256 Riverside av
Indian Club, 126 W Forsyth
Jacobs Alexander, 900 W Adams
Jacobs Liquor Co, 1035 W Bay
Kaufman Bros Co, 925 W Bay
Kohn Distilling Co, 627 W Forsyth
Levison Arnold, 223 E Bay
Lippman Gabe, 924 W Bay
Long D F & C P, 635 W Forsyth
Lowenstein Gottlieb, 922 Florida
McCormick R D, 19 S Ocean
McManus & Alvarez, 664 Myrtle
Maegar Harry, 1102 Florida av
Maeger H G, 107 E Bay
Mangels Conrad, 1356 Florida av
Meddin Bros, 1127 W Forsyth
Metcalf H W Co The, 1001 W Bay and 1207 W Forsyth
Mohlmann T M, 502 Main
Moncrief Club, 1001 W Bay
Muller G Co The, 1530 Enterprise
Nicholson Bros, 1024 Florida av
Nicholson C A, 734 Forest
Nicholson N K, 601 Main
O'Quinn J I, 201 Stnewall
Ortagus G W, 1501 Davis
Pickett W T, 1300 Davis
Raabe J C, 149 Broad
Rauzin Joel, 802-8 Florida av
Rose R M Co, 24 W Forsyth and 1025 W Bay
Samuels A & Co, 215 E Bay
Savannah Liquor Co, 1014 W Bay
Schling & Seleger, 630 Davis
Schuman E O, 517 Jefferson
Schuman M H, 1125 Florida av
Seawright C E, 953 Ward
Seeba W F, 116 W Forsyth
Shad Solomon, Inc, 1217 W Bay
Shaw McDonald H, 101 Johnson
Shore I C & Co, 722 W Bay
Shurman Michael, 829 W Ashley
Simms Robert W Co, 324-330 W Bay
Smith J L, 929 Jefferson
Sprinkle H L Distilling Co, 34 E Bay
Strasburger & Co, 21 S Laura
Von Dohlen H W, 641 W Ashley
Von Glahn Christopher, 545 E Bay
Weichselbaum S & Mack, 235 E Bay
Wienberg F W, 903 Davis
*Williams Charles, 12 Lee
Williams J J, 211 W Bay
Williams W T, 1255 W Bay
Wood W J, 219 W Bay
Wood's H Mail Order House, 941 W Bay
Zwissler Frank, e 22d n e cor St John's Mill rd

***WIRE BOUND BOXES**
Florida Box & Lumber Co, 1548 Enterprise

***WIRE FENCING**
Conroy D J Co, 114-116 W Bay
Florida Hardware Co, 16-20 E Bay

***WIRE GLASS—RIBBED**
French Mirror Plate Glass Co, 533-535-537 E Bay

***WOOD TURNERS**
Duval Planing Mill Co, 7th and Railroad av
Florida Box & Lumber Co, 1548 Enterprise
Forsyth St Planing Mill (Inc), ft of Georgia
Halsema J C Mfg Co, 9th cor Ionia
Renfroe-Williams Co, Lackawanna av and A C L R R

WOODWORKERS
Campbell-Ware Co, 4th and Railroad av

WOOD YARDS
*Anderson G C, 607 (707) Catherine
*Brown C H, 1654 E 21st
*Burno Joseph, 1609 Lee
Corse Montgomery, 750 E Monroe
Cox W M, Fulton s e cor 25th
*Davis Duncan, Davis cor 31st
*Davis Henry, 904 Palmetto
*Fairchild F G, Moncrief rd n e cor 23d
Fouraker W L, cor Lackawanna av and Stockton
*Green & Legg, 1124 W Adams
*Guyton Thomas, n s 26th 2 w of Davis
*Hampton W, 1607 E Beaver
Harvey J J, 230 Johnson
Hawes B E, 3d s w cor Clark
*Horton Henry, n s 26th 1 e of Chase av
Hubbard R W, 1512 W State
*Jones Jackson, 1431 Davis
Kramer Moses, 820 W Church
McCormick Wm H jr, 1510 Evergreen av
Market St Wood Yard, 928 Market
*Miles Henry, 809 Spearing
Moore J P, 125 Howell
Niles Edward, w s 20th 1 s of Lackawanna av
*Payne Jackson, 1628 Albert
Setzer & Margol, 1021 W Adams
*Speights Robert M, 2618 Myrtle
*Walker R W, 2064 Venus av
Williams D D, s s Lackawanna av 1 w of Nelson av
*Williams Jessie, 1712 Cemetery

***WOODEN BOXES**
Florida Box & Lumber Co, 1548 Enterprise

***YACHT DESIGNERS AND BUILDERS**
Thibalt E S, ft of Pine, S J

YEAST MANUFACTURERS
Fleischmann Co The, 244 Riverside av

***YELLOW PINE LUMBER**
Halsema J C Mfg Co, 9th cor Ionia

CUT ART STONE CO. OF FLORIDA
Mfrs. of Reinforced Cut Art Stone
Bell Phone 928 425 E. EIGHTH ST. Auto Phone M-2063

The Association of American Directory PUBLISHERS

Wm. G. Torchiana, President
Philadelphia, Pa.

J. L. Hill, 2nd Vice President
Richmond, Va.

Mrs. A. M. Meek, 1st Vice President
Salem, Mass.

Theo. F. Smith, Secretary-Treasurer
St. Paul, Minn.

TRUSTEES

B. D. Annewalt, Cleveland
W. E. Murdock, Boston
R. H. Donnelley, Chicago
A. V. Williams, Cincinnati
J. L. Hill, Richmond
W. H. Lee, New Haven
R. L. Polk, Detroit
D. W. Bowman, Akron, Ohio
W. G. Torchiana, Philadelphia

Secretary's Office, Endicott Bldg, St. Paul, Minn.

The Association of the American Directory Publishers is composed of reputable City Directory Publishers, organized for the general advancement of the Directory business. Any person, corporation or firm engaged in business as owner and publisher of a City Directory in the United States or Canada, who shall qualify as competent to gather information and compile a City Directory and furnish satisfactory references, is eligible to membership.

The objects of the Association are:

First. The advancement of the Directory business and the improvement of Directories by the interchange of ideas and the exchange of experienced employes.

Second. To provide protection to the public against fraudulent advertising schemes which operate under the name of Directories, and to drive unprincipled promoters of the same out of business.

Third. To provide permanent and profitable employment to competent, industrious and honest Directory canvassers and compilers.

Fourth. For the mutual protection and advancement of the established and prospective interests of all who may become members, by personal advice and assistance of members as may be mutually satisfactory, desirable or advisable, and by such other means as may, from time to time, be shown to be wise, proper and lawful.

$100.00 REWARD will be paid by the Association for the arrest and conviction of any person or persons engaged in publishing, collecting or canvassing for any fraudulent or fake Directory.

Polk's Publications

National

Architects' and Builders' Directory of Pittsburgh and Allegheny, Pa.
Dental Register and Directory of the United States and Canada.
Medical Register and Directory of North America.
National Iron and Steel, Coal and Coke Blue Book.
Real Estate Register and Directory of the United States and Canada.

City and County Directories and State Gazetteers

ALABAMA
Birmingham
Mobile
Montgomery, and 6 others

ALASKA
Alaska and Yukon Gazetteer

ARIZONA
State Gazetteer
Phoenix and Salt River Valley
Prescott and Yavapai County
Tucson
Yuma

ARKANSAS
State Gazetteer
Fort Smith
Hot Springs
Little Rock, and 4 others

CALIFORNIA
Fresno
Long Beach
Los Angeles
Oakland
Pasadena
Pomona
Sacramento
San Diego
San Jose, and 26 others

COLORADO
Boulder
Colorado Springs
Pueblo
Trinidad, and 4 others

DIST. OF COLUM.
Washington

FLORIDA
State Gazetteer
Jacksonville
Pensacola
Tampa, and 11 others

GEORGIA
Augusta
Macon, and 4 others

HAWAII
Honolulu

IDAHO
State Gazetteer
Boise City
Coeur d'Alene, and 7 others

ILLINOIS
Joliet
Moline
Rock Island
Springfield

INDIANA
State Gazetteer
Evansville
Fort Wayne
Indianapolis
Terre Haute, and 6 others

IOWA
State Gazetteer
Council Bluffs
Davenport
DesMoines
Sioux City, and 6 others

KANSAS
State Gazetteer
Lawrence
Leavenworth
Topeka
Wichita, and 9 others

KENTUCKY
Lexington

MARYLAND
State Gazetteer
Baltimore City
Baltimore Business
Cumberland

MICHIGAN
State Gazetteer
Ann Arbor
Battle Creek
Bay City
Detroit
Flint
Grand Rapids
Jackson
Kalamazoo
Menominee
Saginaw, and 25 others

MINNESOTA
State Gazetteer
Duluth
Minneapolis
St. Paul, and 16 others

MISSISSIPPI
Columbus
Hattiesburg
Meridian
Natchez
Vicksburg

MISSOURI
St. Joseph

MONTANA
State Gazetteer
Anaconda
Billings
Butte
Helena
Missoula, and 12 others

NEBRASKA
State Gazetteer
Lincoln
Omaha, and 4 others

NEVADA
State Gazetteer
Reno and Sparks

NEW JERSEY
Jersey City
Hoboken, and Hudson Co

NEW MEXICO
State Gazetteer

NEW YORK
New York City
N. Y. C. Corporation
N. Y. C. Business
Olean
Watertown

NORTH DAKOTA
State Gazetteer
Minot
Ward County

OHIO
Ashtabula
Bucyrus
Cambridge
Columbus
Findlay
Lima
Newark
Portsmouth
Tiffin
Toledo, and 12 others

OKLAHOMA
State Gazetteer
Enid
Guthrie
McAlester
Tulsa, and 5 others

OREGON
State Gazetteer
Astoria
Eugene
Portland
Salem, and 10 others

PENNSYLVANIA
State Gazetteer
Altoona
Erie
Johnstown
Lancaster
Pittsburgh
Scranton
Wilkes-Barre
York, and 32 others

SOUTH DAKOTA
State Gazetteer
Aberdeen
Brown Co
Huron
Mitchell
Sioux Falls

TENNESSEE
Memphis
Nashville

TEXAS
State Gazetteer
Austin
Beaumont
Fort Worth
Houston
Waco, and 14 others

UTAH
State Gazetteer
Ogden
Salt Lake City, and 3 others

WASHINGTON
State Gazetteer
Bellingham
Everett
Seattle
Spokane
Tacoma, and 22 others

WEST VIRGINIA
State Gazetteer
Huntington
Wheeling, and 7 others

WISCONSIN
State Gazetteer
Ashland
Marinette
Superior

WYOMING
State Gazetteer
Cheyenne
Laramie
Sheridan

R. L. Polk & Company

ESTABLISHED, 1870

DIRECTORY PUBLISHERS

Mailing Lists, Addressing and Mailing

General Offices: Detroit, Michigan

DISTRICT OFFICES

New York
Chicago
St. Paul
Pittsburgh
Baltimore
Seattle
Houston
Minneapolis
Memphis
Los Angeles
Columbus
Washington
Portland
Indianapolis
Toledo
Des Moines
Nashville
Salt Lake City
Jacksonville
Birmingham
Grand Rapids
Wheeling
Colorado Springs
Davenport
Fort Wayne
Spokane
Duluth
Butte
Sioux City
Ogden
Wilkes-Barre
Oakland
Scranton
Boise
Little Rock
Tacoma
Pueblo
St. Joseph
Omaha
Topeka

Write for a free copy of our "Directory of all Directories Published" and our "List of Lists"

Where does your Advertising go?

When your advertising matter goes out hit or miss to any old sort of a list of names, there's bound to be tremendous waste.

Polk's lists are different—because they are based on original data—the data that goes into Polk's 400 City, County, State and National Directories. Directory publishing is our principal business.

98% delivery is guaranteed on our lists—can you ask for any better proof of efficiency?

Form letters—well executed—command attention. We do addressing, multi-typewriting, filling in, folding, enclosing and mailing.

R. L. POLK & CO.

LETTERS—LISTS—MAILING

Wabash 2478—PHONES—Auto. 54-269

RAND-McNALLY BLDG. CHICAGO

Write for our free "List of Lists"

UNIVERSITY OF FLORIDA
3 1262 09251 8272

THE PAINT STORE

WALL PAPER
PAINTS
HARDWARE
GLASS

Durabill-Johnsons-Old English Floor Wax

WE DO HOUSE PAINTING

Get Our Estimates When in Need of

PAPER HANGING and DECORATING

PAPER HANGER or PAINTER

FLOOR FINISHING

Both Phones Bell 56, Auto M 1500

SANI-FLAT WALL PAINT

WE PUT IN WINDOW AND PLATE GLASS

D. J. CONROY Co.

114-116 W. Bay St.
Jacksonville, Fla.

225 12th St.
Miami, Fla.